



GPS Map Camera

Jhansi, Uttar Pradesh, India
Hare Krishn Tower, Mlb College, 2, Karguan Jain Mandir
Road, Karguan Gaon, Jhansi, Uttar Pradesh 284128, India
Lat 25.458355° Long 78.616907°
11/03/2025 03:26 PM GMT +05:30





भारत सरकार

Government of India



आधार

Issue Date: 05/05/2015



प्रियंका कुशवाहा

Priyanka Kushwaha

जन्म तिथि / DOB : 30/08/1993

महिला / Female



8972 1455 8935

मेरा आधार, मेरी पहचान

PRIYANKA, KUSHWAHA

Exercise Test / 12-Lead Report

PARAKH DIAGNOSTICS

Patient ID: 102426526

03/11/2025

Female 142 cm 54 kg

88 bpm

3:06:04pm

31 yrs

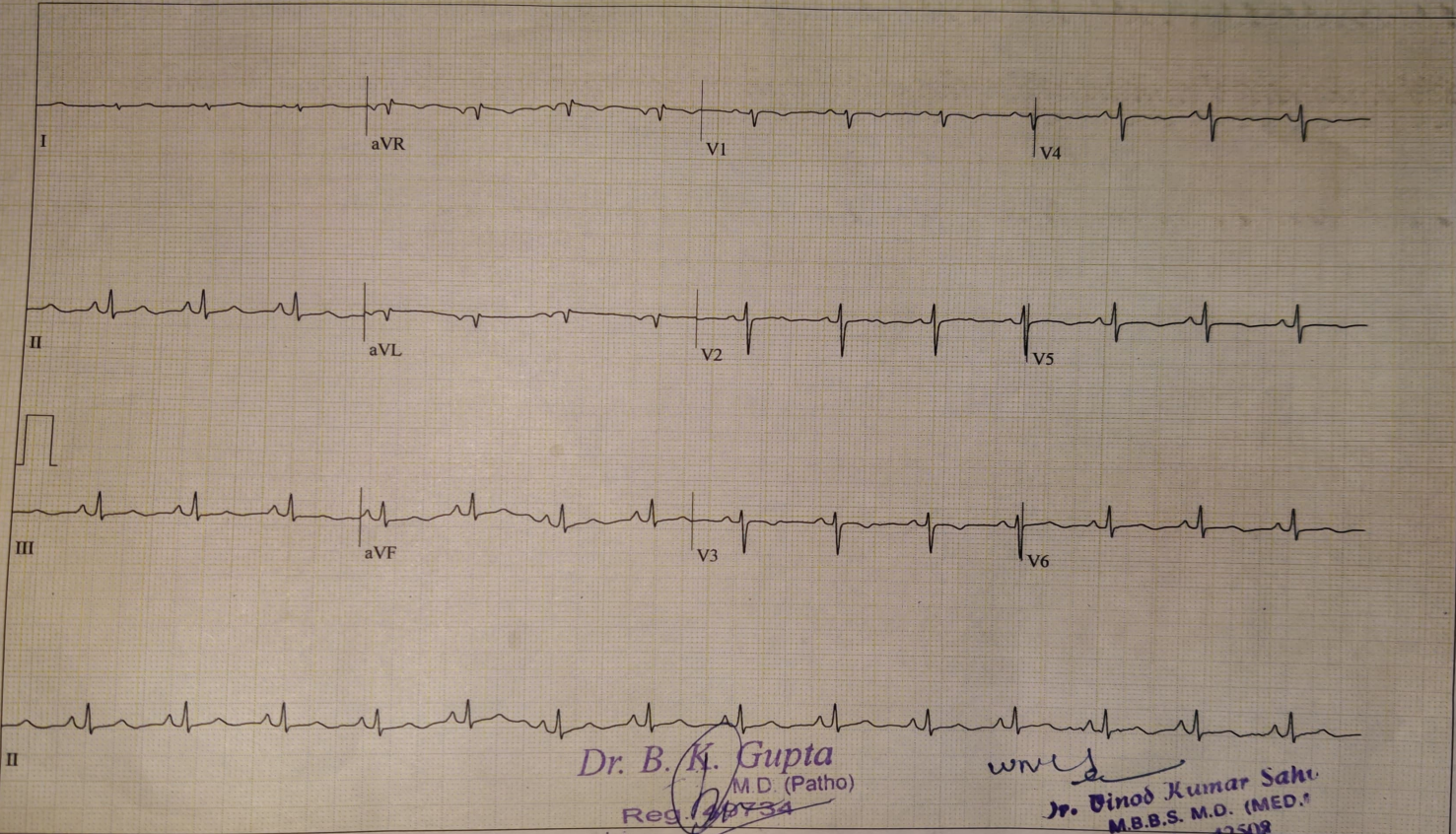

Dr. B. K. Gupta
M.D. (Patho)
Reg. No. 48734

wvls
Dr. Vinod Kumar Sahu
M.B.B.S. M.D. (MED.)
Reg. No. -42502

GE CardioSoft V7.0 (2)
25 mm/s 10 mm/mV 50 Hz 0.05 - 20 Hz A+ HR(V2,V5)

Parakh Pathology Lab
Opp. Medical College, Jhansi

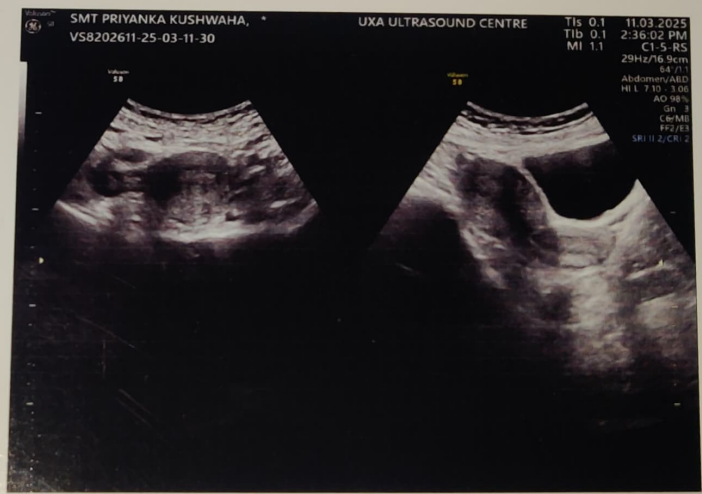
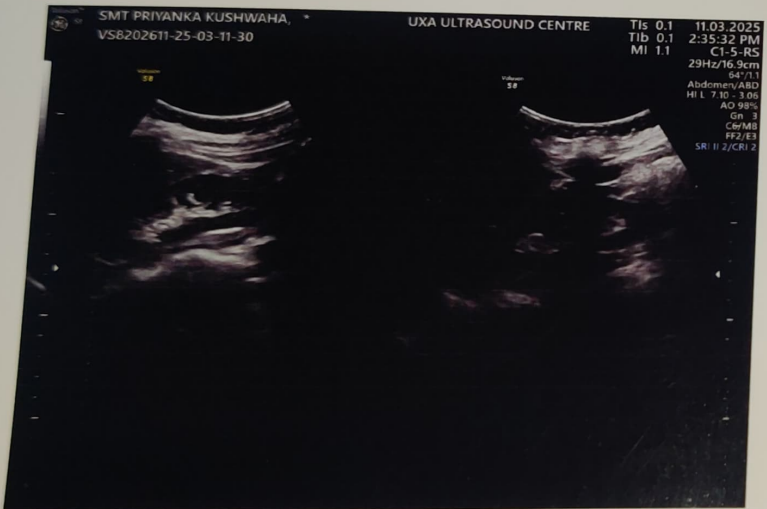
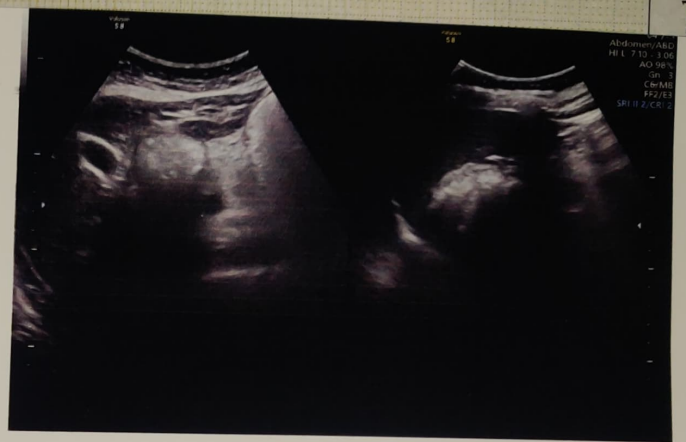

उक्सा अल्ट्रासाउण्ड सेंटर

हरे कृष्णा टॉवर, करगुवाँ जी रोड, गेट नं० 02 के सामने, म०ल०बा० मेडीकल कॉलेज, झाँसी (उ०प्र०) 284 128

ULTRASOUND REPORT

NAME: SMT PRIYANKA KUSHWAHA AGE/SEX: 21 YRS/F DATE: 11/03/2025
Date.....

REF. BY: PARAKH PATH LAB JHS.

INVESTIGATION DONE: U.S. ABDOMEN.

LIVER: It is normal in size with homogenous echotexture. Parenchymal echogenicity is normal. Contours are smooth and regular. No focal mass lesion is seen. IHBRs are not dilated. Portal and hepatic veins are normal in caliber. Sub diaphragmatic space is normal.

GALL BLADDER: It is normal in size, shape and outline. Its wall is normal in thickness. No stone or mass is seen in its lumen. Bile is anechoic. CBD is normal in caliber.

PANCREAS: Are normal in size, shape and echotexture. MPD is not dilated.

KIDNEYS: Both are normal in size, shape and position. Contours are smooth and regular. Cortical thickness is normal in on both sides. Cortical echogenicities are normal. Cortico-medullary differentiation is normal. PCS and ureter is not dilated in both sides. No stone is seen in the kidney or ureter in either side. Renal movements with respirations are normal on both sides.

SPLEEN: It is normal in size with homogenous echogenicity. No focal mass/ lesion is seen. SV is normal in caliber. Aorta and IVC are normal in caliber. No enlarged mesentric/ retroperitoneal lymphadenopathy is seen. No free fluid is seen in the abdomen cavity.

URINARY BLADDER: It is optimally distended. Its wall is normal in thickness. No stone or mass is seen in its lumen.

UTERUS: It is normal in size, shape and is anteverted. Myometrium is returning normal echoes. Endometrium is linear and normal in thickness. No collection is seen in the uterine cavity. Cervix is normal.

OVARIES: Both ovaries are normal in size, shape and echopattern.

ADNEXA: Both are clear. **CDS:** No fluid is seen in POD.

IMPRESSION: NO SONOGRAPHICALLY DETECTIBLE ABNORMALITY SEEN IN PRESENT SCAN.

Dr. ASHISH UXA

M.B.B.S, D.M.R.E.
Radiologist

- THIS REPORT IS NOT VALID FOR MEDICO-LEGAL PURPOSES.
- ALL REPORTS SHOULD BE CORRELATED CLINICALLY AND FINDINGS REPEATED IF DISPARITY IS OBSERVED.
- ULTRASOUND INTER-PRETATION REPRESENTS ONLY SOME OF THE VARIOUS POSSIBILITIES AND NOT THE EXACT PATHOLOGICAL DIAGNOSIS
- IT IS NOT POSSIBLE TO DETECT ALL FETAL ANOMALIES IN ONE SCAN DUE TO CONSTANT FETAL MOVEMENTS & CHANGING POSITION.

R

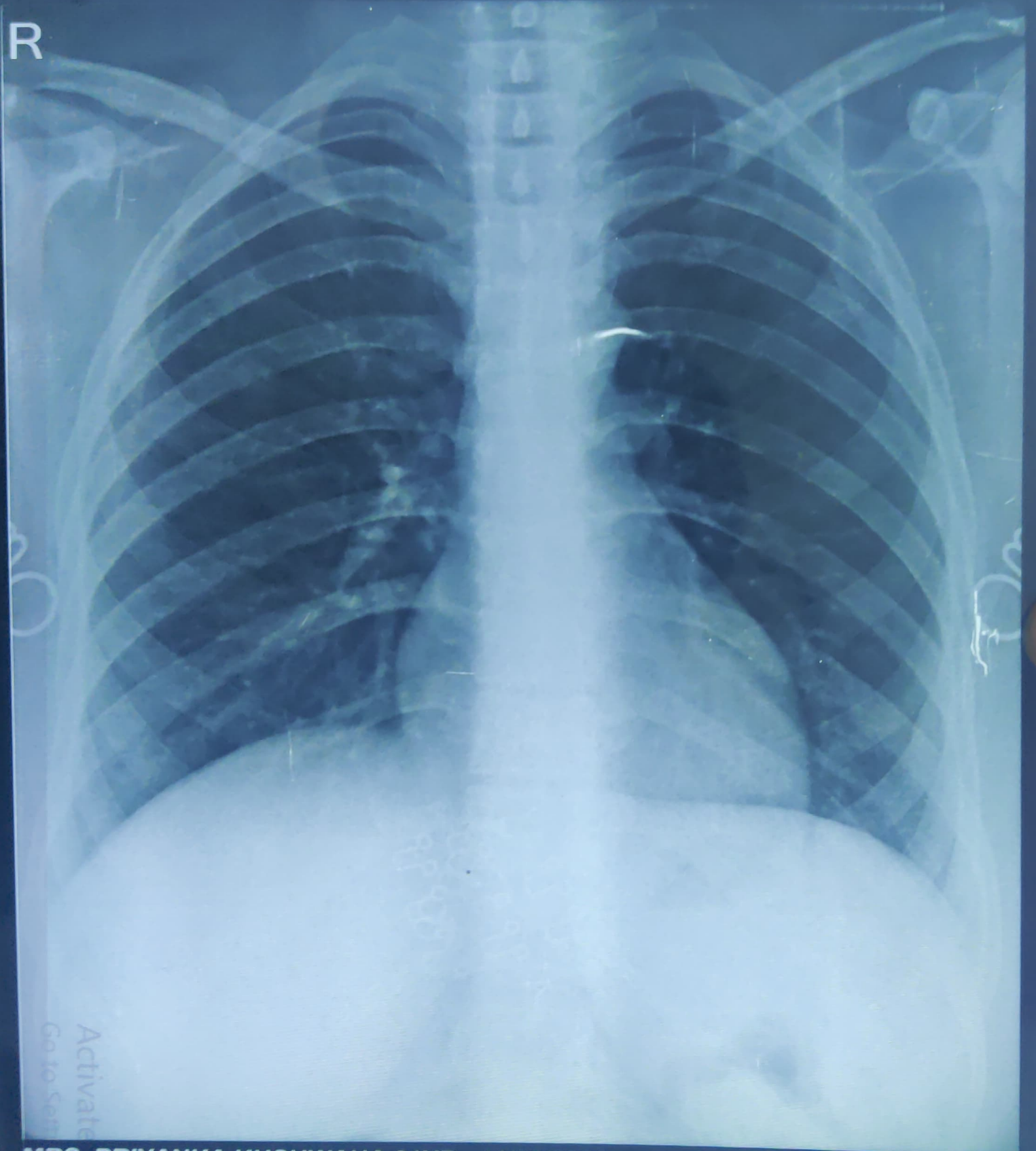

Activate
Go to Settings

MRS. PRIYANKA KUSHWAHA 31YR 11/03/2025 F CHEST, PA 11:21 AM
NAMAN X-RAY GLOBAL HOSPITAL JHANSI

Parakh Diagnostics

Karguwan Ji Road, Opp Medical College Gate No. 2, Jhansi
Ph : 0510-2321192, 9415068274, e-mail : parakhdiagnostics2000@gmail.com



Balance:2100

TEST REPORT

Booking Time: 10:57:50
Sample Drawn: 11/03/2025 18:20:07
Sample Received: 11/03/2025 18:20:09
Reported On: 11/03/2025 11:36:22
Print Date & Time: 11/03/2025 20:30:26

Date: 11/03/2025 **Patient ID:**102426526 **Refd by Lab:** MEDIWHEEL TPA **Mob:**9161990897
Name: Mrs. PRIYANKA KUSHWAHA **Age:** 31 Yrs 6 Mon 12 Days **Gender:** Female
Refd by: **Slide No:**2021-40
Pt. E-mail ID : **Hospital**

Test	Value	Biological Ref Interval	Unit
MEDIWHEEL FULL BODY HEALTH ANNUAL PLUS C			
Complete Blood Count			
Total Leucocyte Count (TLC)	7500	4000 - 11000	µL
DIFFERENTIAL LEUCOCYTE COUNT (DLC)			
Neutrophils	55.0	40.0 - 75.0	%
Lymphocytes	37.0	20.0 - 45.0	%
Monocytes	05.0	02.0 - 10.0	%
Eosinophils	03.0	01.0 - 06.0	%
Basophils	00.0	00.0 - 01.0	%
Immature Cells	00		%
Method : Flowcytometry/Microscopy			
R B C	4.33	3.80 - 4.80	millions/cmm
Haemoglobin (Hb)	11.4 L	12.3 - 16.3	gm/dl
Method: Photometric, Sample Type: EDTA Whole Blood			
P.C.V / Haematocrit	35.2 L	37.0 - 47.0	%
M C V	81.2	76.0 - 96.0	fl.
M C H	26.4 L	27.0 - 32.0	picogram
M C H C	32.4	30.0 - 35.0	gm/dl
RDW	14.7 H	12.8 ± 1.2 %	%
Platelet Count	0278	0150 - 0450	x10 ³ /µL
ABSOLUTE LEUCOCYTE COUNT			
Absolute Neutrophil Count	4125	2000 - 7000	/µL
Absolute Lymphocyte Count	2775	1000 - 3000	/µL
Absolute Monocyte Count	375	200 - 1000	/µL
Absolute Eosinophil Count	225	20 - 500	/µL

Advised:

Urgent recheck of platelet count with a fresh E.D.T.A sample in case the platelet count is not correlating clinically.,
Followup and clinical correlation

(Signature)
Dr. B. K. Gupta
M.D. (PATHO)
CONSULTANT PATHOLOGIST
PARAKH PATHOLOGY LAB
Opp Medical College, JHANSI

MRS. HIRDESH GUPTA
Test Requester
MICROBIOLOGIST
MSC (Medical Micro Biology)

DR POORVI GUPTA
BIOCHEMIST
MSc(Phd) Med. BIOCHEM

DR. B.K. GUPTA
M.D. (PATHO)

Thanks for Refrence

Sample Brought / Collected

Not Valid for Medico Legal Purpose

Dr. Signature

Note : The above mentioned report is professional opinion only, not diagnosis and should be interpreted in clinical correlation, if any discrepency arises then test will be repeated free of charge on consultant advice.

Parakh Diagnostics

Karguwan Ji Road, Opp Medical College Gate No. 2, Jhansi
Ph : 0510-2321192, 9415068274, e-mail : parakhdiagnostics2000@gmail.com

Booking Time: 10:57:50
Sample Drawn: 11/03/2025 18:20:07
Sample Received: 11/03/2025 18:20:09
Reported On: 11/03/2025 11:36:22
Print Date & Time: 11/03/2025 20:30:26



Balance:2100

TEST REPORT

Date: 11/03/2025 Patient ID:102426526 Refd by Lab: MEDIWHEEL TPA Mob:9161990897
Name: Mrs. PRIYANKA KUSHWAHA Age: 31 Yrs 6 Mon 12 Days Gender: Female
Refd by: Slide No:/2021-40
Pt. E-mail ID : Hospital

Test	Value	Biological Ref Interval	Unit
ERYTHROCYTE SED.RATE (WIN) *	08	00 - 20	mm/1st hr.
BLOOD GROUP, ABO & Rh TYPING			
BLOOD GROUP	"B"		
Rh TYPING	POSITIVE		

Method:Agglutination,Sample:EDTA whole blood,Serum

The upper agglutination test for grouping has some limitations.
For further confirmation Reverse typing card (Dia clon ABO / D) Method is suggested.

HBA1C 4.90 %

Method: HPLC, Sample: EDTA

AS PER ADA GUIDELINES

DIAGNOSIS	HbA1c LEVEL
Normal	: Below 5.7 %
Prediabetes	: 5.7 % - 6.4%
Diabetes	: > 6.5 %

FOR KNOWN DIABETIC	HbA1c LEVEL
Target Value is	: 6.5% - 7.5%

ESTIMATED AVERAGE GLUCOSE (eAG) 93.93 65.00 - 135.00 mg/dL

Method : Calculated

REMARKS:-

In vitro quantitative determination of **HbA1c** in whole blood is utilized in long term monitoring of glycemia .The **HbA1c** level correlates with the mean glucose concentration prevailing in the course of the patient's recent history (approx - 8 -12 weeks) and therefore provides much more reliable information for glycemia monitoring than doderminations of blood glucose or urinary glucose.

It is recommended that the determination of **HbA1c** be performed at intervals of 3-6 months during diabetes mellitus therapy. Results of **HbA1c** should be assessed in conjunction with the patient's medical history, clinical examinations and other findings.

Estimated average glucose (eAG) - There is a predictable relationship between HbA1c and eAG. It helps people with diabetes to correlate their A1c to daily glucose monitoring levels. It reflects the average glucose levels in the past 2-3 months. The eAG calculation converts the A1c percentage to the same units used by glucometers- mg/dl.

MRS. HIRDESH GUPTA
Test Requester MICROBIOLOGIST BODY
MSC (Medical Micro Biology)

DR POORVI GUPTA
BIOCHEMIST
MSc(Phd) Med. BIOCHEM

Dr. B. K. Gupta
M.D. (PATHO)
CONSULTANT PATHOLOGIST
PARAKH PATHOLOGY LAB
Opp Medical College, JHANSI

Thanks for Refrence

Sample Brought / Collected

Not Valid for Medico Legal Purpose

Dr. Signature

Note : The above mentioned report is professional opinion only, not diagnosis and should be interpreted in clinical correlation, if any discrepency arises then test will be repeated free of charge on consultant advice.

Parakh Diagnostics

Karguwan Ji Road, Opp Medical College Gate No. 2, Jhansi
 Ph : 0510-2321192, 9415068274, e-mail : parakhdiagnostics2000@gmail.com



Balance:2100

TEST REPORT

Booking Time: 10:57:50
 Sample Drawn: 11/03/2025 18:20:07
 Sample Received: 11/03/2025 18:20:09
 Reported On: 11/03/2025 19:49:37
 Print Date & Time: 11/03/2025 20:30:26

Date: 11/03/2025 Patient ID:102426526 Refd by Lab: MEDIWHEEL TPA Mob:9161990897
Name: Mrs. PRIYANKA KUSHWAHA Age: 31 Yrs 6 Mon 12 Days Gender: Female
Refd by: Slide No:/2021-40
Pt. E-mail ID : Hospital

Test	Value	Biological Ref Interval	Unit
GLUCOSE FASTING Method: Hexokinase, Sample:Sodium Fluoride Plasma	88.1	70.0 - 99.0 Normal: 70.0 - 99.0 Impaired Fasting Glucose : 100 - 125 Diabetes Mellitus : >126	mg/dl
GLUCOSE PP Method: Hexokinase, Sample:Fluoride Plasma	96.1 L	110.0 - 140.0 Normal : < 140 Impaired Glucose Tolerance : 140 - 199 Diabetes Mellitus : >200 TARGET FOR KNOWN DIABETIC As per ADA Guidelines Fasting : 80 - 120 mg/dl PP : <180 mg/dl	mg/dl
LIPID PROFILE (BASIC)			
CHOLESTEROL Method: Oxidase, esterase peroxidase.Sample:Serum	117.6	Optimal : < 200 Border Line : 200 -239 High Risk : > 240	mg/dl
TRIGLYCERIDES Method: Enzymatic End-point, Sample: Serum	101.3	Optimal : <150 Border Line : 150 - 199 High Risk : 200 - 499 Very High Risk : >500	mg/dL
H D L CHOLESTEROL Method:Direct Measure - PEG. Sample: Serum	39.5	MALE Optimal : >55.0 Border Line : 35 - 55 High Risk : < 35.0 FEMALE Optimal : > 65.0 Border Line : 45 - 65 High Risk : < 45.0	mg/dL
V L D L Cholesterol Method: Calculated, Sample: Serum	20.3	< 30.0	mg/dl
SERUM CHOLESTEROL/HDL RATIO Method: Calculated	2.98	Low Risk : 3.3 - 4.4 Average Risk : 4.5 - 7.1 Moderate Risk : 7.2 - 11.0	
L D L CHOLESTEROL Method: Direct Measure. Sample:Serum	78.3		mg/dl

Test Requested by: **MRS. HIRDESH GUPTA**
 MICROBIOLOGY BODY
 MSC (Medical Micro Biology)

DR POORVI GUPTA
 BIOCHEMIST
 MSc(Phd) Med. BIOCHEM

Dr. B. K. Gupta
 M.D. (PATHO)
 CONSULTANT PATHOLOGIST
 PARAKH PATHOLOGY LAB
 Opp Medical College, JHANSI

Thanks for Refrence

Sample Brought / Collected

Not Valid for Medico Legal Purpose

Dr. Signature

Note : The above mentioned report is professional opinion only, not diagnosis and should be interpreted in clinical correlation, if any discrepency arises then test will be repeated free of charge on consultant advice.

Parakh Diagnostics

Karguwan Ji Road, Opp Medical College Gate No. 2, Jhansi
Ph : 0510-2321192, 9415068274, e-mail : parakhdiagnostics2000@gmail.com



Balance:2100

TEST REPORT

Booking Time: 10:57:50
Sample Drawn: 11/03/2025 18:20:07
Sample Received: 11/03/2025 18:20:09
Reported On: 11/03/2025 19:49:37
Print Date & Time: 11/03/2025 20:30:26

Date: 11/03/2025 **Patient ID:**102426526 **Refd by Lab:** MEDIWHEEL TPA **Mob:**9161990897
Name: Mrs. PRIYANKA KUSHWAHA **Age:** 31 Yrs 6 Mon 12 Days **Gender:** Female
Refd by: **Slide No:**2021-40
Pt. E-mail ID : **Hospital**

Test	Value	Biological Ref Interval	Unit
------	-------	-------------------------	------

Optimal : <100
Near or Above- Optimal : 100 - 129
Border Line : 130 - 159
High Risk : 160 - 189
Very High Risk : >190

LIVER FUNCTION TEST (I)

TOTAL BILIRUBIN	0.65	0.00 - 1.10	mg/dl
-----------------	------	-------------	-------

Spectrophotometry

NEW BORN
AGE OF NEW BORN PREMATURE
24 Hours 1.0 - 6.0
48 Hours 6.0 - 8.0
3 - 5 Days 10.0 - 15.0
AGE OF NEW BORN FULL TERM
24 Hours 2.0 - 6.0
48 Hours 6.0 - 7.0
3 - 5 Days 4.0 - 12.0
Reference range according to
THOMAS Total bilirubin: upto 1.10

CONJUGATED (D. Bilirubin)	0.33	0.00 - 0.40	mg/dl
---------------------------	------	-------------	-------

Spectrophotometry

UNCONJUGATED (I.D. Bilirubin)	0.32	0.20 - 0.70	mg/dl
TOTAL PROTEIN	6.90	6.40 - 8.30	gm/dl

ALBUMIN	4.10	2.80 - 4.60	gm/dl
---------	------	-------------	-------

Spectrophotometry

GLOBULIN	2.80	2.30 - 3.50	gm/dl
A/G RATIO	1.46	0.80 - 2.00	
S.G.O.T (AST)	24.3	0.0 - 32.0	U/L

Method: UV without P5P, Sample: Serum

S G.P.T (ALT)	29.4	0.0 - 33.0	U/L
---------------	------	------------	-----

Method: UV without P5P, Sample: Serum

ALKALINE PHOSPHATASE OPTIMIZED	91.0	35.0 - 104.0	U/L
--------------------------------	------	--------------	-----

Method: PNPP, AMP Buffer, Sample: Serum

Dr. B. K. Gupta
M.D. (PATHO)
CONSULTANT PATHOLOGIST
PARAKH PATHOLOGY LAB
Opp Medical College, JHANSI

MRS. HIRDESH GUPTA
Test Requested by: MICROBIOLOGY BODY
MSC (Medical Micro Biology)

DR POORVI GUPTA
BIOCHEMIST
MSc(Phd) Med. BIOCHEM

DR. B.K. GUPTA
M.D. (PATHO)

Thanks for Refrence

Sample Brought / Collected

Not Valid for Medico Legal Purpose

Dr. Signature

Note : The above mentioned report is professional opinion only, not diagnosis and should be interpreted in clinical correlation, if any discrepency arises then test will be repeated free of charge on consultant advice.

Parakh Diagnostics

Karguwan Ji Road, Opp Medical College Gate No. 2, Jhansi
Ph : 0510-2321192, 9415068274, e-mail : parakhdiagnostics2000@gmail.com



Balance:2100

TEST REPORT

Booking Time: 10:57:50
Sample Drawn: 11/03/2025 18:20:07
Sample Received: 11/03/2025 18:20:09
Reported On: 11/03/2025 19:49:37
Print Date & Time: 11/03/2025 20:30:26

Date: 11/03/2025 Patient ID:102426526 Refd by Lab: **MEDIWHEEL TPA** Mob:9161990897
Name: **Mrs. PRIYANKA KUSHWAHA** Age: 31 Yrs 6 Mon 12 Days Gender: Female
Refd by: Slide No:2021-40
Pt. E-mail ID : Hospital

Test	Value	Biological Ref Interval	Unit
G G T P (Gamma GT) Method: Glutamyl Carboxy-nitro, Sample: Serum	19.2	Adult (Male) : 40 - 129 U/L Adult (Female) : 35 - 104 U/L 1 Day : < 250 U/L 2 - 5 Days : < 231 U/L 6 Days - 6 Month : < 449 U/L 7 Months - 1 Year : < 426 U/L 5.0 - 36.0	U/L
KFT-KIDNEY FUNCTION TEST			
UREA Method: Urease, UV, Sample: Serum	24.3	15.0 - 45.0	mg /dl
S.CREATININE Method: Alkaline Picrate Kinetic, IFCC-IDMS Stand.	0.73	0.50 - 1.10	mg/dl
URIC ACID Method: Uricase Colorimetric, Sample: Serum	5.00	Adult (Male) : 0.70 - 1.20 Adult (Female) : 0.50 - 0.90 Neonates(premature): 0.29 - 1.04 Neonates(Full term): 0.24 - 0.85 2.40 - 5.70	mg/dl
TOTAL PROTEIN Spectrophotometry	6.90	Male : 3.4 - 7.0 Female : 2.4 - 5.7 6.40 - 8.30	gm/dl
ALBUMIN Spectrophotometry	4.10	2.80 - 4.60	gm/dl
GLOBULIN	2.80	2.30 - 3.50	gm/dl
A/G RATIO	1.46	0.80 - 2.00	
S.SODIUM Method: Ion selective electrode, Sample: Serum	142.1	135.0 - 150.0	mmol/L
S.POTASSIUM Method: Ion selective electrode, Sample: Serum	4.10	3.50 - 5.30	mmol/L
S.CALCIUM Method: BAPTA, Sample: Serum	9.50		mg/dl

MRS. HIRDESH GUPTA
Test Requested by MICROBIOLOGY BODY
MSC (Medical Micro Biology)

DR POORVI GUPTA
BIOCHEMIST
MSc(Phd) Med. BIOCHEM

Dr. B. K. Gupta
M.D. (PATHO)
CONSULTANT PATHOLOGIST
PARAKH PATHOLOGY LAB
Opp Medical College, JHANSI

DR. B.K. GUPTA
M.D. (PATHO)

Thanks for Refrence

Sample Brought / Collected

Not Valid for Medico Legal Purpose

Dr. Signature

Note : The above mentioned report is professional opinion only, not diagnosis and should be interpreted in clinical correlation, if any discrepency arises then test will be repeated free of charge on consultant advice.

Parakh Diagnostics

Karguwan Ji Road, Opp Medical College Gate No. 2, Jhansi
Ph : 0510-2321192, 9415068274, e-mail : parakhdiagnostics2000@gmail.com



Balance:2100

TEST REPORT

Booking Time: 10:57:50
Sample Drawn: 11/03/2025 18:20:07
Sample Received: 11/03/2025 18:20:09
Reported On: 11/03/2025 19:49:37
Print Date & Time: 11/03/2025 20:30:26

Date: 11/03/2025 **Patient ID:**102426526 **Refd by Lab:** MEDIWHEEL TPA **Mob:**9161990897
Name: Mrs. PRIYANKA KUSHWAHA **Age:** 31 Yrs 6 Mon 12 Days **Gender:** Female
Refd by: **Slide No:**2021-40
Pt. E-mail ID : **Hospital**

Test	Value	Biological Ref Interval	Unit
BLOOD UREA NITROGEN (BUN) *	11.4	Adult: 8.6 - 10.2 Children(0-10 days): 7.6 - 10.4 Children(10 days-2 yrs) : 9.0 - 11.0 Children(2-12 yrs): 8.8 - 10.8 6.0 - 20.0	mg/dl
Method: Urease, UV, Sample: Serum			
TOTAL T3	1.06	0.87 - 1.78	ng/ml
Method: CLIA, Sample: Serum			
TOTAL T4	9.80	Adults (>15 yrs) : 0.87 - 1.78 New born : 0.75 - 2.60 1 - 5 Yrs : 1.00 - 2.60 5 - 10 Yrs : 0.90 - 2.40 10 - 15 Yrs : 0.80 - 2.10 6.09 - 12.23	µg/dl
Method: CLIA, Sample: Serum			
TSH	1.21	Adults : 6.09 - 12.23 1 - 3 days : 8.20 - 19.9 1 week : 6.00 - 15.9 1 - 12 month : 6.1 - 14.9 1 - 3 yrs : 6.80 - 13.5 3 - 10 yrs : 5.50 - 12.8 >10 Yrs : 6.09 - 12.23 0.40 - 5.50	µIU/ml
Method: CLIA, Sample: Serum			

Note : TSH levels are subject to circadian variation, reaching peak levels between 2-4 am and at a minimum 6- 10 pm. The variation is of the order of 50%, hence time of the day has influence on the measured TSH concentrations.

Children

Premature (28-36 Weeks)	: 0.7 - 27.0 uIU/mL
Birth 4 Days	: 1.0 - 39.0 uIU/mL
5 Days - 20 Weeks	: 1.7 - 9.1 uIU/mL
21 Weeks - 20 Years	: 0.7 - 6.4 uIU/mL

Adults

21 - 54 Years	: 0.4 - 4.5 uIU/mL
55 - 87 Years	: 0.5 - 8.9 uIU/mL

Pregnancy

First Trimester	: 0.1 - 2.5 uIU/mL
-----------------	--------------------

Dr. B. K. Gupta
M.D. (PATHO)
CONSULTANT PATHOLOGIST
PARAKH PATHOLOGY LAB
Opp Medical College, JHANSI

MRS. HIRDESH GUPTA
Test Requested by MICROBIOLOGIST BODY
MSC (Medical Micro Biology)

DR POORVI GUPTA
BIOCHEMIST
MSc(Phd) Med. BIOCHEM

DR. B.K. GUPTA
M.D. (PATHO)

Thanks for Refrence

Sample Brought / Collected

Not Valid for Medico Legal Purpose

Dr. Signature

Note : The above mentioned report is professional opinion only, not diagnosis and should be interpreted in clinical correlation, if any discrepency arises then test will be repeated free of charge on consultant advice.

Parakh Diagnostics

Karguwan Ji Road, Opp Medical College Gate No. 2, Jhansi
Ph : 0510-2321192, 9415068274, e-mail : parakhdiagnostics2000@gmail.com

Booking Time: 10:57:50
Sample Drawn: 11/03/2025 18:20:07
Sample Received: 11/03/2025 18:20:09
Reported On: 11/03/2025 19:49:37
Print Date & Time: 11/03/2025 20:30:26



Balance:2100

TEST REPORT

Date: 11/03/2025 Patient ID:102426526 Refd by Lab: MEDIWHEEL TPA Mob:9161990897
Name: Mrs. PRIYANKA KUSHWAHA Age: 31 Yrs 6 Mon 12 Days Gender: Female
Refd by: Slide No:/2021-40
Pt. E-mail ID : Hospital

Test	Value	Biological Ref Interval	Unit
Second Trimester	: 0.2 - 3.0 uIU/mL		
Third Trimester	: 0.3 - 3.0 uIU/mL		

URINE EXAMINATION - R/M

URINE ALBUMIN	NIL		
URINE FOR REDUCING SUBSTANCES	ABSENT	ABSENT	
MICROSCOPIC EXAMINATION			
PUS CELLS	1-2	NIL	/HPF
EPITHELIAL CELLS	2-3	NIL	/HPF
RBC's	NIL	NIL	/HPF
CRYSTALS	NOT DETECTED		
CASTS	NOT DETECTED		
BACTERIA	NOT DETECTED		
OTHERS	NOT DETECTED		
CRENATED R.B.C.	NOT DETECTED		
URINE GLUCOSE FASTING	NIL	NIL	
URINE GLUCOSE PP	NIL	NIL	NIL
TMT	.		
ECG	.		
USG whole Abdomen	.		
CHEST PA	.		

X-RAY CHEST PA VIEW

Soft tissues and bony cage under view are normal.
Lung fields are normal.
Bilateral hilar shadows are normal.
Mediastinum and domes are normal.
Costophrenic angles are clear.
Cardiac size and shape is normal.

IMPRESSION : Normal Skiagram.

MRS. HIRDESH GUPTA
Test Requested by MICROBIOLOGY BODY
MSC (Medical Micro Biology)

DR POORVI GUPTA
BIOCHEMIST
MSc(Phd) Med. BIOCHEM

Dr. B. K. Gupta
M.D. (PATHO)
CONSULTANT PATHOLOGIST
PARAKH PATHOLOGY LAB
Opp Medical College, JHANSI

DR. B.K. GUPTA
M.D. (PATHO)

Thanks for Refrence

Sample Brought / Collected

Not Valid for Medico Legal Purpose

Dr. Signature

Note : The above mentioned report is professional opinion only, not diagnosis and should be interpreted in clinical correlation, if any discrepency arises then test will be repeated free of charge on consultant advice.

Parakh Diagnostics

Karguwan Ji Road, Opp Medical College Gate No. 2, Jhansi
Ph : 0510-2321192, 9415068274, e-mail : parakhdiagnostics2000@gmail.com



Balance:2100

TEST REPORT

Booking Time: 10:57:50
Sample Drawn: 11/03/2025 18:20:07
Sample Received: 11/03/2025 18:20:09
Reported On: 11/03/2025 11:36:22
Print Date & Time: 11/03/2025 20:30:26

Date: 11/03/2025 Patient ID:102426526 Refd by Lab: MEDIWHEEL TPA Mob:9161990897
Name: Mrs. PRIYANKA KUSHWAHA Age: 31 Yrs 6 Mon 12 Days Gender: Female
Refd by: Slide No:/2021-40
Pt. E-mail ID : Hospital

Test	Value	Biological Ref Interval	Unit
Gynaecologist Consultation for Female	.		
ENT Consultation	.		
Dental Consultation	.		
Eye Consultation	.		
Diet Consultation	.		
*** End of Report ***			

Sample Not Collected : MEDIWHEEL FULL BODY (PAP SMEAR)

Test Requested by: MRS. HIRDESH GUPTA
MICROBIOLOGIST
MSC (Medical Micro Biology)

DR POORVI GUPTA
BIOCHEMIST
MSc(Phd) Med. BIOCHEM

Dr. B. K. Gupta
M.D. (PATHO)
CONSULTANT PATHOLOGIST
PARAKH PATHOLOGY LAB
Opp Medical College, JHANSI

DR. B.K. GUPTA
M.D. (PATHO)

Thanks for Refrence

Sample Brought / Collected

Not Valid for Medico Legal Purpose

Dr. Signature

Note : The above mentioned report is professional opinion only, not diagnosis and should be interpreted in clinical correlation, if any discrepency arises then test will be repeated free of charge on consultant advice.