

Name : Mrs. NITHYA KALYANI E **Register On** : 08/03/2025 10:02 AM
PID No. : MED120548099 **Collection On** : 08/03/2025 10:28 AM
SID No. : 625005186 **Report On** : 10/03/2025 6:38 PM
Age / Sex : 49 Year(s) / Female **Printed On** : 12/03/2025 9:04 PM
Type : OP
Ref. Dr : MediWheel



<u>Investigation</u>	<u>Observed Value</u>	<u>Unit</u>	<u>Biological Reference Interval</u>
BLOOD GROUPING AND Rh TYPING (Blood/Agglutination)	'A' 'Positive'		
<u>Complete Blood Count With - ESR</u>			
Haemoglobin (Blood/Spectrophotometry)	12.7	g/dL	12.5 - 16.0
Packed Cell Volume(PCV)/Haematocrit (Blood/Derived from Impedance)	39.4	%	37 - 47
RBC Count (Blood/Impedance Variation)	4.35	mill/cu.mm	4.2 - 5.4
Mean Corpuscular Volume(MCV) (Blood/Derived from Impedance)	90.6	fL	78 - 100
Mean Corpuscular Haemoglobin(MCH) (Blood/Derived from Impedance)	29.2	pg	27 - 32
Mean Corpuscular Haemoglobin concentration(MCHC) (Blood/Derived from Impedance)	32.3	g/dL	32 - 36
RDW-CV (Derived from Impedance)	14.8	%	11.5 - 16.0
RDW-SD (Derived from Impedance)	46.93	fL	39 - 46
Total Leukocyte Count (TC) (Blood/Impedance Variation)	6500	cells/cu.mm	4000 - 11000
Neutrophils (Blood/Impedance Variation & Flow Cytometry)	65.7	%	40 - 75
Lymphocytes (Blood/Impedance Variation & Flow Cytometry)	24.8	%	20 - 45
Eosinophils (Blood/Impedance Variation & Flow Cytometry)	1.1	%	01 - 06
Monocytes (Blood/Impedance Variation & Flow Cytometry)	8.2	%	01 - 10



VERIFIED BY



 Dr.R.Lavanya MD
 Consultant - Pathologist
 Reg No: 90632

APPROVED BY

Name : Mrs. NITHYA KALYANI E **Register On** : 08/03/2025 10:02 AM
PID No. : MED120548099 **Collection On** : 08/03/2025 10:28 AM
SID No. : 625005186 **Report On** : 10/03/2025 6:38 PM
Age / Sex : 49 Year(s) / Female **Printed On** : 12/03/2025 9:04 PM
Type : OP
Ref. Dr : MediWheel



<u>Investigation</u>	<u>Observed Value</u>	<u>Unit</u>	<u>Biological Reference Interval</u>
Basophils (Blood/Impedance Variation & Flow Cytometry)	0.2	%	00 - 02
INTERPRETATION: Tests done on Automated Five Part cell counter. All abnormal results are reviewed and confirmed microscopically.			
Absolute Neutrophil count (Blood/Impedance Variation & Flow Cytometry)	4.27	10 ³ / µl	1.5 - 6.6
Absolute Lymphocyte Count (Blood/Impedance Variation & Flow Cytometry)	1.61	10 ³ / µl	1.5 - 3.5
Absolute Eosinophil Count (AEC) (Blood/Impedance Variation & Flow Cytometry)	0.07	10 ³ / µl	0.04 - 0.44
Absolute Monocyte Count (Blood/Impedance Variation & Flow Cytometry)	0.53	10 ³ / µl	< 1.0
Absolute Basophil count (Blood/Impedance Variation & Flow Cytometry)	0.01	10 ³ / µl	< 0.2
Platelet Count (Blood/Impedance Variation)	221	10 ³ / µl	150 - 450
MPV (Blood/Derived from Impedance)	9.2	fL	8.0 - 13.3
PCT (Automated Blood cell Counter)	0.20	%	0.18 - 0.28
ESR (Erythrocyte Sedimentation Rate) (Blood/Automated ESR analyser)	88	mm/hr	< 20
BUN / Creatinine Ratio	9.33		
Glucose Fasting (FBS) (Plasma - F/GOD-PAP)	135.2	mg/dL	Normal: < 100 Pre Diabetic: 100 - 125 Diabetic: >= 126

INTERPRETATION: Factors such as type, quantity and time of food intake, Physical activity, Psychological stress, and drugs can influence blood glucose level.

Glucose, Fasting (Urine) (Urine - F)	Negative	Negative
Glucose Postprandial (PPBS) (Plasma - PP/GOD-PAP)	181.4	70 - 140



VERIFIED BY



Dr.R.Lavanya MD
 Consultant - Pathologist
 Reg No: 90632

APPROVED BY

Name : Mrs. NITHYA KALYANI E **Register On** : 08/03/2025 10:02 AM
PID No. : MED120548099 **Collection On** : 08/03/2025 10:28 AM
SID No. : 625005186 **Report On** : 10/03/2025 6:38 PM
Age / Sex : 49 Year(s) / Female **Printed On** : 12/03/2025 9:04 PM
Type : OP
Ref. Dr : MediWheel



<u>Investigation</u>	<u>Observed Value</u>	<u>Unit</u>	<u>Biological Reference Interval</u>
----------------------	-----------------------	-------------	--------------------------------------

INTERPRETATION:

Factors such as type, quantity and time of food intake, Physical activity, Psychological stress, and drugs can influence blood glucose level. Fasting blood glucose level may be higher than Postprandial glucose, because of physiological surge in Postprandial Insulin secretion, Insulin resistance, Exercise or Stress, Dawn Phenomenon, Somogyi Phenomenon, Anti- diabetic medication during treatment for Diabetes.

Urine Glucose(PP-2 hours) (Urine - PP)	Trace		Negative
Blood Urea Nitrogen (BUN) (Serum/Urease UV / derived)	7.47	mg/dL	7.0 - 21
Creatinine (Serum/Modified Jaffe)	0.80	mg/dL	0.6 - 1.1
Uric Acid (Serum/Enzymatic)	5.6	mg/dL	2.6 - 6.0

Liver Function Test

Bilirubin(Total) (Serum)	0.80	mg/dL	0.1 - 1.2
Bilirubin(Direct) (Serum/Diazotized Sulfanilic Acid)	0.27	mg/dL	0.0 - 0.3
Bilirubin(Indirect) (Serum/Derived)	0.53	mg/dL	0.1 - 1.0
SGOT/AST (Aspartate Aminotransferase) (Serum/Modified IFCC)	19.1	U/L	5 - 40
SGPT/ALT (Alanine Aminotransferase) (Serum)	22.6	U/L	5 - 41
GGT(Gamma Glutamyl Transpeptidase) (Serum/IFCC / Kinetic)	19.5	U/L	< 38
Alkaline Phosphatase (SAP) (Serum/Modified IFCC)	138.5	U/L	42 - 98
Total Protein (Serum/Biuret)	7.35	gm/dl	6.0 - 8.0
Albumin (Serum/Bromocresol green)	4.20	gm/dl	3.5 - 5.2



VERIFIED BY



Dr.R.Lavanya MD
 Consultant - Pathologist
 Reg No: 90632

APPROVED BY

Name : Mrs. NITHYA KALYANI E **Register On** : 08/03/2025 10:02 AM
PID No. : MED120548099 **Collection On** : 08/03/2025 10:28 AM
SID No. : 625005186 **Report On** : 10/03/2025 6:38 PM
Age / Sex : 49 Year(s) / Female **Printed On** : 12/03/2025 9:04 PM
Type : OP
Ref. Dr : MediWheel



<u>Investigation</u>	<u>Observed Value</u>	<u>Unit</u>	<u>Biological Reference Interval</u>
Globulin (Serum/Derived)	3.15	gm/dL	2.3 - 3.6
A : G RATIO (Serum/Derived)	1.87		1.1 - 2.2
<u>Lipid Profile</u>			
Cholesterol Total (Serum/CHOD-PAP with ATCS)	225.7	mg/dL	Optimal: < 200 Borderline: 200 - 239 High Risk: >= 240
Triglycerides (Serum/GPO-PAP with ATCS)	143.6	mg/dL	Optimal: < 150 Borderline: 150 - 199 High: 200 - 499 Very High: >= 500

INTERPRETATION: The reference ranges are based on fasting condition. Triglyceride levels change drastically in response to food, increasing as much as 5 to 10 times the fasting levels, just a few hours after eating. Fasting triglyceride levels show considerable diurnal variation too. There is evidence recommending triglycerides estimation in non-fasting condition for evaluating the risk of heart disease and screening for metabolic syndrome, as non-fasting sample is more representative of the "usual" circulating level of triglycerides during most part of the day.

HDL Cholesterol (Serum/Immunoinhibition)	36.1	mg/dL	Optimal(Negative Risk Factor): >= 60 Borderline: 50 - 59 High Risk: < 50
LDL Cholesterol (Serum/Calculated)	160.9	mg/dL	Optimal: < 100 Above Optimal: 100 - 129 Borderline: 130 - 159 High: 160 - 189 Very High: >= 190
VLDL Cholesterol (Serum/Calculated)	28.7	mg/dL	< 30



VERIFIED BY



Dr. R. Lavanya MD
 Consultant - Pathologist
 Reg No: 90632

APPROVED BY

Name : Mrs. NITHYA KALYANI E **Register On** : 08/03/2025 10:02 AM
PID No. : MED120548099 **Collection On** : 08/03/2025 10:28 AM
SID No. : 625005186 **Report On** : 10/03/2025 6:38 PM
Age / Sex : 49 Year(s) / Female **Printed On** : 12/03/2025 9:04 PM
Type : OP
Ref. Dr : MediWheel



<u>Investigation</u>	<u>Observed Value</u>	<u>Unit</u>	<u>Biological Reference Interval</u>
Non HDL Cholesterol (Serum/Calculated)	189.6	mg/dL	Optimal: < 130 Above Optimal: 130 - 159 Borderline High: 160 - 189 High: 190 - 219 Very High: >= 220

INTERPRETATION: 1.Non-HDL Cholesterol is now proven to be a better cardiovascular risk marker than LDL Cholesterol.
 2.It is the sum of all potentially atherogenic proteins including LDL, IDL, VLDL and chylomicrons and it is the "new bad cholesterol" and is a co-primary target for cholesterol lowering therapy.

Total Cholesterol/HDL Cholesterol Ratio (Serum/Calculated)	6.3		Optimal: < 3.3 Low Risk: 3.4 - 4.4 Average Risk: 4.5 - 7.1 Moderate Risk: 7.2 - 11.0 High Risk: > 11.0
---	-----	--	--

Triglyceride/HDL Cholesterol Ratio (TG/HDL) (Serum/Calculated)	4		Optimal: < 2.5 Mild to moderate risk: 2.5 - 5.0 High Risk: > 5.0
--	---	--	--

LDL/HDL Cholesterol Ratio (Serum/Calculated)	4.5		Optimal: 0.5 - 3.0 Borderline: 3.1 - 6.0 High Risk: > 6.0
---	-----	--	---

Glycosylated Haemoglobin (HbA1c)

HbA1C (Whole Blood/Ion exchange HPLC by D10)	5.9	%	Normal: 4.5 - 5.6 Prediabetes: 5.7 - 6.4 Diabetic: >= 6.5
---	-----	---	---

INTERPRETATION: If Diabetes - Good control : 6.1 - 7.0 % , Fair control : 7.1 - 8.0 % , Poor control >= 8.1 %

Estimated Average Glucose (Whole Blood)	122.63	mg/dL	
--	--------	-------	--



VERIFIED BY



Dr.R.Lavanya MD
 Consultant - Pathologist
 Reg No: 90632

APPROVED BY

Name : Mrs. NITHYA KALYANI E **Register On** : 08/03/2025 10:02 AM
PID No. : MED120548099 **Collection On** : 08/03/2025 10:28 AM
SID No. : 625005186 **Report On** : 10/03/2025 6:38 PM
Age / Sex : 49 Year(s) / Female **Printed On** : 12/03/2025 9:04 PM
Type : OP
Ref. Dr : MediWheel



<u>Investigation</u>	<u>Observed Value</u>	<u>Unit</u>	<u>Biological Reference Interval</u>
----------------------	-----------------------	-------------	--------------------------------------

INTERPRETATION: Comments

HbA1c provides an index of Average Blood Glucose levels over the past 8 - 12 weeks and is a much better indicator of long term glycemic control as compared to blood and urinary glucose determinations. Conditions that prolong RBC life span like Iron deficiency anemia, Vitamin B12 & Folate deficiency, hypertriglyceridemia, hyperbilirubinemia, Drugs, Alcohol, Lead Poisoning, Asplenia can give falsely elevated HbA1C values. Conditions that shorten RBC survival like acute or chronic blood loss, hemolytic anemia, Hemoglobinopathies, Splenomegaly, Vitamin E ingestion, Pregnancy, End stage Renal disease can cause falsely low HbA1c.

THYROID PROFILE / TFT

T3 (Triiodothyronine) - Total (Serum/Chemiluminescent Immunometric Assay (CLIA))	1.13	ng/ml	0.7 - 2.04
---	------	-------	------------

INTERPRETATION:

Comment :

Total T3 variation can be seen in other condition like pregnancy, drugs, nephrosis etc. In such cases, Free T3 is recommended as it is Metabolically active.

T4 (Tyroxine) - Total (Serum/Chemiluminescent Immunometric Assay (CLIA))	11.55	µg/dl	4.2 - 12.0
---	-------	-------	------------

INTERPRETATION:

Comment :

Total T4 variation can be seen in other condition like pregnancy, drugs, nephrosis etc. In such cases, Free T4 is recommended as it is Metabolically active.

TSH (Thyroid Stimulating Hormone) (Serum/Chemiluminescent Immunometric Assay (CLIA))	2.357	µIU/mL	0.35 - 5.50
---	-------	--------	-------------

INTERPRETATION:

Reference range for cord blood - upto 20

1 st trimester: 0.1-2.5

2 nd trimester 0.2-3.0

3 rd trimester : 0.3-3.0

(Indian Thyroid Society Guidelines)

Comment :

1.TSH reference range during pregnancy depends on Iodine intake, TPO status, Serum HCG concentration, race, Ethnicity and BMI.

2.TSH Levels are subject to circadian variation, reaching peak levels between 2-4am and at a minimum between 6-10PM.The variation can be of the order of 50%,hence time of the day has influence on the measured serum TSH concentrations.

3.Values&l;t;0.03 µIU/mL need to be clinically correlated due to presence of rare TSH variant in some individuals.



VERIFIED BY



Dr.R.Lavanya MD
 Consultant - Pathologist
 Reg No: 90632

APPROVED BY

Name : Mrs. NITHYA KALYANI E Register On : 08/03/2025 10:02 AM
PID No. : MED120548099 Collection On : 08/03/2025 10:28 AM
SID No. : 625005186 Report On : 10/03/2025 6:38 PM
Age / Sex : 49 Year(s) / Female Printed On : 12/03/2025 9:04 PM
Type : OP
Ref. Dr : MediWheel



<u>Investigation</u>	<u>Observed Value</u>	<u>Unit</u>	<u>Biological Reference Interval</u>
<u>Urine Analysis - Routine</u>			
Colour (Urine)	Yellow		Yellow to Amber
Appearance (Urine)	Clear		Clear
Protein (Urine)	Negative		Negative
Glucose (Urine)	Negative		Negative
Pus Cells (Urine)	2 - 4	/hpf	NIL
Epithelial Cells (Urine)	2 - 3	/hpf	NIL
RBCs (Urine)	Nil	/hpf	NIL



VERIFIED BY



Dr.R.Lavanya MD
Consultant - Pathologist
Reg No: 90632

APPROVED BY

-- End of Report --

Name : Mrs. NITHYA KALYANI E Register On : 08/03/2025 10:02 AM
PID No. : MED120548099 Collection On : 08/03/2025 10:28 AM
SID No. : 625005186 Report On : 10/03/2025 6:38 PM
Age / Sex : 49 Year(s) / Female Printed On : 12/03/2025 9:04 PM
Ref. Dr : MediWheel OP / IP : OP



PAP Smear by LBC(Liquid based Cytology)

SPECIMEN NO : Cy 435/2025

MICROSCOPIC FINDINGS:

ADEQUACY : Satisfactory.

PREDOMINANT CELLS : intermediate cells.

BACKGROUND : lacto bacilli.

ORGANISMS : No specific organisms.

IMPRESSION :

Negative for intraepithelial lesion/ malignancy.`



10. Function History

- a. Do you have pain or discomfort when lifting or handling heavy objects? Yes No
- b. Do you have knee pain when squatting or kneeling? Yes No
- c. Do you have back pain when forwarding or twisting? Yes No
- d. Do you have pain or difficulty when lifting objects above your shoulder height? Yes No
- e. Do you have pain when doing any of the following for prolonged periods (Please circle appropriate response)
 - Walking : Yes No
 - Climbing : Yes No
 - Standing : Yes No
 - Kneeling : Yes No
 - Sitting : Yes No
 - Bending : Yes No
 - Squatting : Yes No
- f. Do you have pain when working with hand tools? Yes No
- g. Do you experience any difficulty operating machinery? Yes No
- h. Do you have difficulty operating computer instrument? Yes No

B. CLINICAL EXAMINATION

a. Height 154cm b. Weight 66 kg Blood Pressure pulse - 78/min
150 / 90 mmhg

Chest measurements: a. Normal 36 b. Expanded

Waist Circumference Normal Ear, Nose & Throat Normal

Skin Normal Respiratory System Normal

Vision Normal Nervous System Normal

Circulatory System Normal Genito- urinary System Normal

Gastro-intestinal System Normal Colour Vision Normal

Discuss Particulars of Section B :-

C. REMARKS OF PATHOLOGICAL TESTS

Chest X-ray Normal ECG Normal

Complete Blood Count 1907 Urine routine Normal

Serum cholesterol 225.7 Blood sugar 135.2

Blood Group A + positive S.Creatinine 0.80

D. CONCLUSION

Any further investigations required

Any precautions suggested

E. FITNESS CERTIFICATION

Certified that the above named recruit does not appear to be suffering from any disease communicable or otherwise, constitutional weakness or bodily infirmity except Fit

Fit . I do not consider this as disqualification for employment in the Company. S

Candidate is free from Contagious/Communicable disease

[Signature]

Date :

HR 71 bpm

Interpretation:
2SL Interpretation
Normal sinus rhythm
Normal ECG

< P
< T
< QRS

-90

aVL
aVR
0 I

III +90
II
aVF

Results
84 ms
362 / 393 ms
150 ms
108 ms
840 / 845 ms
11 / 36 / 32 degrees

Unconfirmed report

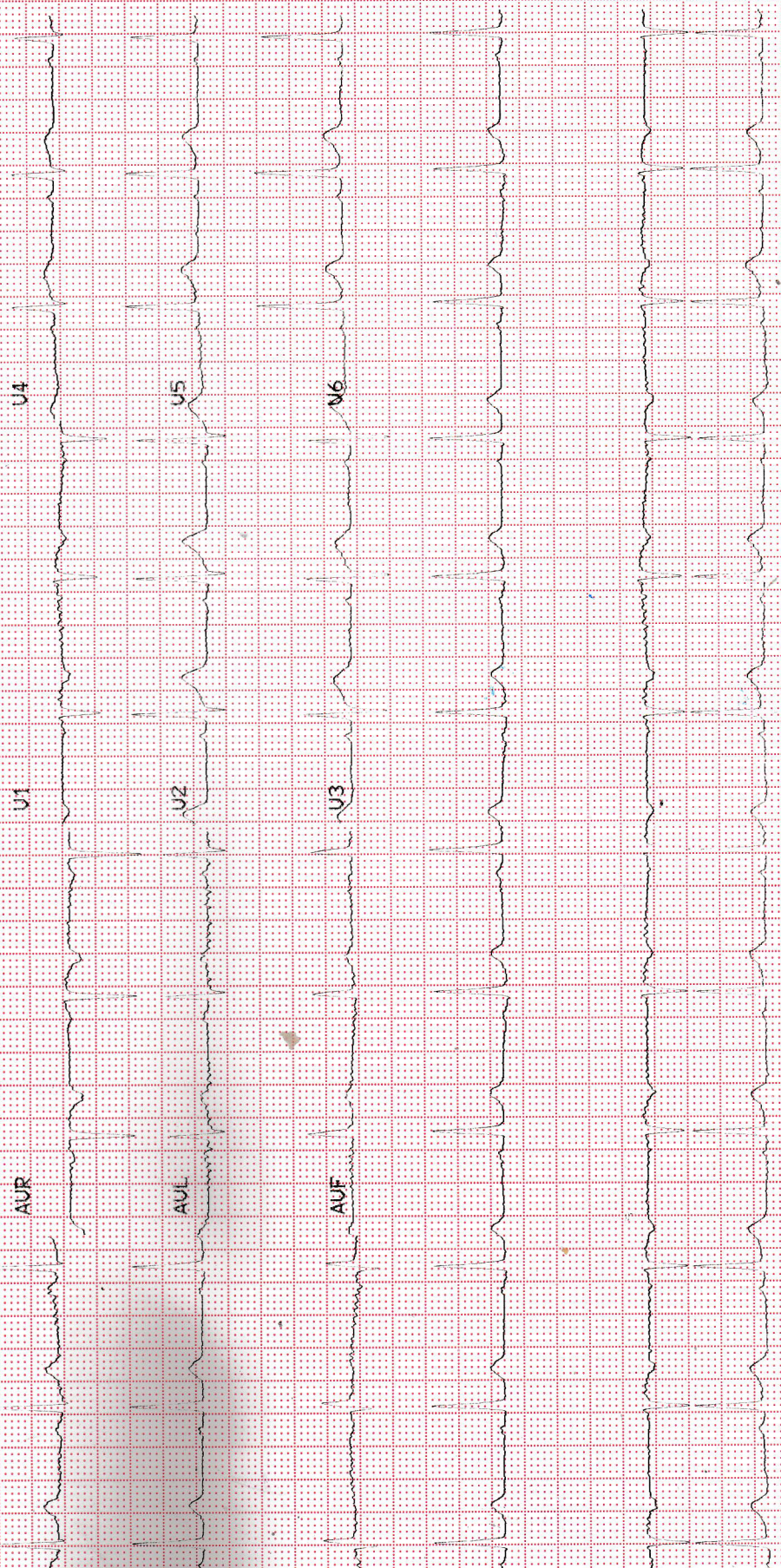

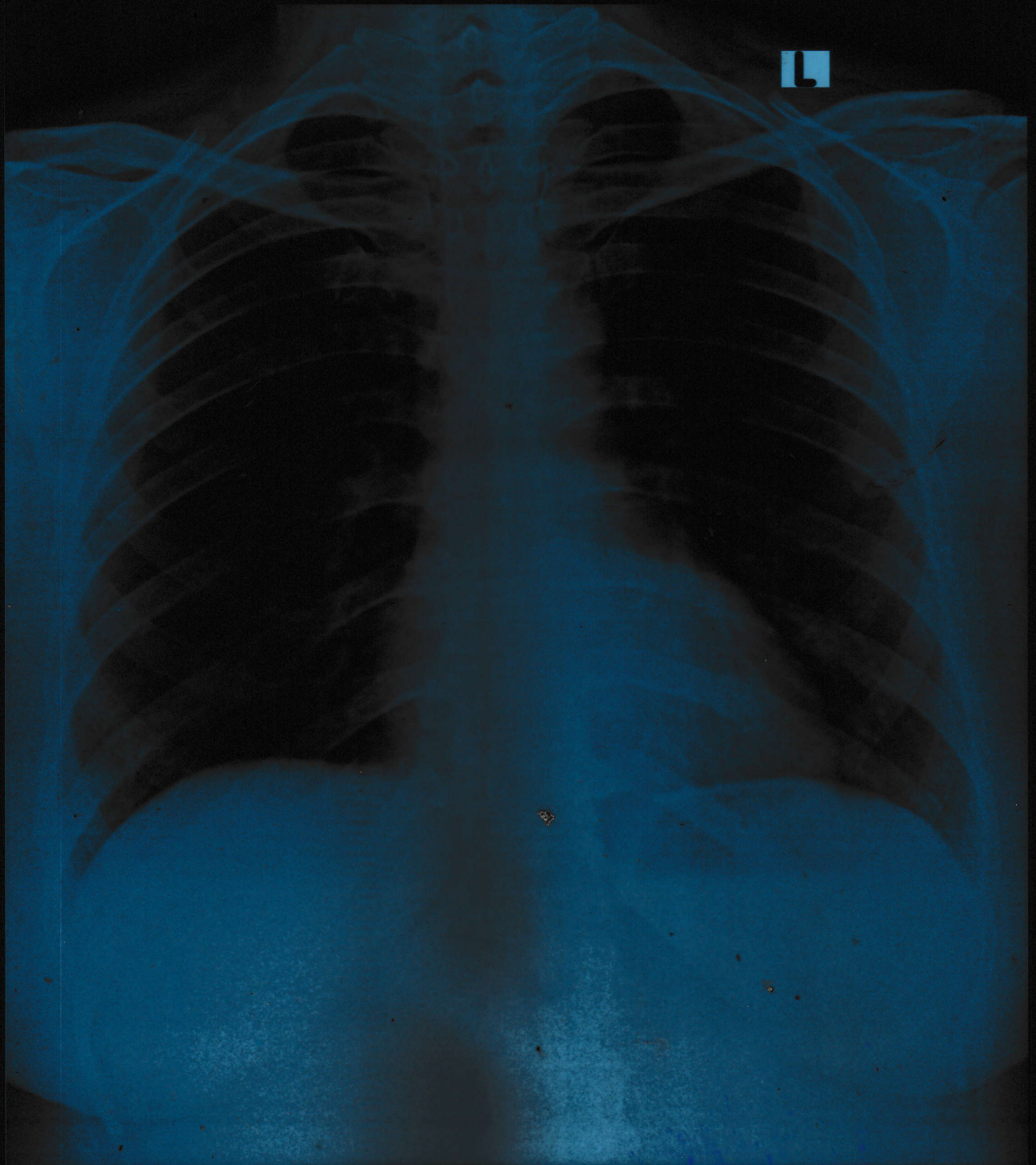

NITHYA KALYANI E MED120548099 TEN94914952473 F RT 3/8/2025

MEDALL DIAGNOSTICS

Customer Name	MRS. E. NITHIYA KALYANI	Customer ID	MED120548099
Age & Gender	49Y/FEMALE	Visit Date	08/03/2025
Ref Doctor	MEDIWHEEL		

Thanks for your reference

DIGITAL X- RAY CHEST PA VIEW

Trachea appears normal.

Cardiothoracic ratio is within normal limits.

Bilateral lung fields appear normal.

Both costophrenic angles appear normal.

Visualised bony structures appear normal.

Extra thoracic soft tissues shadow grossly appears normal.

IMPRESSION:

✓ **NO SIGNIFICANT ABNORMALITY DEMONSTRATED.**

DR. DANIEL STANLEY PETER, M.D.R.D.,
Consultant Radiologist.
Reg. No: 82342.

RCC

LCC

R.MLO

L.MLO

NITHYA KALYANIE MED120548099 TEN94914952473 F RT 3/8/2025

MEDALL DIAGNOSTICS

Customer Name	MRS.NITHYA KALYANI E	Customer ID	MED120548099
Age & Gender	49Y/FEMALE	Visit Date	08/03/2025
Ref Doctor	MediWheel		

Thanks for your reference

DIGITAL MAMMOGRAM OF BOTH BREASTS

Both breasts were studied in medio – lateral oblique and craniocaudal views.

Right breast:

Breast is composed of glandular tissue interspersed with connective tissue.

Parenchymal pattern –b.

No evidence of micro / macro calcification noted in it.

Normal vascular markings are seen in right breast.

The skin, nipple, areola and subcutaneous tissues appear normal.

No evidence of significant axillary lymphadenopathy.

Left breast:

Breast is composed of glandular tissue interspersed with connective tissue.

Parenchymal pattern –b.

No evidence of micro / macro calcification noted in it.

Normal vascular markings are seen in left breast.

The skin, nipple, areola and subcutaneous tissues appear normal.

No evidence of significant axillary lymphadenopathy.

USG SCREENING : No mass / cyst / duct dilatation in both breasts.

Few insignificant bilateral axillary lymph nodes are noted.

IMPRESSION:

- ✓ No significant abnormality demonstrated in both breasts – BIRADS – 1 (Negative).

M. AL

DR.MOHAMMED AAKILA.M. MBBS.,DNB.,

Consultant Radiologist

Reg. No: 107534

Medall Healthcare Pvt Ltd Door no 50,Grand Plaza
 South Bye Pass Road, OPP to Passport Office,Tirunelveli -627005



Customer Name	MRS.NITHYA KALYANI E	Customer ID	MED120548099
Age & Gender	49Y/FEMALE	Visit Date	08/03/2025
Ref Doctor	MediWheel		

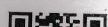
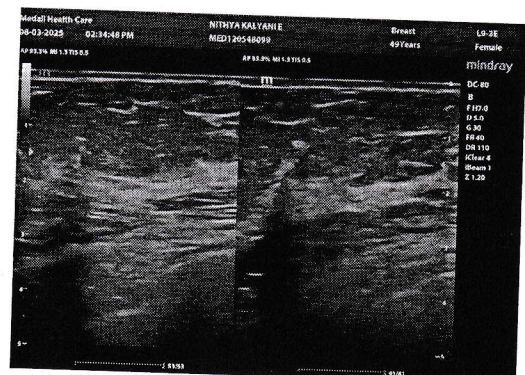
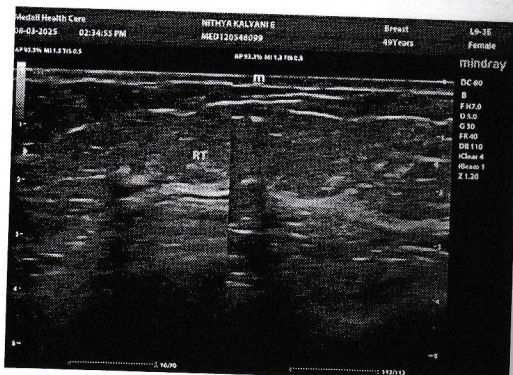
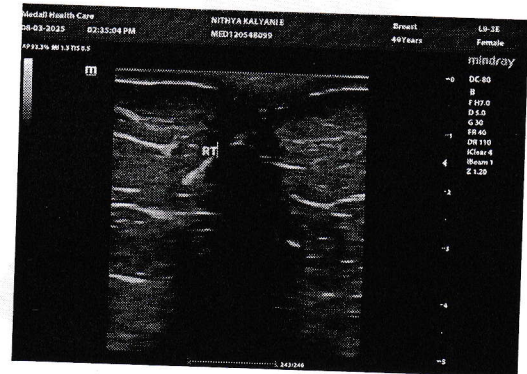
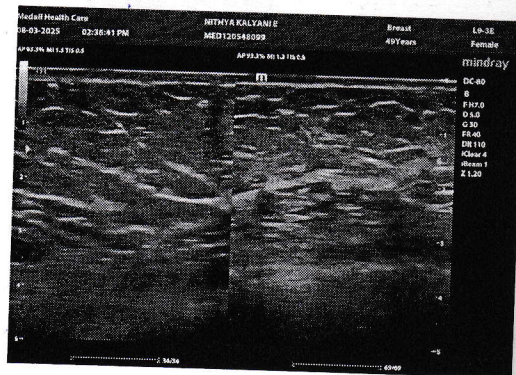
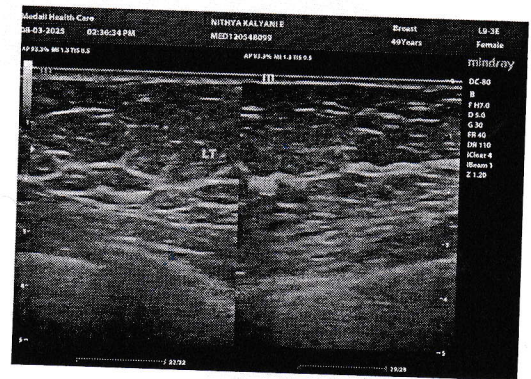
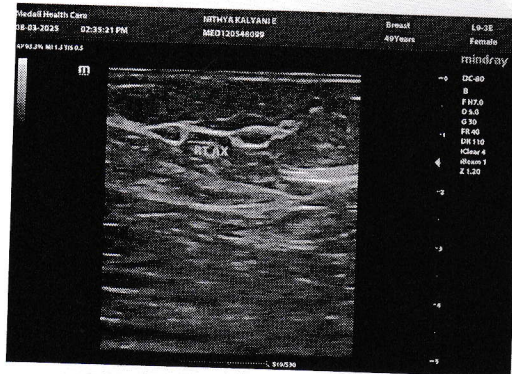
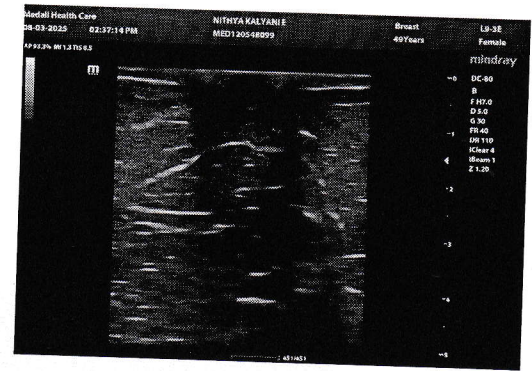
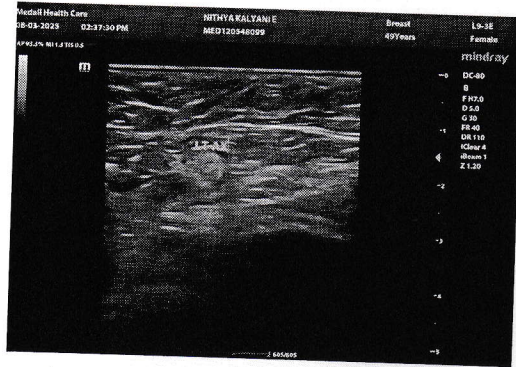

Customer Name	MRS.NITHYA KALYANI E	Customer ID	MED120548099
Age & Gender	49Y/FEMALE	Visit Date	08/03/2025
Ref Doctor	MediWheel		

Thanks for your reference

SONOGRAM REPORT

WHOLE ABDOMEN

Liver: The liver is normal in size. **Parenchymal echoes are increased.**
No focal lesions. Surface is smooth. There is no intra or extra hepatic biliary ductal dilatation.

Gallbladder: The gall bladder is partially distended.

Pancreas: Visualized head and proximal body appears normal.
Rest of the body of pancreas and tail obscured by bowel gas.

Spleen: The spleen is normal.

The collecting system is not dilated.

The left kidney measures 10.2 x 4.4 cm. Normal architecture.
The collecting system is not dilated.

Urinary

bladder: The urinary bladder is smooth walled and uniformly transonic.
There is no intravesical mass or calculus.

Customer Name	MRS.NITHYA KALYANI E	Customer ID	MED120548099
Age & Gender	49Y/FEMALE	Visit Date	08/03/2025
Ref Doctor	MediWheel		

Uterus: The uterus is anteverted, and measures 6.5 x 4.2 x 2.9 cm.
Myometrial echoes are homogeneous.
The endometrium is central and normal measures 4 mm in thickness.

Ovaries: Both ovaries appear atrophic.

RIF: No mass or fluid collection is seen in the right iliac fossa.
There is no free or loculated peritoneal fluid.
No para aortic lymphadenopathy is seen.

IMPRESSION :

- Grade I fatty liver.

M. Al

DR. MOHAMMED AAKILA.M. MBBS., DNB.,
Consultant Radiologist
Reg. No: 107534

Medall Healthcare Pvt Ltd Door no 50, Grand Plaza
 South Bye Pass Road, OPP to Passport Office, Tirunelveli -627005



Customer Name *	MRS.NITHYA KALYANI E	Customer ID	MED120548099
Age & Gender	49Y/FEMALE	Visit Date	08/03/2025
Ref Doctor	MediWheel		

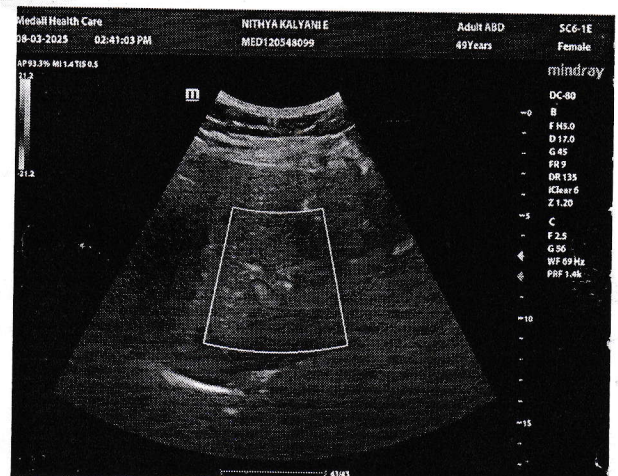
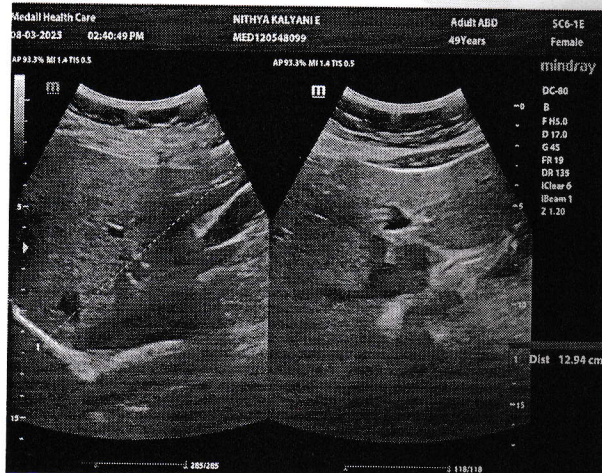
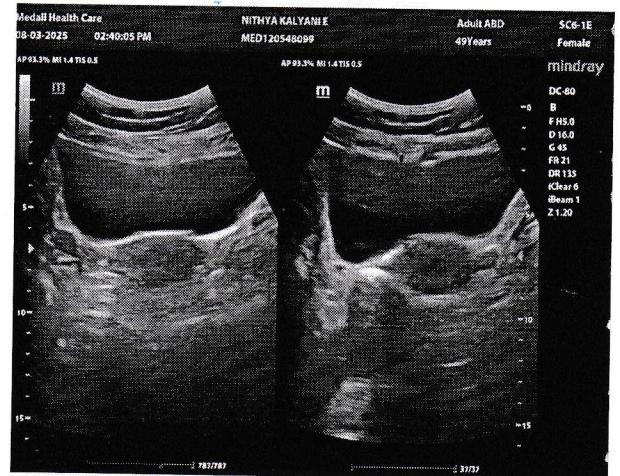
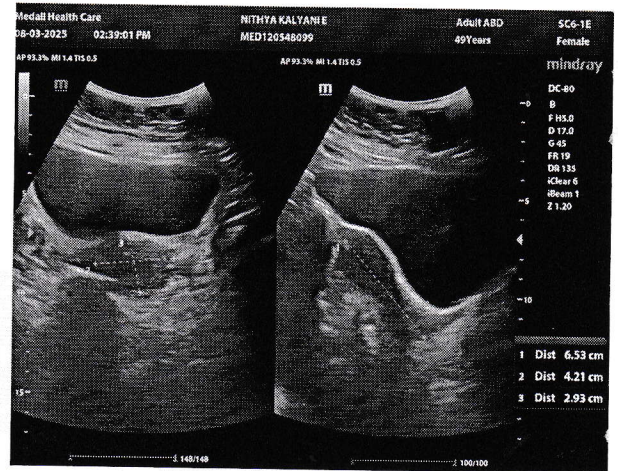
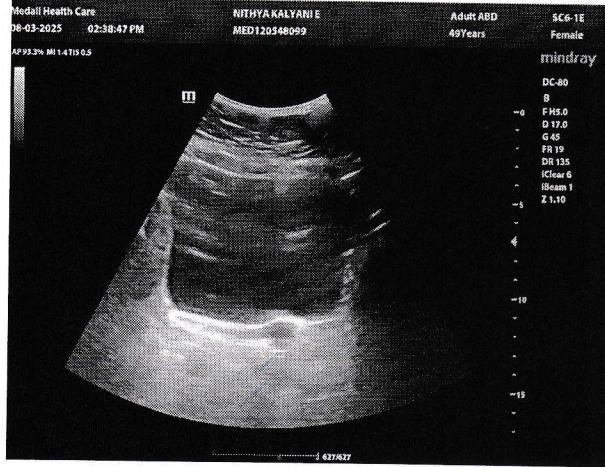

Medall Healthcare Pvt Ltd Door no 50, Grand Plaza
 South Bye Pass Road, OPP to Passport Office, Tirunelveli -627005



Customer Name	MRS.NITHYA KALYANI E	Customer ID	MED120548099
Age & Gender	49Y/FEMALE	Visit Date	08/03/2025
Ref Doctor	MediWheel		

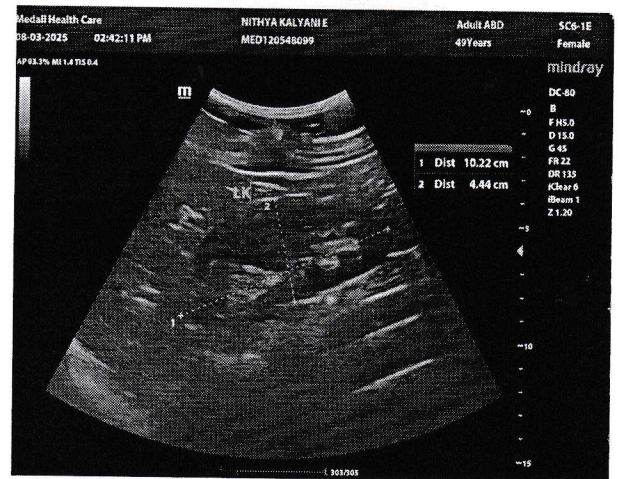
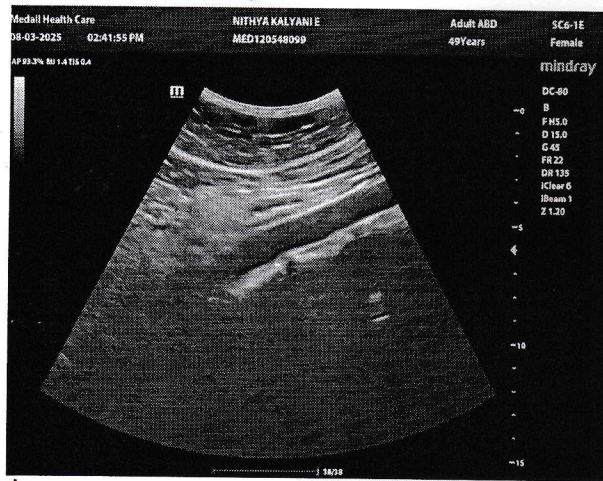
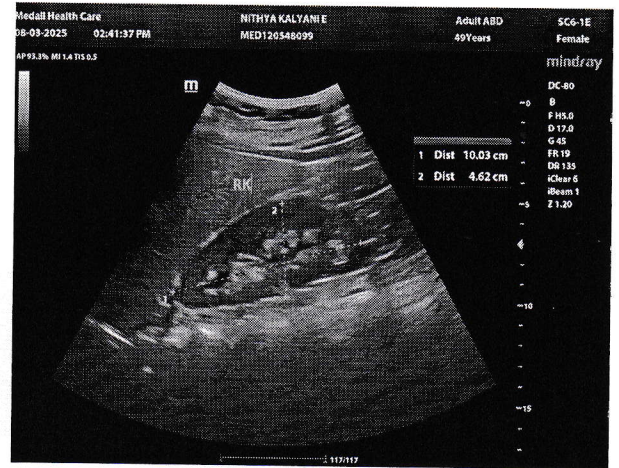

Customer Name	MRS.NITHYA KALYANI E	Customer ID	MED120548099
Age & Gender	49Y/FEMALE	Visit Date	08/03/2025
Ref Doctor	MediWheel		

Thanks for your reference

ECHOCARDIOGRAM WITH COLOUR DOPPLER:

LVID d ... 4.6cm
 LVID s ... 2.7 cm
 EF ... 71%
 IVS d ... 1.0cm
 IVS s ... 1.0cm
 LVPW d ... 0.8cm
 LVPW s ... 1.0cm
 LA ... 3.2cm
 AO ... 2.9cm
 TAPSE ... 22mm
 IVC ... 0.9cm

Left ventricle, Left atrium normal.

Right ventricle, Right atrium normal.

No regional wall motion abnormality present.

Mitral valve, Aortic valve, Tricuspid valve & Pulmonary valve normal.

Aorta normal.

Inter atrial septum intact.

Inter ventricular septum intact.

No pericardial effusion .

Medall Healthcare Pvt Ltd Door no 50, Grand Plaza
 South Bye Pass Road, OPP to Passport Office, Tirunelveli -627005



Customer Name	MRS.NITHYA KALYANI E	Customer ID	MED120548099
Age & Gender	49Y/FEMALE	Visit Date	08/03/2025
Ref Doctor	MediWheel		

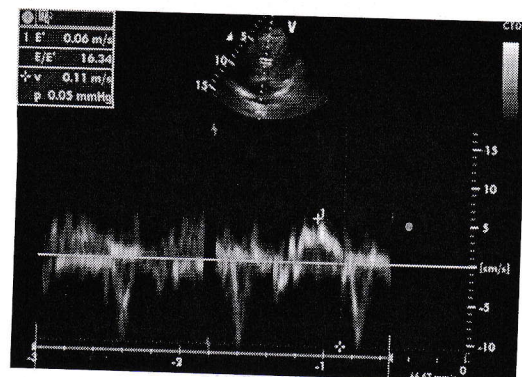
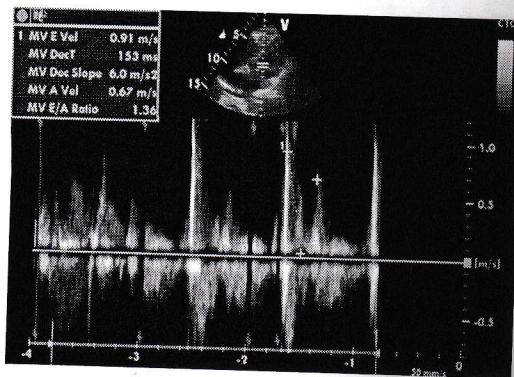
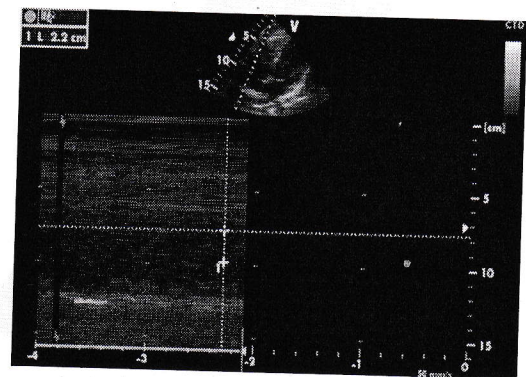
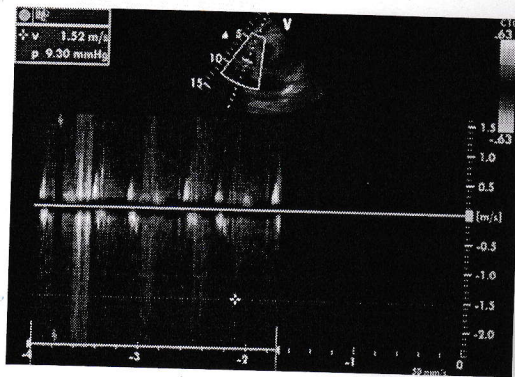
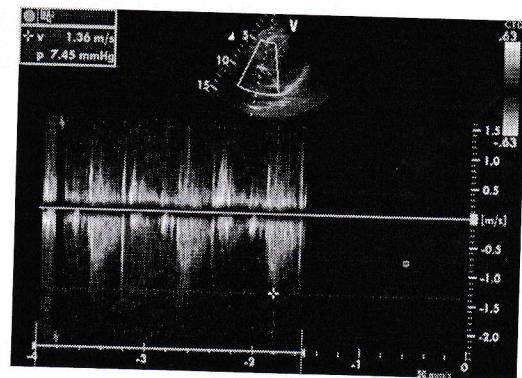
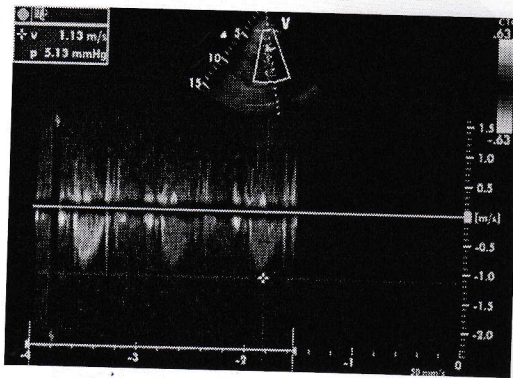
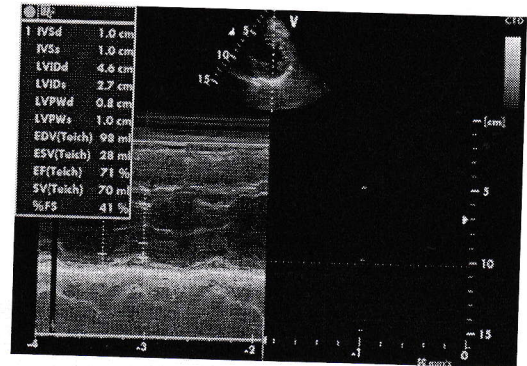
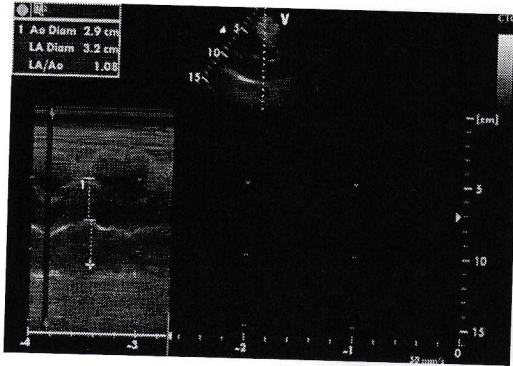



Date : 08/03/2025

Aadhar Card Number -3093 7816 0422

FITNESS CERTIFICATE

This is to certify that, the following are the visual standard of
MRS. NITHYA KALYANI E 48 Years/ Female TVL/237218/19

	Right eye	Left eye
Visual Acuity	6/9 +0.50DS 6/6(P)	6/9
Near vision	+2.50 N6	+2.00 N6
Colour vision	Normal	Normal
B.S.V	Present	Present
Central fields	Normal	Normal
Anterior Segment	Normal	Normal
Fundus	Normal	Normal

Diagnosis:RIGHT EYE - Myopia with Presbyopia
LEFT EYE - Presbyopia

Fit without glass	-----
Fit with glass	YES
Unfit	-----

Dr. VIVEKAVARDHAN CHATLA

Reg No. 147051

Medical consultant,
Dr. Agarwal's Eye Hospital,
Tirunelveli.

Branch Office : Dr. Agarwal's Health Care Ltd.

No. 15, South Bye Pass, Vannarpet, Tirunelveli - 627 003. Ph : 0462-2501818, 2501819

Mobile : 82200 13039 Email : tirunelveli@dragarwal.com Website : www.dragarwal.com

MEDALL DIAGNOSTICS

MEDALL HEALTHCARE PVT LTD

CUSTOMER CHECKLIST

Print Date :11/03/2025 05:04 PM



MED120548099

Customer Name : **MRS.NITHYA KALYANI E**Ref Dr Name : **MediWheel**Customer Id : **MED120548099** Visit ID : **625005186**Age : **49Y/FEMALE** Phone No : **8667749418**DOB : **07 Jan 1976** Visit Date : **08/03/2025**

Company Name : MediWheel

Package Name : **Mediwheel Full Body Health Checkup Female Above 40**

S.No	Modality	Study	AccessionNo	Time	Signature
1	LAB	URINE ROUTINE ✓			
2	LAB	BLOOD UREA NITROGEN (BUN) ✓			
3	LAB	COMPLETE BLOOD COUNT WITH ESR ✓			
4	LAB	CREATININE ✓			
5	LAB	GLUCOSE - FASTING ✓			
6	LAB	GLUCOSE - POSTPRANDIAL (2 HRS) ✓			
7	LAB	GLYCOSYLATED HAEMOGLOBIN (HbA1c) ✓			
8	LAB	LIPID PROFILE ✓			
9	LAB	LIVER FUNCTION TEST (LFT) ✓			
10	LAB	THYROID PROFILE/ TFT(T3, T4, TSH) ✓			
11	LAB	URIC ACID ✓			
12	LAB	URINE GLUCOSE - FASTING ✓			
13	LAB	URINE GLUCOSE - POSTPRANDIAL (2 Hrs) ✓			
14	LAB	PAP SMEAR BY LBC (LIQUID BASED CYTOLOGY) ✓			
15	LAB	STOOL ANALYSIS - ROUTINE ✓			
16	LAB	BUN/CREATININE RATIO ✓			
17	LAB	BLOOD GROUPING RH TYPING(FORWARD REVERSE) ✓			
18	Others	physical examination ✓	TEN94914941757		
19	US	ULTRASOUND ABDOMEN ✓	TEN94914952177		
20	MAMMOGRAPHY	MAMMOGRAPHY-BOTH BREASTS ✓	TEN94914952473		
21	ECHO	Treadmill / 2D Echo ✓	TEN94914962579		
22	Others	Gynaecologist consultation ✓	TEN94914962583		
23	Others	EYE CHECKUP ✓	TEN94914963362		
24	Others	Dental Consultation ✓	TEN94914963379		
25	Others	Consultation Physician ✓	TEN94914963643		
26	X-RAY	X RAY CHEST ✓	TEN94914963844		
27	ECG	ECG ✓	TEN949149821		

Registered By
(M.PUSHPA)