



YASHFEEN CARDIAC HOSPITAL™

At. & Po. Viraval, Navsari. 396 445. Phone (H) (02637) 235725

Website : www.yashfeenhospital.in E-mail : info@yashfeenhospital.in
(For Laboratory Reports Only)



Patient Name : GAJANAND GURUDAS PAWASKAR
Ref By Dr. : -
Sample Time : 08/03/2025 11:07 No : 39

Age : 41 Years Sex : M
Area : Unai Date : 08/03/2025
Time : 1:54PM

HAEMOGRAM

Test	Findings	UOM	Normal Range
HAEMOGLOBIN	13.7	g/dl	M-13.5-17.0 gm/dl F-11.5-15.5 gm/dl
HAEMOGRAM			
RED BLOOD CELL	4.83	10 ⁶ /μL	3.76-5.70
TOTAL LEUCOCYTE COUNT	6300	10 ³ /μL	4,000-11,000cells/cumm
Differential Count			
Neutrophil	57	%	40-75 %
Lymphocytes	39	%	20-40 %
Eosinophil	1	%	01-06 %
Monocytes	3	%	02-10 %
Basophils	0	%	00-00 %
PLATELET COUNT	220000	10 ³ /μL	1.5-5.5 Lacs/cumm
RBC INDICES			
P.C.V.	40.6	%	Male-40-56%, Female-37-47%
M.C.V.	84.1	fL	76.0-94.0
M.C.H.	28.4	pg	27.0-30.0
M.C.H.C.	33.7	g/dl	30.0-35.0
BLOOD GROUP	"B"	-	-
RH FACTOR	POSITIVE	-	-
E.S.R.(1 hour)	6	mm/hr.	Male-5-10 mm/hr, Female-5-20 mm/hr



Dr. PIYUSH B. CHAUDHARI

M.D. Medicine

Reg. No. G-21578

Signature

Remarks

Designed By : Sarita Infotech Pvt. Ltd., Navsari

Yashfeen Cardiac Hospital

Thanks for Reference

Technician



YASHFEEN CARDIAC HOSPITAL™

At. & Po. Viraval, Navsari. 396 445. Phone (H) (02637) 235725

Website : www.yashfeenhospital.in E-mail : info@yashfeenhospital.in
(For Laboratory Reports Only)



Patient Name : GAJANAND GURUDAS PAWASKAR Age : 41 Years Sex : M
Ref By Dr. : - Area : Unai Date : 08/03/2025
Sample Time : 08/03/2025 11:07 No : 39 Time : 1:54PM

HAEMOGLOBIN A1 C ESTIMATION

Test	Findings	UOM	Normal Range
Hb A1C	6.5	%	>8 :Action Suggested, 7-8 :Good Control, <7 :Goal, 6-7 :Near Normal Glycemia, <6 :Non-diabetic Level
Technique METHOD - HPLC		-	
Mean Blood Glucose	138.4	mg/dL	



Dr. *Piyush B. Chaudhari*
Dr. PIYUSH B. CHAUDHARI
M.D. Medicine
Reg. No. G - 21518

Remarks

Designed By : Sarita Infotech Pvt. Ltd., Navsari

Yashfeen Cardiac Hospital

Thanks for Reference

[Signature]
signature
Technician



YASHFEEN CARDIAC HOSPITAL™

At. & Po. Viraval, Navsari. 396 445. Phone (H) (02637) 235725

Website : www.yashfeenhospital.in E-mail : info@yashfeenhospital.in
(For Laboratory Reports Only)



Patient Name : GAJANAND GURUDAS PAWASKAR
Ref By Dr. : -
Sample Time : 08/03/2025 11:07 No : 39

Age : 41 Years Sex : M
Area : Unai Date : 08/03/2025
Time : 1:54PM

LIPID PROFILE TEST REPORT

Test	Findings	UOM	Normal Range
S.CHOLESTEROL	182.6	mg/dL	<200:Desirable, 200-239:Borderline High, >=240:High
HDL CHOLESTEROL	38.4	mg/dL	<40:Low(High Risk), >=60:High(Low Risk)
LDL CHOLESTEROL	132.2	mg/dL	<100.0: Optimal, 100.0-129.0: Nearoptimal/ Aboveoptimal, 130.0-159.0:Borderline High, 160.0-189.0:High, >=190.0:Very High
VLDL CHOLESTEROL	-	mg/dL	Upto 40.0 mg/dL
S.TRIGLYCERIDES	233.2	mg/dL	<150.0:Normal, 150.0-199.0:Borderline high, 200.0-499.0:High, >=500.0:Very High
CHOL/ HDL RATIO	-	mg/dL	LESS THAN 5.0
LDL/ HDL RATIO	-	mg/dL	LESS THAN 5.0
REMARK	<u>SOME LIPIDS ARE HIGH - SO DERIVED PARAMETERS ARE NOT GIVEN</u>		



P. Chaudhari
DR. PIYUSH B. CHAUDHARI
M.D. Medicine
Reg.No. G - 21518

Remarks

Designed By : Sarita Infotech Pvt. Ltd., Navsari

Yashfeen Cardiac Hospital

Thanks for Reference

[Signature]
Signature
Technician



YASHFEEN CARDIAC HOSPITAL™

At. & Po. Viraval, Navsari. 396 445. Phone (H) (02637) 235725

Website : www.yashfeenhospital.in E-mail : info@yashfeenhospital.in
(For Laboratory Reports Only)

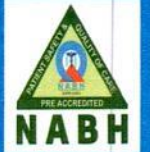

Patient Name : GAJANAND GURUDAS PAWASKAR
Ref By Dr. : -
Sample Time : 08/03/2025 11:08 No : 39

Age : 41 Years Sex : M
Area : Unai Date : 08/03/2025
Time : 1:54PM

LIVER FUNCTION TEST REPORT

Test	Findings	UOM	Normal Range
TOTAL BILIRUBIN	0.3	mg/dL	0-1.0 mg/dL
DIRECT BILIRUBIN	0.1	mg/dL	0-0.8 mg/dL
INDIRECT BILIRUBIN	0.2	mg/dL	0-0.2 mg/dL
SGPT	32.0	U/L	Below 40.0 U/L
S.ALKALINE PHOSPHATASE	88.5	U/L	Child-170.0-515.0 U/L, Adults-37.0-147.0 U/L
TOTAL PROTEIN	6.4	g/dl	6.0-8.0 g/dl
ALBUMIN	4.5	g/dl	3.0-5.0 g/dl
GLOBULIN	2.0	g/dl	3.0-3.5 g/dl
A/G	2.3	g/dl	
SGOT	20.5	U/L	Below 40.0 U/L



Dr. *Piyush B. Chaudhari*
M.D. Medicine
Reg. No. G - 21518

Remarks

Designed By : Sarita Infotech Pvt. Ltd., Navsari

Yashfeen Cardiac Hospital

Thanks for Reference

[Signature]
Signature
Technician



YASHFEEN CARDIAC HOSPITAL™

At. & Po. Viraval, Navsari. 396 445. Phone (H) (02637) 235725

Website : www.yashfeenhospital.in E-mail : info@yashfeenhospital.in
(For Laboratory Reports Only)

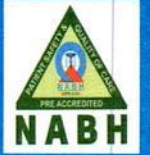

Patient Name : GAJANAND GURUDAS PAWASKAR
Ref By Dr. : -
Sample Time : 08/03/2025 11:08 No : 39

Age : 41 Years Sex : M
Area : Unai Date : 08/03/2025
Time : 1:54PM

RENAL FUNCTION TEST REPORT

Test	Findings	UOM	Normal Range
S.CREATININE	0.9	mg/dL	Male-0.9-1.4 mg/dL, Female-0.8-1.2 mg/dL
S.URIC ACID	5.7	mg/dL	Male:3.5-7.2 mg/dL, Female:2.6-6.0 mg/dL
BLOOD UREA NITROGEN	9.3	mg/dL	4.7-23.0 mg/dL



Dr. Piyush B. Chaudhari
M.D. Medicine
Reg. No. G-21518

Remarks

Designed By : Sarita Infotech Pvt. Ltd., Navsari

Yashfeen Cardiac Hospital

Thanks for Reference

[Signature]
Signature
Technician



YASHFEEN CARDIAC HOSPITAL™

At. & Po. Viraval, Navsari. 396 445. Phone (H) (02637) 235725

Website : www.yashfeenhospital.in E-mail : info@yashfeenhospital.in
(For Laboratory Reports Only)



Patient Name : GAJANAND GURUDAS PAWASKAR
Ref By Dr. : -
Sample Time : 08/03/2025 11:08 No : 39

Age : 41 Years Sex : M
Area : Unai Date : 08/03/2025
Time : 1:54PM

THYROID FUNCTION TEST REPORT

Test	Findings	UOM	Normal Range
T3 (TRIODOTHYRONINE)	1.17	ng/ml	Newborns:0.73-2.88, 6 Days-3 Months:0.80-2.75, 4-12Months:0.86-2.65, 1-6 Years:0.92-2.48, 7-11 Years:0.93-2.31, 12-20Years:0.91-2.18, Adults:0.80-2.00
T4 (THYROXINE)	10.51	µg/dl	Newborns:5.04-18.5, 6 Days-3 Months:5.41-17.0, 4-12 Months:5.67-16.0, 1-6 Years:5.95-14.7, 7-11 Years:5.99-13.8, 12-20 Years:5.91-13.2, Adults:5.10-14.1
TSH	2.74	µIU/ml	Newborns:0.70-15.2, 6 Days-3 Months:0.72-11.0, 4-12 Months:0.73-8.35, 1-6 Years:0.70-5.97, 7-11 Years:0.60-4.84, 12-20 Years:0.51-4.30, Adults:0.27-4.20

TECHNIQUE
ELECTROCHEMILUMINESCEN
CE



Dr. Pi. Chaudhari
M.D. Medicine
Reg. No. G-21518

Remarks

Designed By : Sarita Infotech Pvt. Ltd., Navsari

Yashfeen Cardiac Hospital

[Signature]
Signature
Technician

Thanks for Reference



YASHFEEN CARDIAC HOSPITAL™

At. & Po. Viraval, Navsari. 396 445. Phone (H) (02637) 235725

Website : www.yashfeenhospital.in E-mail : info@yashfeenhospital.in
(For Laboratory Reports Only)



Patient Name : GAJANAND GURUDAS PAWASKAR
Ref By Dr. : -
Sample Time : 08/03/2025 11:08 No : 39

Age : 41 Years Sex : M
Area : Unai Date : 08/03/2025
Time : 1:54PM

GGT TEST REPORT

Test	Findings	UOM	Normal Range
SERUM GGT	42.0	U/L	10.0-71.0 U/L



Dr. Piyush B. CHAUDHARI
M.D. Medicine
Reg.No. G-21518

Remarks

Designed By : Sarita Infotech Pvt. Ltd., Navsari

Yashfeen Cardiac Hospital

Thanks for Reference

[Signature]
Signature
Technician



YASHFEEN CARDIAC HOSPITAL™

At. & Po. Viraval, Navsari. 396 445. Phone (H) (02637) 235725

Website : www.yashfeenhospital.in E-mail : info@yashfeenhospital.in
(For Laboratory Reports Only)



Patient Name : GAJANAND GURUDAS PAWASKAR
Ref By Dr. : -
Sample Time : 08/03/2025 11:08 No : 39

Age : 41 Years Sex : M
Area : Unai Date : 08/03/2025
Time : 1:54PM

ROUTINE URINE ANALYSIS

Test	Findings	UOM	Normal Range
PHYSICAL EXAMINATION			
Quantity	-	-	-
Colour	YELLOW	-	-
Appearance	CLEAR	-	-
Reaction	ACIDIC	-	-
Sp. Gravity	1.005	-	-
CHEMICAL EXAMINATION			
U.Albumin	NIL	-	-
Sugar	NIL	-	-
Acetone	NIL	-	-
Bile Salt	NIL	-	-
Bile Pigment	NIL	-	-
Occult Blood	NIL	-	-
MICROSCOPIC EXAMINATION			
Pus Cells	1-2	/hpf	-
Epithelial cells	1-2	/hpf	-
Red cells	ABSENT	/hpf	-
Casts	-	/hpf	-
Crystals	-	/hpf	-
Others	-	/hpf	-



Dr. PIYUSH B. CHAUDHARI
M.D. Medicine
Reg. No. G-21518

Remarks

Designed By : Sarita Infotech Pvt. Ltd., Navsari

Yashfeen Cardiac Hospital

Thanks for Reference

[Signature]
Signature
Technician



YASHFEEN CARDIAC HOSPITAL™

At. & Po. Viraval, Navsari. 396 445. Phone (H) (02637) 235725

Website : www.yashfeenhospital.in E-mail : info@yashfeenhospital.in
(For Laboratory Reports Only)

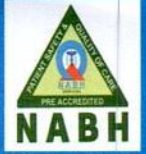

Patient Name : GAJANAND GURUDAS PAWASKAR
Ref By Dr. : -
Sample Time : 08/03/2025 11:08 No : 39

Age : 41 Years Sex : M
Area : Unai Date : 08/03/2025
Time : 2:13PM

BLOOD SUGAR TEST REPORT

Test	Findings	UOM	Normal Range
FASTING BLOOD SUGAR	113.0	mg/dL	70-110 mg/dL
FASTING URINE SUGAR	NIL	-	NIL
POSTPANDRIAL BLOOD SUGAR	134.0	mg/dL	70-140 mg/dL
POSTPANDRIAL URINE SUGAR	NIL	-	NIL



P. Chaudhari
DR. PIYUSH B. CHAUDHARI
M.D. Medicine
Reg. No. G - 21518

Remarks

Designed By : Sarita Infotech Pvt. Ltd., Navsari

Yashfeen Cardiac Hospital

R. R.
Signature
Technician

Thanks for Reference



YASHFEEN CARDIAC HOSPITAL™

MANAGED BY :- YASHFEEN FOUNDATION

VIRAVAL, NAVSARI. 396 445. PHONE : (H) (02637) 235725

Website : www.yashfeenhospital.in E-mail : info@yashfeenhospital.in

(Stationary For Report Only)

(Regd. No. E / 1390 / Navsari)

2D ECHO CARDIOGRAPHY COLOUR DOPPLER REPORT

Patient Name & No	: GAJANAND GURUDAS PAWASKAR CH2404587	Age/Sex	UHID :	: 5934
Doctor	: Mohil Nagad	41/ M	No :	: 5872
Referred By	:		Date :	: 08/03/2025

M-Mode findings

LVIDd : 48mm
 LVIDs : 31mm
 IVSd : 10mm
 PWd : 09mm
 EF : 60%
 Aorta : 23mm
 LA : 34mm

2D Imaging

Aortic Valve : Trileaflet, Normal
 Mitral Valve : Thin, Pliable, Normal Mobility, Normal function
 Tricuspid Valve : **Trace TR**
 Pulmonary Valve : Normal

=> : All cardiac chambers are normal sized.
 => : All cardiac valves are normal.
 => : No regional wall motion abnormality.
 => : Normal LV systolic function.
 => : Normal LV diastolic function.
 => : IAS/IVS intact.
 => : No obvious clots/ vegetations/ or effusion.
 => : IVC Normal size.

Doppler Findings

=> : No MS/MR, No TS/**Trace TR**, No AS/AR & No PS/PR
 Mitral inflow Pattern : E > A
 Tissue Doppler Findings : E' > A'

Impression : Normal LVEF:60%, No RWMA.



DR. MOHIL NAGAD
 M.D. Medicine, Dip. Cardiology
 Senior Consultant-Interventional Cardiology
 Reg. No. G-22893
Report Checked By
Mobin Sheikh
 M.D. (Phy.) Dip. Cardiology
 Non-Invasive Cardiologist

Report Prepared By



YASHFEEN CARDIAC HOSPITAL

EYE DEPARTMENT

Chief Complaint :

Cl to Dist. Near

Medical History : ~~DM / HT / Asthama / Allergy / Heart / Thyroid / TB / Anticoagulants~~

Family History :

Past Ocular History :

Ocular Trauma :

Visual Acuity :

6/19 / 6/18 / 6/6

IOP :

NAME

08_MAR_2025 PM 01:21

NO. 3554

SN: 4771998

REF. DATA

VD: 12.00 CYL: MIX

<R> S C A
 + 0.25 - 0.25 39
 + 0.25 - 0.25 38
 + 0.25 - 0.25 38
 + 0.25 - 0.25 38
 S. E. + 0.25

<L> S C A
 + 0.25 + 0.25 144
 + 0.25 + 0.25 144
 + 0.25 + 0.25 144
 + 0.25 + 0.25 144
 S. E. + 0.50

PD: 69.5

	RIGHT EYE (PH.....)				LEFT EYE (PH.....)			
	Sph.	Cyl.	Axis	V/A	Sph.	Cyl.	Axis	V/A
Distance	<i>0</i>	<i>0</i>	<i>0</i>	<i>6/18</i>	<i>0</i>	<i>0</i>	<i>0</i>	<i>6/18</i>
Near	<i>0</i>	<i>0</i>	<i>0</i>	<i>1.00 Dist</i>	<i>0</i>	<i>0</i>	<i>0</i>	<i>6/6</i>

Constant/Distance/~~Reading~~/Bi-Focal/Progressive/Separate Glasses

SLE :

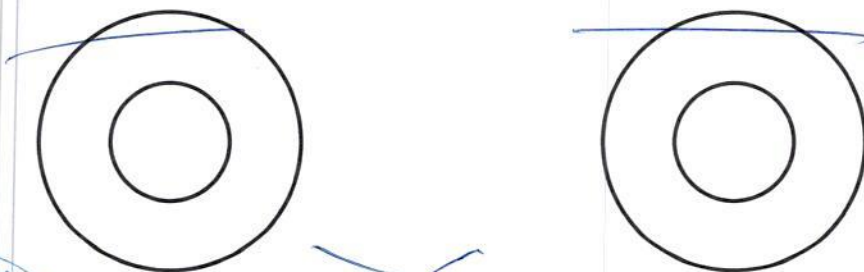

Cont. Adv. - 6/6 for all work



YASHFEEN IMAGING & RADIOLOGY DEPARTMENT

MANAGED BY :- YASHFEEN FOUNDATION

VIRAVAL, NAVSARI. 396 445. PHONE : (H) (02637) 235725

Website : www.yashfeenhospital.in E-mail : info@yashfeenhospital.in

Name	GAJANAND G. PAWASKAR	Age	41Y/M
Ref by Dr	SELF	Date	08/03/2025

USG ABDOMEN (SCREENING)

Liver appears normal in size & shape with bright echopattern.
No e/o focal lesion. IHBR appear normal.
PV and CBD appear normal.

Gall bladder appears distended & normal in shape & size. No e/o calculus or mass seen.
Walls appear normal.

Pancreas appears normal in size and echogenicity. No e/o focal or diffuse lesion.

Spleen appears normal in size and shows normal echopattern. No e/o focal lesion.

Both Kidneys appear normal in size and echopattern. CM Differentiation is preserved.
No e/o calculus or hydronephrosis on either side.
Perirenal spaces appear normal on either side.
Suprarenal regions appear normal on either side. No e/o mass lesion.

Bladder is empty (due to non-compliance of patient). Adv: Follow up USG with normally distended bladder.

Prostate appears enlarged in size 38 x44 x 42 mm (volume 39cc) & normal echopattern.
No e/o calcification.

RIF region appears normal.

No e/o ascites.

IMPRESSION:

1. Moderate prostatomegaly. Adv: S. PSA correlation.
2. Grade III fatty changes in liver.



Dr. DHARMESH DESAI
(M.D. Radiology)
Reg. No. S-45284
MD
YASHFEEN GROUP OF HOSPITAL

Please contact immediately for any typographical error.

This is only professional opinion, not a final diagnosis. Kindly correlate clinically. Not valid for medicolegal purpose.

GAJANAND PAWASKAR

08-03-2025 13:13:22

ID:
DOB:
41 Years
Male, Unknown
Med.:
Location:
Referring Physician:
Notes:

Vent. Rate: 87 BPM
PR Int: 128 ms
QRS dur: 102 ms
QT/QTc: 348/393 ms
P-R-T axes: 28 -18 58
Avg. RR: 684 ms
QTcB: 420 ms
QTcF: 394 ms

SINUS RHYTHM
NONSPECIFIC T-WAVE ABNORMALITY
BORDERLINE ECG

UNCONFIRMED REPORT
Reviewed by:

P. Chaudhary
Dr. PIYUSH B. CHAUDHARI

Signed by:
Date:

M.D. Medicine
Reg. No. G-21518

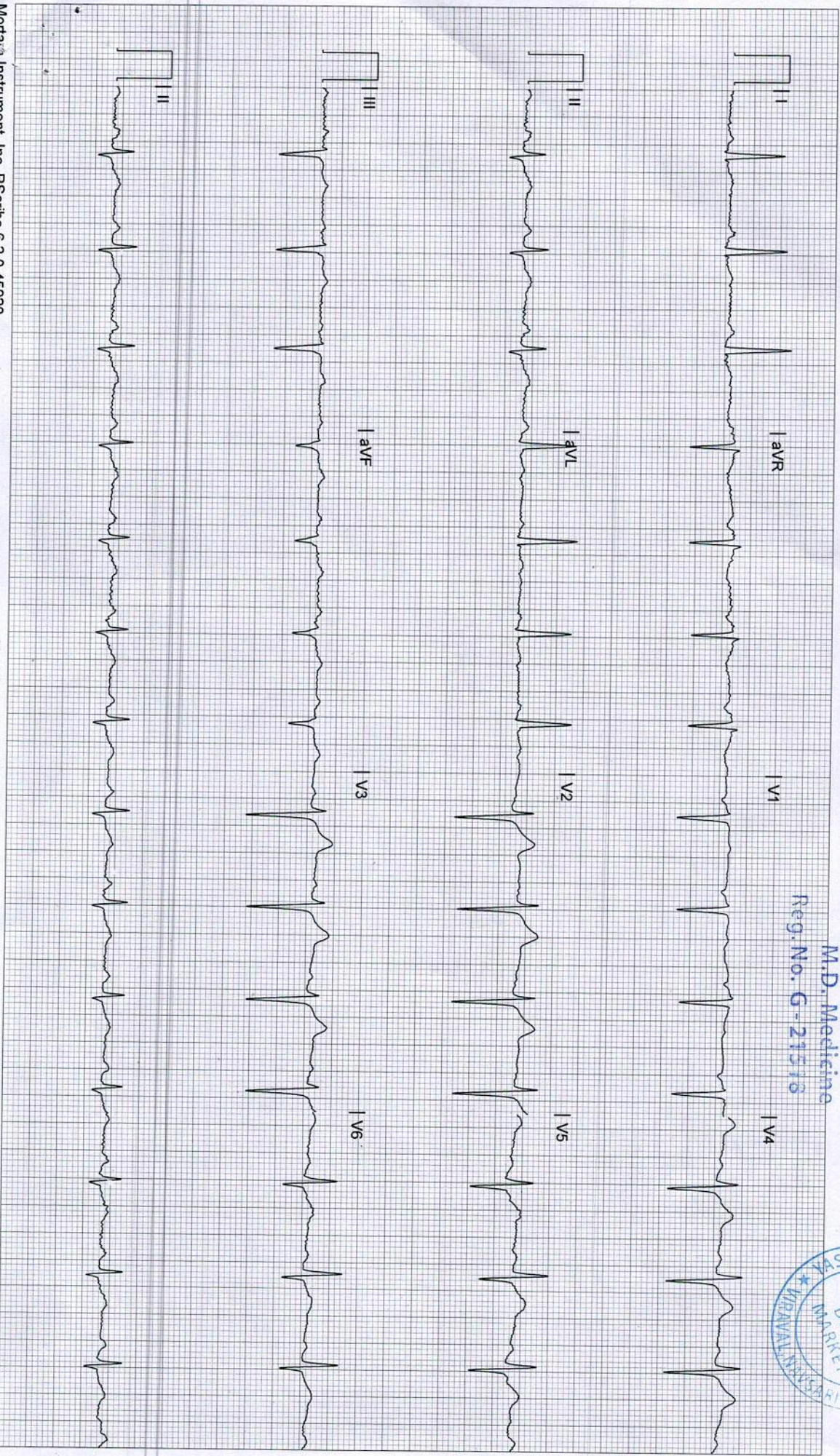

YASHFEEN IMAGING & RADIOLOGY DEPARTMENT

MANAGED BY :- YASHFEEN FOUNDATION

VIRVAL, NAVSARI. 396 445. PHONE : (H) (02637) 235725

Website : www.yashfeenhospital.in E-mail : info@yashfeenhospital.in

Patient's Name:	GAJANAND G. PAWASKAR	Age & Sex:	41Yrs/m
Ref. by Dr.	SELF	Date:	08-03-2025

X RAY CHEST (PA VIEW)

Both lung fields appear normal.

Both hila appear normal.

Both CP angles appear clear.

Cardiac size appears within normal limit.

Both domes of diaphragm appear normal.

Bony thoracic cage appears normal.

IMPRESSION:

- Normal X-ray chest (PA view).



Dr. DHARMESH DESAI
Dr. Dharmesh Desai
(M.D. Radiology)
MD
Reg. No. G-45284
YASHFEEN GROUP OF HOSPITAL

Please contact immediately for any typographical error.

This is only professional opinion, not a final diagnosis. Kindly correlate clinically. Not valid for medicolegal purpose.

R



CH24045879 GAJANAND G PAWASKAR 41Y 080325154 ChestErect PA 08/03/2025
YASHFEEN GROUP OF HOSPITALS NAVSARI PH 9924047789