



Apollo

भारतीय विशिष्ट ओळख प्राधिकरण  
 भारत सरकार  
 Unique Identification Authority of India  
 Government of India

नोंदविण्याचा क्रमांक / Enrollment No 1018/22006/00816

To,  
 जतिनकुमार राजेन्द्र जैन  
 Jatinkumar Rajendra Jain  
 Building No.4 Room No507Shivsmruti  
 Dr D B Marg  
 Mumbai Central  
 Mumbai  
 Mumbai Central Mumbai Mumbai  
 Maharashtra 400008  
 9869769664

04/04/2013

Ref: 7 / 16G / 13286 / 13965 / P



SH024937012FT

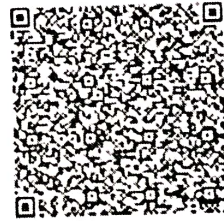

आपला आधार क्रमांक / Your Aadhaar No. :

**2631 6009 8650**

आधार - सामान्य माणसाचा अधिकार



भारत सरकार  
 Government of India



जतिनकुमार राजेन्द्र जैन  
 Jatinkumar Rajendra Jain  
 आई : संगीता राजेन्द्र जैन  
 Mother : Sangeeta Rajendra  
 Jain  
 जन्म वर्ष / Year of Birth : 1998  
 पुरुष / Male

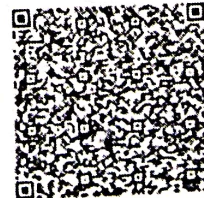

**2631 6009 8650**

DR. HARI CHAHLANI  
 M.B.B.S., F.C.P. (P), F.M.S. (P), F.D.I.P. (P), F.D.I.P. (P), F.D.I.P. (P)  
 FELLOW IN COLLECTIVE CARE  
 MMC REG. NO. - 91702

*Jatinkumar*

21/Apr/1998

26/m.

DR. PLUS HEALTHCARE CENTRE  
 WATHANI HEIGHTS, B-11  
 MUMBAI CENTRAL

MER- MEDICAL EXAMINATION REPORT

Date of Examination	07/11/2024		
NAME	JATINKUMAR RAJENDRA JAIN		
AGE	26	Gender	Male
HEIGHT(cm)	170	WEIGHT (kg)	59
B.P.	110/70		
ECG	S. tachycardia		
X Ray	WNL		
Vision Checkup	Color Vision : (M)		
	Far Vision Ratio : BE 6/36		
	Near Vision Ratio : BE N 8		
Present Ailments	NIL		
Details of Past ailments (If Any)	Not Significant		
Comments / Advice : She /He is Physically Fit	Fit		

Signature with Stamp of Medical Examiner

**DR. HANU MABLANI**  
M.B.B.S.F.C.C.P. (M) PGDHHM, PGDMLS  
FELLOW INTENSIVE CARE  
MMC REG. NO. - 91702

# DR-PLUS HEALTHCARE CENTRE -MUMBAI CENTRAL

99 / JATINKUMAR RAJENDRA JAIN / 26 Yrs / M

Heart Rate : 106 bpm / Tested On : 07-Nov-24 08:46:02 / HF 0.05 Hz - LF 35 Hz / Notch 50 Hz / Sn 1.00 Cm/mV / Sw 25 mm/s

/ Refd By : DR. HARI CHAABLANI

## ECG

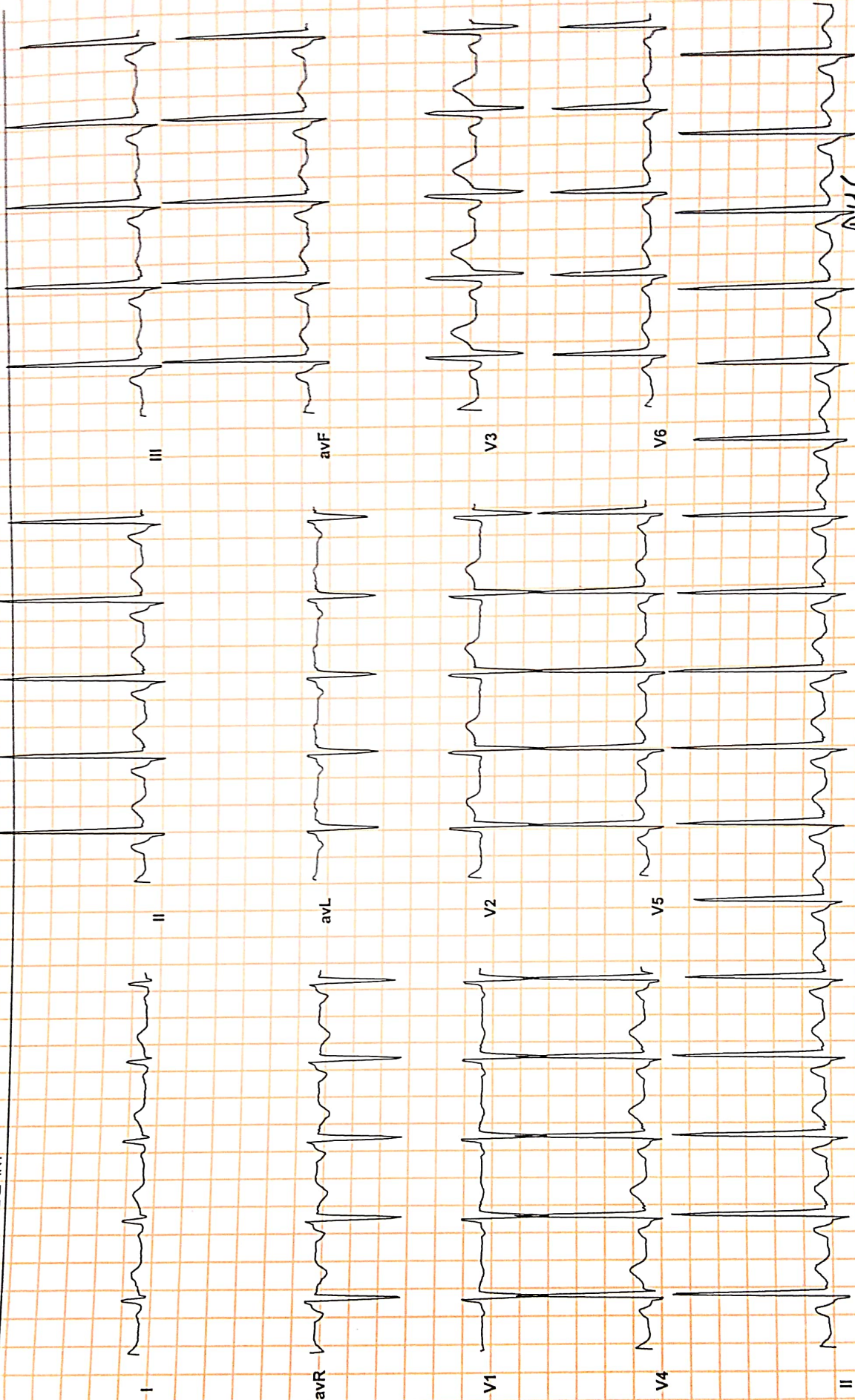

**DR. PURVI CHHABLANI**  
 M.B.B.S. (General Medicine)  
 Consultant Physician  
 Reg. No. 77000

*Sinus tachycardia*

Reported By: DR. PURVI CHHABLANI



Name: JATIN JAIN

Date : 07/11/2024

Referred By: SELF

Age : 26/M

## X- RAY CHEST

RIGHT BASAL IIAZYNESS PRESENT

THE HILAR SHADOWS APPEAR NORMAL.

THE COSTO -PHRENIC AND CARDIO PHRENIC ANGLES ARE CLEAR.

THE CARDIAC SHADOWS APPEAR NORMAL.

THE TRACHEAL IS CENTRAL IN POSITION.

THE BONY CAGE APPEARS NORMAL.

BOTH DIAPHRAGMS ARE NORMAL IN POSITION AND CONTOUR

IMPRESSION : RIGHT BASAL IIAZYNESS PRESENT

  
Radiologist  
DR. R. PARMAR  
M.B.B.S., D.M.R.E

Name: JATIN JAIN

Date : 07/11/2024

Referred By: SELF

Age : 26/M

## X- RAY CHEST

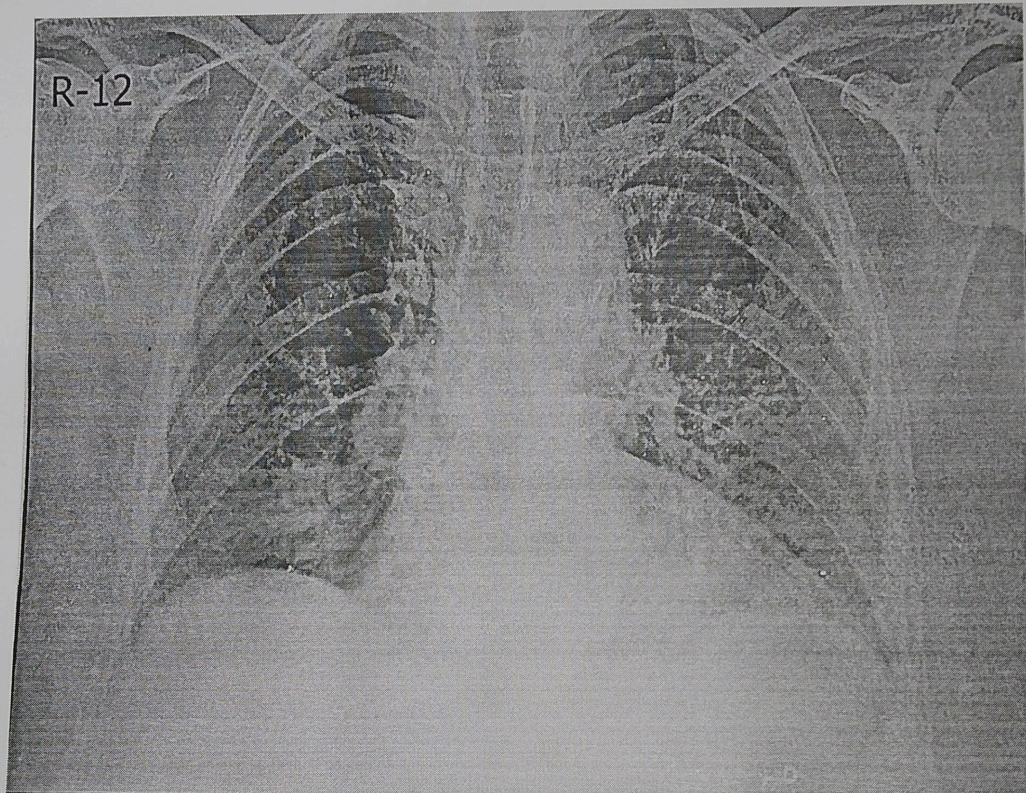

NAME : JATIN JAIN	Centre Details : DR-PLUS HEALTH CARE CENTRE
AGE : 26 Yrs SEX: MALE	Referred By : SELF
Collection Date : 07/11/2024.	Report Date : 07/11/2024.

**DEPARTMENT OF BIOCHEMISTRY AND IMMUNOASSY.**

Fasting Blood Sugar	78.3	70-100 mg%
PPBS	112.8	110 TO 140 mg%

S. Creatinine	0.92	0.5-1.2 mg%
Blood Urea Nitrogen (BUN)	15.4	7-21 mg%
BUN/CREAT	16.7	

S. Bilirubin	0.79	0.3-1.3mg%
(a) Direct	0.44	0.0-0.8 mg%
(b) Indirect	0.35	0.0-0.5 mg%
SGPT (ALT)	28.0	05-40 IU

BLOOD GROUP	" O " POSITIVE"	
-------------	-----------------	--



Dr. Rakesh Patkar  
 MBBS (Gold Medalist), MD  
 (Seth G.S. Medical College), DNB,  
 DipRCPathUK, FSSO, MNAMS, MIAC





# Dr-Plus Healthcare Centre

NATHANI HEIGHTS, B-Wing, Shop No. 51, Ground Floor, Opp. Mumbai Central Station (East), Mumbai - 400 008.

NAME : JATIN JAIN  
AGE : 26 Yrs SEX : MALE  
Collection Date : 07/11/2024.

Centre Details : DR-PLUS HEALTH CARE CENTRE  
Referred By : SELF  
Report Date : 07/11/2024.

## DEPARTMENT OF HEMATOLOGY

Test Name	Result	Units	Bio-Ref-Range
<b>CBC (Complete Blood Count)</b>			
Haemoglobin (Hb)	13.4	gm/dl	13.0-15.0
RBC Count	4.2	millions/cu.mm	3.5-4.50
HCT/PCV	38.3	%	36-46
MCV	81.1	fL	80-100
Platelet Count	317	$\times 10^3/uL$	150-410
MCH	29.1	pg	27-32
MCHC	33.1	gm/dL	32-35
RDW-	12.0	%	11.5 - 14.5
Total Leukocyte Count.	7.17	$\times 10^3/uL$	4-10
Neutrophils	61	%	38-69
Lymphocytes	29	%	20-40
Monocytes	6.0	%	2-10
Eosinophils	4.0	%	1-6
Basophils	00	%	0-2

1	<b>Erythrocyte Sedimentation Rate: 08</b>	20 mm at end of 1 hour	Method : Westergrens
---	---	------------------------	----------------------

*Rakesh Patkar*  
Dr. Rakesh Patkar  
MBBS (Gold Medalist), MD  
(Seth G.S. Medical College), DNB,  
DipRCPath UK, FSSO, MNAMS, MIAC





 GPS Map Camera



Google

**Mumbai, Maharashtra, India**  
Shop No 2248 2nd Floor Nathani Bilg, Marzban Parsi Colony, Dalal Estate, Mumbai Central, Mumbai, Maharashtra 400008, India  
Lat 18.968835° Long 72.819652°  
07/11/24 08:21 AM GMT +05:30