

## 24X7 {Helpline - 7835 999 444 , 7835 999 555}

<b>UMR NO / IP No</b> : FHP241005367 / NA	<b>Bill Date</b> : 05-Oct-2024 09:57 AM
<b>Name</b> : Mr . SHERSIA PRATHAM	<b>Collection Date</b> : 05-Oct-2024 12:30 PM
<b>Age / Gender</b> : 35Y(s) / Male	<b>Reporting Date</b> : 05-Oct-2024 03:22 PM
<b>Specimen Type</b> : Urine	<b>Type / Bed No</b> : CREDIT / OPD
<b>Doctor Name</b> : Dr.SONAKSHI SAXENA	

### CLINICAL PATHOLOGY

BAR CD : 2410050484

PARAMETERS	RESULT	UNIT	BIOLOGICAL REFERENCE RANGE
<b>URINE ROUTINE AUTOMATED</b>			
<u>Physically Examinationj</u>			
Volume (ml)	30	ML	>10
Colour (Naked eye)	Pale yellow		PALE YELLOW
Appearance	Clear		Clear
Specific Gravity (Pre treated ion exchange resin)	1.030		1.005- 1.030
pH (Double Indicator)	6.0		5.0 - 8.5
Urine Protein (Tetra bromophenol)	NEGATIVE		NEGATIVE
Urine Glucose (GOP Chromogen)	NEGATIVE		NEGATIVE
Ketones (Na-Nitropruside reaction)	NEGATIVE		NEGATIVE
Bilirubin (Diazonium Salt)	NEGATIVE		NEGATIVE
Urobilinogen (Diazonium salt)	NEGATIVE		NEGATIVE
Blood (Tetramethyl benzadine)	NEGATIVE		NEGATIVE
Leucocytes Esterase (Diazonium method)	NEGATIVE		NEGATIVE
Nitrite (Diazonium compound coupling)	NEGATIVE		NEGATIVE
<u>Microscopy</u>			
R.B.C	NIL	/hpf	0 - 2
Pus cells	2-4		0 - 5
Epithelial cells	1-2	/hpf	0 - 3
Casts	ABSENT	/hpf	
Crystals	ABSENT	/hpf	
Bacteria	NEGATIVE		NEGATIVE

\*\*\* End Of Report \*\*\*

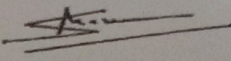

Dr. SUMIT MAKKAR

MBBS,MD(Pathology)

Prepared By  
User : EC4902  
Print Dt : 25-Oct-2024 03:19 PM

**24X7 {Helpline - 7835 999 444 , 7835 999 555}**

### IMMUNOLOGY

BAR CD : 2410050360

PARAMETERS	RESULT	UNIT	BIOLOGICAL REFERENCE RANGE
<b>THYROID PROFILE TOTAL(T3,T4,TSH)</b>			
T3 ( CLIA )	1.91	nmol/l	1.11-2.29
T4 ( CLIA )	156.70	nmol/l	62.00-201.40
TSH ( CLIA )	1.70	μIU/ml	0.38-5.33

**Felix Hospitals**

Your care, Our passion

## 24X7 {Helpline - 7835 999 444 , 7835 999 555}

UMR NO / IP No	: FHP241005367 / NA	Bill Date	: 05-Oct-2024 09:57 AM
Name	: Mr . SHERSIA PRATHAM	Collection Date	: 05-Oct-2024 10:03 AM
Age / Gender	: 35Y(s) / Male	Reporting Date	: 05-Oct-2024 11:00 AM
Specimen Type	: Whole Blood	Type / Bed No	: CREDIT / OPD
Doctor Name	: Dr.SONAKSHI SAXENA		

### HAEMATOLOGY

BAR CD : 2410050359

PARAMETERS	RESULT	UNIT	BIOLOGICAL REFERENCE RANGE
------------	--------	------	----------------------------

#### BLOOD GROUP (RH TYPE)

Blood grouping	"A"		
Rh TYPING	Positive		

PARAMETER	RESULT	UNIT	BIOLOGICAL REFERENCE RANGE
-----------	--------	------	----------------------------

#### HAEMOGRAM (CBC & ESR)

Haemoglobin ( Spectrophotometry )	15.90	g/dL	13- 17
Total WBC Count ( Flowcytometry and peripheral smear )	5,260		4000-10000
<b>Differential Count</b>			
Neutrophils ( Flowcytometry and peripheral smear )	58.80		40.00-80.00
Lymphocytes ( Flowcytometry and peripheral smear )	35.20		20.00-40.00
Monocytes ( Flowcytometry and peripheral smear )	4.70		2.00-10.00
Eosinophils ( Flowcytometry and peripheral smear )	1.30		1.00-6.00
Basophils ( Flowcytometry and peripheral smear )	0.00		0.00-1.00
Total RBC Count ( Electrical Impedence )	5.23	mil/cmm	4.50-6.50
HEMATOCRIT (PCV)	49.90	%	40.00-54.00
MCV ( Calculated )	95.50		80.00-100.00
MCH ( Calculated )	30.40	pg	27.00-32.00
MCHC ( Calculated )	31.80	%	31.50-34.50
PLATELETS ( Electrical Impedence )	1.82	x10 <sup>6</sup> /cmm	1.50-4.00
RDW-CV ( Calculated )	14.60	%	11.00-16.00
RDW-SD	51.30	f	39 - 52
PDW ( Calculated )	16.10	%	11 - 18
ESR ( WESTERGRENN with Trisodium citrate whole blood )	10	mm at 1 hr.	0 - 15

\*\*\* End Of Report \*\*\*

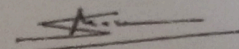

Dr. SUMIT MAKKAR

MBBS,MD(Pathology)

Prepared By  
User : EC3814  
Print Dt : 25-Oct-2024 03:19 PM

**24X7 Emergency • Ambulance • Pharmacy • Lab • Blood Bank**

This is not for Medico Legal purpose

**24X7 {Helpline - 7835 999 444 , 7835 999 555}**

## BIOCHEMISTRY

BAR CD : 2410050361

PARAMETERS	RESULT	UNIT	BIOLOGICAL REFERENCE RANGE
<b>BLOOD SUGAR FASTING (BSF)</b>			
FASTING BLOOD SUGAR ( Glucose oxidase-peroxidase )	108.0	mg/dl	74 - 110



**Felix Hospitals**  
Your care, Our passion

**24X7 {Helpline - 7835 999 444 , 7835 999 555}**

### BIOCHEMISTRY

BAR CD : 2410060396

PARAMETERS	RESULT	UNIT	BIOLOGICAL REFERENCE RANGE
BLOOD SUGAR POST PRONDIAL (BSPP)			
PPBS	143.00	mg/dl	80 - 140

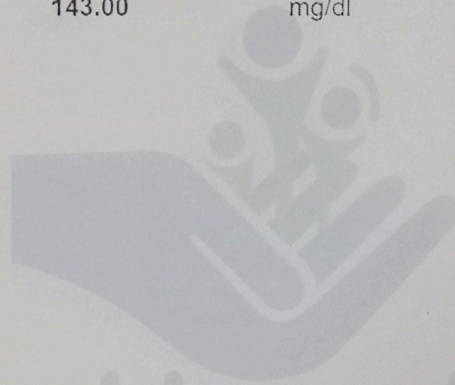

# Felix Hospitals

Your care, Our passion

• **24X7 Emergency** • **Ambulance** • **Pharmacy** • **Lab** • **Blood Bank**

*This is not for Medico Legal purpose*

**24X7 {Helpline - 7835 999 444 , 7835 999 555}**

### BIOCHEMISTRY

BAR CD : 2410050362

PARAMETER	RESULT	UNIT	
GGTP			
GAMMA GT ( Kinetic )	115.1	U/L	0 - 55

Felix Hospitals

Your care, Our passion

<b>UMR NO / IP No</b> : FHP241005367 / NA	<b>Bill Date</b> : 05-Oct-2024 09:57 AM
<b>Name</b> : Mr . SHERSIA PRATHAM	<b>Collection Date</b> :
<b>Age / Gender</b> : 35Y(s) / Male	<b>Reporting Date</b>
<b>Specimen Type</b> :	<b>Type / Bed No</b> : CREDIT / OPD
<b>Doctor Name</b> : Dr.SONAKSHI SAXENA	

**\*\*\*BIOCHEMISTRY\*\*\***

BAR CD : 2410050362

PARAMETERS	RESULT	UNIT	BIOLOGICAL REFERENCE RANGE
<b>LIPID PROFILE</b>			
CHOLESTEROL ( CHOD-PAP )	216.1	mg/dl	Normal: <200 Borderline High: 200-240 High: >240
TRIGLYCERIDES ( GPO-POD )	172.4	mg/dl	Normal: <200 Borderline High: 200-400 High: >400 Very High: >650
HDL CHOLESTEROL ( Enzymatic, colorimetric )	31.6	mg/dl	Low: <40 High: >60
LDL CHOLESTEROL ( Calculated )	150.02	mg/dl	OPTIMAL: < 100 mg/dl NEAR OPTIMAL: 100 - 129 mg/dl BORDERLINE HIGH: 130 - 159 mg/dl HIGH: 160 - 189 mg/dl VERY HIGH: > 190 mg/dl
VLDL CHOLESTEROL ( Calculated )	34.48	mg/dl	5 - 30
Cholesterol/HDL Ratio ( Calculated )	6.84		> 4.5 High risk of Coronary Artery Disease (The lower the better)

Your care, Our passion

Prepared By  
User :  
Print Dt : 25-Oct-2024 03:19 PM

7

**24X7 Emergency • Ambulance • Pharmacy • Lab • Blood Bank**

This is not for Medico Legal purpose

**24X7 {Helpline - 7835 999 444 , 7835 999 555}**

## BIOCHEMISTRY

BAR CD : 2410050363

PARAMETERS	RESULT	UNIT	BIOLOGICAL REFERENCE RANGE
GLYCOSYLATED HAEMOGLOBIN (HB A1C) HBA1C	5.50	%	Non Diabetic : 4 - 6 Good Control : 6 - 7 Fair Control : 7 - 8 Poor Control : 8 - 10 Very Poor Control : > - 10

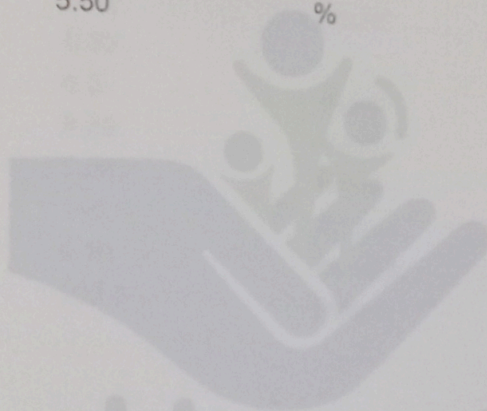

# Felix Hospitals

Your care, Our passion



**24X7 {Helpline - 7835 999 444 , 7835 999 555}**

## BIOCHEMISTRY

BAR CD : 2410050362

PARAMETERS	RESULT	UNIT	BIOLOGICAL REFERENCE RANGE
<b>KIDNEY FUNCTION TEST(KFT)</b>			
UREA	33.2	mg/dl	19 - 44
CREATININE ( Enzymatic )	0.83		0.6 - 1.4
URIC ACID ( Uricase, colorimetric )	6.2	mg/dl	3.50-7.20
CALCIUM ( Arsenazo III )	<b>9.20</b>	mg/dl	8.6 - 10.3
PHOSPHORUS ( Molybdate UV )	3.58	mg/dl	2.6-4.5
SODIUM ( ISE )	140.0	mmol/l	135 - 145
POTASSIUM ( ISE )	4.10	mmol/l	3.5 - 5.5
CHLORIDE ( ISE )	102.0	mmol/l	98- 107

Felix Hospitals

Your care, Our passion

**24X7 {Helpline - 7835 999 444 , 7835 999 555}**

## BIOCHEMISTRY

BAR CD : 2410050362

PARAMETERS	RESULT	UNIT	BIOLOGICAL REFERENCE RANGE
<b>LIVER FUNCTION TEST</b>			
BILIRUBIN (TOTAL) ( Sulphanilic acid, DMSO )	0.62	mg/dl	0.2-1.3
BILIRUBIN (DIRECT) ( Sulphanilic acid, DMSO )	0.18	mg/dl	0.0-0.3
BILIRUBIN (INDIRECT) ( Calculated )	0.44		0.0 - 1.10
SGOT (AST) ( IFCC without pyridoxal phosphate activation )	72.7	U/L	0 - 40
SGPT (ALT) ( IFCC without pyridoxal phosphate activation )	77.6	U/L	0 - 41
ALKALINE PHOSPHATASE ( PNPP )	93.2	U/L	38- 126
TOTAL PROTEINS ( Biuret )	6.5	g/dL	6.3-8.2
ALBUMIN ( Bromcresol Green (BCG) )	4.9	g/dL	3.5-5.0
GLOBULIN ( Calculated )	1.6	g/dL	2.8-3.2
A/G RATIO ( Calculated )	3.06		1.25-1.56:1

Your care, Our passion

**24X7 {Helpline - 7835 999 444 , 7835 999 555}**

## DEPARTMENT OF RADIOLOGY

Name	: Mr . SHERSIA PRATHAM	UMR NO	: FHP241005367
AGE / GENDER	: 35Y(s)/ Male	IP NO	: NA
S/o W/o D/o	: SHERSIA PRATHAM	BILL NO	: ROP24000115
LOCATION	: OPD	BILL DT & TIME	: 05-Oct-2024 09:57 AM
ADVISED BY	: DR.SONAKSHI SAXENA	REPORTING DT & TIME	: 05-Oct-2024 11:33 AM

## ULTRASOUND WHOLE ABDOMEN MALE

### \*FINDINGS

**Liver** :- Normal in size (measuring ~ 14.8 cm), normal in shape position and contour. Parenchymal echotexture appears increased. No solid / cystic mass lesion is seen. Intra-hepatic biliary radicals are not dilated. Proximal CBD and Portal Vein is not dilated.

**Gall Bladder** :- Well distended. Visualised lumen echo free. Wall thickness is normal.

**Pancreas** :- Visualised portion of the pancreas (head and proximal body) appears normal in size, shape and position. Parenchymal echotexture appears normal. Peri-pancreatic fat planes appear normal.

**Spleen** :- Normal in size (measuring ~ 8.3 cm), shape and position. No focal or diffuse lesion seen. Vessels are not dilated at the splenic hilum.

**Right Kidney** :- is normal in size (measuring ~ 10.5 x 3.8 cm), shape and position. Cortical echotexture appears normal with maintained cortico-medullary differentiation. Pelvi-caliceal systems are not dilated. No evidence of nephrolithiasis or nephrocalcinosis is noted. Ureter is not dilated.

**Left Kidney** :- is normal in size (measuring ~ 11.5 x 4.0 cm), shape and position. Cortical echotexture appears normal with maintained cortico-medullary differentiation. Pelvi-caliceal systems are not dilated. No evidence of nephrolithiasis or nephrocalcinosis is noted. Ureter is not dilated.

**Urinary bladder** :- Well distended. Wall is thin and regular. Luminal contents appear normal. No stone formation is seen.

**Prostate** :- Normal in size, shape. Parenchymal echotexture appears normal.

**Others** :- No free fluid in peritoneal cavity or pleural effusion seen at lung bases. Retroperitoneum is obscured. No significant abdominal lymph nodes are noted.

### IMPRESSION:

- Grade I fatty liver.

Advice: Clinical Correlation.

\*\*\* End Of Report \*\*\*

Dr. RAHUL CHOUDHARY  
MBBS, MD  
Consultant Radiologist

**24X7 {Helpline - 7835 999 444 , 7835 999 555}**

## DEPARTMENT OF RADIOLOGY

Name	: Mr . SHERSIA PRATHAM	UMR NO	: FHP241005367
AGE / GENDER	: 35Y(s)/ Male	IP NO	: NA
S/o W/o D/o	: SHERSIA PRATHAM	BILL NO	: ROP24000115
LOCATION	: OPD	BILL DT & TIME	: 05-Oct-2024 09:57 AM
ADVISED BY	: DR.SONAKSHI SAXENA	REPORTING DT & TIME	: 07-Oct-2024 08:16 AM

### X-RAY CHEST PA VIEW WITH COMPUTED RADIOGRAPHY

**\*FINDINGS**

Both the lung fields are clear.  
Both the costophrenic angles are clear.  
Hilar shadows appear normal.  
Cardiothoracic ratio is within normal limits.  
Hemidiaphragms are normal in position and contour.  
Trachea is in the midline.  
Bony thorax under view is unremarkable.

**IMPRESSION:**

Radiograph chest does not reveal any significant abnormality.

Dr. Barkha Keswani  
Consultant Radiologist

\*\*\* End Of Report \*\*\*

**Felix Hospitals**  
Your care, Our passion

Name: Shreya Pratham  
Age: 35 / M

Unconfirmed Diagnosis.

05-10-2024 10:35:33 AM

Vent. Rate 74 bpm  
PR Interval 122 ms  
QRS Duration 98 ms  
QT/QTc Interval 340/365 ms  
P/QRS/T Axes 61/73/38 deg

QTc Hodges

Sinus rhythm  
-- Interpretation made without knowing patient's gender/age

Normal ECG

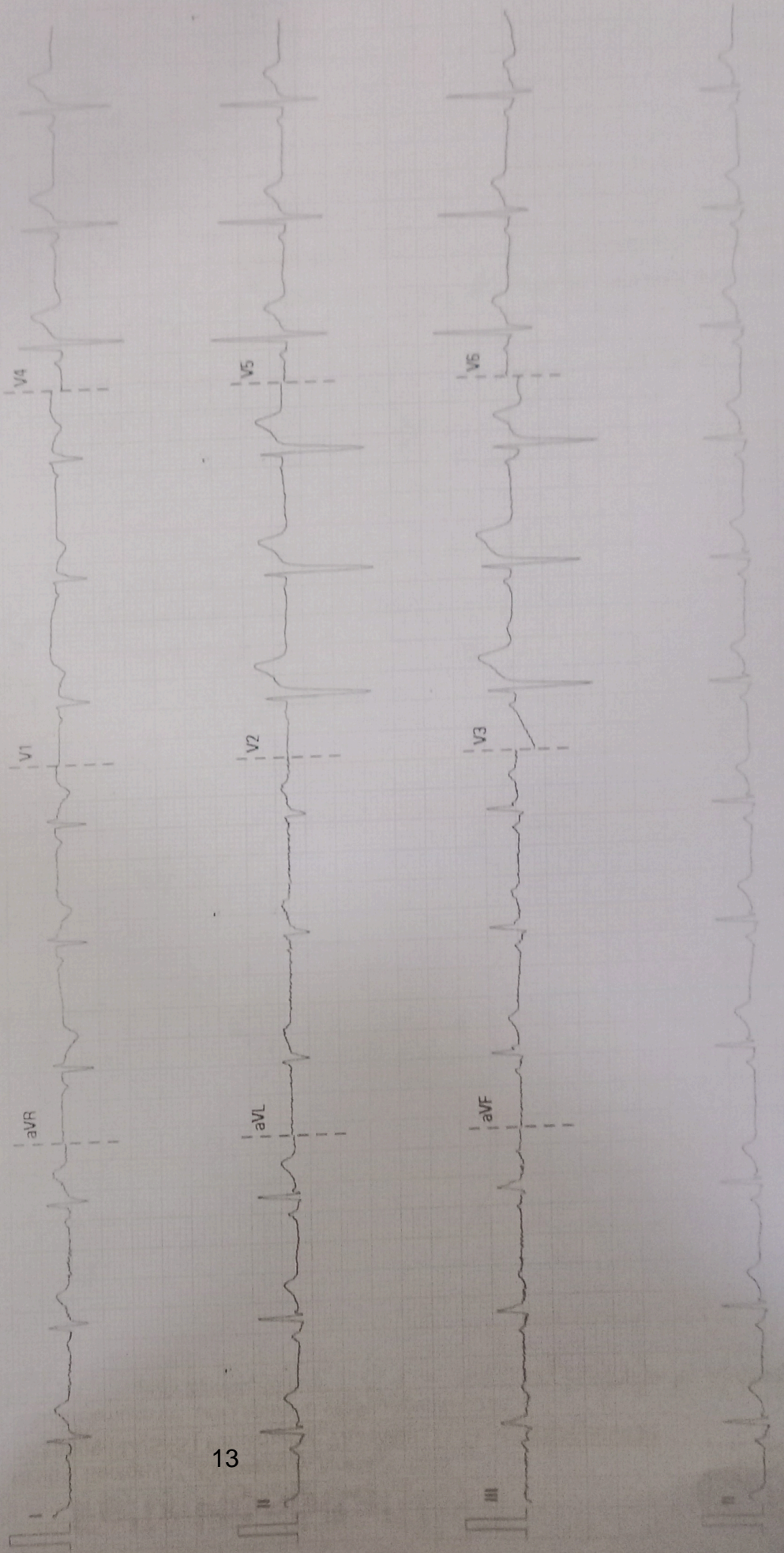

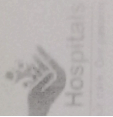

# Felix Hospital

Sector-137, Expressway, Noida-201305

Email : info@felixhospital.com | Visit us : www.felixhospital.com

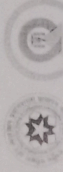

MC-5075 H-2016-0402

24X7 {Helpline - 7835 999 444 , 7835 999 555}

Shresha Pratham 35yr/M.

05/10/24

Routine check. up

g/c ? BCT m/c

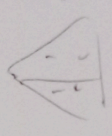
Au  g/c 37m  
- m/c  
Allergic chey

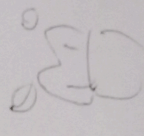
bu/cy  c/m

Steam Inhalation 13M

S. I. G. R.

Absolute eosinophil count

fact  
5/10/24  
Dr. Kulwinder parvez  
MBBS, MS & H.N.S.  
Consultant - ENT, 84824  
Reg No - DMC-84824  
Felix Hospital Sector - 137, Noida

clo<sup>p</sup> Routine Examination

UML } G/B  
L G/B

NVL } N-G  
N-B

colour UML

## 24X7 {Helpline - 7835 999 444 , 7835 999 555}

### Patient Assessment Report

UMR NUMBER	: FHP241005367	VISIT NUMBER	: OC24016292
PATIENT NAME	: MR. SHERSIA PRATHAM	VISIT DATE	: 05-Oct-2024 11:58
GENDER / AGE	: /Male / 35Y 4D	CONTACT	: 9999705285
Doctor's Name / Clinic Name	: Dr. Deepanjali Arya ( Ophthalmology )		
Responsible Person	: shersia pratham		

#### OP Assessment Notes

Chief Complaint

CAME FOR ROUTINE EXAMINATION

Systemic Examination

VISION - ~~6/6~~ ~~6/9~~ ~~6/12~~ ~~6/18~~ ~~6/24~~ ~~6/36~~ ~~6/48~~ ~~6/60~~ ~~6/72~~ ~~6/90~~ ~~6/108~~ ~~6/144~~ ~~6/180~~ ~~6/216~~ ~~6/270~~ ~~6/324~~ ~~6/360~~ ~~6/432~~ ~~6/540~~ ~~6/648~~ ~~6/810~~ ~~6/1080~~ ~~6/1296~~ ~~6/1620~~ ~~6/2160~~ ~~6/2700~~ ~~6/3240~~ ~~6/3960~~ ~~6/4860~~ ~~6/5832~~ ~~6/6912~~ ~~6/8100~~ ~~6/9378~~ ~~6/10740~~ ~~6/12240~~ ~~6/13860~~ ~~6/15600~~ ~~6/17472~~ ~~6/19500~~ ~~6/21600~~ ~~6/23760~~ ~~6/26040~~ ~~6/28440~~ ~~6/30960~~ ~~6/33600~~ ~~6/36360~~ ~~6/39240~~ ~~6/42240~~ ~~6/45360~~ ~~6/48600~~ ~~6/52080~~ ~~6/56000~~ ~~6/60000~~ ~~6/64080~~ ~~6/68310~~ ~~6/72600~~ ~~6/77040~~ ~~6/81600~~ ~~6/86280~~ ~~6/91080~~ ~~6/96000~~ ~~6/101040~~ ~~6/106140~~ ~~6/111360~~ ~~6/116680~~ ~~6/122100~~ ~~6/127920~~ ~~6/133800~~ ~~6/139680~~ ~~6/145680~~ ~~6/151800~~ ~~6/158040~~ ~~6/164400~~ ~~6/170880~~ ~~6/177480~~ ~~6/184200~~ ~~6/191080~~ ~~6/198000~~ ~~6/205080~~ ~~6/212220~~ ~~6/218400~~ ~~6/224640~~ ~~6/231120~~ ~~6/237600~~ ~~6/244200~~ ~~6/250800~~ ~~6/257400~~ ~~6/264000~~ ~~6/270600~~ ~~6/277200~~ ~~6/283800~~ ~~6/290400~~ ~~6/297000~~ ~~6/303600~~ ~~6/310200~~ ~~6/316800~~ ~~6/323400~~ ~~6/330000~~ ~~6/336600~~ ~~6/343200~~ ~~6/349800~~ ~~6/356400~~ ~~6/363000~~ ~~6/369600~~ ~~6/376200~~ ~~6/382800~~ ~~6/389400~~ ~~6/396000~~ ~~6/402600~~ ~~6/409200~~ ~~6/415800~~ ~~6/422400~~ ~~6/429000~~ ~~6/435600~~ ~~6/442200~~ ~~6/448800~~ ~~6/455400~~ ~~6/462000~~ ~~6/468600~~ ~~6/475200~~ ~~6/481800~~ ~~6/488400~~ ~~6/495000~~ ~~6/501600~~ ~~6/508200~~ ~~6/514800~~ ~~6/521400~~ ~~6/528000~~ ~~6/534600~~ ~~6/541200~~ ~~6/547800~~ ~~6/554400~~ ~~6/561000~~ ~~6/567600~~ ~~6/574200~~ ~~6/580800~~ ~~6/587400~~ ~~6/594000~~ ~~6/600600~~ ~~6/607200~~ ~~6/613800~~ ~~6/620400~~ ~~6/627000~~ ~~6/633600~~ ~~6/640200~~ ~~6/646800~~ ~~6/653400~~ ~~6/660000~~ ~~6/666600~~ ~~6/673200~~ ~~6/679800~~ ~~6/686400~~ ~~6/693000~~ ~~6/699600~~ ~~6/706200~~ ~~6/712800~~ ~~6/719400~~ ~~6/726000~~ ~~6/732600~~ ~~6/739200~~ ~~6/745800~~ ~~6/752400~~ ~~6/759000~~ ~~6/765600~~ ~~6/772200~~ ~~6/778800~~ ~~6/785400~~ ~~6/792000~~ ~~6/798600~~ ~~6/805200~~ ~~6/811800~~ ~~6/818400~~ ~~6/825000~~ ~~6/831600~~ ~~6/838200~~ ~~6/844800~~ ~~6/851400~~ ~~6/858000~~ ~~6/864600~~ ~~6/871200~~ ~~6/877800~~ ~~6/884400~~ ~~6/891000~~ ~~6/897600~~ ~~6/904200~~ ~~6/910800~~ ~~6/917400~~ ~~6/924000~~ ~~6/930600~~ ~~6/937200~~ ~~6/943800~~ ~~6/950400~~ ~~6/957000~~ ~~6/963600~~ ~~6/970200~~ ~~6/976800~~ ~~6/983400~~ ~~6/990000~~ ~~6/996600~~ ~~6/1003200~~ ~~6/1009800~~ ~~6/1016400~~ ~~6/1023000~~ ~~6/1029600~~ ~~6/1036200~~ ~~6/1042800~~ ~~6/1049400~~ ~~6/1056000~~ ~~6/1062600~~ ~~6/1069200~~ ~~6/1075800~~ ~~6/1082400~~ ~~6/1089000~~ ~~6/1095600~~ ~~6/1102200~~ ~~6/1108800~~ ~~6/1115400~~ ~~6/1122000~~ ~~6/1128600~~ ~~6/1135200~~ ~~6/1141800~~ ~~6/1148400~~ ~~6/1155000~~ ~~6/1161600~~ ~~6/1168200~~ ~~6/1174800~~ ~~6/1181400~~ ~~6/1188000~~ ~~6/1194600~~ ~~6/1201200~~ ~~6/1207800~~ ~~6/1214400~~ ~~6/1221000~~ ~~6/1227600~~ ~~6/1234200~~ ~~6/1240800~~ ~~6/1247400~~ ~~6/1254000~~ ~~6/1260600~~ ~~6/1267200~~ ~~6/1273800~~ ~~6/1280400~~ ~~6/1287000~~ ~~6/1293600~~ ~~6/1300200~~ ~~6/1306800~~ ~~6/1313400~~ ~~6/1320000~~ ~~6/1326600~~ ~~6/1333200~~ ~~6/1339800~~ ~~6/1346400~~ ~~6/1353000~~ ~~6/1359600~~ ~~6/1366200~~ ~~6/1372800~~ ~~6/1379400~~ ~~6/1386000~~ ~~6/1392600~~ ~~6/1399200~~ ~~6/1405800~~ ~~6/1412400~~ ~~6/1419000~~ ~~6/1425600~~ ~~6/1432200~~ ~~6/1438800~~ ~~6/1445400~~ ~~6/1452000~~ ~~6/1458600~~ ~~6/1465200~~ ~~6/1471800~~ ~~6/1478400~~ ~~6/1485000~~ ~~6/1491600~~ ~~6/1498200~~ ~~6/1504800~~ ~~6/1511400~~ ~~6/1518000~~ ~~6/1524600~~ ~~6/1531200~~ ~~6/1537800~~ ~~6/1544400~~ ~~6/1551000~~ ~~6/1557600~~ ~~6/1564200~~ ~~6/1570800~~ ~~6/1577400~~ ~~6/1584000~~ ~~6/1590600~~ ~~6/1597200~~ ~~6/1603800~~ ~~6/1610400~~ ~~6/1617000~~ ~~6/1623600~~ ~~6/1630200~~ ~~6/1636800~~ ~~6/1643400~~ ~~6/1650000~~ ~~6/1656600~~ ~~6/1663200~~ ~~6/1669800~~ ~~6/1676400~~ ~~6/1683000~~ ~~6/1689600~~ ~~6/1696200~~ ~~6/1702800~~ ~~6/1709400~~ ~~6/1716000~~ ~~6/1722600~~ ~~6/1729200~~ ~~6/1735800~~ ~~6/1742400~~ ~~6/1749000~~ ~~6/1755600~~ ~~6/1762200~~ ~~6/1768800~~ ~~6/1775400~~ ~~6/1782000~~ ~~6/1788600~~ ~~6/1795200~~ ~~6/1801800~~ ~~6/1808400~~ ~~6/1815000~~ ~~6/1821600~~ ~~6/1828200~~ ~~6/1834800~~ ~~6/1841400~~ ~~6/1848000~~ ~~6/1854600~~ ~~6/1861200~~ ~~6/1867800~~ ~~6/1874400~~ ~~6/1881000~~ ~~6/1887600~~ ~~6/1894200~~ ~~6/1900800~~ ~~6/1907400~~ ~~6/1914000~~ ~~6/1920600~~ ~~6/1927200~~ ~~6/1933800~~ ~~6/1940400~~ ~~6/1947000~~ ~~6/1953600~~ ~~6/1960200~~ ~~6/1966800~~ ~~6/1973400~~ ~~6/1980000~~ ~~6/1986600~~ ~~6/1993200~~ ~~6/1999800~~ ~~6/2006400~~ ~~6/2013000~~ ~~6/2019600~~ ~~6/2026200~~ ~~6/2032800~~ ~~6/2039400~~ ~~6/2046000~~ ~~6/2052600~~ ~~6/2059200~~ ~~6/2065800~~ ~~6/2072400~~ ~~6/2079000~~ ~~6/2085600~~ ~~6/2092200~~ ~~6/2098800~~ ~~6/2105400~~ ~~6/2112000~~ ~~6/2118600~~ ~~6/2125200~~ ~~6/2131800~~ ~~6/2138400~~ ~~6/2145000~~ ~~6/2151600~~ ~~6/2158200~~ ~~6/2164800~~ ~~6/2171400~~ ~~6/2178000~~ ~~6/2184600~~ ~~6/2191200~~ ~~6/2197800~~ ~~6/2204400~~ ~~6/2211000~~ ~~6/2217600~~ ~~6/2224200~~ ~~6/2230800~~ ~~6/2237400~~ ~~6/2244000~~ ~~6/2250600~~ ~~6/2257200~~ ~~6/2263800~~ ~~6/2270400~~ ~~6/2277000~~ ~~6/2283600~~ ~~6/2290200~~ ~~6/2296800~~ ~~6/2303400~~ ~~6/2310000~~ ~~6/2316600~~ ~~6/2323200~~ ~~6/2329800~~ ~~6/2336400~~ ~~6/2343000~~ ~~6/2349600~~ ~~6/2356200~~ ~~6/2362800~~ ~~6/2369400~~ ~~6/2376000~~ ~~6/2382600~~ ~~6/2389200~~ ~~6/2395800~~ ~~6/2402400~~ ~~6/2409000~~ ~~6/2415600~~ ~~6/2422200~~ ~~6/2428800~~ ~~6/2435400~~ ~~6/2442000~~ ~~6/2448600~~ ~~6/2455200~~ ~~6/2461800~~ ~~6/2468400~~ ~~6/2475000~~ ~~6/2481600~~ ~~6/2488200~~ ~~6/2494800~~ ~~6/2501400~~ ~~6/2508000~~ ~~6/2514600~~ ~~6/2521200~~ ~~6/2527800~~ ~~6/2534400~~ ~~6/2541000~~ ~~6/2547600~~ ~~6/2554200~~ ~~6/2560800~~ ~~6/2567400~~ ~~6/2574000~~ ~~6/2580600~~ ~~6/2587200~~ ~~6/2593800~~ ~~6/2600400~~ ~~6/2607000~~ ~~6/2613600~~ ~~6/2620200~~ ~~6/2626800~~ ~~6/2633400~~ ~~6/2640000~~ ~~6/2646600~~ ~~6/2653200~~ ~~6/2659800~~ ~~6/2666400~~ ~~6/2673000~~ ~~6/2679600~~ ~~6/2686200~~ ~~6/2692800~~ ~~6/2699400~~ ~~6/2706000~~ ~~6/2712600~~ ~~6/2719200~~ ~~6/2725800~~ ~~6/2732400~~ ~~6/2739000~~ ~~6/2745600~~ ~~6/2752200~~ ~~6/2758800~~ ~~6/2765400~~ ~~6/2772000~~ ~~6/2778600~~ ~~6/2785200~~ ~~6/2791800~~ ~~6/2798400~~ ~~6/2805000~~ ~~6/2811600~~ ~~6/2818200~~ ~~6/2824800~~ ~~6/2831400~~ ~~6/2838000~~ ~~6/2844600~~ ~~6/2851200~~ ~~6/2857800~~ ~~6/2864400~~ ~~6/2871000~~ ~~6/2877600~~ ~~6/2884200~~ ~~6/2890800~~ ~~6/2897400~~ ~~6/2904000~~ ~~6/2910600~~ ~~6/2917200~~ ~~6/2923800~~ ~~6/2930400~~ ~~6/2937000~~ ~~6/2943600~~ ~~6/2950200~~ ~~6/2956800~~ ~~6/2963400~~ ~~6/2970000~~ ~~6/2976600~~ ~~6/2983200~~ ~~6/2989800~~ ~~6/2996400~~ ~~6/3003000~~ ~~6/3009600~~ ~~6/3016200~~ ~~6/3022800~~ ~~6/3029400~~ ~~6/3036000~~ ~~6/3042600~~ ~~6/3049200~~ ~~6/3055800~~ ~~6/3062400~~ ~~6/3069000~~ ~~6/3075600~~ ~~6/3082200~~ ~~6/3088800~~ ~~6/3095400~~ ~~6/3102000~~ ~~6/3108600~~ ~~6/3115200~~ ~~6/3121800~~ ~~6/3128400~~ ~~6/3135000~~ ~~6/3141600~~ ~~6/3148200~~ ~~6/3154800~~ ~~6/3161400~~ ~~6/3168000~~ ~~6/3174600~~ ~~6/3181200~~ ~~6/3187800~~ ~~6/3194400~~ ~~6/3201000~~ ~~6/3207600~~ ~~6/3214200~~ ~~6/3220800~~ ~~6/3227400~~ ~~6/3234000~~ ~~6/3240600~~ ~~6/3247200~~ ~~6/3253800~~ ~~6/3260400~~ ~~6/3267000~~ ~~6/3273600~~ ~~6/3280200~~ ~~6/3286800~~ ~~6/3293400~~ ~~6/3300000~~ ~~6/3306600~~ ~~6/3313200~~ ~~6/3319800~~ ~~6/3326400~~ ~~6/3333000~~ ~~6/3339600~~ ~~6/3346200~~ ~~6/3352800~~ ~~6/3359400~~ ~~6/3366000~~ ~~6/3372600~~ ~~6/3379200~~ ~~6/3385800~~ ~~6/3392400~~ ~~6/3399000~~ ~~6/3405600~~ ~~6/3412200~~ ~~6/3418800~~ ~~6/3425400~~ ~~6/3432000~~ ~~6/3438600~~ ~~6/3445200~~ ~~6/3451800~~ ~~6/3458400~~ ~~6/3465000~~ ~~6/3471600~~ ~~6/3478200~~ ~~6/3484800~~ ~~6/3491400~~ ~~6/3498000~~ ~~6/3504600~~ ~~6/3511200~~ ~~6/3517800~~ ~~6/3524400~~ ~~6/3531000~~ ~~6/3537600~~ ~~6/3544200~~ ~~6/3550800~~ ~~6/3557400~~ ~~6/3564000~~ ~~6/3570600~~ ~~6/3577200~~ ~~6/3583800~~ ~~6/3590400~~ ~~6/3597000~~ ~~6/3603600~~ ~~6/3610200~~ ~~6/3616800~~ ~~6/3623400~~ ~~6/3630000~~ ~~6/3636600~~ ~~6/3643200~~ ~~6/3649800~~ ~~6/3656400~~ ~~6/3663000~~ ~~6/3669600~~ ~~6/3676200~~ ~~6/3682800~~ ~~6/3689400~~ ~~6/3696000~~ ~~6/3702600~~ ~~6/3709200~~ ~~6/3715800~~ ~~6/3722400~~ ~~6/3729000~~ ~~6/3735600~~ ~~6/3742200~~ ~~6/3748800~~ ~~6/3755400~~ ~~6/3762000~~ ~~6/3768600~~ ~~6/3775200~~ ~~6/3781800~~ ~~6/3788400~~ ~~6/3795000~~ ~~6/3801600~~ ~~6/3808200~~ ~~6/3814800~~ ~~6/3821400~~ ~~6/3828000~~ ~~6/3834600~~ ~~6/3841200~~ ~~6/3847800~~ ~~6/3854400~~ ~~6/3861000~~ ~~6/3867600~~ ~~6/3874200~~ ~~6/3880800~~ ~~6/3887400~~ ~~6/3894000~~ ~~6/3900600~~ ~~6/3907200~~ ~~6/3913800~~ ~~6/3920400~~ ~~6/3927000~~ ~~6/3933600~~ ~~6/3940200~~ ~~6/3946800~~ ~~6/3953400~~ ~~6/3960000~~ ~~6/3966600~~ ~~6/3973200~~ ~~6/3979800~~ ~~6/3986400~~ ~~6/3993000~~ ~~6/3999600~~ ~~6/4006200~~ ~~6/4012800~~ ~~6/4019400~~ ~~6/4026000~~ ~~6/4032600~~ ~~6/4039200~~ ~~6/4045800~~ ~~6/4052400~~ ~~6/4059000~~ ~~6/4065600~~ ~~6/4072200~~ ~~6/4078800~~ ~~6/4085400~~ ~~6/4092000~~ ~~6/4098600~~ ~~6/4105200~~ ~~6/4111800~~ ~~6/4118400~~ ~~6/4125000~~ ~~6/4131600~~ ~~6/4138200~~ ~~6/4144800~~ ~~6/4151400~~ ~~6/4158000~~ ~~6/4164600~~ ~~6/4171200~~ ~~6/4177800~~ ~~6/4184400~~ ~~6/4191000~~ ~~6/4197600~~ ~~6/4204200~~ ~~6/4210800~~ ~~6/4217400~~ ~~6/4224000~~ ~~6/4230600~~ ~~6/4237200~~ ~~6/4243800~~ ~~6/4250400~~ ~~6/4257000~~ ~~6/4263600~~ ~~6/4270200~~ ~~6/4276800~~ ~~6/4283400~~ ~~6/4290000~~ ~~6/4296600~~ ~~6/4303200~~ ~~6/4309800~~ ~~6/4316400~~ ~~6/4323000~~ ~~6/4329600~~ ~~6/4336200~~ ~~6/4342800~~ ~~6/4349400~~ ~~6/4356000~~ ~~6/4362600~~ ~~6/4369200~~ ~~6/4375800~~ ~~6/4382400~~ ~~6/4389000~~ ~~6/4395600~~ ~~6/4402200~~ ~~6/4408800~~ ~~6/4415400~~ ~~6/4422000~~ ~~6/4428600~~ ~~6/4435200~~ ~~6/4441800~~ ~~6/4448400~~ ~~6/4455000~~ ~~6/4461600~~ ~~6/4468200~~ ~~6/4474800~~ ~~6/4481400~~ ~~6/4488000~~ ~~6/4494600~~ ~~6/4501200~~ ~~6/4507800~~ ~~6/4514400~~ ~~6/4521000~~ ~~6/4527600~~ ~~6/4534200~~ ~~6/4540800~~ ~~6/4547400~~ ~~6/4554000~~ ~~6/4560600~~ ~~6/4567200~~ ~~6/4573800~~ ~~6/4580400~~ ~~6/4587000~~ ~~6/4593600~~ ~~6/4600200~~ ~~6/4606800~~ ~~6/4613400~~ ~~6/4620000~~ ~~6/4626600~~ ~~6/4633200~~ ~~6/4639800~~ ~~6/4646400~~ ~~6/4653000~~ ~~6/4659600~~ ~~6/4666200~~ ~~6/4672800~~ ~~6/4679400~~ ~~6/4686000~~ ~~6/4692600~~ ~~6/4699200~~ ~~6/4705800~~ ~~6/4712400~~ ~~6/4719000~~ ~~6/4725600~~ ~~6/4732200~~ ~~6/4738800~~ ~~6/4745400~~ ~~6/4752000~~ ~~6/4758600~~ ~~6/4765200~~ ~~6/4771800~~ ~~6/4778400~~ ~~6/4785000~~ ~~6/4791600~~ ~~6/4798200~~ ~~6/4804800~~ ~~6/4811400~~ ~~6/4818000~~ ~~6/4824600~~ ~~6/4831200~~ ~~6/4837800~~ ~~6/4844400~~ ~~6/4851000~~ ~~6/4857600~~ ~~6/4864200~~ ~~6/4870800~~ ~~6/4877400~~ ~~6/4~~