

| | |
|------------------------------------|--|
| Patient Name : Mrs.SHAIK ZULKHADER | Collected : 15/Nov/2024 09:33AM |
| Age/Gender : 38 Y 4 M 8 D/F | Received : 15/Nov/2024 10:11AM |
| UHID/MR No : CTNA.0000154845 | Reported : 15/Nov/2024 11:43AM |
| Visit ID : CKNOPV701161 | Status : Final Report |
| Ref Doctor : Self | Sponsor Name : ARCOFEMI HEALTHCARE LIMITED |
| Emp/Auth/TPA ID : 22E38253 | |

DEPARTMENT OF HAEMATOLOGY

ARCOFEMI - MEDIWHEEL - FULL BODY HEALTH ANNUAL PLUS CHECK - FEMALE - 2D ECHO - PAN INDIA - FY2324

| Test Name | Result | Unit | Bio. Ref. Interval | Method |
|---|---------------|-------------------------|--------------------|--------------------------------|
| HEMOGRAM , WHOLE BLOOD EDTA | | | | |
| HAEMOGLOBIN | 10.6 | g/dL | 12-15 | Spectrophotometer |
| PCV | 35.10 | % | 36-46 | Electronic pulse & Calculation |
| RBC COUNT | 5.3 | Million/cu.mm | 3.8-4.8 | Electrical Impedance |
| MCV | 66 | fL | 83-101 | Calculated |
| MCH | 20 | pg | 27-32 | Calculated |
| MCHC | 30.1 | g/dL | 31.5-34.5 | Calculated |
| R.D.W | 20.1 | % | 11.6-14 | Calculated |
| TOTAL LEUCOCYTE COUNT (TLC) | 7,500 | cells/cu.mm | 4000-10000 | Electrical Impedance |
| DIFFERENTIAL LEUCOCYTIC COUNT (DLC) | | | | |
| NEUTROPHILS | 64 | % | 40-80 | Electrical Impedance |
| LYMPHOCYTES | 28 | % | 20-40 | Electrical Impedance |
| EOSINOPHILS | 03 | % | 1-6 | Electrical Impedance |
| MONOCYTES | 05 | % | 2-10 | Electrical Impedance |
| BASOPHILS | 00 | % | <1-2 | Electrical Impedance |
| ABSOLUTE LEUCOCYTE COUNT | | | | |
| NEUTROPHILS | 4800 | Cells/cu.mm | 2000-7000 | Calculated |
| LYMPHOCYTES | 2100 | Cells/cu.mm | 1000-3000 | Calculated |
| EOSINOPHILS | 225 | Cells/cu.mm | 20-500 | Calculated |
| MONOCYTES | 375 | Cells/cu.mm | 200-1000 | Calculated |
| Neutrophil lymphocyte ratio (NLR) | 2.29 | | 0.78- 3.53 | Calculated |
| PLATELET COUNT | 538000 | cells/cu.mm | 150000-410000 | Electrical impedance |
| ERYTHROCYTE SEDIMENTATION RATE (ESR) | 25 | mm at the end of 1 hour | 0-20 | Modified Westergren |
| PERIPHERAL SMEAR | | | | |

RBC : Anisocytosis Normocytic Normochromic.

WBC : TLC and DLC With in normal limits.

PLATELETS : Thrombocytosis.

Page 1 of 17



Dr.Sukumar Sannidhi
MD(Path)



| | | | |
|-----------------|-----------------------|--------------|-------------------------------|
| Patient Name | : Mrs.SHAIK ZULKHADER | Collected | : 15/Nov/2024 09:33AM |
| Age/Gender | : 38 Y 4 M 8 D/F | Received | : 15/Nov/2024 10:11AM |
| UHID/MR No | : CTNA.0000154845 | Reported | : 15/Nov/2024 11:43AM |
| Visit ID | : CKONOPV701161 | Status | : Final Report |
| Ref Doctor | : Self | Sponsor Name | : ARCOFEMI HEALTHCARE LIMITED |
| Emp/Auth/TPA ID | : 22E38253 | | |

DEPARTMENT OF HAEMATOLOGY

ARCOFEMI - MEDIWHEEL - FULL BODY HEALTH ANNUAL PLUS CHECK - FEMALE - 2D ECHO - PAN INDIA - FY2324



Dr.Sukumar Sannidhi
MD(Path)



| | | | |
|-----------------|-----------------------|--------------|-------------------------------|
| Patient Name | : Mrs.SHAIK ZULKHADER | Collected | : 15/Nov/2024 09:33AM |
| Age/Gender | : 38 Y 4 M 8 D/F | Received | : 15/Nov/2024 10:11AM |
| UHID/MR No | : CTNA.0000154845 | Reported | : 15/Nov/2024 11:46AM |
| Visit ID | : CKONOPV701161 | Status | : Final Report |
| Ref Doctor | : Self | Sponsor Name | : ARCOFEMI HEALTHCARE LIMITED |
| Emp/Auth/TPA ID | : 22E38253 | | |

DEPARTMENT OF HAEMATOLOGY

ARCOFEMI - MEDIWHEEL - FULL BODY HEALTH ANNUAL PLUS CHECK - FEMALE - 2D ECHO - PAN INDIA - FY2324

| Test Name | Result | Unit | Bio. Ref. Interval | Method |
|---|----------|------|--------------------|--|
| BLOOD GROUP ABO AND RH FACTOR , WHOLE BLOOD EDTA | | | | |
| BLOOD GROUP TYPE | B | | | Forward & Reverse Grouping with Slide/Tube Aggluti |
| Rh TYPE | POSITIVE | | | Forward & Reverse Grouping with Slide/Tube Agglutination |



Dr.Sukumar Sannidhi
MD(Path)



| | |
|------------------------------------|--|
| Patient Name : Mrs.SHAIK ZULKHADER | Collected : 15/Nov/2024 09:33AM |
| Age/Gender : 38 Y 4 M 8 D/F | Received : 15/Nov/2024 10:11AM |
| UHID/MR No : CTNA.0000154845 | Reported : 15/Nov/2024 11:36AM |
| Visit ID : CKONOPV701161 | Status : Final Report |
| Ref Doctor : Self | Sponsor Name : ARCOFEMI HEALTHCARE LIMITED |
| Emp/Auth/TPA ID : 22E38253 | |

DEPARTMENT OF BIOCHEMISTRY

ARCOFEMI - MEDIWHEEL - FULL BODY HEALTH ANNUAL PLUS CHECK - FEMALE - 2D ECHO - PAN INDIA - FY2324

| Test Name | Result | Unit | Bio. Ref. Interval | Method |
|-------------------------------|--------|-------|--------------------|-----------|
| GLUCOSE, FASTING , NAF PLASMA | 98 | mg/dL | 70-100 | GOD - POD |

Comment:

As per American Diabetes Guidelines, 2023

| Fasting Glucose Values in mg/dL | Interpretation |
|---------------------------------|----------------|
| 70-100 mg/dL | Normal |
| 100-125 mg/dL | Prediabetes |
| ≥126 mg/dL | Diabetes |
| <70 mg/dL | Hypoglycemia |

Note:

- The diagnosis of Diabetes requires a fasting plasma glucose of > or = 126 mg/dL and/or a random / 2 hr post glucose value of > or = 200 mg/dL on at least 2 occasions.
- Very high glucose levels (>450 mg/dL in adults) may result in Diabetic Ketoacidosis & is considered critical.



Dr.Sukumar Sannidhi
MD(Path)



| | |
|------------------------------------|--|
| Patient Name : Mrs.SHAIK ZULKHADER | Collected : 15/Nov/2024 11:57AM |
| Age/Gender : 38 Y 4 M 8 D/F | Received : 15/Nov/2024 03:56PM |
| UHID/MR No : CTNA.0000154845 | Reported : 15/Nov/2024 04:41PM |
| Visit ID : CKNOPV701161 | Status : Final Report |
| Ref Doctor : Self | Sponsor Name : ARCOFEMI HEALTHCARE LIMITED |
| Emp/Auth/TPA ID : 22E38253 | |

DEPARTMENT OF BIOCHEMISTRY

ARCOFEMI - MEDIWHEEL - FULL BODY HEALTH ANNUAL PLUS CHECK - FEMALE - 2D ECHO - PAN INDIA - FY2324

| Test Name | Result | Unit | Bio. Ref. Interval | Method |
|--|--------|-------|--------------------|-----------|
| GLUCOSE, POST PRANDIAL (PP), 2 HOURS , SODIUM FLUORIDE PLASMA (2 HR) | 104 | mg/dL | 70-140 | GOD - POD |

Comment:

It is recommended that FBS and PPBS should be interpreted with respect to their Biological reference ranges and not with each other.
 Conditions which may lead to lower postprandial glucose levels as compared to fasting glucose levels may be due to reactive hypoglycemia, dietary meal content, duration or timing of sampling after food digestion and absorption, medications such as insulin preparations, sulfonylureas, amylin analogues, or conditions such as overproduction of insulin.



Dr.Sukumar Sannidhi
MD(Path)



| | |
|------------------------------------|--|
| Patient Name : Mrs.SHAIK ZULKHADER | Collected : 15/Nov/2024 09:33AM |
| Age/Gender : 38 Y 4 M 8 D/F | Received : 15/Nov/2024 11:11AM |
| UHID/MR No : CTNA.0000154845 | Reported : 15/Nov/2024 12:45PM |
| Visit ID : CKNOPV701161 | Status : Final Report |
| Ref Doctor : Self | Sponsor Name : ARCOFEMI HEALTHCARE LIMITED |
| Emp/Auth/TPA ID : 22E38253 | |

DEPARTMENT OF BIOCHEMISTRY

ARCOFEMI - MEDIWHEEL - FULL BODY HEALTH ANNUAL PLUS CHECK - FEMALE - 2D ECHO - PAN INDIA - FY2324

| Test Name | Result | Unit | Bio. Ref. Interval | Method |
|---|--------|-------|--------------------|------------|
| HBA1C (GLYCATED HEMOGLOBIN) , WHOLE BLOOD EDTA | | | | |
| HBA1C, GLYCATED HEMOGLOBIN | 5.9 | % | | HPLC |
| ESTIMATED AVERAGE GLUCOSE (eAG) | 123 | mg/dL | | Calculated |

Comment:

Reference Range as per American Diabetes Association (ADA) 2023 Guidelines:

| REFERENCE GROUP | HBA1C % |
|------------------------|-----------|
| NON DIABETIC | <5.7 |
| PREDIABETES | 5.7 – 6.4 |
| DIABETES | ≥ 6.5 |
| DIABETICS | |
| EXCELLENT CONTROL | 6 – 7 |
| FAIR TO GOOD CONTROL | 7 – 8 |
| UNSATISFACTORY CONTROL | 8 – 10 |
| POOR CONTROL | >10 |

Note: Dietary preparation or fasting is not required.

- HbA1C is recommended by American Diabetes Association for Diagnosing Diabetes and monitoring Glycemic Control by American Diabetes Association guidelines 2023.
- Trends in HbA1C values is a better indicator of Glycemic control than a single test.
- Low HbA1C in Non-Diabetic patients are associated with Anemia (Iron Deficiency/Hemolytic), Liver Disorders, Chronic Kidney Disease. Clinical Correlation is advised in interpretation of low Values.
- Falsely low HbA1c (below 4%) may be observed in patients with clinical conditions that shorten erythrocyte life span or decrease mean erythrocyte age. HbA1c may not accurately reflect glycemic control when clinical conditions that affect erythrocyte survival are present.
- In cases of Interference of Hemoglobin variants in HbA1C, alternative methods (Fructosamine) estimation is recommended for Glycemic Control
 - A: HbF >25%
 - B: Homozygous Hemoglobinopathy.
 (Hb Electrophoresis is recommended method for detection of Hemoglobinopathy)

B. Pavani
Dr B Pavani
M.B.B.S.,M.D(Pathology)
Consultant Pathologist

Page 6 of 17
CAP
ACCREDITED
COLLEGE of AMERICAN PATHOLOGISTS



SIN No:CKP241102811

This test has been performed at Apollo Health & Lifestyle Ltd, Global Reference Laboratory,Hyderabad

Patient Name : Mrs.SHAIK ZULKHADER
 Age/Gender : 38 Y 4 M 8 D/F
 UHID/MR No : CTNA.0000154845
 Visit ID : CKONOPV701161
 Ref Doctor : Self
 Emp/Auth/TPA ID : 22E38253

Collected : 15/Nov/2024 09:33AM
 Received : 15/Nov/2024 11:11AM
 Reported : 15/Nov/2024 12:45PM
 Status : Final Report
 Sponsor Name : ARCOFEMI HEALTHCARE LIMITED

DEPARTMENT OF BIOCHEMISTRY

ARCOFEMI - MEDIWHEEL - FULL BODY HEALTH ANNUAL PLUS CHECK - FEMALE - 2D ECHO - PAN INDIA - FY2324

Chromatogram Report

V5.28 1 2024-11-15 12:18:18
 ID GKP241102811
 Sample No. 11150046 SL 0001 - 03
 Patient ID
 Name
 Comment

| CALIB | Y = 1.1888X + 0.5932 | | |
|-------|----------------------|------|---------|
| Name | % | Time | Area |
| A1A | 0.5 | 0.23 | 8.19 |
| A1B | 0.7 | 0.31 | 11.06 |
| F | 0.3 | 0.40 | 4.41 |
| LA1C+ | 1.9 | 0.48 | 29.72 |
| SA1C | 5.9 | 0.58 | 69.38 |
| AO | 92.3 | 0.91 | 1418.20 |
| H-V0 | | | |
| H-V1 | | | |
| H-V2 | | | |

Total Area 1540.96

HbA1c 5.9 % IFCC 41 mmol/mol
HbA1 7.1 % HbF 0.3 %

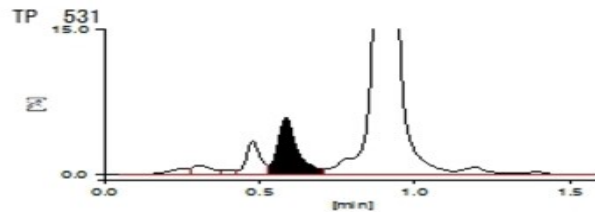

15-11-2024 12:18:18 APOLLO

APOLLO DIAGNOSTICS GLOBAL
BALNAGAR

1 / 1

B. Pavani
 Dr B Pavani
 M.B.B.S.,M.D(Pathology)
 Consultant Pathologist

Page 7 of 17
CAP
 ACCREDITED
 COLLEGE of AMERICAN PATHOLOGISTS



SIN No:CKP241102811

This test has been performed at Apollo Health & Lifestyle Ltd, Global Reference Laboratory,Hyderabad

Patient Name : Mrs.SHAIK ZULKHADER
Age/Gender : 38 Y 4 M 8 D/F
UHID/MR No : CTNA.0000154845
Visit ID : CKONOPV701161
Ref Doctor : Self
Emp/Auth/TPA ID : 22E38253

Collected : 15/Nov/2024 09:33AM
Received : 15/Nov/2024 11:11AM
Reported : 15/Nov/2024 12:45PM
Status : Final Report
Sponsor Name : ARCOFEMI HEALTHCARE LIMITED

DEPARTMENT OF BIOCHEMISTRY

ARCOFEMI - MEDIWHEEL - FULL BODY HEALTH ANNUAL PLUS CHECK - FEMALE - 2D ECHO - PAN INDIA - FY2324

Dr B Pavani
M.B.B.S.,M.D(Pathology)
Consultant Pathologist

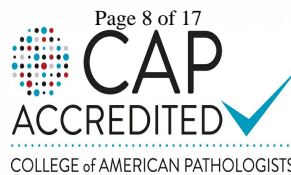
Page 8 of 17

ACCREDITED
COLLEGE of AMERICAN PATHOLOGISTS



SIN No:CKP241102811

This test has been performed at Apollo Health & Lifestyle Ltd, Global Reference Laboratory,Hyderabad

Apollo Health and Lifestyle Limited (CIN - U85110TG2000PLC115819)

Regd. Office: 1-10-60/62, Ashoka Raghupathi Chambers, 5th Floor, Begumpet, Hyderabad, Telangana - 500 016 |
www.apollohl.com | Email ID: enquiry@apollohl.com, Ph No: 040-4904 7777, Fax No: 4904 7744

APOLLO CLINICS NETWORK

Telangana: Hyderabad (AS Rao Nagar | Chanda Nagar | Kondapur | Nallakunta | Nizampet | Manikonda | Uppal) | Andhra Pradesh: Vizag (Seethamma Peta) | Karnataka: Bangalore (Basavanagudi | Bellandur | Electronics City | Fraser Town | HSR Layout | Indira Nagar | JP Nagar | Kundalahalli | Koramangala | Sarjapur Road) | Mysore (VV Mohalla) | Tamilnadu: Chennai (Annanagar | Kotturpuram | Mogappair | T Nagar | Valasaravakkam | Velachery) | Maharashtra: Pune (Aundh | Nigdi Pradhikaran | Viman Nagar | Wanowrie) | Uttar Pradesh: Ghaziabad (Indrapuram) | Gujarat: Ahmedabad (Satellite) | Punjab: Amritsar (Court Road) | Haryana: Faridabad (Railway Station Road)

Address:
The Apollo Medical Centre, 2-20/6/A, Kothaguda X Roads, Kondapur,
Hyderabad, Telangana, India - 500032

1860 500 7788
www.apolloclinic.com

| | |
|------------------------------------|--|
| Patient Name : Mrs.SHAIK ZULKHADER | Collected : 15/Nov/2024 09:33AM |
| Age/Gender : 38 Y 4 M 8 D/F | Received : 15/Nov/2024 11:19AM |
| UHID/MR No : CTNA.0000154845 | Reported : 15/Nov/2024 11:56AM |
| Visit ID : CKONOPV701161 | Status : Final Report |
| Ref Doctor : Self | Sponsor Name : ARCOFEMI HEALTHCARE LIMITED |
| Emp/Auth/TPA ID : 22E38253 | |

DEPARTMENT OF BIOCHEMISTRY

ARCOFEMI - MEDIWHEEL - FULL BODY HEALTH ANNUAL PLUS CHECK - FEMALE - 2D ECHO - PAN INDIA - FY2324

| Test Name | Result | Unit | Bio. Ref. Interval | Method |
|------------------------------|--------------|-------|--------------------|-------------|
| LIPID PROFILE , SERUM | | | | |
| TOTAL CHOLESTEROL | 158 | mg/dL | <200 | CHE/CHO/POD |
| TRIGLYCERIDES | 76 | mg/dL | <150 | Enzymatic |
| HDL CHOLESTEROL | 39 | mg/dL | >40 | CHE/CHO/POD |
| NON-HDL CHOLESTEROL | 119 | mg/dL | <130 | Calculated |
| LDL CHOLESTEROL | 103.8 | mg/dL | <100 | Calculated |
| VLDL CHOLESTEROL | 15.2 | mg/dL | <30 | Calculated |
| CHOL / HDL RATIO | 4.05 | | 0-4.97 | Calculated |
| ATHEROGENIC INDEX (AIP) | < 0.01 | | <0.11 | Calculated |

Comment:

Reference Interval as per National Cholesterol Education Program (NCEP) Adult Treatment Panel III Report.

| | Desirable | Borderline High | High | Very High |
|---------------------|--|-----------------|-----------|-----------|
| TOTAL CHOLESTEROL | < 200 | 200 - 239 | ≥ 240 | |
| TRIGLYCERIDES | <150 | 150 - 199 | 200 - 499 | ≥ 500 |
| LDL | Optimal < 100 Near Optimal 100-129 | 130 - 159 | 160 - 189 | ≥ 190 |
| HDL | ≥ 60 | | | |
| NON-HDL CHOLESTEROL | Optimal <130; Above Optimal 130-159 | 160-189 | 190-219 | >220 |



Dr.Sukumar Sannidhi
MD(Path)



| | | | |
|-----------------|-----------------------|--------------|-------------------------------|
| Patient Name | : Mrs.SHAIK ZULKHADER | Collected | : 15/Nov/2024 09:33AM |
| Age/Gender | : 38 Y 4 M 8 D/F | Received | : 15/Nov/2024 11:19AM |
| UHID/MR No | : CTNA.0000154845 | Reported | : 15/Nov/2024 11:56AM |
| Visit ID | : CKNOPV701161 | Status | : Final Report |
| Ref Doctor | : Self | Sponsor Name | : ARCOFEMI HEALTHCARE LIMITED |
| Emp/Auth/TPA ID | : 22E38253 | | |

DEPARTMENT OF BIOCHEMISTRY

ARCOFEMI - MEDIWHEEL - FULL BODY HEALTH ANNUAL PLUS CHECK - FEMALE - 2D ECHO - PAN INDIA - FY2324

| Test Name | Result | Unit | Bio. Ref. Interval | Method |
|--|-------------|-------|--------------------|-------------------------|
| LIVER FUNCTION TEST (LFT) , SERUM | | | | |
| BILIRUBIN, TOTAL | 1.00 | mg/dL | 0.20-1.30 | DIAZO METHOD |
| BILIRUBIN CONJUGATED (DIRECT) | 0.40 | mg/dL | 0.0-0.3 | Calculated |
| BILIRUBIN (INDIRECT) | 0.60 | mg/dL | 0.0-1.1 | Dual Wavelength |
| ALANINE AMINOTRANSFERASE (ALT/SGPT) | 16 | U/L | <35 | Visible with P-5-P |
| ASPARTATE AMINOTRANSFERASE (AST/SGOT) | 16.0 | U/L | 14-36 | UV with P-5-P |
| AST (SGOT) / ALT (SGPT) RATIO (DE RITIS) | 1.0 | | <1.15 | Calculated |
| ALKALINE PHOSPHATASE | 83.00 | U/L | 38-126 | p-nitrophenyl phosphate |
| PROTEIN, TOTAL | 7.80 | g/dL | 6.3-8.2 | Biuret |
| ALBUMIN | 4.50 | g/dL | 3.5 - 5 | Bromocresol Green |
| GLOBULIN | 3.30 | g/dL | 2.0-3.5 | Calculated |
| A/G RATIO | 1.36 | | 0.9-2.0 | Calculated |

Comment:

LFT results reflect different aspects of the health of the liver, i.e., hepatocyte integrity (AST & ALT), synthesis and secretion of bile (Bilirubin, ALP), cholestasis (ALP, GGT), protein synthesis (Albumin) Common patterns seen:

1. Hepatocellular Injury:

*AST – Elevated levels can be seen. However, it is not specific to liver and can be raised in cardiac and skeletal injuries.*ALT – Elevated levels indicate hepatocellular damage. It is considered to be most specific lab test for hepatocellular injury. Values also correlate well with increasing BMI. Disproportionate increase in AST, ALT compared with ALP. AST: ALT (ratio) – In case of hepatocellular injury AST: ALT > 1 In Alcoholic Liver Disease AST: ALT usually >2. This ratio is also seen to be increased in NAFLD, Wilson's diseases, Cirrhosis, but the increase is usually not >2.

2. Cholestatic Patten:*ALP – Disproportionate increase in ALP compared with AST, ALT. ALP elevation also seen in pregnancy, impacted by age and sex.*Bilirubin elevated- predominantly direct , To establish the hepatic origin correlation with elevated GGT helps.

3. Synthetic function impairment:*Albumin- Liver disease reduces albumin levels, Correlation with PT (Prothrombin Time) helps.

4. Associated tests for assessment of liver fibrosis - Fibrosis-4 and APRI Index.



Dr.Sukumar Sannidhi
MD(Path)



Patient Name : Mrs.SHAIK ZULKHADER
Age/Gender : 38 Y 4 M 8 D/F
UHID/MR No : CTNA.0000154845
Visit ID : CKONOPV701161
Ref Doctor : Self
Emp/Auth/TPA ID : 22E38253

Collected : 15/Nov/2024 09:33AM
Received : 15/Nov/2024 11:19AM
Reported : 15/Nov/2024 11:56AM
Status : Final Report
Sponsor Name : ARCOFEMI HEALTHCARE LIMITED

DEPARTMENT OF BIOCHEMISTRY

ARCOFEMI - MEDIWHEEL - FULL BODY HEALTH ANNUAL PLUS CHECK - FEMALE - 2D ECHO - PAN INDIA - FY2324

| Test Name | Result | Unit | Bio. Ref. Interval | Method |
|---|--------|--------|--------------------|---------------------------|
| RENAL PROFILE/KIDNEY FUNCTION TEST (RFT/KFT) , SERUM | | | | |
| CREATININE | 0.50 | mg/dL | 0.5-1.04 | Creatinine amidohydrolase |
| UREA | 16.70 | mg/dL | 15-36 | Urease |
| BLOOD UREA NITROGEN | 7.8 | mg/dL | 8.0 - 23.0 | Calculated |
| URIC ACID | 4.40 | mg/dL | 2.5-6.2 | Uricase |
| CALCIUM | 9.50 | mg/dL | 8.4 - 10.2 | Arsenazo-III |
| PHOSPHORUS, INORGANIC | 3.50 | mg/dL | 2.5-4.5 | PMA Phenol |
| SODIUM | 135 | mmol/L | 135-145 | Direct ISE |
| POTASSIUM | 4.8 | mmol/L | 3.5-5.1 | Direct ISE |
| CHLORIDE | 103 | mmol/L | 98 - 107 | Direct ISE |
| PROTEIN, TOTAL | 7.80 | g/dL | 6.3-8.2 | Biuret |
| ALBUMIN | 4.50 | g/dL | 3.5 - 5 | Bromocresol Green |
| GLOBULIN | 3.30 | g/dL | 2.0-3.5 | Calculated |
| A/G RATIO | 1.36 | | 0.9-2.0 | Calculated |

Page 11 of 17



Dr. Sukumar Sannidhi
MD(Path)



Apollo Consultant Pathologist (CIN - U85110TG2000PLC115819)

Regd. Office: 1-10-60/62, Ashoka Raghupathi Chambers, 5th Floor, Begumpet, Hyderabad, Telangana - 500 016 |
www.apolloclinics.com, Email: info@apolloclinics.com, Ph No: 040-4904 7777, Fax No: 4904 7744

APOLLO CLINICS NETWORK

Telangana: Hyderabad (AS Rao Nagar | Chanda Nagar | Kondapur | Nallakunta | Nizampet | Manikonda | Uppal) Andhra Pradesh: Vizag (Seethamma Peta) Karnataka: Bangalore (Basavanagudi | Bellandur | Electronics City | Fraser Town | HSR Layout | Indira Nagar | JP Nagar | Kundalahalli | Koramangala | Sarjapur Road) Mysore (VV Mohalla) Tamilnadu: Chennai (Annanagar | Kotturpuram | Mogappair | T Nagar | Valasaravakkam | Velachery) Maharashtra: Pune (Aundh | Nigdi Pradhikaran | Viman Nagar | Wanowrie) Uttar Pradesh: Ghaziabad (Indrapuram) Gujarat: Ahmedabad (Satellite) Punjab: Amritsar (Court Road) Haryana: Faridabad (Railway Station Road)

Address:
The Apollo Medical Centre, 2-20/6/A, Kothaguda X Roads, Kondapur,
Hyderabad, Telangana, India - 500032



| | |
|------------------------------------|--|
| Patient Name : Mrs.SHAIK ZULKHADER | Collected : 15/Nov/2024 09:33AM |
| Age/Gender : 38 Y 4 M 8 D/F | Received : 15/Nov/2024 11:19AM |
| UHID/MR No : CTNA.0000154845 | Reported : 15/Nov/2024 11:51AM |
| Visit ID : CKONOPV701161 | Status : Final Report |
| Ref Doctor : Self | Sponsor Name : ARCOFEMI HEALTHCARE LIMITED |
| Emp/Auth/TPA ID : 22E38253 | |

DEPARTMENT OF BIOCHEMISTRY

ARCOFEMI - MEDIWHEEL - FULL BODY HEALTH ANNUAL PLUS CHECK - FEMALE - 2D ECHO - PAN INDIA - FY2324

| Test Name | Result | Unit | Bio. Ref. Interval | Method |
|--|--------|------|--------------------|----------------------------|
| GAMMA GLUTAMYL TRANSPEPTIDASE (GGT) , SERUM | 24.00 | U/L | 12-43 | Glycylglycine Nitoranalide |



Dr.Sukumar Sannidhi
MD(Path)



| | |
|------------------------------------|--|
| Patient Name : Mrs.SHAIK ZULKHADER | Collected : 15/Nov/2024 09:33AM |
| Age/Gender : 38 Y 4 M 8 D/F | Received : 15/Nov/2024 10:11AM |
| UHID/MR No : CTNA.0000154845 | Reported : 15/Nov/2024 11:55AM |
| Visit ID : CKNOPV701161 | Status : Final Report |
| Ref Doctor : Self | Sponsor Name : ARCOFEMI HEALTHCARE LIMITED |
| Emp/Auth/TPA ID : 22E38253 | |

DEPARTMENT OF IMMUNOLOGY

ARCOFEMI - MEDIWHEEL - FULL BODY HEALTH ANNUAL PLUS CHECK - FEMALE - 2D ECHO - PAN INDIA - FY2324

| Test Name | Result | Unit | Bio. Ref. Interval | Method |
|--|--------|--------|--------------------|--------|
| THYROID PROFILE TOTAL (T3, T4, TSH) , SERUM | | | | |
| TRI-iodothyronine (T3, TOTAL) | 1.12 | ng/mL | 0.87-1.78 | CLIA |
| THYROXINE (T4, TOTAL) | 9.09 | µg/dL | 6.09-12.23 | CLIA |
| THYROID STIMULATING HORMONE (TSH) | 2.941 | µIU/mL | 0.38-5.33 | CLIA |

Comment:

| | |
|-----------------------------|--|
| For pregnant females | Bio Ref Range for TSH in uIU/ml (As per American Thyroid Association) |
| First trimester | 0.1 - 2.5 |
| Second trimester | 0.2 – 3.0 |
| Third trimester | 0.3 – 3.0 |

- TSH is a glycoprotein hormone secreted by the anterior pituitary. TSH activates production of T3 (Triiodothyronine) and its prohormone T4 (Thyroxine). Increased blood level of T3 and T4 inhibit production of TSH.
- TSH is elevated in primary hypothyroidism and will be low in primary hyperthyroidism. Elevated or low TSH in the context of normal free thyroxine is often referred to as sub-clinical hypo- or hyperthyroidism respectively.
- Both T4 & T3 provides limited clinical information as both are highly bound to proteins in circulation and reflects mostly inactive hormone. Only a very small fraction of circulating hormone is free and biologically active.
- Significant variations in TSH can occur with circadian rhythm, hormonal status, stress, sleep deprivation, medication & circulating antibodies.

| TSH | T3 | T4 | FT4 | Conditions |
|-------|------|------|------|---|
| High | Low | Low | Low | Primary Hypothyroidism, Post Thyroidectomy, Chronic Autoimmune Thyroiditis |
| High | N | N | N | Subclinical Hypothyroidism, Autoimmune Thyroiditis, Insufficient Hormone Treatment. |
| N/Low | Low | Low | Low | Secondary and Tertiary Hypothyroidism |
| Low | High | High | High | Primary Hyperthyroidism, Goitre, Thyroiditis, Drug effects, Early Pregnancy |
| Low | N | N | N | Subclinical Hyperthyroidism |
| Low | Low | Low | Low | Central Hypothyroidism, Treatment with Hyperthyroidism |
| Low | N | High | High | Thyroiditis, Interfering Antibodies |
| N/Low | High | N | N | T3 Thyrotoxicosis, Non thyroidal causes |



Dr.Sukumar Sannidhi
MD(Path)



| | | | |
|-----------------|-----------------------|--------------|-------------------------------|
| Patient Name | : Mrs.SHAIK ZULKHADER | Collected | : 15/Nov/2024 09:33AM |
| Age/Gender | : 38 Y 4 M 8 D/F | Received | : 15/Nov/2024 10:11AM |
| UHID/MR No | : CTNA.0000154845 | Reported | : 15/Nov/2024 11:55AM |
| Visit ID | : CKNOPV701161 | Status | : Final Report |
| Ref Doctor | : Self | Sponsor Name | : ARCOFEMI HEALTHCARE LIMITED |
| Emp/Auth/TPA ID | : 22E38253 | | |

DEPARTMENT OF IMMUNOLOGY

ARCOFEMI - MEDIWHEEL - FULL BODY HEALTH ANNUAL PLUS CHECK - FEMALE - 2D ECHO - PAN INDIA - FY2324

| | | | | |
|------|------|------|------|--|
| High | High | High | High | Pituitary Adenoma; TSHoma/Thyrotropinoma |
|------|------|------|------|--|



Dr.Sukumar Sannidhi
MD(Path)



Apollo Consultant Pathologist (CIN - U85110TG2000PLC115819)

Regd. Office: 1-10-60/62, Ashoka Raghupathi Chambers, 5th Floor, Begumpet, Hyderabad, Telangana - 500 016 |
www.apolloclinic.com, Ernakulam: www.apolloh.com, Ph No: 040-4904 7777, Fax No: 4904 7744

APOLLO CLINICS NETWORK

Telangana: Hyderabad (AS Rao Nagar | Chanda Nagar | Kondapur | Nallakunta | Nizampet | Manikonda | Uppal) **Andhra Pradesh:** Vizag (Seethamma Peta) **Karnataka:** Bangalore (Basavanagudi | Bellandur | Electronics City | Fraser Town | HSR Layout | Indira Nagar | JP Nagar | Kundalahalli | Koramangala | Sarjapur Road) **Mysore** (VV Mohalla) **Tamilnadu:** Chennai (Annanagar | Kotturpuram | Mogappair | T Nagar | Valasaravakkam | Velachery) **Maharashtra:** Pune (Aundh | Nigdi Pradhikaran | Viman Nagar | Wanowrie) **Uttar Pradesh:** Ghaziabad (Indrapuram) **Gujarat:** Ahmedabad (Satellite) **Punjab:** Amritsar (Court Road) **Haryana:** Faridabad (Railway Station Road)

Address:
The Apollo Medical Centre, 2-20/6/A, Kothaguda X Roads, Kondapur,
Hyderabad, Telangana, India - 500032



| | |
|------------------------------------|--|
| Patient Name : Mrs.SHAIK ZULKHADER | Collected : 15/Nov/2024 09:33AM |
| Age/Gender : 38 Y 4 M 8 D/F | Received : 15/Nov/2024 01:16PM |
| UHID/MR No : CTNA.0000154845 | Reported : 15/Nov/2024 01:59PM |
| Visit ID : CKONOPV701161 | Status : Final Report |
| Ref Doctor : Self | Sponsor Name : ARCOFEMI HEALTHCARE LIMITED |
| Emp/Auth/TPA ID : 22E38253 | |

DEPARTMENT OF CLINICAL PATHOLOGY

ARCOFEMI - MEDIWHEEL - FULL BODY HEALTH ANNUAL PLUS CHECK - FEMALE - 2D ECHO - PAN INDIA - FY2324

| Test Name | Result | Unit | Bio. Ref. Interval | Method |
|--|-------------|------|--------------------|----------------------------|
| COMPLETE URINE EXAMINATION (CUE) , URINE | | | | |
| PHYSICAL EXAMINATION | | | | |
| COLOUR | PALE YELLOW | | PALE YELLOW | Visual |
| TRANSPARENCY | CLEAR | | CLEAR | Physical Measurement |
| pH | 5.5 | | 5-7.5 | Double Indicator |
| SP. GRAVITY | 1.020 | | 1.002-1.030 | Bromothymol Blue |
| BIOCHEMICAL EXAMINATION | | | | |
| URINE PROTEIN | NEGATIVE | | NEGATIVE | Protein Error Of Indicator |
| GLUCOSE | NEGATIVE | | NEGATIVE | Glucose Oxidase |
| URINE BILIRUBIN | NEGATIVE | | NEGATIVE | Azo Coupling Reaction |
| URINE KETONES (RANDOM) | NEGATIVE | | NEGATIVE | Sodium Nitro Prusside |
| UROBILINOGEN | NORMAL | | NORMAL | Modified Ehrlich Reaction |
| NITRITE | NEGATIVE | | NEGATIVE | Diazotization |
| LEUCOCYTE ESTERASE | NEGATIVE | | NEGATIVE | Leucocyte Esterase |
| CENTRIFUGED SEDIMENT WET MOUNT AND MICROSCOPY | | | | |
| PUS CELLS | 3-4 | /hpf | 0-5 | Microscopy |
| EPITHELIAL CELLS | 2-4 | /hpf | <10 | Microscopy |
| RBC | NIL | /hpf | 0-2 | Microscopy |
| CASTS | NIL | | 0-2 Hyaline Cast | Microscopy |
| CRYSTALS | ABSENT | | ABSENT | Microscopy |

Comment:

All urine samples are checked for adequacy and suitability before examination. All abnormal chemical examination are rechecked and verified by manual methods. Microscopy findings are reported as an average of 10 high power fields.



Dr.Sukumar Sannidhi
MD(Path)



| | |
|------------------------------------|--|
| Patient Name : Mrs.SHAIK ZULKHADER | Collected : 15/Nov/2024 09:33AM |
| Age/Gender : 38 Y 4 M 8 D/F | Received : 15/Nov/2024 01:16PM |
| UHID/MR No : CTNA.0000154845 | Reported : 15/Nov/2024 01:59PM |
| Visit ID : CKONOPV701161 | Status : Final Report |
| Ref Doctor : Self | Sponsor Name : ARCOFEMI HEALTHCARE LIMITED |
| Emp/Auth/TPA ID : 22E38253 | |

DEPARTMENT OF CLINICAL PATHOLOGY

ARCOFEMI - MEDIWHEEL - FULL BODY HEALTH ANNUAL PLUS CHECK - FEMALE - 2D ECHO - PAN INDIA - FY2324

| Test Name | Result | Unit | Bio. Ref. Interval | Method |
|------------------------------|----------|------|--------------------|---------|
| URINE GLUCOSE(POST PRANDIAL) | NEGATIVE | | NEGATIVE | GOD-POD |

| Test Name | Result | Unit | Bio. Ref. Interval | Method |
|------------------------|----------|------|--------------------|---------|
| URINE GLUCOSE(FASTING) | NEGATIVE | | NEGATIVE | GOD-POD |



Dr.Sukumar Sannidhi
MD(Path)



| | |
|------------------------------------|--|
| Patient Name : Mrs.SHAIK ZULKHADER | Collected : 15/Nov/2024 01:28PM |
| Age/Gender : 38 Y 4 M 8 D/F | Received : 15/Nov/2024 04:40PM |
| UHID/MR No : CTNA.0000154845 | Reported : 16/Nov/2024 04:00PM |
| Visit ID : CKONOPV701161 | Status : Final Report |
| Ref Doctor : Self | Sponsor Name : ARCOFEMI HEALTHCARE LIMITED |
| Emp/Auth/TPA ID : 22E38253 | |

DEPARTMENT OF CYTOLOGY

ARCOFEMI - MEDIWHEEL - FULL BODY HEALTH ANNUAL PLUS CHECK - FEMALE - 2D ECHO - PAN INDIA - FY2324

LBC PAP SMEAR , CERVICAL SAMPLE

| | | |
|------------|----------------------------------|---|
| | CYTOLOGY NO. | 24879/24 |
| I | SPECIMEN | |
| a | SPECIMEN ADEQUACY | ADEQUATE |
| b | SPECIMEN TYPE | LIQUID-BASED PREPARATION (LBC) |
| | SPECIMEN NATURE/SOURCE | CERVICAL SMEAR |
| c | ENDOCERVICAL-TRANSFORMATION ZONE | PRESENT WITH ENDOCERVICAL CELLS |
| d | COMMENTS | SATISFACTORY FOR EVALUATION |
| II | MICROSCOPY | Superficial and intermediate squamous epithelial cells with benign morphology. Negative for intraepithelial lesion/malignancy. |
| III | RESULT | |
| a | EPITHEIAL CELL | |
| | SQUAMOUS CELL ABNORMALITIES | NOT SEEN |
| | GLANDULAR CELL ABNORMALITIES | NOT SEEN |
| b | ORGANISM | NIL |
| IV | INTERPRETATION | NEGATIVE FOR INTRAEPITHELIAL LESION OR MALIGNANCY |

Pap Test is a screening test for cervical cancer with inherent false negative results. Regular screening and follow-up is recommended (Bethesda-TBS-2014) revised

*** End Of Report ***

Result/s to Follow:
PERIPHERAL SMEAR



DR. K. RAMA KRISHNA REDDY
M.B.B.S, M.D
CONSULTANT PATHOLOGIST

Page 17 of 17
CAP
ACCREDITED
COLLEGE of AMERICAN PATHOLOGISTS



SIN No:CKP241102935

This test has been performed at Apollo Health & Lifestyle Ltd, Global Reference Laboratory,Hyderabad

Regd. Office: 1-10-60/62, Ashoka Raghupathi Chambers, 5th Floor, Begumpet, Hyderabad, Telangana - 500 016 | www.apollohl.com | Email ID: enquiry@apollohl.com, Ph No: 040-4904 7777, Fax No: 4904 7744

The Apollo Medical Centre, 2-20/6/A, Kothaguda X Roads, Kondapur, Hyderabad, Telangana, India - 500032

1860 500 7788
www.apolloclinic.com

APOLLO CLINICS NETWORK

Telangana: Hyderabad (AS Rao Nagar | Chanda Nagar | Kondapur | Nallakunta | Nizampet | Manikonda | Uppal) | Andhra Pradesh: Vizag (Seethamma Peta) | Karnataka: Bangalore (Basavanagudi | Bellandur | Electronics City | Fraser Town | HSR Layout | Indira Nagar | JP Nagar | Kundalahalli | Koramangala | Sarjapur Road) | Mysore (VV Mohalla) | Tamilnadu: Chennai (Annanagar | Kotturpuram | Mogappair | T Nagar | Valasaravakkam | Velachery) | Maharashtra: Pune (Aundh | Nigdi Pradhikaran | Viman Nagar | Wanowrie) | Uttar Pradesh: Ghaziabad (Indrapuram) | Gujarat: Ahmedabad (Satellite) | Punjab: Amritsar (Court Road) | Haryana: Faridabad (Railway Station Road)

Patient Name : Mrs.SHAIK ZULKHADER
Age/Gender : 38 Y 4 M 8 D/F
UHID/MR No : CTNA.0000154845
Visit ID : CKONOPV701161
Ref Doctor : Self
Emp/Auth/TPA ID : 22E38253

Collected : 15/Nov/2024 01:28PM
Received : 15/Nov/2024 04:40PM
Reported : 16/Nov/2024 04:00PM
Status : Final Report
Sponsor Name : ARCOFEMI HEALTHCARE LIMITED

TERMS AND CONDITIONS GOVERNING THIS REPORT

1. Reported results are for information and interpretation of the referring doctor or such other medical professionals, who understand reporting units, reference ranges and limitation of technologies. Laboratories not be responsible for any interpretation whatsoever.
2. It is presumed that the tests performed are, on the specimen / sample being to the patient named or identified and the verifications of particulars have been confirmed by the patient or his / her representative at the point of generation of said specimen.
3. The reported results are restricted to the given specimen only. Results may vary from lab to lab and from time to time for the same parameter for the same patient (within subject biological variation).
4. The patient details along with their results in certain cases like notifiable diseases and as per local regulatory requirements will be communicated to the assigned regulatory bodies.
5. The patient samples can be used as part of internal quality control, test verification, data analysis purposes within the testing scope of the laboratory.
6. This report is not valid for medico legal purposes. It is performed to facilitate medical diagnosis only.



DR. K. RAMA KRISHNA REDDY
M.B.B.S., M.D
CONSULTANT PATHOLOGIST

SIN No:CKP241102935



CAP
ACCREDITED
COLLEGE of AMERICAN PATHOLOGISTS



This test has been performed at Apollo Health & Lifestyle Ltd, Global Reference Laboratory, Hyderabad

Regd. Office: 1-10-60/62, Ashoka Raghupathi Chambers, 5th Floor, Begumpet, Hyderabad, Telangana - 500 016 |
www.apollohl.com | Email ID: enquiry@apollohl.com, Ph No: 040-4904 7777, Fax No: 4904 7744

The Apollo Medical Centre, 2-20/6/A, Kothaguda X Roads, Kondapur,
Hyderabad, Telangana, India - 500032

APOLLO CLINICS NETWORK

Telangana: Hyderabad (AS Rao Nagar | Chanda Nagar | Kondapur | Nallakunta | Nizampet | Manikonda | Uppal) Andhra Pradesh: Vizag (Seethamma Peta) Karnataka: Bangalore (Basavanagudi | Bellandur | Electronics City | Fraser Town | HSR Layout | Indira Nagar | JP Nagar | Kundalahalli | Koramangala | Sarjapur Road) Mysore (VV Mohalla) Tamilnadu: Chennai (Annanagar | Kotturpuram | Mogappair | T Nagar | Valasaravakkam | Velachery) Maharashtra: Pune (Aundh | Nigdi Pradhikaran | Viman Nagar | Wanowrie) Uttar Pradesh: Ghaziabad (Indrapuram) Gujarat: Ahmedabad (Satellite) Punjab: Amritsar (Court Road) Haryana: Faridabad (Railway Station Road)



1860 500 7788
www.apolloclinic.com

| | | | |
|--------------|------------------------|---------------------|---------------------|
| Patient Name | : Mrs. SHAIK ZULKHADER | Age | : 38Yrs 4Mths 9Days |
| UHID | : CTNA.0000154845 | OP Visit No. | : CKONOPV701161 |
| Printed On | : 15-11-2024 12:04 PM | Advised/Pres Doctor | : -- |
| Department | : Radiology | Qualification | : -- |
| Referred By | : Self | Registration No. | : -- |
| Employer Id | : 22E38253 | | |

DEPARTMENT OF RADIOLOGY

ULTRASOUND WHOLE ABDOMEN FEMALE

Liver appears normal in size and echotexture. No focal lesion is seen. PV and CBD normal. No dilatation of the intrahepatic biliary radicals.

Gall bladder is distended normal. No evidence of calculus. Wall thickness appears normal. No evidence of periGB collection. No evidence of focal lesion is seen.

Spleen appears normal. No focal lesion seen. Splenic vein appears normal.

Pancreas appears normal in echopattern. No focal/mass lesion/calcification. No evidence of peripancreatic free fluid or collection. Pancreatic duct appears normal.

Both the kidneys : appear normal in size, shape and echopattern. Cortical thickness and CM differentiation are maintained. No calculus / hydronephrosis seen on either side.

Right kidney : 109 x 48 mm.

Left Kidney : 108 x 57 mm.

Urinary Bladder is well distended and appears normal. No evidence of any wall thickening or abnormality. No evidence of any intrinsic or extrinsic bladder abnormality detected.

Uterus appears normal in size measures 84 x 33 x 45 mm. It shows normal shape & echo pattern. Endometrial echo-complex appears normal and measures 7 mm. No intra/extra uterine gestational sac seen.

Both ovaries appear normal in size, shape and echotexture.

IMPRESSION:-

****NO SIGNIFICANT ABNORMALITY NOTED IN THE PRESENT SCAN.**

Suggest – clinical correlation.

(The sonography findings should always be considered in correlation with the clinical and other investigation finding where applicable.) It is only a professional opinion, Not valid for medico legal purpose.

---End Of The Report---

Dr. HARSHINI REDDY K
MBBS, MD –RADIO DIAGNOSIS
64834
Radiology

| | | | |
|--------------|------------------------|---------------------|---------------------|
| Patient Name | : Mrs. SHAIK ZULKHADER | Age | : 38Yrs 4Mths 9Days |
| UHID | : CTNA.0000154845 | OP Visit No. | : CKONOPV701161 |
| Printed On | : 15-11-2024 12:52 PM | Advised/Pres Doctor | : -- |
| Department | : Cardiology | Qualification | : -- |
| Referred By | : Self | Registration No. | : -- |
| Employer Id | : 22E38253 | | |

DEPARTMENT OF CARDIOLOGY

Observation :-

1. Normal Sinus Rhythm.
2. Heart rate is 94 beats per minutes.
3. No pathological Q wave or ST-T changes seen.
4. Normal P,QRS,T waves and axis.
5. No evidence of chamber, hypertrophy or enlargement seen.

Impression:

NORMAL SINUS RHYTHM.

---End Of The Report---



Dr. VENKATA NEKKANTI RAYUDU
MD, DM
9242AMC
Cardiology

| | | | |
|--------------|------------------------|---------------------|---------------------|
| Patient Name | : Mrs. SHAIK ZULKHADER | Age | : 38Yrs 4Mths 9Days |
| UHID | : CTNA.0000154845 | OP Visit No. | : CKONOPV701161 |
| Printed On | : 15-11-2024 01:53 PM | Advised/Pres Doctor | : -- |
| Department | : Radiology | Qualification | : -- |
| Referred By | : Self | Registration No. | : -- |
| Employer Id | : 22E38253 | | |

DEPARTMENT OF RADIOLOGY

X-RAY CHEST PA VIEW

Both lung fields and hila are normal .

No obvious active pleuro-parenchymal lesion seen .

Both costophrenic and cardiophrenic angles are clear .

Both diaphragms are normal in position and contour .

Thoracic wall and soft tissues appear normal.

CONCLUSION :

No obvious abnormality seen

For clinical correlation.

---End Of The Report---

Dr. HARSHINI REDDY K
MBBS, MD -RADIO DIAGNOSIS
64834
Radiology

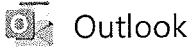

Your appointment is confirmed

From noreply@apolloclinics.info <noreply@apolloclinics.info>

Date Thu 11/14/2024 4:39 PM

To zulkhadershaik6977@gmail.com <zulkhadershaik6977@gmail.com>

Cc Hitechcity Apolloclinic <hitechcity@apolloclinic.com>; DCM Kondapur <dcm.kondapur@apolloclinic.com>; Syamsunder M <syamsunder.m@apollohl.com>

CTIA- 0600 154845



Dear MRS. SHAIK ZULKHADER,

Greetings from Apollo Clinics,

Your corporate health check appointment is confirmed at **KONDAPUR** clinic on **2024-11-15** at **08:30-08:45**.

| | |
|----------------|--|
| Payment Mode | |
| Corporate Name | ARCOFEMI HEALTHCARE LIMITED |
| Agreement Name | [ARCOFEMI MEDIWHEEL FEMALE AHC CREDIT PAN INDIA OP AGREEMENT] |
| Package Name | [ARCOFEMI - MEDIWHEEL - FULL BODY HEALTH ANNUAL PLUS CHECK - FEMALE - 2D ECHO - PAN INDIA - FY2324] |

"Kindly carry with you relevant documents such as HR issued authorization letter and or appointment confirmation mail and or valid government ID proof and or company ID card and or voucher as per our agreement with your company or sponsor."

Note: Video recording or taking photos inside the clinic premises or during camps is not allowed and would attract legal consequences.

Note: Also once appointment is booked, based on availability of doctors at clinics tests will happen, any pending test will happen based on doctor availability and clinics will be updating the same to customers.

Instructions to be followed for a health check:

1. Please ensure you are on complete fasting for 10-To-12-Hours prior to check.
2. During fasting time do not take any kind of alcohol, cigarettes, tobacco or any other liquids (except Water) in the morning. If any medications taken, pls inform

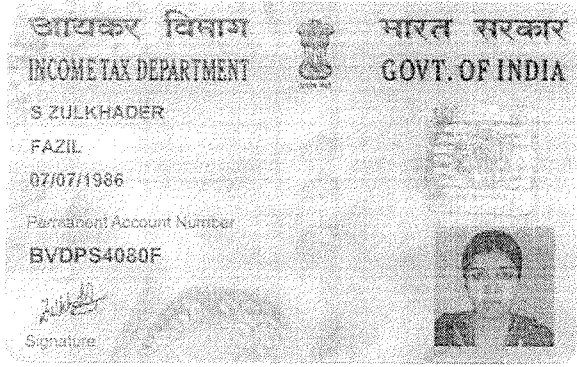



Apollo Clinic

CONSENT FORM

Patient Name: shaik zulkhader Age: 38y
 UHID Number: CTNA-0000154845 Company Name: ARCO

I Mr/Mrs/Ms shaik zulkhader Employee of Bank of Baroda
 (Company) Want to inform you that I am not interested in getting 2DECHO test.
 Tests done which is a part of my routine health check package.

And I claim the above statement in my full consciousness.

Patient Signature: [Signature] Date: 15/11/24.

CERTIFICATE OF MEDICAL FITNESS

This is to certify that I have conducted the clinical examination

of MRS. - Shaik Zulkhadar on 16/11/24

After reviewing the medical history and on clinical examination it has been found that he/she is

| | Tick |
|--|---|
| <ul style="list-style-type: none"> • Medically Fit | ✓ |
| <ul style="list-style-type: none"> • Fit with restrictions/recommendations <p>Though following restrictions have been revealed, in my opinion, these are not impediments to the job.</p> <p style="text-align: right;"><i>low hb</i></p> <p>1..... <i>↑ BP</i></p> <p>2..... <i>low hb</i></p> <p>3.....</p> <p>However the employee should follow the advice/medication that has been communicated to him/her.</p> <p>Review after _____</p> | <div style="font-size: 2em; font-family: cursive;"> <i>Infirmary</i> <i>pm</i> </div> |
| <ul style="list-style-type: none"> • Currently Unfit. <p>Review after _____ recommended</p> | |
| <ul style="list-style-type: none"> • Unfit | |

Dr. Neeravanti Sori
 MBBS, DMCH, DFM
 Reg. No:-TSMC/FMR/14512
 Apollo Family Physician

Dr. Neeravanti Sori
 Medical Officer
 The Apollo Clinic, (Location)

This certificate is not meant for medico-legal purposes

Apollo Health and Lifestyle Limited

(CIN - U85110TG2000PLC046089) Regd. Office: 7-1-617/A, 7th Floor, Imperial Towers, Ameerpet, Hyderabad-500016, Telangana.

APOLLO CLINICS NETWORK

Andhra Pradesh: **Tirupati** (Sankarabadi Circle) **Vizag** (Seethamma Peta)

Telangana: **Hyderabad** (AS Rao Nagar | Chanda Nagar | Jubilee Hills | Kondapur | Nallakunta | Nizampet | SR Nagar | Vanasthalipuram)

Online appointments: www.apolloedoc.in | Online reports: <https://phr.apolloclinic.com> | www.apolloclinic.com

TO BOOK AN APPOINTMENT

1860 500 7788



APOLLO MEDICAL CENTER

PHYSICAL EXAMINATION FORM

DATE: 15/11/24

NAME: Mrs. Shaik Zuhadan

HEIGHT

160

WEIGHT

86.3

CHEST MEASUREMENT

101

ABDOMEN

99

PULSE

94

BP

140/90

UHID: 154845

AGE: 38/m

BMI

33.7

OUT

90

WAIST

106

HIP

108

THE APOLLO MEDICAL CENTER # 2-20/6/A, KOTHAGUDA X ROADS, NEAR HARSHA TOYOTA SHOWROOM, KONDAPUR, HITECH CITY, HYDERABAD-500032, PH.NO-040-30166600/77, EMAIL : hitechcity@apolloclinics.com



Patient Name : Mrs. SHAIK ZULKHADER
UHID : CTNA.0000154845
Printed On : 15-11-2024 06:22 PM
Department : Cardiology
Referred By : Self
Employer Id : 22E38253

Age : 38Yrs 4Mths 8Days
OP Visit No. : CKONOPV701161
Advised/Pres Doctor : --
Qualification : --
Registration No. : --

DEPARTMENT OF CARDIOLOGY

Observation :-

1. Normal Sinus Rhythm.
2. Heart rate is 94 beats per minutes.
3. No pathological Q wave or ST-T changes seen.
4. Normal P,QRS,T waves and axis.
5. No evidence of chamber, hypertrophy or enlargement seen.

Impression:

NORMAL SINUS RHYTHM.

---End Of The Report---

Dr. VENKATA NEKKANTI RAYUDU
MD, DM
9242AMC
Cardiology

Apollo Health and Lifestyle Limited

(CIN - U85110TG2000PLC046089) Regd. Office: 7-1-617/A, 7th Floor, Imperial Towers, Ameerpet, Hyderabad-500016, Telangana.

APOLLO CLINICS NETWORK

Andhra Pradesh: Tirupati (Sankarambadi Circle) Vizag (Seethamma Peta)

Telangana: Hyderabad (AS Rao Nagar | Chanda Nagar | Jubilee Hills | Kondapur | Nallakunta | Nizampet | SR Nagar | Vanasthalipuram)

Online appointments: www.apolloedoc.in | Online reports: <https://phr.apolloclinic.com> | www.apolloclinic.com

TO BOOK AN APPOINTMENT



1860 500 7788

Mrs shak Zulkhader
ID: 154885

15.11.2024 13:20:03
APOLLO MEDICAL CENTRE
HYDERABAD

Location:
Order Number:
Visit:

Room:

94 bpm
--/-- mmHg

38 Years

Female

Technician:
Ordering Ph:
Referring Ph:
Attending Ph:

Indication:
Medication 1:
Medication 2:
Medication 3:

94 bpm
94/56 mmHg

QRS : 80 ms
QT / QTcbaz : 350 / 437 ms
PR : 156 ms
P : 92 ms
RR / PP : 638 / 638 ms
P / QRS / T : 51 / 64 / 28 degrees

Normal sinus rhythm
Normal ECG

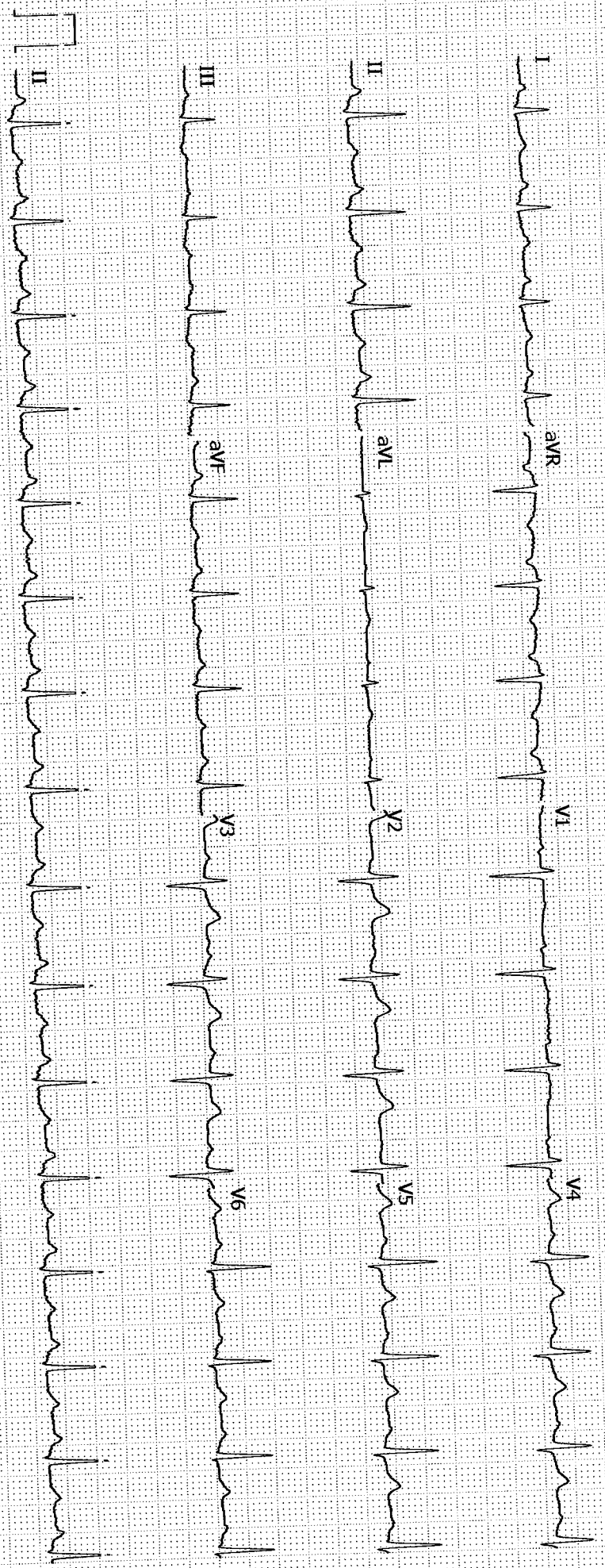

GE MAC2000 1.1 12SL™ V241 25 mm/s 10 mm/mV ADS 0.56-40 Hz 50 Hz Unconfirmed 4x2.5x3_25_R1 1/1

GLASS PRESCRIPTION

DATE: 13/11/24

UHID: - 134446

PATIENT NAME: Mrs. Shaik Zubekhadu

- 8892847533
AGE/ GENDER:
38/F

| | UAVA | SPH | CYL | AXIS | ADD | BCVA |
|----|------|-------|-----|-------|-----|------|
| OD | 6/6 | | | | | N6 |
| OS | 6/6 | plano | | plano | 2. | N6 |

COLOR VISION :

Co-normal

INSTRUCTIONS:

* B702 - normal

* Single view - B702

SIGNATURE

