



Dec 20, 2021 - Dec 19, 2025



## LABORATORY INVESTIGATION REPORT

Name	: Mr. KARTHIK S	MR No	: PTH202400267327
Age/Sex	: 30 Y/M	Prescribing Dr	:
Mobile No	: +919886673393	Reported on	: 09-11-2024 09:57
Requesting Ward	:		
Referred By	: Mr. Dinakar (Corporate)		

## HAEMATOLOGY

Parameters	Observed Values	Units	Reference Range	Sample
<b>COMPLETE BLOOD COUNTS (AUTOMATED) ( CBC),</b>				
<b>(Sample Received On:9 Nov, 2024 8:57:00 AM)</b>				
HAEMOGLOBIN (AUTOMATED)	15.3	g/dL	13.5- 18	Plasma(EDTA)
TC (TOTAL COUNT) (AUTOMATED)	8240	Cell/mm <sup>3</sup>	4000 - 11000	
NEUTROPHILS	62.5	%	40-75	
LYMPHOCYTES	26.1	%	20-45	
EOSINOPHILS	5.1	%	1 - 6	
MONOCYTES	5.9	%	1 - 10	
BASOPHILS	0.4	%	0 - 1	
RBC COUNT	5.33	Million cell/mm <sup>3</sup>	4.2 - 6.5	
PLATELET COUNT	358000	Cells/mm <sup>3</sup>	150000 - 450000	
PCV	44.1	%	39 - 54	
MCV	82.7	fL	75-95	
MCH	28.7	pg	30 - 35	
MCHC	34.7	g/dL	30 - 35	

**DISCLAIMER :** The result obtained relate only to the sample given/received & tested. A single test result is not always indicative of a disease, it has to be correlated with clinical data for interpretation.

---End of Report---

VERIFIED BY  
Lakshmi O

**DR SOWMYA T M | DNB,PDF(Oncopathology)**  
Consultant Pathologist  
KMC NO 85654

PTH/GEN/18/Rev-1/17

**PEOPLE TREE HOSPITALS**  
A UNIT OF TMI HEALTHCARE PRIVATE LIMITED  
CIN: U85100KA2011PTC059175

2, Tumkur Road, Goraguntepalya, Yeshwanthpur, Bengaluru 22  
appointments@peopletreehospitals.com; Ph: +91 99000 91881 | +91 80 49599900

PEOPLE TREE Hospitals @ Raghavendra  
Dasarahalli, Tumkur Road, Bengaluru  
P: +91 9900511146

PEOPLE TREE Hospital @ Meenakshi  
Hanumanthnagar, Bengalure  
P: +80 267 55 800/ 901 / 402

PEOPLE TREE MAAGRA  
Yelahanka Satellite Town, Bengaluru  
P: +80 4665 99 99

Touch • Move • Inspire





Dec 20, 2021 - Dec 19, 2025



## LABORATORY INVESTIGATION REPORT

Name	: Mr. KARTHIK S	MR No	: PTH202400267327
Age/Sex	: 30 Y/M	Prescribing Dr	:
Mobile No	: +919886673393	Reported on	: 09-11-2024 10:03
Requesting Ward	:		
Referred By	: Mr. Dinakar (Corporate)		

## BIOCHEMISTRY

Parameters	Observed Values	Units	Reference Range	Sample
<b>GLUCOSE - FASTING SUGAR( FBS),</b> (Sample Received On:9 Nov, 2024 8:57:00 AM) Lab ID No: LAB586346				
FASTING BLOOD SUGAR[GOD-POD]	113	mg/dL	70 - 106	Serum
<b>LIPID PROFILE (CHOL,TGL,LDL ,HDL),</b> (Sample Received On:9 Nov, 2024 8:57:00 AM) Lab ID No: LAB586346				
CHOLESTEROL- TOTAL[CHOD-POD]	209.00	mg/dL	Desirable : <200 Borderline High : 200 - 239 High : >=240	Serum
TRYGLYCERIDES[GPO]	203	mg/dL	<150	
CHOLESTEROL - LDL[Calculated]	133.4	mg/dL	Up to 130	
CHOLESTEROL - HDL[Polymer detergent]	35.0	mg/dL	Low : <40 High : >=60	
CHOLESTEROL - VLDL[Calculated]	40.60	mg/dL	<40	
LDL : HDL RATIO	3.81		<3.5	
Lab ID No: LAB586346				
URIC ACID - SERUM[Uricase POD]	5.90	mg/dL	3.5 - 8.5	Serum
(Sample Received On:9 Nov, 2024 8:57:00 AM)				
Lab ID No: LAB586346				
BUN (BLOOD UREA NITROGEN)[Urease]	10.28	mg/dL	7 - 20	Serum
(Sample Received On:9 Nov, 2024 8:57:00 AM)				
<b>CREATININE- SERUM,</b> (Sample Received On:9 Nov, 2024 8:57:00 AM) Lab ID No: LAB586346				
CREATININE - SERUM[Creatinine Amidohydrolase]	0.80	mg/dL	0.6 - 1.3	Serum
Lab ID No: LAB586346				
PROTEIN TOTAL[Biuret]	7.90	g/dL	6.4 - 8.3	Serum
(Sample Received On:9 Nov, 2024 8:57:00 AM)				
<b>LIVER FUNCTION TEST (TBIL,DBIL,PROTEIN,ALB,OT,PT,ALP,GGT),</b> (Sample Received On:9 Nov, 2024 8:57:00 AM) Lab ID No: LAB586346				
BILIRUBIN- TOTAL[Reflectance Spectrophotometry]	0.9	mg/dL	0.2 - 1.3	Serum

PEOPLE TREE HOSPITALS  
A UNIT OF TMI HEALTHCARE PRIVATE LIMITED  
CIN: U85100KA2011PTC059175

2, Tumkur Road, Goraguntepalya, Yeshwanthpur, Bengaluru 22  
appointments@peopletreehospitals.com; Ph: +91 99000 91881 | +91 80 49599900

PEOPLE TREE Hospitals @ Raghavendra  
Dasarahalli, Tumkur Road, Bengaluru  
P: +91 9900511146

PEOPLE TREE Hospital @ Meenakshi  
Hanumanthnagar, Bengalure  
P: +80 267 55 800/ 901 / 402

PEOPLE TREE MAAGRA  
Yelahanka Satellite Town, Bengaluru  
P: +80 4665 99 99

Touch • Move • Inspire





Dec 20, 2021 - Dec 19, 2025



### LABORATORY INVESTIGATION REPORT

<b>Name</b>	: Mr. KARTHIK S	<b>MR No</b>	: PTH202400267327
<b>Age/Sex</b>	: 30 Y/M	<b>Prescribing Dr</b>	:
<b>Mobile No</b>	: +919886673393	<b>Reported on</b>	: 09-11-2024 10:03
<b>Requesting Ward</b>	:		
<b>Referred By</b>	: Mr. Dinakar (Corporate)		

BILIRUBIN- DIRECT[Reflectance Spectrophotometry]	0.2	mg/dL	0 - 0.3
BILIRUBIN- INDIRECT[Reflectance Spectrophotometry]	0.7	mg/dL	0 - 0.6
TOTAL PROTEIN[Biuret]	7.90	g/dL	6.4 - 8.3
ALBUMIN[Bromocresol Green]	4.60	g/dL	3.5 - 5
GLOBULIN	3.3	g/dL	2 - 3
A:G RATIO	1.4		0.8 - 2.5
SGOT (AST)[Multipoint Rate with P-5-P]	<b>85.00</b>	U/L	17 - 59
SGPT (ALT)[Multipoint Rate with P-5-P]	<b>143.00</b>	U/L	< 50
GGT[-glutamyl-p-nitroanilide]	32.00	IU/L	15 - 73
ALP[Enzymatic ]	55.00	U/L	38 - 126

**DISCLAIMER :** The result obtained relate only to the sample given/received & tested. A single test result is not always indicative of a disease, it has to be correlated with clinical data for interpretation.

---End of Report---

VERIFIED BY  
Nutan N

**Ms. AISWARYA S DIVAKAR N P | Msc  
Biochemist**

PTH/GEN/18/Rev-1/17

**PEOPLE TREE HOSPITALS**  
A UNIT OF TMI HEALTHCARE PRIVATE LIMITED  
CIN: U85100KA2011PTC059175

2, Tumkur Road, Goraguntepalya, Yeshwanthpur, Bengaluru 22  
appointments@peopletreehospitals.com; Ph: +91 99000 91881 | +91 80 49599900

PEOPLE TREE Hospitals @ Raghavendra  
Dasarahalli, Tumkur Road, Bengaluru  
P: +91 9900511146

PEOPLE TREE Hospital @ Meenakshi  
Hanumanthnagar, Bengalure  
P: +80 267 55 800/ 901 / 402

PEOPLE TREE MAAGRA  
Yelahanka Satellite Town, Bengaluru  
P: +80 4665 99 99

Touch • Move • Inspire





Dec 20, 2021 - Dec 19, 2025



## LABORATORY INVESTIGATION REPORT

<b>Name</b>	: Mr. KARTHIK S	<b>MR No</b>	: PTH202400267327
<b>Age/Sex</b>	: 30 Y/M	<b>Prescribing Dr</b>	:
<b>Mobile No</b>	: +919886673393	<b>Reported on</b>	: 09-11-2024 09:55
<b>Requesting Ward</b>	:		
<b>Referred By</b>	: Mr. Dinakar (Corporate)		

## HAEMATOLOGY

Parameters	Observed Values	Units	Reference Range	Sample
<b>BLOOD GROUPING &amp; RH TYPING,</b> (Sample Received On: 9 Nov, 2024 8:57:00 AM)				
BLOOD GROUP	"A"			Plasma(EDTA)
RH Type	POSITIVE			
Note	Blood group done by forward grouping only. Suggested confirmation by forward and reverse typing method for the purpose of blood transfusion etc			

**DISCLAIMER :** The result obtained relate only to the sample given/received & tested. A single test result is not always indicative of a disease, it has to be correlated with clinical data for interpretation.

---End of Report---

VERIFIED BY  
Lakshmi O

**DR SOWMYA T M | DNB,PDF(Oncopathology)**  
Consultant Pathologist  
KMC NO 85654

PTH/GEN/18/Rev-1/17

**PEOPLE TREE HOSPITALS**  
A UNIT OF TMI HEALTHCARE PRIVATE LIMITED  
CIN: U85100KA2011PTC059175

2, Tumkur Road, Goraguntepalya, Yeshwanthpur, Bengaluru 22  
appointments@peopletreehospitals.com; Ph: +91 99000 91881 | +91 80 49599900

PEOPLE TREE Hospitals @ Raghavendra  
Dasarahalli, Tumkur Road, Bengaluru  
P: +91 9900511146

PEOPLE TREE Hospital @ Meenakshi  
Hanumanthnagar, Bengalure  
P: +80 267 55 800/ 901 / 402

PEOPLE TREE MAAGRA  
Yelahanka Satellite Town, Bengaluru  
P: +80 4665 99 99

Touch • Move • Inspire







Dec 20, 2021 - Dec 19, 2025



## LABORATORY INVESTIGATION REPORT

Name	: Mr. KARTHIK S	MR No	: PTH202400267327
Age/Sex	: 30 Y/M	Prescribing Dr	:
Mobile No	: +919886673393	Reported on	: 09-11-2024 10:18
Requesting Ward	:		
Referred By	: Mr. Dinakar (Corporate)		

## HAEMATOLOGY

Parameters	Observed Values	Units	Reference Range	Sample
ESR (Sample Received On:9 Nov, 2024 8:57:00 AM)	14	mm/hr	0 - 10	Plasma(EDTA)

**DISCLAIMER :** The result obtained relate only to the sample given/received & tested. A single test result is not always indicative of a disease, it has to be correlated with clinical data for interpretation.

---End of Report---

VERIFIED BY  
Lakshmi O

**DR SOWMYA T M | DNB,PDF(Oncopathology)**  
Consultant Pathologist  
KMC NO 85654

PTH/GEN/18/Rev-1/17

**PEOPLE TREE HOSPITALS**  
A UNIT OF TMI HEALTHCARE PRIVATE LIMITED  
CIN: U85100KA2011PTC059175

2, Tumkur Road, Goraguntepalya, Yeshwanthpur, Bengaluru 22  
appointments@peopletreehospitals.com; Ph: +91 99000 91881 | +91 80 49599900

PEOPLE TREE Hospitals @ Raghavendra  
Dasarahalli, Tumkur Road, Bengaluru  
P: +91 9900511146

PEOPLE TREE Hospital @ Meenakshi  
Hanumanthnagar, Bengalure  
P : +80 267 55 800/ 901 / 402

PEOPLE TREE MAAGRA  
Yelahanka Satellite Town, Bengaluru  
P : +80 4665 99 99

Touch • Move • Inspire





Dec 20, 2021 - Dec 19, 2025



### LABORATORY INVESTIGATION REPORT

Name	: Mr. KARTHIK S	MR No	: PTH202400267327
Age/Sex	: 30 Y/M	Prescribing Dr	:
Mobile No	: +919886673393	Reported on	: 09-11-2024 11:32
Requesting Ward	:		
Referred By	: Mr. Dinakar (Corporate)		

### BIOCHEMISTRY

Parameters	Observed Values	Units	Reference Range	Sample
<b>THYROID PROFILE (T3 T4 TSH),</b> (Sample Received On: 9 Nov, 2024 8:57:00 AM)				
T3[Chemiluminescence]	1.490	ng/mL	0.970 - 1.69	Serum
T4[Chemiluminescence]	9.410	ug/dL	5.53 - 11.0	
TSH[Chemiluminescence]	1.259	micIU/mL	0.4001 - 4.049	
			1st Trimester : > 0.1298 - 3.120	
			2nd Trimester : >0.2749 -2.652	
			3rd Trimester :> 0.3127 -2.947	

**DISCLAIMER :** The result obtained relate only to the sample given/received & tested. A single test result is not always indicative of a disease, it has to be correlated with clinical data for interpretation.

---End of Report---

VERIFIED BY  
Naveenkumar P N

Ms. AISWARYA S DIVAKAR N P | Msc  
Biochemist

PTH/GEN/18/Rev-1/17

PEOPLE TREE HOSPITALS  
A UNIT OF TMI HEALTHCARE PRIVATE LIMITED  
CIN: U85100KA2011PTC059175

2, Tumkur Road, Goraguntepalya, Yeshwanthpur, Bengaluru 22  
appointments@peopletreehospitals.com; Ph: +91 99000 91881 | +91 80 49599900

PEOPLE TREE Hospitals @ Raghavendra  
Dasarahalli, Tumkur Road, Bengaluru  
P: +91 9900511146

PEOPLE TREE Hospital @ Meenakshi  
Hanumanthnagar, Bengalure  
P : +80 267 55 800/ 901 / 402

PEOPLE TREE MAAGRA  
Yelahanka Satellite Town, Bengaluru  
P : +80 4665 99 99

Touch • Move • Inspire





Dec 20, 2021 - Dec 19, 2025



## LABORATORY INVESTIGATION REPORT

Name	: Mr. KARTHIK S	MR No	: PTH202400267327
Age/Sex	: 30 Y/M	Prescribing Dr	:
Mobile No	: +919886673393	Reported on	: 09-11-2024 12:02
Requesting Ward	:		
Referred By	: Mr. Dinakar (Corporate)		

## BIOCHEMISTRY

Parameters	Observed Values	Units	Reference Range	Sample
<b>GLYCATED HEMOGLOBIN ( HBA1C ),</b> (Sample Received On:9 Nov, 2024 8:57:00 AM) GLYCATED HEMOGLOBIN[HPLC]	6.5	%	"Non-Diabetic HbA1c < 5.6 Fasting plasma glucose <100 Pre - Diabetes HbA1c 5.7 - 6.4 Fasting plasma glucose 100 - 125 Diabetes HbA1c > 6.5 Fasting plasma glucose > 126"	Plasma(EDTA)
ESTIMATED AVERAGE GLUCOSE	140	mg/dL		

**Note :** Any condition altering red cell life will alter the GHB values. Low Hb% values may not correlate with GHB. GHB value should not be taken as a sole criteria for diagnosis. GHB gives average Blood Glucose level for the period of 10 - 12 wks & it need not correlate with blood sugar levels. For Geriatric group, HbA1c reference range depends upon comorbid conditions.

**DISCLAIMER :** The result obtained relate only to the sample given/received & tested. A single test result is not always indicative of a disease, it has to be correlated with clinical data for interpretation.

---End of Report---

VERIFIED BY  
Nutan N

Ms. AISWARYA S DIVAKAR N P | Msc  
Biochemist

PTH/GEN/18/Rev-1/17

PEOPLE TREE HOSPITALS  
A UNIT OF TMI HEALTHCARE PRIVATE LIMITED  
CIN: U85100KA2011PTC059175

2, Tumkur Road, Goraguntepalya, Yeshwanthpur, Bengaluru 22  
appointments@peopletreehospitals.com; Ph: +91 99000 91881 | +91 80 49599900

PEOPLE TREE Hospitals @ Raghavendra  
Dasarahalli, Tumkur Road, Bengaluru  
P: +91 9900511146

PEOPLE TREE Hospital @ Meenakshi  
Hanumanthnagar, Bengalure  
P : +80 267 55 800/ 901 / 402

PEOPLE TREE MAAGRA  
Yelahanka Satellite Town, Bengaluru  
P : +80 4665 99 99

Touch • Move • Inspire





Dec 20, 2021 - Dec 19, 2025



## LABORATORY INVESTIGATION REPORT

Name	: Mr. KARTHIK S	MR No	: PTH202400267327
Age/Sex	: 30 Y/M	Prescribing Dr	:
Mobile No	: +919886673393		
Requesting Ward	:	Reported on	: 09-11-2024 11:40
Referred By	: Mr. Dinakar (Corporate)		

## CLINICAL PATHOLOGY

Parameters	Observed Values	Units	Reference Range	Sample
<b>URINE ROUTINE AND MICROSCOPY (QUALITATIVE METHOD),</b>				
<b>(Sample Received On: 9 Nov, 2024 8:57:00 AM)</b>				
PHYSICAL EXAMINATION				Urine
Volume	20	mL	NA	
Colour	PALE YELLOW		Pale Yellow	
Appearance	CLEAR		Clear	
CHEMICAL EXAMINATION(Automated)[Reagent Strip Method]				
pH	6.0		5.0 - 8.0	
Specific Gravity	1.020		1.001 - 1.035	
Albumin	NIL		TRACE, - 0.15g/L PRESENT(1+) - 0.3g/L PRESENT(2+) - 1.0g/L PRESENT(3+) - 3.0g/L PRESENT(4+) - 20g/L	
Sugar	NIL		TRACE - 100mg/dl PRESENT(1+) - 200mg/dl PRESENT(2+) - 500mg/dl PRESENT(3+) - 1000mg/dl PRESENT(4+) 2000mg/dl	
Ketone Bodies	NIL		NIL	
Nitrite	Negative		NA	
Bilirubin	NEGATIVE		Negative	
Urobilinogen	NORMAL		Normal	
MICROSCOPY[Manual Method]				
RBCs	NIL	/hpf	0 - 3/HPF	
Pus Cells	2-3	/hpf	0 - 5/HPF	
Epithelial Cells	1-2	/hpf	0 - 2/HPF	
Casts	NIL		NIL	
Crystals	NIL		NIL	
Others	NIL			

**DISCLAIMER :** The result obtained relate only to the sample given/received & tested. A single test result is not always indicative of a disease, it has to be correlated with clinical data for interpretation.

---End of Report---

PTH/GEN/18/Rev-1/17

**PEOPLE TREE HOSPITALS**  
A UNIT OF TMI HEALTHCARE PRIVATE LIMITED  
CIN: U85100KA2011PTC059175

2, Tumkur Road, Goraguntepalya, Yeshwanthpur, Bengaluru 22  
appointments@peopletreehospitals.com; Ph: +91 99000 91881 | +91 80 49599900

PEOPLE TREE Hospitals @ Raghavendra  
Dasarahalli, Tumkur Road, Bengaluru  
P: +91 9900511146

PEOPLE TREE Hospital @ Meenakshi  
Hanumanthnagar, Bengalure  
P : +80 267 55 800/ 901 / 402

PEOPLE TREE MAAGRA  
Yelahanka Satellite Town, Bengaluru  
P : +80 4665 99 99

Touch • Move • Inspire







Dec 20, 2021 - Dec 19, 2025



## LABORATORY INVESTIGATION REPORT

Name	: Mr. KARTHIK S	MR No	: PTH202400267327
Age/Sex	: 30 Y/M	Prescribing Dr	:
Mobile No	: +919886673393		
Requesting Ward	:	Reported on	: 09-11-2024 11:40
Referred By	: Mr. Dinakar (Corporate)		

VERIFIED BY  
Nutan N

DR SOWMYA T M | DNB,PDF(Oncopathology)  
Consultant Pathologist  
KMC NO 85654

PTH/GEN/18/Rev-1/17

PEOPLE TREE HOSPITALS  
A UNIT OF TMI HEALTHCARE PRIVATE LIMITED  
CIN: U85100KA2011PTC059175

2, Tumkur Road, Goraguntepalya, Yeshwanthpur, Bengaluru 22  
appointments@peopletreehospitals.com; Ph: +91 99000 91881 | +91 80 49599900

PEOPLE TREE Hospitals @ Raghavendra  
Dasarahalli, Tumkur Road, Bengaluru  
P: +91 9900511146

PEOPLE TREE Hospital @ Meenakshi  
Hanumanthnagar, Bengalure  
P : +80 267 55 800/ 901 / 402

PEOPLE TREE MAAGRA  
Yelahanka Satellite Town, Bengaluru  
P : +80 4665 99 99

Touch • Move • Inspire





Dec 20, 2021 - Dec 19, 2025



## LABORATORY INVESTIGATION REPORT

Name	: Mr. KARTHIK S	MR No	: PTH202400267327
Age/Sex	: 30 Y/M	Prescribing Dr	:
Mobile No	: +919886673393	Reported on	: 09-11-2024 11:35
Requesting Ward	:		
Referred By	: Mr. Dinakar (Corporate)		

## BIOCHEMISTRY

Parameters	Observed Values	Units	Reference Range	Sample
FASTING URINE SUGAR (Sample Received On: 9 Nov, 2024 8:57:00 AM)	NIL			Urine

**DISCLAIMER** : The result obtained relate only to the sample given/received & tested. A single test result is not always indicative of a disease, it has to be correlated with clinical data for interpretation.

---End of Report---

VERIFIED BY  
Nutan N

Ms. AISWARYA S DIVAKAR N P | Msc  
Biochemist

PTH/GEN/18/Rev-1/17

PEOPLE TREE HOSPITALS  
A UNIT OF TMI HEALTHCARE PRIVATE LIMITED  
CIN: U85100KA2011PTC059175

2, Tumkur Road, Goraguntepalya, Yeshwanthpur, Bengaluru 22  
appointments@peopletreehospitals.com; Ph: +91 99000 91881 | +91 80 49599900

PEOPLE TREE Hospitals @ Raghavendra  
Dasarahalli, Tumkur Road, Bengaluru  
P: +91 9900511146

PEOPLE TREE Hospital @ Meenakshi  
Hanumanthnagar, Bengaluru  
P: +80 267 55 800/ 901 / 402

PEOPLE TREE MAAGRA  
Yelahanka Satellite Town, Bengaluru  
P: +80 4665 99 99

Touch • Move • Inspire





Dec 20, 2021 - Dec 19, 2025



## LABORATORY INVESTIGATION REPORT

Name	: Mr. KARTHIK S	MR No	: PTH202400267327
Age/Sex	: 30 Y/M	Prescribing Dr	:
Mobile No	: +919886673393		
Requesting Ward	:	Reported on	: 09-11-2024 12:19
Referred By	: Mr. Dinakar (Corporate)		

## BIOCHEMISTRY

Parameters	Observed Values	Units	Reference Range	Sample
POST PRANDIAL URINE SUGAR (Sample Received On:9 Nov, 2024 11:56:59 AM)	TRACE			Urine

**DISCLAIMER** : The result obtained relate only to the sample given/received & tested. A single test result is not always indicative of a disease, it has to be correlated with clinical data for interpretation.

---End of Report---

VERIFIED BY  
Nutan N

Ms. AISWARYA S DIVAKAR N P | Msc  
Biochemist

PTH/GEN/18/Rev-1/17

PEOPLE TREE HOSPITALS  
A UNIT OF TMI HEALTHCARE PRIVATE LIMITED  
CIN: U85100KA2011PTC059175

2, Tumkur Road, Goraguntepalya, Yeshwanthpur, Bengaluru 22  
appointments@peopletreehospitals.com; Ph: +91 99000 91881 | +91 80 49599900

PEOPLE TREE Hospitals @ Raghavendra  
Dasarahalli, Tumkur Road, Bengaluru  
P: +91 9900511146

PEOPLE TREE Hospital @ Meenakshi  
Hanumanthnagar, Bengalure  
P : +80 267 55 800/ 901 / 402

PEOPLE TREE MAAGRA  
Yelahanka Satellite Town, Bengaluru  
P : +80 4665 99 99

Touch • Move • Inspire





Dec 20, 2021 - Dec 19, 2025



## LABORATORY INVESTIGATION REPORT

Name	: Mr. KARTHIK S	MR No	: PTH202400267327
Age/Sex	: 30 Y/M	Prescribing Dr	:
Mobile No	: +919886673393		
Requesting Ward	:	Reported on	: 09-11-2024 12:48
Referred By	: Mr. Dinakar (Corporate)		

## BIOCHEMISTRY

Parameters	Observed Values	Units	Reference Range	Sample
GLUCOSE POST PRANDIAL SUGAR ( PPBS ), (Sample Received On:9 Nov, 2024 11:56:59 AM) POST PRANDIAL BLOOD SUGAR[GOD-POD]	144	mg/dL	70 - 140	Serum

**DISCLAIMER** : The result obtained relate only to the sample given/received & tested. A single test result is not always indicative of a disease, it has to be correlated with clinical data for interpretation.

---End of Report---

VERIFIED BY  
Nutan N

Ms. AISWARYA S DIVAKAR N P | Msc  
Biochemist

PTH/GEN/18/Rev-1/17

PEOPLE TREE HOSPITALS  
A UNIT OF TMI HEALTHCARE PRIVATE LIMITED  
CIN: U85100KA2011PTC059175

2, Tumkur Road, Goraguntepalya, Yeshwanthpur, Bengaluru 22  
appointments@peopletreehospitals.com; Ph: +91 99000 91881 | +91 80 49599900

PEOPLE TREE Hospitals @ Raghavendra  
Dasarahalli, Tumkur Road, Bengaluru  
P: +91 9900511146

PEOPLE TREE Hospital @ Meenakshi  
Hanumanthnagar, Bengalure  
P: +80 267 55 800/ 901 / 402

PEOPLE TREE MAAGRA  
Yelahanka Satellite Town, Bengaluru  
P: +80 4665 99 99

Touch • Move • Inspire





## Radiology Report

Patient Name : Mr. KARTHIK S      Age/Sex : 30 Y/M      Order Date : 09-11-2024 08:11  
Ref by :      MR No. : PTH202400267327

### USG ABDOMEN AND PELVIS

**LIVER:** Enlarged in size (15.8cms) and shows moderate increase in echopattern. No focal lesions seen. Intrahepatic biliary radicals are normal. Portal vein appears normal.

**GALL BLADDER:** Distended, appears normal. No obvious calculi / pericholecystic fluid seen. Common bile duct is not dilated.

**PANCREAS:** Normal in size, shape & has uniform echogenicity.

**SPLEEN:** Normal in size (11.5cms) and echopattern. No focal lesions seen.

**KIDNEYS:** Both the kidneys are normal in position, size, shape and contour. Cortical echogenicity is normal, corticomedullary differentiation is well maintained.

**RT.KIDNEY-** 11.4cm in length and 1.6cm in parenchymal thickness. No calculi / hydronephrosis seen.

**LT.KIDNEY-** 11.5cm in length and 1.7cm in parenchymal thickness. No calculi / hydronephrosis seen.

**URINARY BLADDER:** Normal in outline and wall thickness. No calculi or mucosal irregularity seen.

**PROSTATE:** Normal in size and echotexture.

No free fluid / dilated / thickened bowel loops are noted.

### **IMPRESSION:**

-Hepatomegaly with grade II hepatic steatosis.

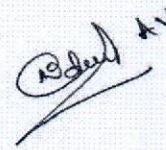

DR PRADEEP A V  
MBBS MD DNB FFM  
Ex SR AIIMS DELHI & NIMHANS  
**CONSULTANT RADIOLOGIST and  
FETAL MEDICINE SPECIALIST**



## Patient

## Exam

ID  
Name  
Birth Date  
Gender

267327  
KARTHIK  
19941109  
Male

Accession #  
Exam Date  
Description  
Sonographer

20241109

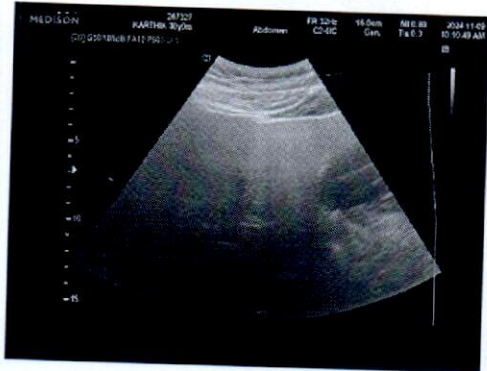



## COLOR DOPPLER ECHOCARDIOGRAPHY REPORT

NAME: . MR. KARTHIK S

AGE/GENDER: 30YRS/MALE

PTID : PTH202400267327

DATE:09/11/2024

REFERRED BY: PACKAGE

INDICATION: Cardiac Evaluation

### MEASUREMENTS :

AO	2.5cm	LVID (d)	4.5cm	IVS (d)	08mm
LA	3.3cm	LVID (s)	2.5cm	PW (d)	07mm
EF	60%				

### VALVES:

MITRAL VALVE : Normal, Trace MR  
AORTIC VALVE : Trileaflet, Normal, No AS/AR  
TRICUSPID VALVE : Normal, Mild TR  
PULMONARY VALVE : Normal

### CHAMBERS:

LEFT ATRIUM : Normal  
RIGHT ATRIUM : Normal  
LEFT VENTRICLE : Normal in size, Normal LV Systolic Function  
RIGHT VENTRICLE : Normal

### SEPTAE:

IVS : Grossly Intact  
IAS : Grossly Intact

13/4, T. Dasarahalli, Tumkur Road, Banglore 560 057, India

**+91 99005 11146 | +91 80466 99200**



**GREAT ARTERIES:**

AORTA : Grossly Normal  
PULMONARY ARTERY : Grossly Normal

**DOPPLER DATA:**

MITRAL VALVE : E – 0.84m/sec, A – 0.50m/sec, E/A – 1.66m/sec  
AORTIC VALVE : AV Vmax – 1.34m/sec  
PULMONIC VALVE : PV Vmax – 1.12m/sec  
TRICUSPID VALVE : TR Vmax – 2.86m/sec + RAP(5mmHg), RVSP= 37mmHg

**WALL MOTION ABNORMALITIES** -- None

**PERICARDIUM** : Nil

**IVC** : IVC 11mm, Normal and Collapsing >50%

**FINAL IMPRESSION:**

- Normal Chambers and Dimensions
- No RWMA at Rest, LVEF- 60%
- Normal LV Systolic Function
- Preserved LV Diastolic Function
- Normal Valves, Trace MR, Mild TR
- Mild Pulmonary Arterial Hypertension
- Normal RV Systolic Function, TAPSE : 19mm
- IVC Normal and Collapsing
- No Clot/Vegetation/Effusion

**Ashwini**  
**Echocardiographer**

**DR. K MANJUNATH**  
**Non-Invasive Cardiologist**

(Please correlate with clinical findings)  
13/4, T. Dasarahalli, Tumkur Road, Bangalore 560 057, India

**+91 99005 11146 | +91 80466 99200**







KARTHIK S  
01/01/1994

PEOPLE TREE HOSPITALS 3Sc-RS  
09/11/24 7:45:23

USR Cardiac

MI 0.10

TIs 1.0

11  
PR 0.000  
PR 0.000  
PR 0.000



12  
MV 0.000  
MV 0.000  
MV 0.000  
MV 0.000  
MV 0.000  
MV 0.000  
MV 0.000  
MV 0.000

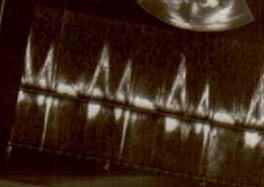

13  
PR 0.000  
PR 0.000  
PR 0.000

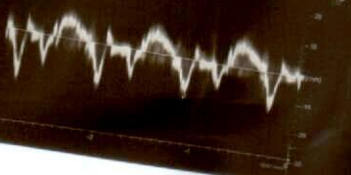

14  
PR 0.000  
PR 0.000  
PR 0.000  
PR 0.000  
PR 0.000  
PR 0.000  
PR 0.000  
PR 0.000

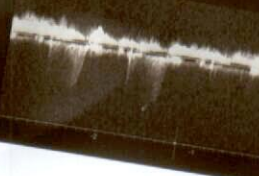

KARTHIK S  
01/01/1994

PEOPLE TREE HOSPITALS 3Sc-RS  
09/11/24 7:42:40

USR Cardiac

MI 1.2

TIs 0.2

07:42:05



15  
PR 0.000  
PR 0.000  
PR 0.000  
PR 0.000  
PR 0.000  
PR 0.000  
PR 0.000  
PR 0.000



