



YASHFEEN CARDIAC HOSPITAL™

At. & Po. Viraval, Navsari. 396 445. Phone (H) (02637) 235725

Website : www.yashfeenhospital.in E-mail : info@yashfeenhospital.in

(For Laboratory Reports Only)



Patient Name : BANTIKUMAR JAYANTIBHAI RANA
Ref By Dr. : -
Sample Time : 08/03/2025 09:42 No : 21

Age : 39 Years Sex : M
Area : Buhari Date : 08/03/2025
Time : 12:32PM

HAEMOGRAM

Test	Findings	UOM	Normal Range
HAEMOGLOBIN	15.8	g/dl	M-13.5-17.0 gm/dl F-11.5-15.5 gm/dl
HAEMOGRAM			
RED BLOOD CELL	5.18	10 ⁶ /μL	3.76-5.70
TOTAL LEUCOCYTE COUNT	7900	10 ³ /μL	4,000-11,000cells/cumm
Differential Count			
Neutrophil	54	%	40-75 %
Lymphocytes	43	%	20-40 %
Eosinophil	1	%	01-06 %
Monocytes	2	%	02-10 %
Basophils	0	%	00-00 %
PLATELET COUNT	309000	10 ³ /μL	1.5-5.5 Lacs/cumm
RBC INDICES			
P.C.V.	45.9	%	Male-40-56%, Female-37-47%
M.C.V.	88.6	fL	76.0-94.0
M.C.H.	30.5	pg	27.0-30.0
M.C.H.C.	34.4	g/dl	30.0-35.0
BLOOD GROUP	"O"	-	-
RH FACTOR	POSITIVE	-	-
E.S.R.(1 hour)		mm/hr.	Male-5-10 mm/hr, Female-5-20 mm/hr



Dr. PIYUSH J. GADHVI
M.D. Medicine
Reg. No. G-21518

Remarks

Designed By : Sarita Infotech Pvt. Ltd., Navsari

Yashfeen Cardiac Hospital

Thanks for Reference

Signature
Technician



YASHFEEN CARDIAC HOSPITAL™

At. & Po. Viraval, Navsari. 396 445. Phone (H) (02637) 235725

Website : www.yashfeenhospital.in E-mail : info@yashfeenhospital.in
(For Laboratory Reports Only)



Patient Name : BANTIKUMAR JAYANTIBHAI RANA
Ref By Dr. : -
Sample Time : 08/03/2025 09:42 No : 21

Age : 39 Years Sex : M
Area : Buhari Date : 08/03/2025
Time : 12:32PM

HAEMOGLOBIN A1 C ESTIMATION

Test	Findings	UOM	Normal Range
Hb A1C	6.6	%	>8 :Action Suggested, 7-8 :Good Control, <7 :Goal, 6-7 :Near Normal Glycemia, <6 :Non-diabetic Level
Technique METHOD - HPLC			
Mean Blood Glucose	141.4	mg/dL	



Dr. PIYUSH B. CHAUDHARI
M.D. Medicine
Reg. No. G-21518

Remarks

Designed By : Sarita Infotech Pvt. Ltd., Navsari

Yashfeen Cardiac Hospital

Thanks for Reference

[Signature]
signature
Technician



YASHFEEN CARDIAC HOSPITAL™

At. & Po. Viraval, Navsari. 396 445. Phone (H) (02637) 235725

Website : www.yashfeenhospital.in E-mail : info@yashfeenhospital.in
(For Laboratory Reports Only)



Patient Name : BANTIKUMAR JAYANTIBHAI RANA
Ref By Dr. : -
Sample Time : 08/03/2025 09:42 No : 21

Age : 39 Years Sex : M
Area : Buhari Date : 08/03/2025
Time : 12:32PM

LIPID PROFILE TEST REPORT

Test	Findings	UOM	Normal Range
S.CHOLESTEROL	242.4	mg/dL	<200:Desirable, 200-239:Borderline High, >=240:High
HDL CHOLESTEROL	39.9	mg/dL	<40:Low(High Risk), >=60:High(Low Risk)
LDL CHOLESTEROL	199.8	mg/dL	<100.0: Optimal, 100.0-129.0: Nearoptimal/ Aboveoptimal, 130.0-159.0:Borderline High, 160.0-189.0:High, >=190.0:Very High
VLDL CHOLESTEROL	-	mg/dL	Upto 40.0 mg/dL
S.TRIGLYCERIDES	142.2	mg/dL	<150.0:Normal, 150.0-199.0:Borderline high, 200.0-499.0:High, >=500.0:Very High
CHOL/ HDL RATIO	-	mg/dL	LESS THAN 5.0
LDL/ HDL RATIO	-	mg/dL	LESS THAN 5.0
REMARK	<u>SOME LIPIDS ARE HIGH - SO DERIVED PARAMETERS ARE NOT GIVEN</u>		



Dr. Piyush B. Chaudhari
M.D. Medicine
Reg. No. G-21518

Remarks

Designed By : Sarita Infotech Pvt. Ltd., Navsari

Yashfeen Cardiac Hospital

Thanks for Reference

[Signature]
signature
Technician



YASHFEEN CARDIAC HOSPITAL™

At. & Po. Viraval, Navsari. 396 445. Phone (H) (02637) 235725

Website : www.yashfeenhospital.in E-mail : info@yashfeenhospital.in
(For Laboratory Reports Only)



Patient Name : BANTIKUMAR JAYANTIBHAI RANA
Ref By Dr. : -
Sample Time : 08/03/2025 09:42 No : 21

Age : 39 Years Sex : M
Area : Buhari Date : 08/03/2025
Time : 12:32PM

LIVER FUNCTION TEST REPORT

Test	Findings	UOM	Normal Range
TOTAL BILIRUBIN	1.0	mg/dL	0-1.0 mg/dL
DIRECT BILIRUBIN	0.3	mg/dL	0-0.8 mg/dL
INDIRECT BILIRUBIN	0.7	mg/dL	0-0.2 mg/dL
SGPT	29.8	U/L	Below 40.0 U/L
S.ALKALINE PHOSPHATASE	91.5	U/L	Child-170.0-515.0 U/L, Adults-37.0-147.0 U/L
TOTAL PROTEIN	6.5	g/dl	6.0-8.0 g/dl
ALBUMIN	4.4	g/dl	3.0-5.0 g/dl
GLOBULIN	2.1	g/dl	3.0-3.5 g/dl
A/G	2.0	g/dl	
SGOT	16.9	U/L	Below 40.0 U/L



Dr. *Piyush B. Chaudhari*
M. D. Medicine
Reg. No. G-215188

Remarks

Designed By : Sarita Infotech Pvt. Ltd., Navsari

Yashfeen Cardiac Hospital

Thanks for Reference

[Signature]
Signature
Technician



YASHFEEN CARDIAC HOSPITAL™

At. & Po. Viraval, Navsari. 396 445. Phone (H) (02637) 235725

Website : www.yashfeenhospital.in E-mail : info@yashfeenhospital.in
(For Laboratory Reports Only)

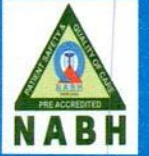

Patient Name : BANTIKUMAR JAYANTIBHAI RANA
Ref By Dr. : -
Sample Time : 08/03/2025 09:43 No : 21

Age : 39 Years Sex : M
Area : Buhari Date : 08/03/2025
Time : 12:32PM

BIOCHEMICAL TEST REPORT

Test	Findings	UOM	Normal Range
S.CREATININE	0.7	mg/dL	Male-0.9-1.4 mg/dL, Female-0.8-1.2 mg/dL
BLOOD UREA NITROGEN	8.1	mg/dL	4.7-23.0 mg/dL
S.URIC ACID	4.9	mg/dL	Male:3.5-7.2 mg/dL, Female:2.6-6.0 mg/dL



Dr. PIPUSH B. CHAUDHARI
M.D. Medicine
Reg. No. G-21518

Remarks

Designed By : Sarita Infotech Pvt. Ltd., Navsari

Yashfeen Cardiac Hospital

[Signature]
Signature
Technician

Thanks for Reference



YASHFEEN CARDIAC HOSPITAL™

At. & Po. Viraval, Navsari. 396 445. Phone (H) (02637) 235725

Website : www.yashfeenhospital.in E-mail : info@yashfeenhospital.in

(For Laboratory Reports Only)



Patient Name : BANTIKUMAR JAYANTIBHAI RANA
Ref By Dr. : -
Sample Time : 08/03/2025 09:43 No : 21

Age : 39 Years Sex : M
Area : Buhari Date : 08/03/2025
Time : 12:32PM

THYROID FUNCTION TEST REPORT

Test	Findings	UOM	Normal Range
T3 (TRIODOXYRONINE)	1.48	ng/ml	Newborns:0.73-2.88, 6 Days-3 Months:0.80-2.75, 4-12Months:0.86-2.65, 1-6 Years:0.92-2.48, 7-11 Years:0.93-2.31, 12-20Years:0.91-2.18, Adults:0.80-2.00
T4 (THYROXINE)	7.92	µg/dl	Newborns:5.04-18.5, 6 Days-3 Months:5.41-17.0, 4-12 Months:5.67-16.0, 1-6 Years:5.95-14.7, 7-11 Years:5.99-13.8, 12-20 Years:5.91-13.2, Adults:5.10-14.1
TSH	1.55	µIU/ml	Newborns:0.70-15.2, 6 Days-3 Months:0.72-11.0, 4-12 Months:0.73-8.35, 1-6 Years:0.70-5.97, 7-11 Years:0.60-4.84, 12-20 Years:0.51-4.30, Adults:0.27-4.20

TECHNIQUE

ELECTROCHEMILUMINESCENCE



Dr. P. Chaudhari
Dr. PIYUSH B. CHAUDHARI
M. D. Medicine
Reg. No. G-21518

Remarks

Designed By : Sarita Infotech Pvt. Ltd., Navsari

Yashfeen Cardiac Hospital

[Signature]
Signature
Technician

Thanks for Reference



YASHFEEN CARDIAC HOSPITAL™

At. & Po. Viraval, Navsari. 396 445. Phone (H) (02637) 235725

Website : www.yashfeenhospital.in E-mail : info@yashfeenhospital.in
(For Laboratory Reports Only)



Patient Name : BANTIKUMAR JAYANTIBHAI RANA
Ref By Dr. : -
Sample Time : 08/03/2025 09:43 No : 21

Age : 39 Years Sex : M
Area : Buhari Date : 08/03/2025
Time : 12:33PM

BLOOD SUGAR TEST REPORT

Test	Findings	UOM	Normal Range
FASTING BLOOD SUGAR	124.5	mg/dL	70-110 mg/dL
FASTING URINE SUGAR	NIL	-	NIL
POSTPANDRIAL BLOOD SUGAR	228.0	mg/dL	70-140 mg/dL
POSTPANDRIAL URINE SUGAR	TRACE	-	NIL



P. Chaudhari
Dr. PIYUSH B. CHAUDHARI
M.D. Medicine
Reg. No. G-21518

Remarks

Designed By : Sarita Infotech Pvt. Ltd., Navsari

Yashfeen Cardiac Hospital

Rath
Signature
Technician

Thanks for Reference



YASHFEEN CARDIAC HOSPITAL™

At. & Po. Viraval, Navsari. 396 445. Phone (H) (02637) 235725

Website : www.yashfeenhospital.in E-mail : info@yashfeenhospital.in

(For Laboratory Reports Only)



Patient Name : BANTIKUMAR JAYANTIBHAI RANA
Ref By Dr. : -
Sample Time : 08/03/2025 09:43 No : 21

Age : 39 Years Sex : M
Area : Buhari Date : 08/03/2025
Time : 12:33PM

ROUTINE URINE ANALYSIS

Test	Findings	UOM	Normal Range
<u>PHYSICAL EXAMINATION</u>			
Quantity	-	-	
Colour	YELLOW	-	
Appearance	CLEAR	-	
Reaction	ACIDIC	-	
Sp. Gravity	1.002	-	
<u>CHEMICAL EXAMINATION</u>			
U.Albumin	NIL	-	
Sugar	NIL	-	
Acetone	NIL	-	
Bile Salt	NIL	-	
Bile Pigment	NIL	-	
Occult Blood	NIL	-	
<u>MICROSCOPIC EXAMINATION</u>			
Pus Cells	2-3	/hpf	
Epithelial cells	1-2	/hpf	
Red cells	ABSENT	/hpf	
Casts	-	/hpf	
Crystals	AMORPHOUS SEEN	/hpf	
Others	-	/hpf	



Dr. P. *Push B. Chaudhari*
PUSH B. CHAUDHARI
M.D. Medicine
Reg. No. G-21513

Remarks

Designed By : Sarita Infotech Pvt. Ltd., Navsari

Yashfeen Cardiac Hospital

[Signature]
Signature
Technician

Thanks for Reference



YASHFEEN CARDIAC HOSPITAL™

At. & Po. Viraval, Navsari. 396 445. Phone (H) (02637) 235725

Website : www.yashfeenhospital.in E-mail : info@yashfeenhospital.in
(For Laboratory Reports Only)

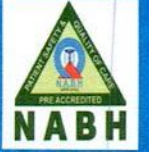

Patient Name : BANTIKUMAR JAYANTIBHAI RANA
Ref By Dr. : -
Sample Time : 08/03/2025 09:43 No : 21

Age : 39 Years Sex : M
Area : Buhari Date : 08/03/2025
Time : 12:33PM

GGT TEST REPORT

Test	Findings	UOM	Normal Range
SERUM GGT	24.0	U/L	10.0-71.0 U/L



P. Chaudhary
Dr. P. YUSH B. CHAUDHARI
M.D. Medicine
Reg. No. G-21518

Remarks

Designed By : Sarita Infotech Pvt. Ltd., Navsari

Yashfeen Cardiac Hospital

[Signature]
Signature
Technician

Thanks for Reference

YASHFEEN CARDIAC HOSPITAL™

MANAGED BY :- YASHFEEN FOUNDATION

VIRAVAL, NAVSARI. 396 445. PHONE : (H) (02637) 235725

Website : www.yashfeenhospital.in E-mail : info@yashfeenhospital.in

(Stationary For Report Only)



(Regd. No. E / 1390 / Navsari)

2D ECHO CARDIOGRAPHY COLOUR DOPPLER REPORT

Patient Name & No : BANTIKUMAR JAYANTIBHAI RANA CH24045846
Doctor : Mohil Nagad Age/Sex UHID : : 5973
Referred By : 39/ M No : : 5852
Date : : 08/03/2025

M-Mode findings

LVIDd : 40mm
LVIDs : 28mm
IVSd : 09mm
PWd : 09mm
EF : 60%
Aorta : 20mm
LA : 32mm

2D Imaging

Aortic Valve : Trileaflet, Normal
Mitral Valve : Thin, Pliable, Normal Mobility, Normal function
Tricuspid Valve : Normal
Pulmonary Valve : Normal

=> : All cardiac chambers are normal sized.
=> : All cardiac valves are normal.
=> : No regional wall motion abnormality.
=> : Normal LV systolic function.
=> : Normal LV diastolic function.
=> : IAS/IVS intact.
=> : No obvious clots/ vegetations/ or effusion.
=> : IVC Normal size.

Doppler Findings

=> : No MS/MR, No TS/TR, No AS/AR & No PS/PR
Mitral inflow Pattern : E > A
Tissue Doppler Findings : E' > A'

Impression

: Normal LVEF:60%, No RWMA.



Report Prepared By

DR. MOHIL NAGAD
M.D. Medical Cardiology
Senior Consultant in Cardiology
Reg. No. G-2893
Report Checked By
Mobin Sheikh
M.D. (Phy.) Dip. Cardiology
Non-Invasive Cardiologist

Designed By : Sarita Infotech Pvt. Ltd., Navsari



YASHFEEN CARDIAC HOSPITAL

EYE DEPARTMENT

Chief Complaint :

Routine Checkup

Medical History : ~~DM / HT / Asthama / Allergy / Heart / Thyroid / TB / Anticoagulants~~

Family History : *-*

Past Ocular History : *-*

Ocular Trauma : *-*

Visual Acuity :

V_d < 6/9

IOP :

NAME

08_MAR_2025 PM 12:17

NO. 3546

SN: 4771998

REF. DATA

VD: 12.00 CYL: MIX

<R> S C A
 + 0.75 - 0.75 63
 + 0.75 - 0.75 63
 + 0.75 - 0.75 63
 + 0.75 - 0.75 63
 S. E. + 0.50

<L> S C A
 - 0.00 - 0.25 138
 - 0.00 - 0.25 138
 - 0.00 - 0.50 137
 - 0.00 - 0.25 138
 S. E. - 0.25

PD: 67.0

	RIGHT EYE (PH.....)				LEFT EYE			
	Sph.	Cyl.	Axis	V/A	Sph.	Cyl.	Axis	V/A
Distance	<i>16</i>			<i>6/9</i>	<i>1</i>			<i>6/9</i>
Near				<i>all</i>				<i>all</i>

Constant/Distance/Reading/Bi-Focal/Progressive/Separate Glasses

SLE :



*Adv - Reg
 keep Atk
 17 years*

All Ref as the Original

Jr

YASHFEEN IMAGING & RADIOLOGY DEPARTMENT

MANAGED BY :- YASHFEEN FOUNDATION

VIRAVAL, NAVSARI. 396 445. PHONE : (H) (02637) 235725

Website : www.yashfeenhospital.in E-mail : info@yashfeenhospital.in

Name	BANTIKUMAR J. RANA	Age	39Y/M
Ref by Dr	SELF	Date	08/03/2025

USG ABDOMEN (SCREENING)

Liver appears normal in size & shape with normal echopattern.
No e/o focal or diffuse lesion. IHBR appear normal.
PV and CBD appear normal.

Gall bladder appears distended & normal in shape & size. No e/o calculus or mass seen.
Walls appear normal.

Pancreas appears normal in size and echogenicity. No e/o focal or diffuse lesion.

Spleen appears normal in size and shows normal echopattern. No e/o focal lesion.

Both Kidneys appear normal in size and echopattern. CM Differentiation is preserved.
No e/o calculus or hydronephrosis on either side.
Perirenal spaces appear normal on either side.
Suprarenal regions appear normal on either side. No e/o mass lesion.

Bladder is physiologically distended. No e/o calculus or mass. Walls appear normal.

Prostate appears enlarged in size measuring 35 cc with normal echopattern.
No e/o calcification.

RIF region appears normal.

No e/o ascites.

IMPRESSION:

Moderate prostatomegaly. Adv: S. PSA correlation.

Dr. DHARMESH DESAI
(M.D. Radiology)

Reg. No. G-45284
Dr. Dharmesh Desai
MD
YASHFEEN GROUP OF HOSPITAL



Please contact immediately for any typographical error.

This is only professional opinion, not a final diagnosis. Kindly correlate clinically. Not valid for medicolegal purpose.

BANTIKUMAR ,
ID:
DOB:
39 Years , ,
Male ,Unknown
Med. :
Location:
Referring Physician:
Notes:

08-03-2025 11:54:34

Vent. Rate: 87 BPM
PR int: 125 ms
QRS dur: 94 ms
QT/QTc: 349/394 ms
P-R-T axes: 55 49 39
Avg. RR: 683 ms
QTcB: 422 ms
QTcF: 396 ms

SINUS RHYTHM
NORMAL ECG

UNCONFIRMED REPORT
Reviewed by:



Signed by:

Date:

Dr. Pi. Chaudhary
Dr. PIYUSH B. CHAUDHARI
M.D. Medicine
Reg. No. G-21518

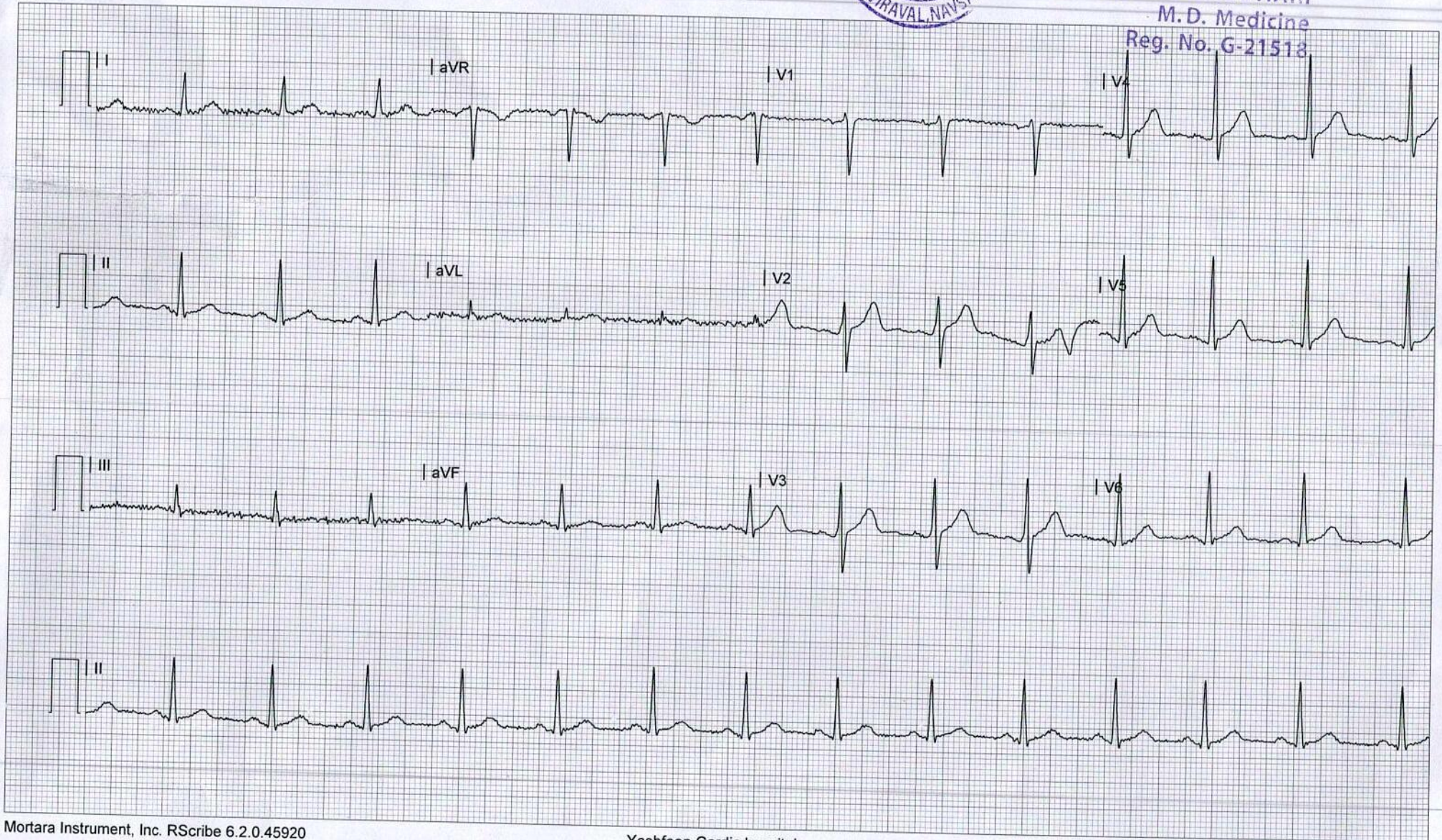

YASHFEEN IMAGING & RADIOLOGY DEPARTMENT

MANAGED BY :- YASHFEEN FOUNDATION

VIRAVAL, NAVSARI. 396 445. PHONE : (H) (02637) 235725

Website : www.yashfeenhospital.in E-mail : info@yashfeenhospital.in

Patient's Name:	BANTIKUMAR J. RANA	Age & Sex:	39Yrs/m
Ref. by Dr.	Self	Date:	08-03-2025

X RAY CHEST (PA VIEW)

Both lung fields appear normal.

Both hila appear normal.

Both CP angles appear clear.

Cardiac size appears within normal limit.

Both domes of diaphragm appear normal.

Bony thoracic cage appears normal.

IMPRESSION:

- Normal X-ray chest (PA view).

Dr. DHARMESH DESAI

(M.D. Radiology)

Reg. No. G-45284

YASHFEEN IMAGING & RADIOLOGY HOSPITAL

MD



Please contact immediately for any typographical error.

This is only professional opinion, not a final diagnosis. Kindly correlate clinically. Not valid for medicolegal purpose.