

आयकर विभाग

INCOME TAX DEPARTMENT



सत्यमेव जयते

भारत सरकार

GOVT. OF INDIA

NANDISH JAYESHBHAI CHOTHANI

JAYESHBHAI JERAMBHAI CHOTHANI

20/02/1995

Permanent Account Number

BGOPC6672B

*Nandish*

Signature



02042016



 **GPS Map Camera**

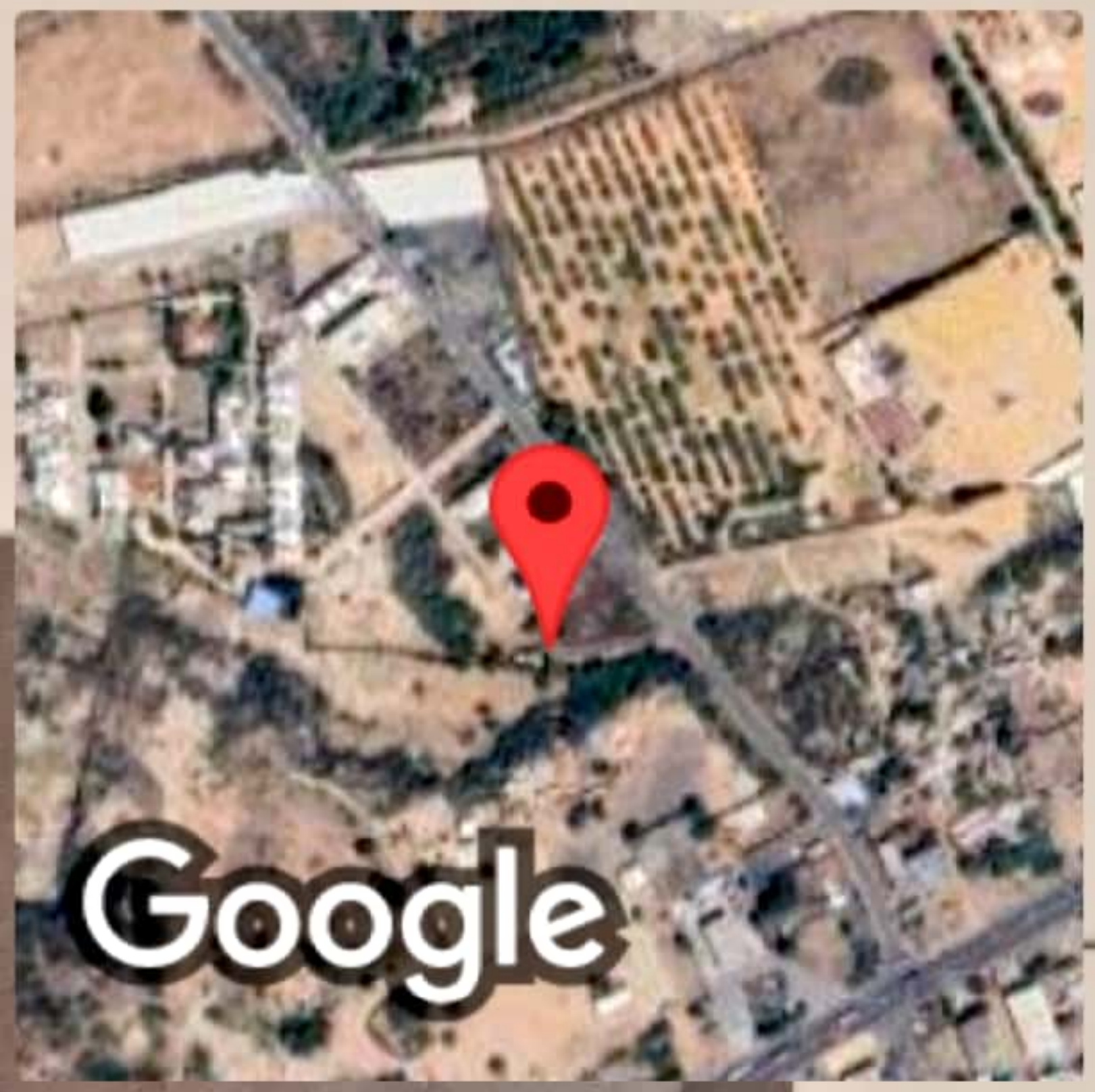

**Bhuj, Gujarat, India**  
**6jjq+qrg, Uma Nagar, Bhuj, Mirjapar Part, Gujarat 370040, India**  
**Lat 23.232399° Long 69.639649°**  
**11/11/24 09:05 AM GMT +05:30**

**NANDISH JAYESHBHAI  
CHOTHANI**

Age: 29 Years

Sex: Male

PID: 3382



**Sample Collected At:**

Plot no 17, swaminarayan  
hospital, engineering college  
road, bhuj, Bhuj, Bhuj.

Ref. By: **Dr. Jagdish Halai Sir**



Registered: 11 Nov, 24 10:08 AM

Investigation	Value	Reference Interval	Unit
<b>ESR</b>			
Erythrocyte Sedimentation Rate (ESR) Capillary photometry	08	0 - 11	mm/hr
<b>Fasting Blood Glucose</b>			
Fasting Blood Glucose Hexokinase	101.4	70 - 120	mg/dL
Post Prandial Blood Glucose Hexokinase	108.7	70 - 140	mg/dL
<b>SGPT</b>			
SGPT (ALT) IFCC without P5P	26.1	0 - 40	U/L
<b>Serum Creatinine</b>			
Serum Creatinine Compensated Jaffe's reaction, IDMS traceable	0.88	0.50 - 1.50	mg/dL
BUN / Creatinine Ratio Calculated parameter	15.45		
Blood Urea Nitrogen Urease UV	13.6	10 - 20	mg/dL

**Dr. Mansi T. Ramani**  
M.D.Pathology

**Thanks for Ref.**

Plot No. 17, Swaminarayan Hospital, Shivam Nagar,  
Engineering Colleges Road, Bhuj-Kutch.

Sample Collection +91-99883 32662

vedlabbhuj@gmail.com

**For, Ved Lab.**

**NANDISH JAYESHBHAI  
CHOTHANI**

Age: 29 Years

Sex: Male

PID: 3382



**Sample Collected At:**

Plot no 17, swaminarayan  
hospital, engineering college  
road, bhuj, Bhuj, Bhuj.

Ref. By: **Dr. Jagdish Halai Sir**



4379L47792

Registered: 11 Nov, 24 10:08 AM

## COMPLETE BLOOD COUNT (CBC)

Investigation	Value	Reference Interval	Unit
<b>HEMOGLOBIN</b>			
Hemoglobin (Hb)	14.6	13 - 17	g/dL
<b>RBC COUNT</b>			
Total RBC Count	5.29	4.5 - 5.5	mill/cumm
<b>BLOOD INDICES</b>			
Packed Cell Volume (PCV)	43.7	40.0 - 54.0	%
Mean Corpuscular Volume(MCV)	82.61	78.2 - 97.90	fL
Mean Corpuscular Hemoglobin (MCH)	27.60	27 - 33	pg/cell
Mean Corpuscular Hemoglobin Concentration (MCHC)	33.41	31.5 - 34.5	g/dL
Red cell Distribution Width (RDW)	<b>15.4</b>	<b>High</b> 11.5 - 14.5	%
<b>WBC COUNT</b>			
Total WBC Count	7210	4000 - 11000	cumm
<b>DIFFERENTIAL WBC COUNT</b>			
Neutrophils	62	40 - 70	%
Lymphocytes	34	20 - 45	
Eosinophils	2	1 - 6	%
Monocytes	2	1 - 4	%
Basophils	<b>00</b>	<b>Low</b> 0 - 1	%
<b>PLATELET COUNT</b>			
Platelet Count	309000	150000 - 450000	/cumm

**Dr. Mansi T. Ramani**  
M.D.Pathology

**Thanks for Ref.**

Plot No. 17, Swaminarayan Hospital, Shivam Nagar,  
Engineering Colleges Road, Bhuj-Kutch.

Sample Collection +91-99883 32662

vedlabbhuj@gmail.com

**For, Ved Lab.**

**NANDISH JAYESHBHAI  
CHOTHANI**

Age: 29 Years

Sex: Male

PID: 3382



**Sample Collected At:**

Plot no 17, swaminarayan  
hospital, engineering college  
road, bhuj, Bhuj, Bhuj.

Ref. By: **Dr. Jagdish Halai Sir**



Registered: 11 Nov, 24 10:08 AM

## Blood Group, ABO & RH Typing

Investigation	Value	Reference Interval	Unit
<b>BLOOD GROUP, ABO &amp; RH TYPING</b>			
ABO Group	"B"		
RH Factor	POSITIVE		

**Dr. Mansi T. Ramani**  
M.D.Pathology

**Thanks for Ref.**

Plot No. 17, Swaminarayan Hospital, Shivam Nagar,  
Engineering Colleges Road, Bhuj-Kutch.

Sample Collection +91-99883 32662

vedlabbhuj@gmail.com

**For, Ved Lab.**

**NANDISH JAYESHBHAI  
CHOTHANI**

Age: 29 Years

Sex: Male

PID: 3382



**Sample Collected At:**

Plot no 17, swaminarayan  
hospital, engineering college  
road, bhuj, Bhuj, Bhuj.

Ref. By: **Dr. Jagdish Halai Sir**



Registered: 11 Nov, 24 10:08 AM

## Urine Examination Routine

Investigation	Value	Reference Interval	Unit
<b>PHYSICAL EXAMINATION</b>			
Colour	P. YELLOW	Pale yellow	
Specific Gravity	Q.N.S.	1.005 - 1.030	
PH	6.5	5.0 - 8.0	
<b>CHEMICAL EXAMINATION</b>			
Albumin	ABSENT	Absent	
Glucose	ABSENT	Nil	
Ketones	ABSENT	Nil	
Bilirubin Serum, Jendrassik Grof	ABSENT	Nil	
Urobilinogen	ABSENT	Normal	
Leucocyte Esterase	ABSENT	Negative	
Nitrite	ABSENT	Negative	
<b>MICROSCOPIC EXAMINATION</b>			
R.B.C.	ABSENT	Negative	
Pus Cells	2-3	0 - 5	WBC / hpf
Epithelial Cells	<b>1-2</b>	<b>High</b> 0 - 2	/hpf
Casts	ABSENT	0 - 0	/lpf
Crystals	ABSENT	Nil	

**Dr. Mansi T. Ramani**  
M.D.Pathology

**Thanks for Ref.**

Plot No. 17, Swaminarayan Hospital, Shivam Nagar,  
Engineering Colleges Road, Bhuj-Kutch.

Sample Collection +91-99883 32662

vedlabbhuj@gmail.com

**For, Ved Lab.**

**NANDISH JAYESHBHAI  
CHOTHANI**

Age: 29 Years

Sex: Male

PID: 3382



**Sample Collected At:**

Plot no 17, swaminarayan  
hospital, engineering college  
road, bhuj, Bhuj, Bhuj.

Ref. By: **Dr. Jagdish Halai Sir**



Registered: 11 Nov, 24 10:08 AM

**Indirect, Direct & Total Bilirubin**

Investigation	Value	Reference Interval	Unit
Total Bilirubin DPD	0.61	0 - 1.2	mg/dL
Direct Bilirubin DPD	0.22	0.1 - 0.6	mg/dL
Indirect Bilirubin Calculated parameter	0.39	0.1 - 0.4	mg/dL

\*\*\*\*\*END OF REPORT\*\*\*\*\*

**Dr. Mansi T. Ramani**  
M.D.Pathology

**Thanks for Ref.**

Plot No. 17, Swaminarayan Hospital, Shivam Nagar,  
Engineering Colleges Road, Bhuj-Kutch.

Sample Collection +91-99883 32662

vedlabbhuj@gmail.com

**For, Ved Lab.**



# SWAMINARAYAN HOSPITAL

HEART & DIABETES CLINIC NCD COUNSELLING CENTRE

## MER- MEDICAL EXAMINATION REPORT

Date of Examination	11/11/2024		
NAME	NANDISH JAYESH BHAJI CHOTHANI		
AGE	29 Y	Gender	Male
HEIGHT(cm)	176	WEIGHT (kg)	64.8
B.P.	128/78 ; pulse - 93 min		
ECG	NSR		
X Ray	Normal		
Vision Checkup	Color Vision: No colour vision defect. Far Vision Ratio : 6/6 Near Vision Ratio : N/6		
Present Ailments	Nil		
Details of Past ailments (If Any)	Nil		
Comments / Advice : She /He is Physically Fit	MEDICALLY / PHYSICALLY FIT		

Dr. Jagdish Dhanji Halai  
MBBS, D. CARDIOLOGY & DIABETOLOGY  
CLINICAL CARDIOLOGIST  
Reg. No. G 42676 IG 27-200855/Sr. No. D-19188

### Dr. Jagdish Dhanji Halai

MBBS, PGDCC (U.N. Mehta Ahmedabad), CCEBDM, CCGDM  
CLINICAL CARDIOLOGIST & DIABETOLOGIST  
Reg. No. G 42676  
IG 27-200855/Sr. No. D-19188

### Dr. Ninad J. Gor

MBBS, F.Diab (Dr. V. Mohan Chennai) CCEBDM, CCGDM  
CONSULTANT DIABETOLOGIST  
Reg. No. G 64033

नाम नोधाया नाटे Appointment : 74074 98098

Education is Foundation For Prevention, Prevention is better than cure

स्वतःस्फुर्णा : स्वाह आजादीनो

Not for Medico Legal purposes





## CERTIFICATE OF MEDICAL FITNESS

This is to certify that I have conducted the clinical examination

of Nandish Jayeshbhai Chothani on 11/11/2024

After reviewing the medical history and on clinical examination it has been found that he/she is

	Tick
<ul style="list-style-type: none"><li>Medically Fit</li></ul>	<input checked="" type="checkbox"/>
<ul style="list-style-type: none"><li>Fit with restrictions/recommendations</li></ul> <p>Though following restrictions have been revealed, in my opinion, these are not impediments to the job.</p> <p>1.....</p> <p>2.....</p> <p>3.....</p> <p>However, the employee should follow the advice/medication that has been communicated to him/her.</p> <p>Review after _____</p>	
<ul style="list-style-type: none"><li>Currently Unfit.</li></ul> <p>Review after _____ recommended</p>	
<ul style="list-style-type: none"><li>Unfit</li></ul>	

Dr. Jagdish D Halai  
Medical Officer  
The Apollo Clinic, (Bhuj)

Dr. Jagdish Dhanji Halai  
MBBS, D. CARDIOLOGY & DIABETOLOGY  
CLINICAL CARDIOLOGIST  
Reg. No. G 42676 IG 27-200855/Sr. No. D-19188

**Dr. Jagdish Dhanji Halai**

MBBS, PGDCC (U.N. Mehta Ahmedabad)  
CLINICAL CARDIOLOGIST & DIABETOLOGIST

Reg. No. G 42676  
IG 27-200855/Sr. No. D-19188

**Dr. Ninad J. Gor**

MBBS, D. CARDIOLOGY & DIABETOLOGY  
CLINICAL CARDIOLOGIST  
Reg. No. G 42676 IG 27-200855/Sr. No. D-19188

Reg. No. G 64033

नाम नोधाया माटे Appointment : 74074 98098

Education is Foundation For Prevention, Prevention is better than cure

स्वतःस्फुर्णा : स्वाह आजादीनो





Frame: [1002] 1 : 1  
Zoom 12.4%  
Window /Level: 1,023/511.0  
Axel:  
CR (4280x3520)

Series No: 1  
Series Time: 10:51



# KUTCH

## RADIOLOGY & IMAGING CENTRE

(A Division of KRIC Radio Diagnostic Pvt. Ltd.)

• Email : kric2008@gmail.com • Website : www.kric.in

**Dr. Kripalsinh Jadeja**

M.B., D.M.R.E.

Consultant Radiologist

**Dr. Bhaven Shah**

M.D.

Consultant Radiologist

**Patient Name :** ., NANDISH.JAYESHBHAI.CHOTHANI  
**MR No :** E24778  
**Modality :** CR  
**Gender :** M  
**Age:** 30YY  
**Date :** 11/11/2024  
**Referred By :** SWAMINARAYAN HOSPITAL

### X RAY CHEST (PA)

Both the lung fields do not reveal any parenchymal abnormality.

Both CP angles are clear.

Cardiac size is within normal limits.

Both domes of the diaphragm appear normal.

Bony thoracic cage appears normal.

### **CONCLUSION:**

**NO SIGNIFICANT ABNORMALITY DETECTED.**

ADV: Clinical correlation and further investigation.Thanks for ref...

**Dr.KRIPALSINH JADEJA**  
M.B,D.M.R.E  
RADIOLOGIST

**KRICBHUJ**

1.5 TESLA 196 CHANNEL MRI | 16 SLICE MDCT SCAN | 3D & 4D USG | COLOUR DOPPLER | DIGITAL X-RAY | MAMMOGRAPHY | CBCT | OPG

“KRIC”, PLOT NO. 76/B, BANKER'S COLONY, MUNDRA ROAD, OPP. JUBILEE GROUND, BHUJ - KUTCH. PINCODE - 370001.

Mob. : 84870 22178, AMBULANCE : 81281 99249.



Scanned with OKEN Scanner

ID: 2024111115180206  
Name: chothani, NANDISH  
Age: 30 Years  
Gender: Male

11-11-2024 03:17:52 PM

Vent. Rate 82 bpm  
PR Interval 156 ms  
QRS Duration 86 ms  
QT/QTc Interval 334/373 ms  
P/QRS/T Axes 69/64/54 deg  
QTc:Hodges

Sinus arrhythmia  
Normal ECG

Unconfirmed Diagnosis

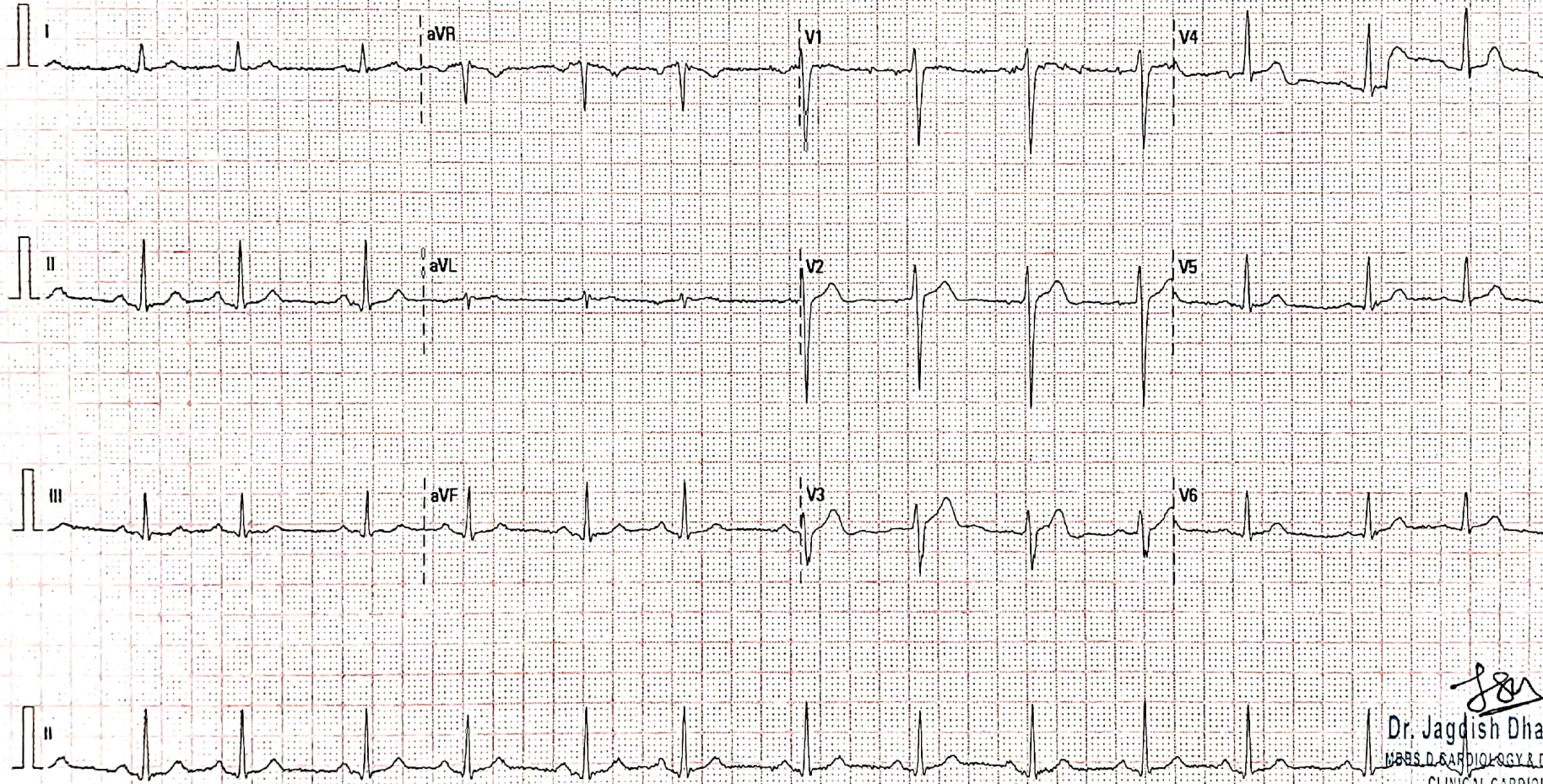

*Jan*

Dr. Jagdish Dhanji Halai  
MBBS, D. CARDIOLOGY & DIABETOLOGY  
CLINICAL CARDIOLOGIST  
Reg.No. G 42676 IG 27-2009551 Sr.No.D-19188

*NSR  
WML*