



भारत सरकार
Government of India

भारतीय विशिष्ट पहचान प्राधिकरण
Unique Identification Authority of India

नामांकन क्रम/ Enrolment No.: 0651/60271/24195

To
माधवी कुमारी
Madhvi Kumari
D/O: Kamlesh Sharma,
tarapar,
VTC Simawan,
PO Simawan,
Sub District: Chandl,
District: Nalanda,
State: Bihar,
PIN Code: 803110,
Mobile: 8707041840

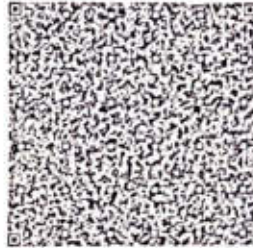

आपका आधार क्रमांक / Your Aadhaar No. :

XXXX XXXX 6472

VID : 9158 8078 0783 3219

मेरा आधार, मेरी पहचान



भारत सरकार
Government of India



Aadhaar no issued: 29102014



माधवी कुमारी
Madhvi Kumari
जन्म तिथि/DOB: 15/01/1991
लिंग/ GENDER: FEMALE

आधार पहचान का प्रमाण है, नागरिकता या जन्मतिथि का नहीं। जन्मतिथि आधार नंबर धारक द्वारा प्रस्तुत सूचना और विभिन्न स्रोतों में विनिर्दिष्ट जन्मतिथि के प्रमाण के दस्तावेज पर आधारित है।
Aadhaar is proof of identity, not of citizenship or date of birth. It cannot be used with verification (online authentication, or scanning of QR code / offline XML).

XXXX XXXX 6472

मेरा आधार, मेरी पहचान



Government of India



सूचना / INFORMATION

- आधार पहचान का प्रमाण है, नागरिकता या जन्मतिथि का नहीं। जन्मतिथि आधार नंबर धारक द्वारा प्रस्तुत सूचना और विभिन्न स्रोतों में विनिर्दिष्ट जन्मतिथि के प्रमाण के दस्तावेज पर आधारित है।
- इस आधार पर को यूआईडीएआई द्वारा नियुक्त प्रमाणिकरण एजेंसी के ऑनलाइन प्रमाणिकरण के द्वारा सत्यापित किया जाता चाहिए या ऐप स्टोर में उपलब्ध एमआधार या आधार क्यूआर कोड स्कैनर ऐप से क्यूआर कोड को स्कैन करके या www.uidai.gov.in पर उपलब्ध सुरक्षित क्यूआर कोड रीडर का उपयोग करके सत्यापित किया जाना चाहिए।
- आधार विशिष्ट और सुरक्षित है।
- पहचान और पते के समर्थन में दस्तावेजों को आधार के लिए नामांकन की तारीख से प्रत्येक 10 वर्ष में कम से कम एक बार आधार में अपडेट करना चाहिए।
- आधार विभिन्न सरकारी और गैर-सरकारी सेवाओं/सेवाओं का लाभ लेने में सहायता करता है।
- आधार में अपना मोबाइल नंबर और ईमेल आईडी अपडेट करें।
- आधार सेवाओं का लाभ लेने के लिए एमआधार ऐप डाउनलोड करें।
- आधार/बायोमेट्रिक्स का उपयोग न करने के समय सुरक्षा सुनिश्चित करने के लिए आधार/बायोमेट्रिक्स लॉक/अनलॉक सुविधा का उपयोग करें।
- आधार की मांग करने वाले सहायता लेने के लिए बाध्य है।
- Aadhaar is proof of identity, not of citizenship or date of birth (DOB). DOB is based on information supported by proof of DOB document specified in regulations, submitted by Aadhaar number holder.
- This Aadhaar letter should be verified through either online authentication by UIDAI-appointed authentication agency or QR code scanning using mAadhaar or Aadhaar QR Scanner app available in app stores or using secure QR code reader app available on www.uidai.gov.in.
- Aadhaar is unique and secure
- Documents to support identity and address should be updated in Aadhaar after every 10 years from date of enrolment for Aadhaar.
- Aadhaar helps you avail of various Government and Non-Government benefits services
- Keep your mobile number and email id updated in Aadhaar.
- Download mAadhaar app to avail of Aadhaar services.
- Use the feature of Lock/Unlock Aadhaar/biometrics to ensure security when not using Aadhaar/biometrics
- Entities seeking Aadhaar are obligated to seek consent



भारतीय विशिष्ट पहचान प्राधिकरण
Unique Identification Authority of India



Details as on: 03/10/2014

पता:
संयोजित: कमलेश शर्मा, टारपार, सिरनवा, सिरनवा, नालंदा,
बिहार - 803110
Address:
D/O: Kamlesh Sharma, tarapar, Simawan,
PO: Simawan, DIST: Nalanda,
Bihar - 803110

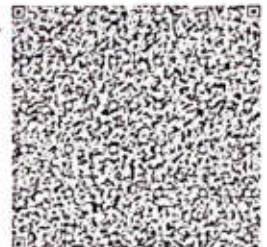

XXXX XXXX 6472

VID : 9158 8078 0783 3219

1047 | help@uidai.gov.in | www.uidai.gov.in

ID: 109
MADHVI KUMARI
Female 33 Years

10-11-2024 10:49:43 AM

HR : 68 bpm
P : 92 ms
PR : 128 ms
QRS : 85 ms
QT/QTc : 343/367 ms
P/QRS/T : 52/70/-9 °
RV5/SV1 : 1.6/2.1/0.4/0 mV

Diagnosis Information:

Sinus Rhythm
Low T Wave (V4, V5, V6)

Ref: **P. R. RAMAN**
Report Cont. No. 3340
Regd. No. 1585, MD

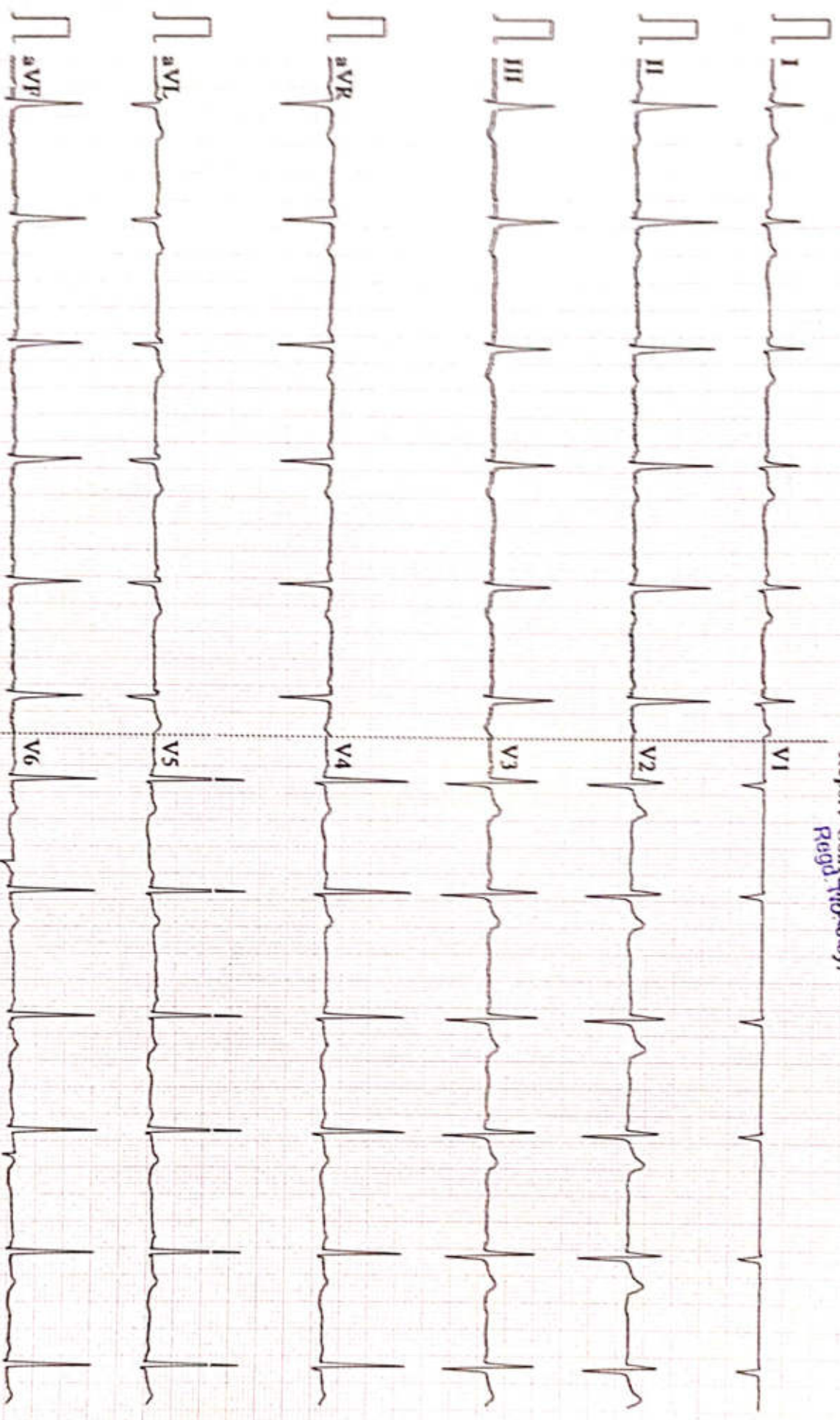

0.67-160Hz AC/50 25mm/s 10mm/mV 2*5.0s W66 V2.2 SEMIP V1.8i DIAGNOSTIC

Patient Name	MADHVI KUMARI	Date	10-11-2024
Age/Sex	33/F	Ref. Dr.	CORPORATE

CHEST X-ray(PA)

FINDINGS:

Normal bronchovascular markings in bilateral lung fields

Bilateral hila are normal.

Trachea appears normal.

Visualized bones are grossly normal.

Cardiac shadow is within normal limits

Bilateral costophrenic angles are clear.

Impression :

- *No significant abnormality detected.*



Dr. Sandip Maheshwari

MD Radio diagnosis





ISO 9001 : 2015

AAROGYAM DIAGNOSTICS

(A UNIT OF CULPAM HEALTH CARE PVT. LTD.)

F- 41, P.C. Colony, Opp. Madhuban Complex,
Near Malahi Pakari Chowk, Kankarbagh, Patna - 20

9264278360, 9065875700, 8789391403

info@aarogyamdiagnostics.com

www.aarogyamdiagnostics.com

Date	10/11/2024	Srl No.	8	Patient Id	2411100008
Name	Mrs. MADHVI KUMARI	Age	33 Yrs.	Sex	F
Ref. By	Dr.MEDIWHEEL				

Test Name	Value	Unit	Normal Value
BOB			
HB A1C	5.2	%	

EXPECTED VALUES :-

Metabolically healthy patients	=	4.8 - 5.5 % HbA1C
Good Control	=	5.5 - 6.8 % HbA1C
Fair Control	=	6.8-8.2 % HbA1C
Poor Control	=	>8.2 % HbA1C

REMARKS:-

In vitro quantitative determination of **HbA1C** in whole blood is utilized in long term monitoring of glycemia

The **HbA1C** level correlates with the mean glucose concentration prevailing in the course of the patient's recent history (approx - 6-8 weeks) and therefore provides much more reliable information for glycemia monitoring than do determinations of blood glucose or urinary glucose.

It is recommended that the determination of **HbA1C** be performed at intervals of 4-6 weeks during Diabetes Mellitus therapy.

Results of **HbA1C** should be assessed in conjunction with the patient's medical history, clinical examinations and other findings.

**** End Of Report ****

Dr.R.B.RAMAN
MBBS, MD
CONSULTANT PATHOLOGIST



ISO 9001 : 2015

AAROGYAM DIAGNOSTICS

(A UNIT OF CULPAM HEALTH CARE PVT. LTD.)

F- 41, P.C. Colony, Opp. Madhuban Complex,
Near Malahi Pakari Chowk, Kankarbagh, Patna - 20

9264278360, 9065875700, 8789391403

info@aarogyamdiagnostics.com

www.aarogyamdiagnostics.com

Date	10/11/2024	Srl No. 8	Patient Id 2411100008
Name	Mrs. MADHVI KUMARI	Age 33 Yrs.	Sex F
Ref. By	Dr.MEDIWHEEL		

Test Name	Value	Unit	Normal Value
COMPLETE BLOOD COUNT (CBC)			
HAEMOGLOBIN (Hb)	11.6	gm/dl	11.5 - 16.5
TOTAL LEUCOCYTE COUNT (TLC)	7,500	/cumm	4000 - 11000
DIFFERENTIAL LEUCOCYTE COUNT (DLC)			
NEUTROPHIL	61	%	40 - 75
LYMPHOCYTE	33	%	20 - 45
EOSINOPHIL	02	%	01 - 06
MONOCYTE	04	%	02 - 10
BASOPHIL	00	%	0 - 0
ESR (WESTEGREN's METHOD)	18	mm/1st hr.	0 - 20
R B C COUNT	3.82	Millions/cmm	3.8 - 4.8
P.C.V / HAEMATOCRIT	34.8	%	35 - 45
M C V	91.1	fl.	80 - 100
M C H	30.37	Picogram	27.0 - 31.0
M C H C	33.3	gm/dl	33 - 37
PLATELET COUNT	2.24	Lakh/cmm	1.50 - 4.00
BLOOD GROUP ABO	"O"		
RH TYPING	POSITIVE		
BLOOD SUGAR FASTING	72.9	mg/dl	70 - 110
SERUM CREATININE	0.69	mg%	0.5 - 1.3
BLOOD UREA	15.1	mg /dl	15.0 - 45.0
SERUM URIC ACID	3.97	mg%	2.5 - 6.0
<u>LIVER FUNCTION TEST (LFT)</u>			



ISO 9001 : 2015

AAROGYAM DIAGNOSTICS

(A UNIT OF CULPAM HEALTH CARE PVT. LTD.)

F- 41, P.C. Colony, Opp. Madhuban Complex,
Near Malahi Pakari Chowk, Kankarbagh, Patna - 20

9264278360, 9065875700, 8789391403

info@aarogyamdiagnostics.com

www.aarogyamdiagnostics.com

Date	10/11/2024	Sri No. 8	Patient Id 2411100008
Name	Mrs. MADHVI KUMARI	Age 33 Yrs.	Sex F
Ref. By	Dr.MEDIWHEEL		

Test Name	Value	Unit	Normal Value
BILIRUBIN TOTAL	0.41	mg/dl	0 - 1.0
CONJUGATED (D. Bilirubin)	0.17	mg/dl	0.00 - 0.40
UNCONJUGATED (I.D.Bilirubin)	0.24	mg/dl	0.00 - 0.70
TOTAL PROTEIN	7.13	gm/dl	6.6 - 8.3
ALBUMIN	3.98	gm/dl	3.4 - 5.2
GLOBULIN	3.15	gm/dl	2.3 - 3.5
A/G RATIO	1.263		
SGOT	30.6	IU/L	5 - 35
SGPT	15.8	IU/L	5.0 - 45.0
ALKALINE PHOSPHATASE IFCC Method	61.1	U/L	35.0 - 104.0
GAMMA GT	21.9	IU/L	6.0 - 42.0

LFT INTERPRET

LIPID PROFILE

TRIGLYCERIDES	178.5	mg/dL	25.0 - 165.0
TOTAL CHOLESTEROL	176.1	mg/dL	29.0 - 199.0
H D L CHOLESTEROL DIRECT	61.9	mg/dL	35.1 - 88.0
V L D L	35.7	mg/dL	4.7 - 22.1
L D L CHOLESTEROL DIRECT	78.5	mg/dL	63.0 - 129.0
TOTAL CHOLESTEROL/HDL RATIO	2.845		0.0 - 4.97
LDL / HDL CHOLESTEROL RATIO	1.268		0.00 - 3.55
THYROID PROFILE QUANTITY	10	ml.	



Date	10/11/2024	Sri No.	8	Patient Id	2411100008
Name	Mrs. MADHVI KUMARI	Age	33 Yrs.	Sex	F
Ref. By	Dr.MEDIWHEEL				

Test Name	Value	Unit	Normal Value
COLOUR	PALE YELLOW		
TRANSPARENCY	CLEAR		
SPECIFIC GRAVITY	1.030		
PH	6.5		
ALBUMIN	NIL		
SUGAR	NIL		
MICROSCOPIC EXAMINATION			
PUS CELLS	1-2	/HPF	
RBC'S	NIL	/HPF	
CASTS	NIL		
CRYSTALS	NIL		
EPITHELIAL CELLS	2-3	/HPF	
BACTERIA	NIL		
OTHERS	NIL		

Assay performed on enhanced chemi luminescence system (Centaur-Siemens)

Serum T3,T4 & TSH measurements form the three components of Thyroid screening panel, useful in diagnosing various disorders of Thyroid gland function.

1. Primary hypothyroidism is accompanied by depressed serum T3 and T4 values and elevated serum TSH level.
2. Primary hyperthyroidism is accompanied by elevated serum T3 and T4 levels along with depressed TSH values.
3. Normal T4 levels are accompanied by increased T3 in patients with T3 thyrotoxicosis.



ISO 9001 : 2015

AAROGYAM DIAGNOSTICS

(A UNIT OF CULPAM HEALTH CARE PVT. LTD.)

F- 41, P.C. Colony, Opp. Madhuban Complex,
Near Malahi Pakari Chowk, Kankarbagh, Patna – 20

9264278360, 9065875700, 8789391403

info@aarogyamdiagnostics.com

www.aarogyamdiagnostics.com

Date	10/11/2024	Srl No.	8	Patient Id	2411100008
Name	Mrs. MADHVI KUMARI	Age	33 Yrs.	Sex	F
Ref. By	Dr.MEDIWHEEL				

Test Name	Value	Unit	Normal Value
4. Slightly elevated T3 levels may be found in pregnancy and estrogen therapy, while depressed levels may be encountered in severe illness, renal failure and during therapy with drugs like propranolol and propyl thiouracil.			
5. Although elevated TSH levels are nearly always indicative of primary hypothyroidism, and may be seen in secondary thyrotoxicosis.			

**** End Of Report ****

Dr.R.B.RAMAN
MBBS, MD
CONSULTANT PATHOLOGIST

AAROGYAM DIAGNOSTIC S**Report**

(GEM212170906)(R)Kardic by Allengers

3302 / MADHVI KUMARI / 33 Yrs / F / 150 Cms / 58 Kg Date: 10-Nov-2024 Technician : RESHMA ALI

Stage	Time	Duration	Belt Speed (mph)	Elevation	METs	Rate	% THR Achieved	BP	RPP	PVC	Comments
Supine	00:04	0:01	00.0	00.0	01.0	76	41 %	110/70	083	00	
Standing	00:08	0:01	00.0	00.0	01.0	84	45 %	110/70	092	00	
HV	00:12	0:01	00.0	00.0	01.0	086	46 %	110/70	094	00	
Warm Up	00:17	0:01	01.0	00.0	01.0	087	47 %	110/70	095	00	
ExStart	00:25	0:06	01.7	10.0	01.1	092	49 %	110/70	101	00	
BRUCE/ Stage 1	03:25	3:00	01.7	10.0	04.7	123	66 %	115/75	141	00	
BRUCE/ Stage 2	06:25	3:00	02.5	12.0	07.1	152	81 %	120/80	182	00	
PeakEx	06:48	0:23	03.4	14.0	07.5	167	89 %	120/80	200	00	
Recovery	07:47	1:00	01.1	00.0	01.2	124	66 %	115/75	142	00	
Recovery	08:47	2:00	01.1	00.0	01.0	121	65 %	110/70	133	00	
Recovery	08:52	2:04	01.1	00.0	01.0	113	60 %	110/70	124	00	

Findings :

Exercise Time : 06:24
 Max HR Attained : 167 bpm 89% of Target 187
 Max BP Attained : (Sys) 120/80
 Max WorkLoad Attained : 7.5 Fair response to induced stress
 Max ST Dep Lead & Value : V2 & -10.8 mm in Stage 1 mm
 Test End Reasons : Test Complete

Report :

AAROGYAM DIAGNOSTIC S

Supine



3302 / MADHVI KUMARI / 33 Yrs / F / 150 Cms / 58 Kg / HR : 76

Date: 10-Nov-2024 12:16:19 PM METS: 1.0/ 76 bpm 40% of THR BP: 110/70 mmHg Raw ECG/ BLC On/ Notch On/ HF 0.05 Hz/ LF 100 Hz

ExTime: 00:04 0.0 mph, 0.0%

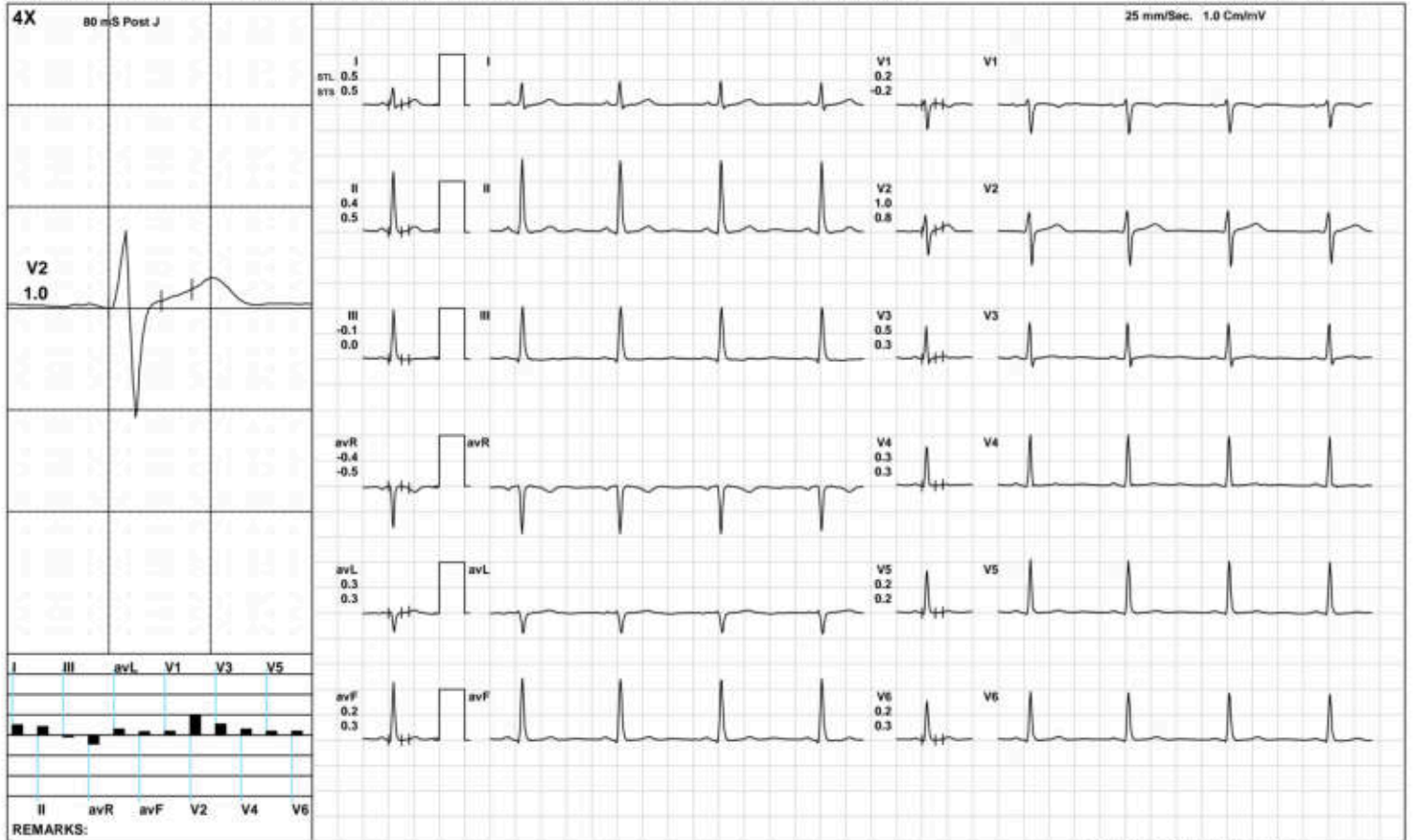

(GEM212170906)(R)Kardic by Allengers

AAROGYAM DIAGNOSTIC S

Standing



3302 / MADHVI KUMARI / 33 Yrs / F / 150 Cms / 58 Kg / HR : 84

Date: 10-Nov-2024 12:16:19 PM METS: 1.0/ 84 bpm 44% of THR BP: 110/70 mmHg Raw ECG/ BLC On/ Notch On/ HF 0.05 Hz/LF 100 Hz

ExTime: 00:08 0.0 mph, 0.0%

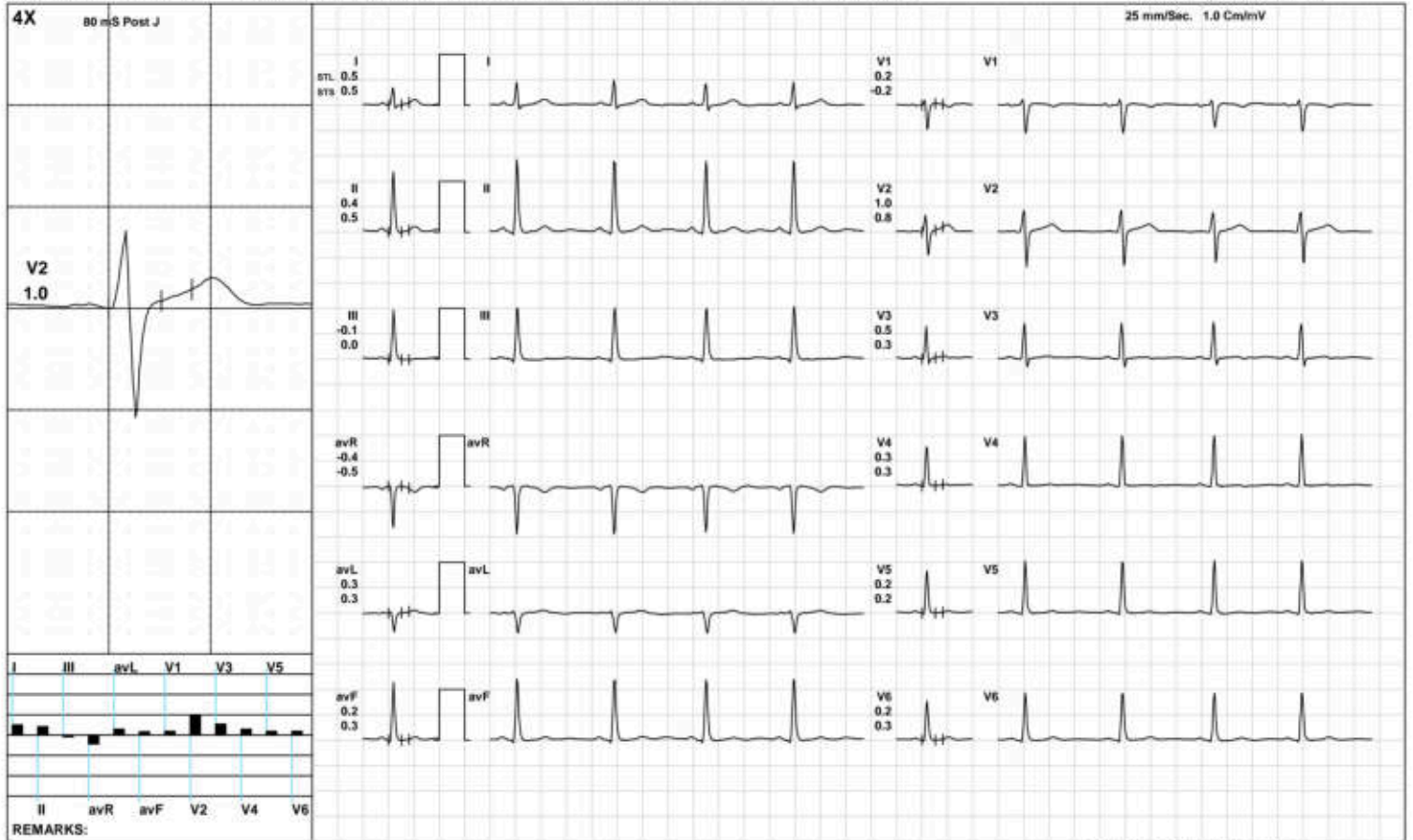

(GEM212170906)(R)Kardic by Allengers

AAROGYAM DIAGNOSTIC S

HV



3302 / MADHVI KUMARI / 33 Yrs / F / 150 Cms / 58 Kg / HR : 86

Date: 10-Nov-2024 12:16:19 PM METS: 1.0/ 86 bpm 45% of THR BP: 110/70 mmHg Raw ECG/ BLC On/ Notch On/ HF 0.05 Hz/LF 100 Hz

ExTime: 00:12 0.0 mph, 0.0%

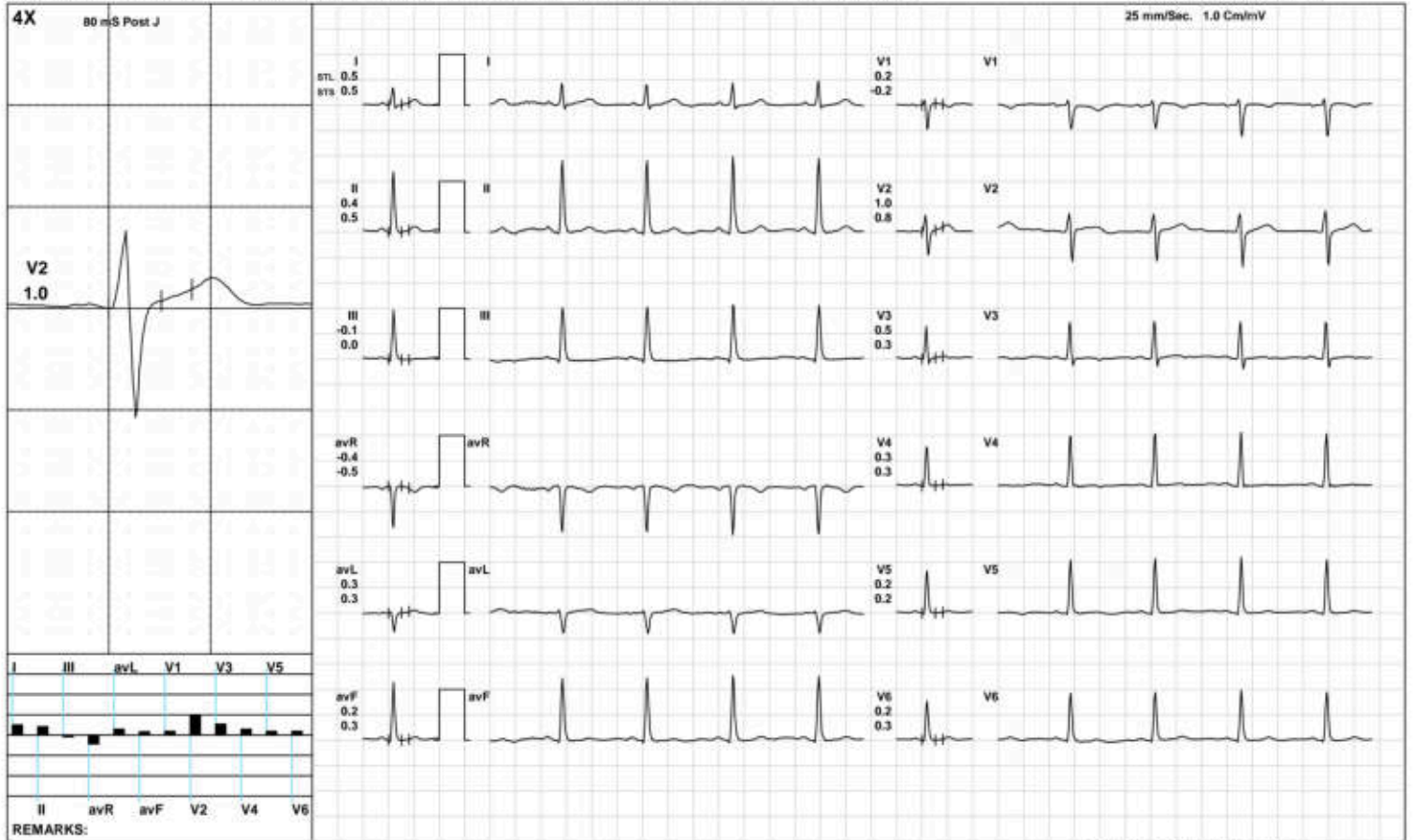

(GEM212170906)(R)Kardic by Allengers

AAROGYAM DIAGNOSTIC S

Warm Up



3302 / MADHVI KUMARI / 33 Yrs / F / 150 Cms / 58 Kg / HR : 87

Date: 10-Nov-2024 12:16:19 PM METS: 1.0/ 87 bpm 46% of THR BP: 110/70 mmHg Raw ECG/ BLC On/ Notch On/ HF 0.05 Hz/LF 100 Hz

ExTime: 00:17 1.0 mph, 0.0%

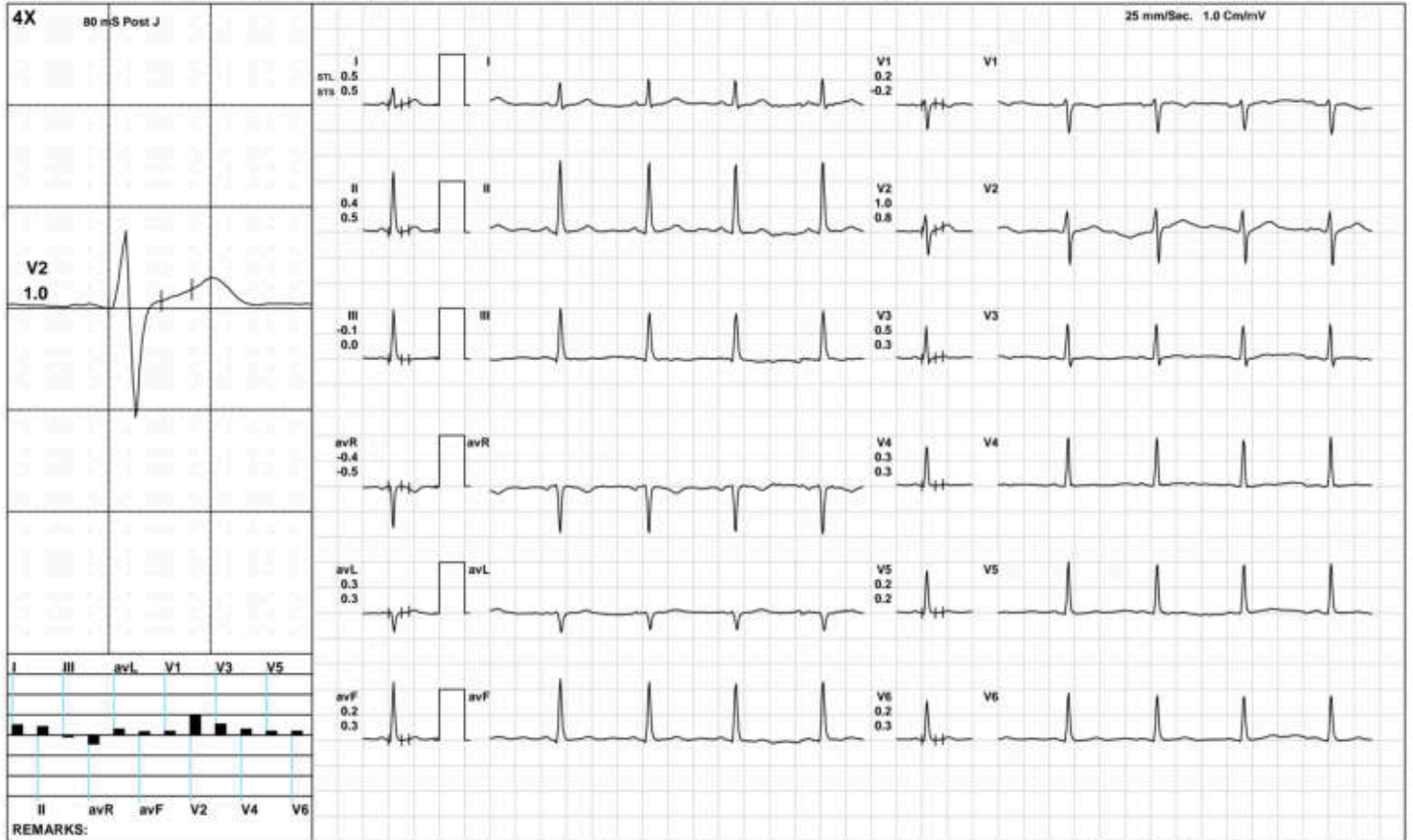

(GEM212170906)(R)Kardic by Allengers

AAROGYAM DIAGNOSTIC S

ExStart



3302 / MADHVI KUMARI / 33 Yrs / F / 150 Cms / 58 Kg / HR : 92

Date: 10-Nov-2024 12:16:19 PM METS: 1.1/ 92 bpm 49% of THR BP: 110/70 mmHg Raw ECG/ BLC On/ Notch On/ HF 0.05 Hz/LF 100 Hz

ExTime: 00:06 1.7 mph, 10.0%

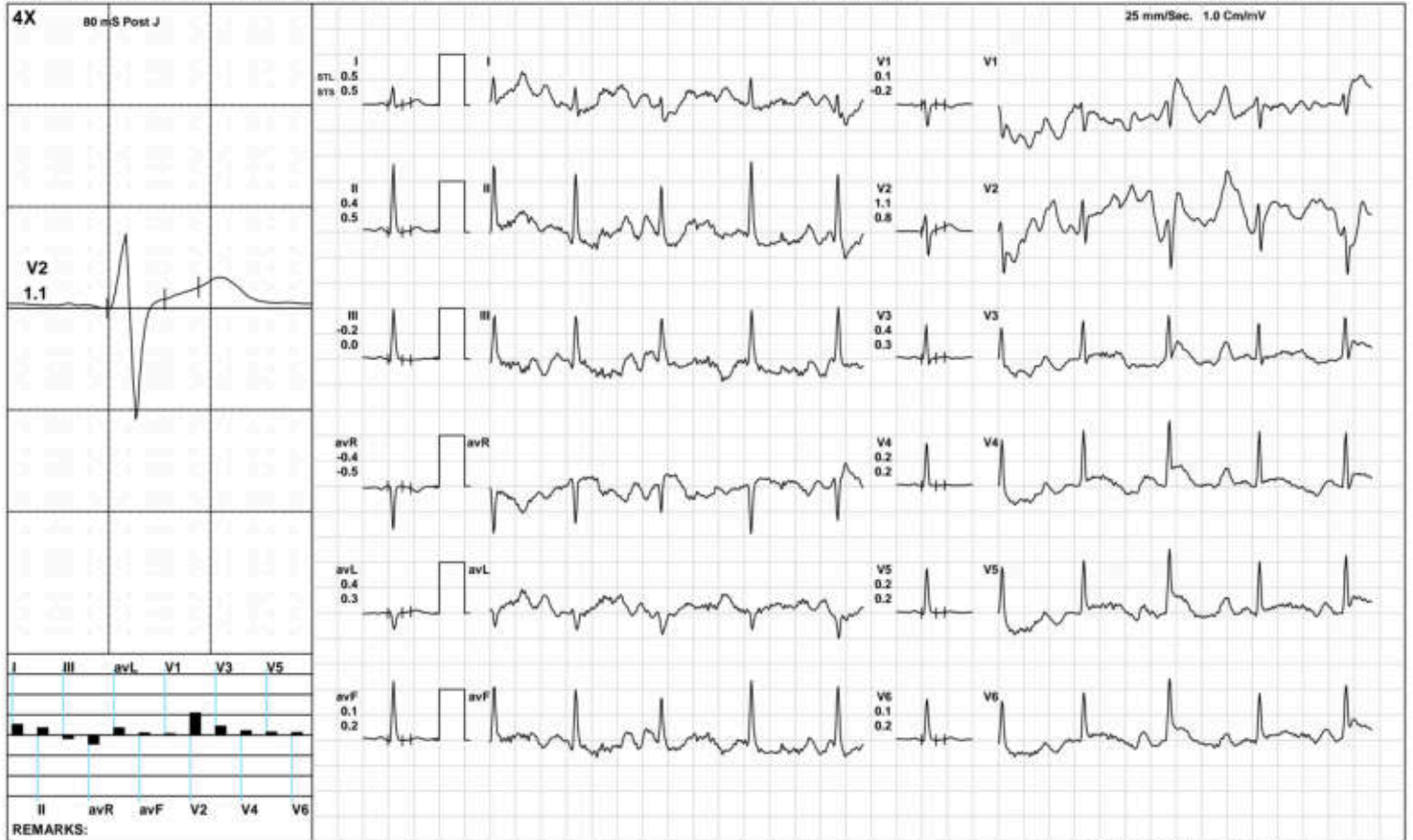

(GEM212170906)(R)Kardic by Allengers

AAROGYAM DIAGNOSTIC S

BRUCE/Stage 1(3:00)



3302 / MADHVI KUMARI / 33 Yrs / F / 150 Cms / 58 Kg / HR : 123

Date: 10-Nov-2024 12:16:19 PM METS: 4.7/ 123 bpm 65% of THR BP: 115/75 mmHg Raw ECG/ BLC On/ Notch On/ HF 0.05 Hz/LF 100 Hz

ExTime: 03:00 1.7 mph 10.0%

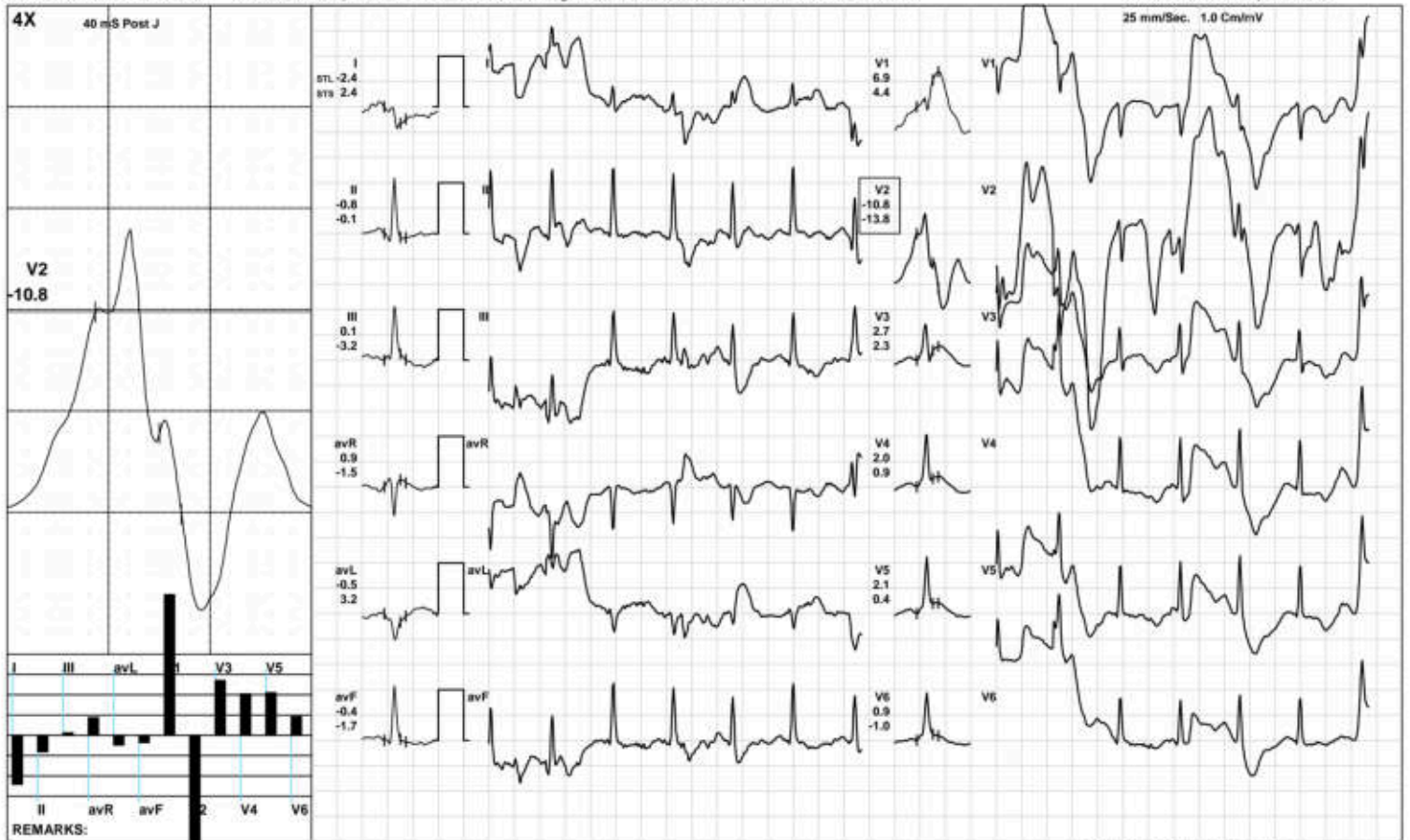

(GEM212170906)(R)Kardic by Allengers

AAROGYAM DIAGNOSTIC S

BRUCE/Stage 2(3:00)



3302 / MADHVI KUMARI / 33 Yrs / F / 150 Cms / 58 Kg / HR : 152

Date: 10-Nov-2024 12:16:19 PM METS: 7.1/ 152 bpm 81% of THR BP: 120/80 mmHg Raw ECG/ BLC On/ Notch On/ HF 0.05 Hz/LF 100 Hz

ExTime: 06:00 2.5 mph, 12.0%

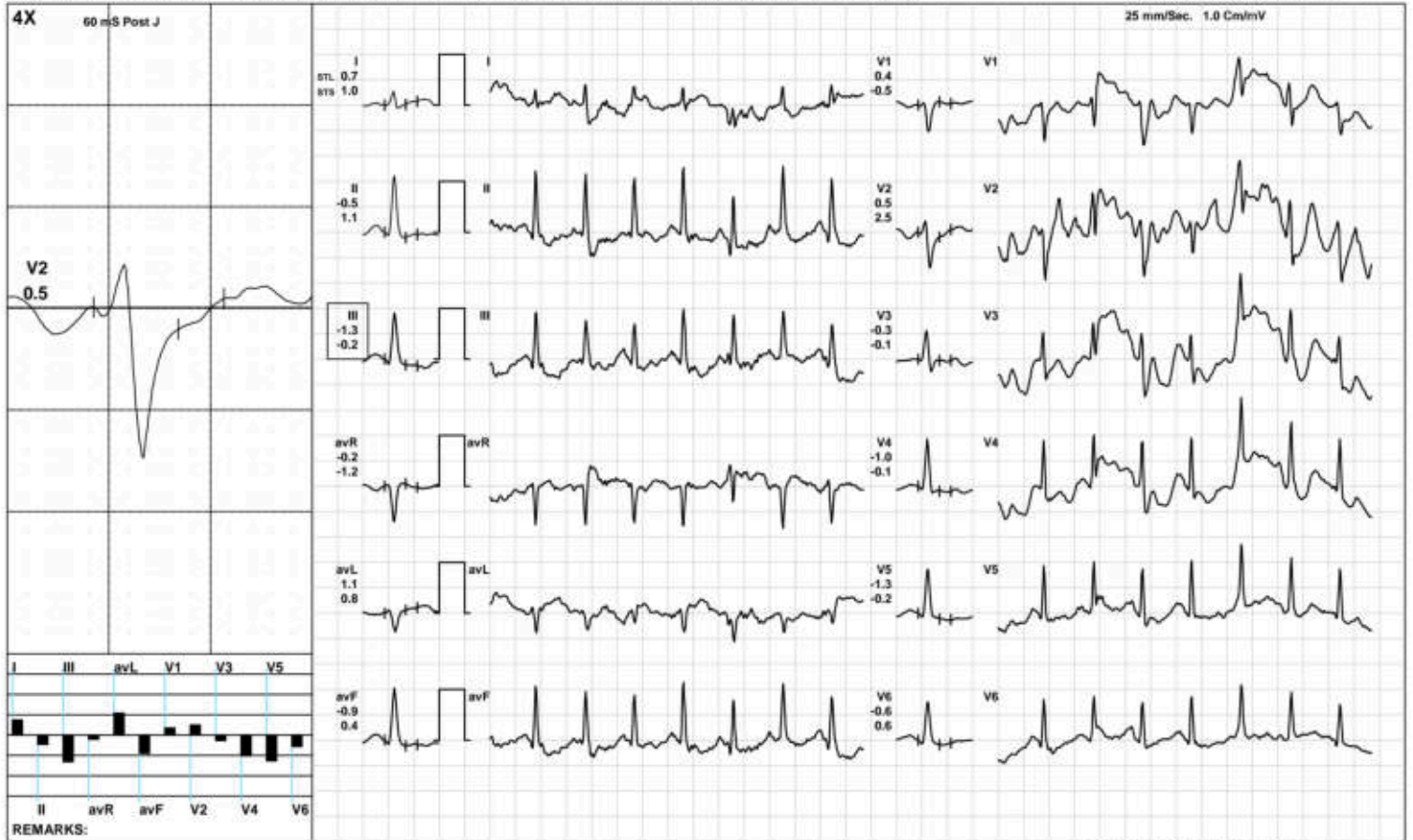

(GEM212170906)(R)Kardic by Allengers

AAROGYAM DIAGNOSTIC S

PeakEx



3302 / MADHVI KUMARI / 33 Yrs / F / 150 Cms / 58 Kg / HR : 167

Date: 10-Nov-2024 12:16:19 PM METS: 7.5/ 167 bpm 89% of THR BP: 120/80 mmHg Raw ECG/ BLC On/ Notch On/ HF 0.05 Hz/LF 100 Hz

ExTime: 06:23 3.4 mph 14.0%

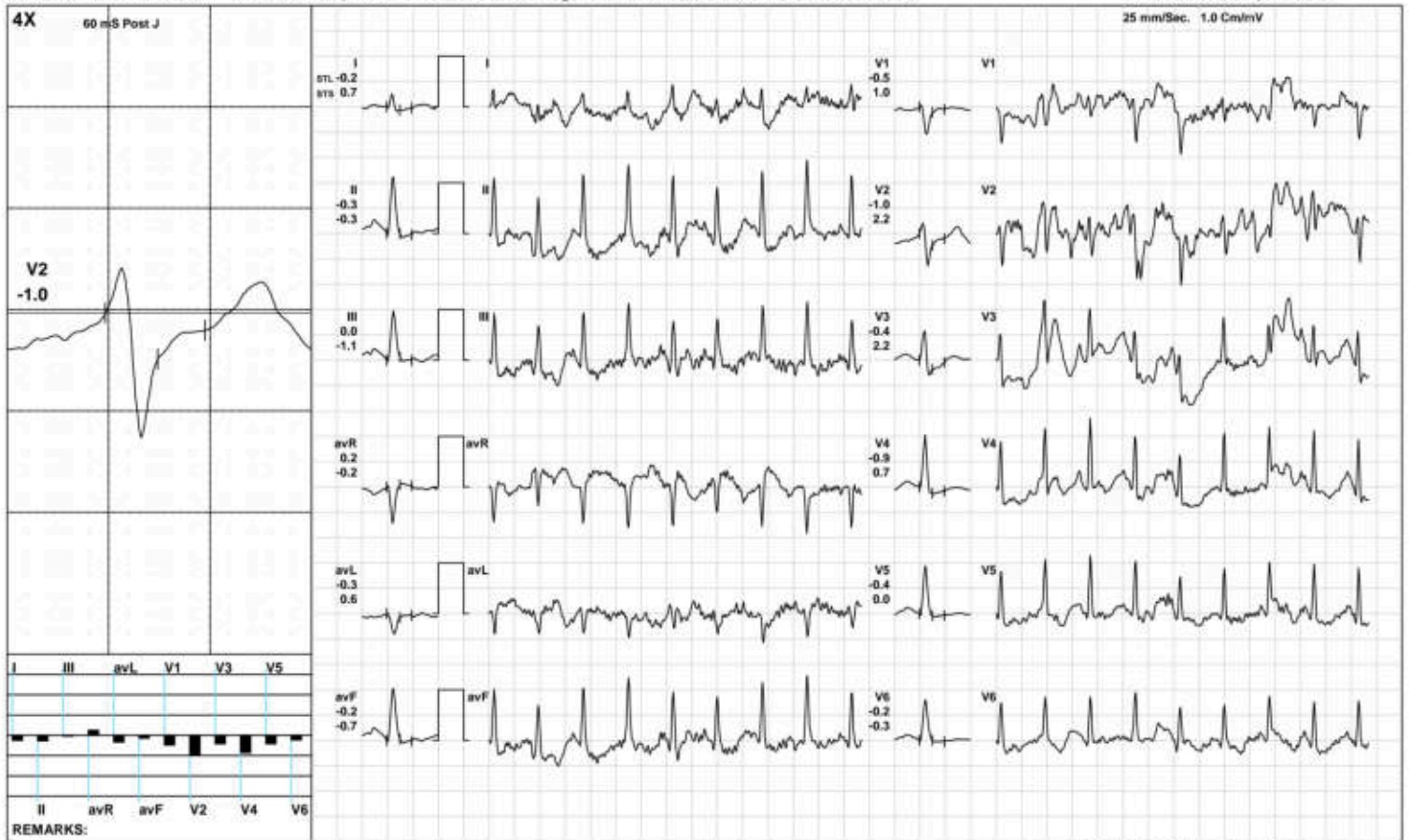

(GEM212170906)(R)Kardic by Allengers

AAROGYAM DIAGNOSTIC S

Recovery(1:00)



3302 / MADHVI KUMARI / 33 Yrs / F / 150 Cms / 58 Kg / HR : 124

Date: 10-Nov-2024 12:16:19 PM METS: 1.2/ 124 bpm 66% of THR BP: 115/75 mmHg Raw ECG/ BLC On/ Notch On/ HF 0.05 Hz/LF 100 Hz

ExTime: 06:24 1.1 mph, 0.0%

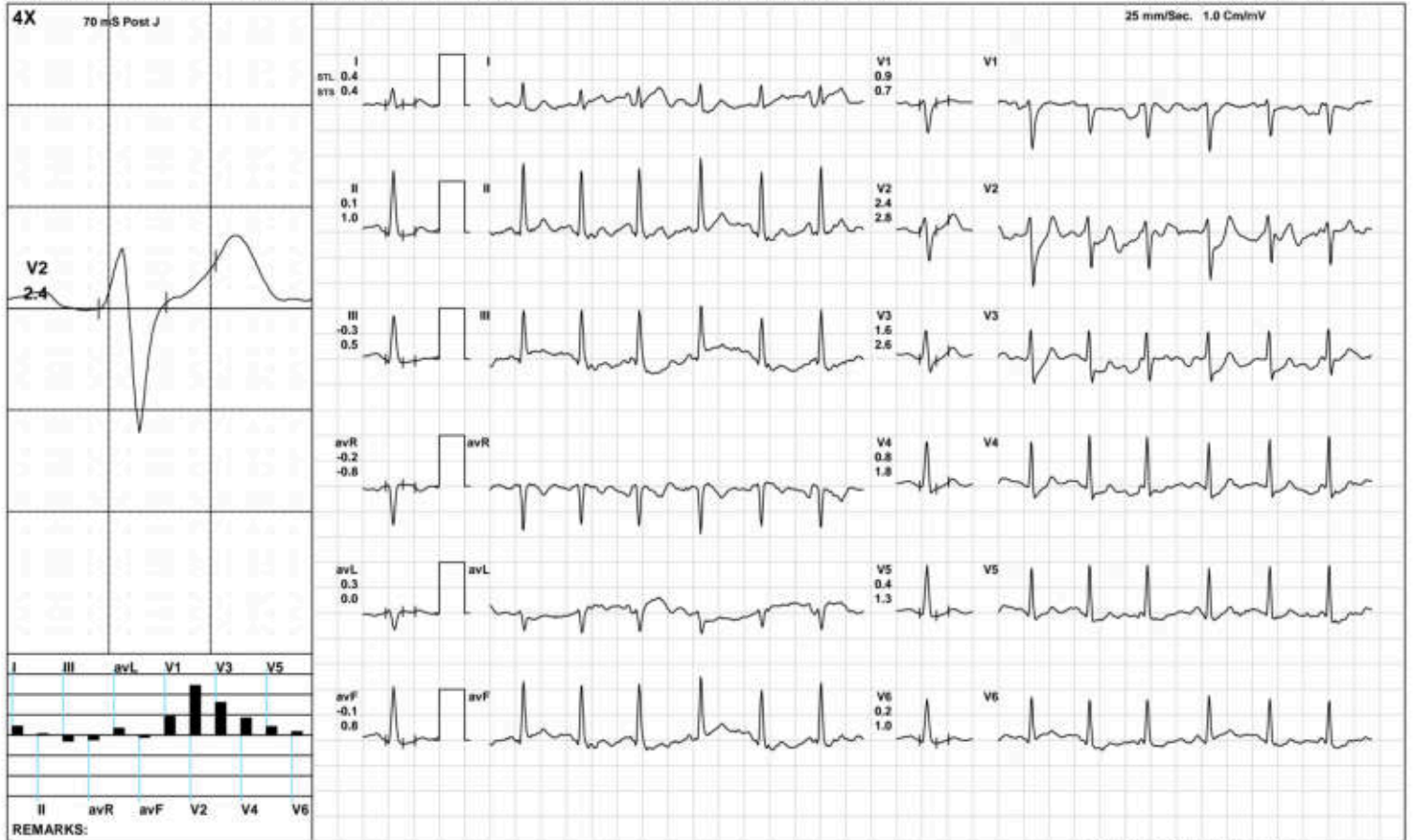

AAROGYAM DIAGNOSTIC S

Recovery(2:00)



3302 / MADHVI KUMARI / 33 Yrs / F / 150 Cms / 58 Kg / HR : 121

Date: 10-Nov-2024 12:16:19 PM METS: 1.0/ 121 bpm 64% of THR BP: 110/70 mmHg Raw ECG/ BLC On/ Notch On/ HF 0.05 Hz/LF 100 Hz

ExTime: 06:24 1.1 mph, 0.0%

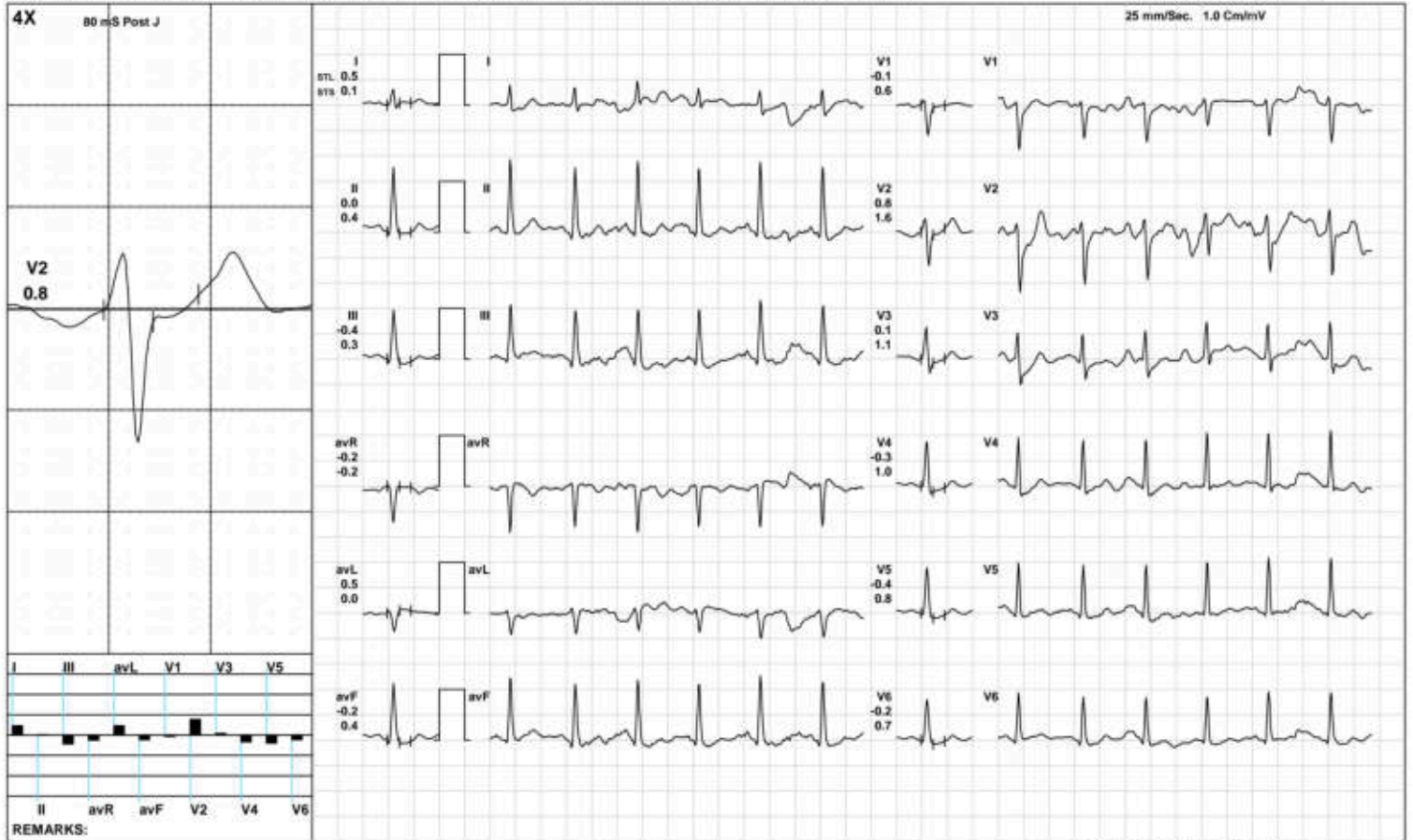

(GEM212170906)(R)Kardic by Allengers

AAROGYAM DIAGNOSTIC S

Recovery(2:04)



3302 / MADHVI KUMARI / 33 Yrs / F / 150 Cms / 58 Kg / HR : 113

Date: 10-Nov-2024 12:16:19 PM METS: 1.0/ 113 bpm 60% of THR BP: 110/70 mmHg Raw ECG/ BLC On/ Notch On/ HF 0.05 Hz/LF 100 Hz

ExTime: 06:24 1.1 mph, 0.0%

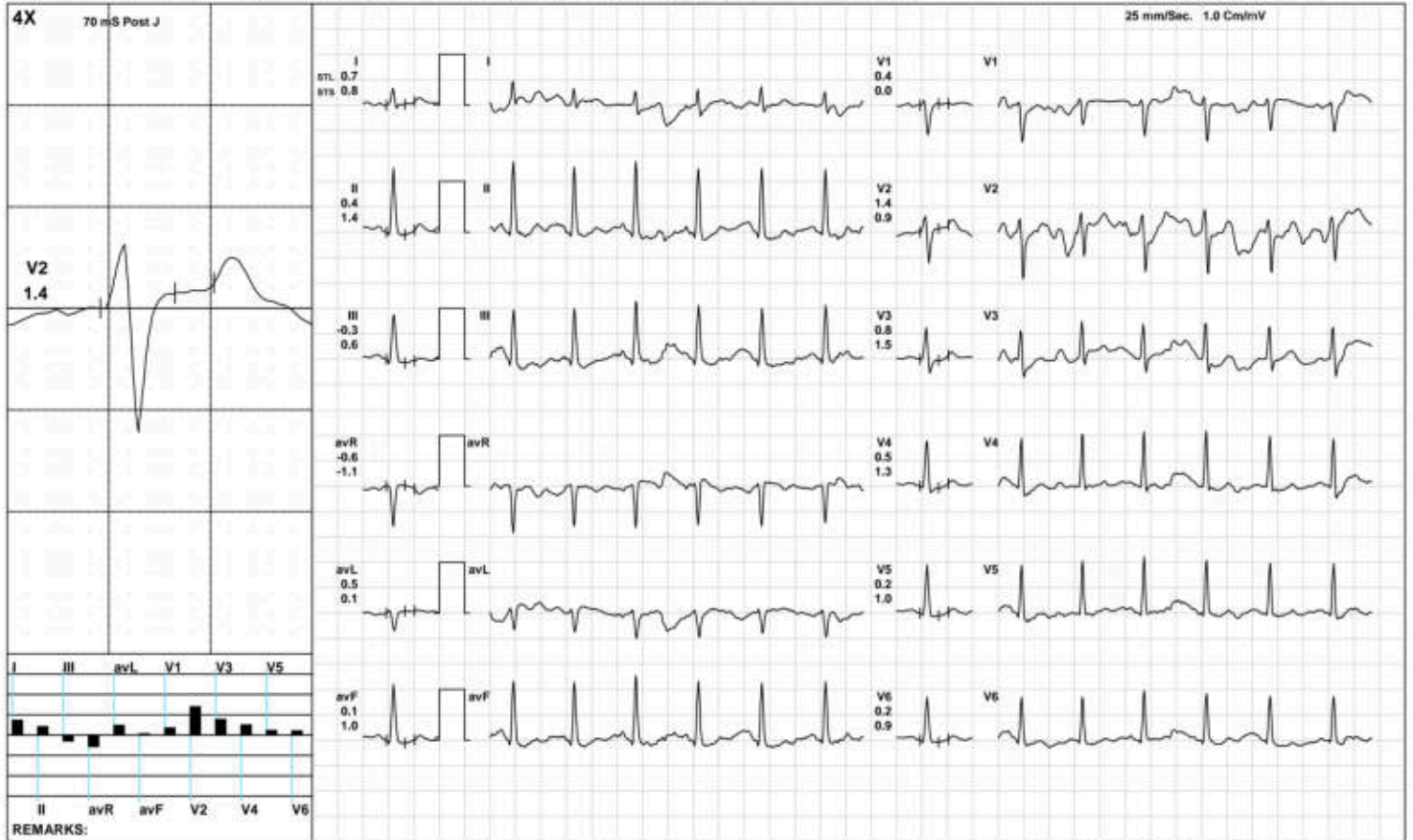

(GEM212170906)(R)Kardic by Allengers

AAROGYAM DIAGNOSTIC S

ST Measurements



3302 / MADHVI KUMARI / 33 Yrs / F / 150 Cms / 58 Kg / HR : 84

Date: 10-Nov-2024 12:16:19 PM

Protocol : BRUCE/

	I	II	III	avR	avL	avF	V1	V2	V3	V4	V5	V6	I	II	III	avR	avL	avF	V1	V2	V3	V4	V5	V6	STS(mv/sec)
STL(mm)Supine	0.5	0.4	-0.1	-0.4	0.3	0.2	0.2	1.0	0.5	0.3	0.2	0.2	0.5	0.5	0.0	-0.5	0.3	0.3	-0.2	0.8	0.3	0.3	0.2	0.3	
70 @mS Standing	0.5	0.4	-0.1	-0.4	0.3	0.2	0.2	1.0	0.5	0.3	0.2	0.2	0.5	0.5	0.0	-0.5	0.3	0.3	-0.2	0.8	0.3	0.3	0.2	0.3	
HV	0.5	0.4	-0.1	-0.4	0.3	0.2	0.2	1.0	0.5	0.3	0.2	0.2	0.5	0.5	0.0	-0.5	0.3	0.3	-0.2	0.8	0.3	0.3	0.2	0.3	
Warm Up	0.5	0.4	-0.1	-0.4	0.3	0.2	0.2	1.0	0.5	0.3	0.2	0.2	0.5	0.5	0.0	-0.5	0.3	0.3	-0.2	0.8	0.3	0.3	0.2	0.3	
ExStart	0.5	0.4	-0.2	-0.4	0.4	0.1	0.1	1.1	0.4	0.2	0.2	0.1	0.5	0.5	0.0	-0.5	0.3	0.2	-0.2	0.8	0.3	0.2	0.2	0.2	
Stage 1	-2.4	-0.8	0.1	0.9	-0.5	-0.4	6.9-10.8	2.7	2.0	2.1	0.9		2.4	-0.1	-3.2	-1.5	3.2	-1.7	4.4-13.8	2.3	0.9	0.4	-1.0		
Stage 2	0.7	-0.5	-1.3	-0.2	1.1	-0.9	0.4	0.5	-0.3	-1.0	-1.3	-0.6	1.0	1.1	-0.2	-1.2	0.8	0.4	-0.5	2.5	-0.1	-0.1	-0.2	0.6	
PeakEx	-0.2	-0.3	0.0	0.2	-0.3	-0.2	-0.5	-1.0	-0.4	-0.9	-0.4	-0.2	0.7	-0.3	-1.1	-0.2	0.6	-0.7	1.0	2.2	2.2	0.7	0.0	-0.3	
Recovery	0.4	0.1	-0.3	-0.2	0.3	-0.1	0.9	2.4	1.6	0.8	0.4	0.2	0.4	1.0	0.5	-0.8	0.0	0.8	0.7	2.8	2.6	1.8	1.3	1.0	
Recovery	0.5	0.0	-0.4	-0.2	0.5	-0.2	-0.1	0.8	0.1	-0.3	-0.4	-0.2	0.1	0.4	0.3	-0.2	0.0	0.4	0.6	1.6	1.1	1.0	0.8	0.7	
Recovery	0.7	0.4	-0.3	-0.6	0.5	0.1	0.4	1.4	0.8	0.5	0.2	0.2	0.8	1.4	0.6	-1.1	0.1	1.0	0.0	0.9	1.5	1.3	1.0	0.9	

	I	II	III	avR	avL	avF	V1	V2	V3	V4	V5	V6	
STI(μVs)													
Supine		4.8	4.5	-0.2	-4.6	2.6	2.2	0.4	8.0	3.3	2.0	1.9	2.3
Standing		4.8	4.5	-0.2	-4.6	2.6	2.2	0.4	8.0	3.3	2.0	1.9	2.3
HV		4.8	4.5	-0.2	-4.6	2.6	2.2	0.4	8.0	3.3	2.0	1.9	2.3
Warm Up		4.8	4.5	-0.2	-4.6	2.6	2.2	0.4	8.0	3.3	2.0	1.9	2.3
ExStart		4.6	3.8	-0.8	-4.2	2.8	1.5	-0.2	8.5	2.8	1.4	1.5	1.7
Stage 1		-10.2	-3.2	1.8	4.1	-3.2	-0.7	23.1	-30.4	9.0	7.1	7.5	3.7
Stage 2		3.7	-3.6	-7.2	-0.1	5.4	-5.4	2.4	-1.5	-2.1	-6.3	-7.6	-4.7
PeakEx		-2.9	-2.7	0.2	2.8	-2.5	-1.2	-3.4	-8.2	-7.4	-6.4	-2.7	-1.2
Recovery		1.9	-2.4	-3.6	0.6	2.4	-3.0	5.4	11.2	5.6	1.9	-0.3	-1.4
Recovery		4.5	-0.2	-4.7	-2.1	4.6	-2.6	-1.0	2.7	-0.7	-3.7	-4.3	-3.2
Recovery		4.0	1.4	-2.6	-2.7	3.0	-0.6	2.0	8.7	2.8	1.6	0.2	0.5



3302 / MADHVI KUMARI / 33 Yrs / Female / 150 Cm / 58 Kg

Time (Min.)	HR (bpm)	PR Int (mS)	QRS Wid (mS)	QRS Axis (Deg.)	QTC (mS)	P(μV) (Max)	R(μV) (Max)	S(μV) (Min)	T(μV) (Max)	Min. J (μV)	Leads for (J & PJ)	Min. Post JRR Var (μV)	(%)	VEB (Counts)	Missed Beats (Counts)
00:30	102	210	60	69	290	763	1299	-860	818	-433	V2	-482	0.00	0	0
01:00	113	172	68	60	331	-1050	1261	-885	-1482	-785	V1	-1508	0.00	0	0
01:30	115	176	60	74	174	1087	1197	-598	1531	-235	V2	-242	0.00	0	0
02:00	115	172	64	86	453	944	1221	-906	718	-138	I	-245	0.00	0	0
02:30	123	156	68	78	438	-708	1103	-760	-943	-225	V1	-748	0.00	0	0
03:00	121	172	66	127	349	-970	1111	-694	1532	-650	V2	-1480	0.00	0	0
03:30	123	160	108	127	283	-970	1111	-694	1532	-650	V4	-1480	0.00	0	0
04:00	133	168	72	110	287	976	1060	-672	1532	-526	I	-480	0.00	0	0
04:30	140	32	46	147	413	1719	1719	-1000	1756	-1017	avL	-1040	0.00	0	0
05:00	143	32	46	98	413	2010	1608	-1206	2386	-1051	V6	-909	0.00	0	0
05:30	152	118	58	78	151	2010	1158	-1002	2386	-559	V2	-217	0.00	0	0
06:00	151	110	58	81	235	198	1174	-723	312	20	III	-130	0.00	0	0
06:30	167	108	54	80	400	179	1157	-557	307	-39	II	-163	0.00	0	0
07:00	137	116	58	77	417	147	1177	-646	393	32	III	-93	0.00	0	0
07:30	130	104	58	119	401	-407	657	-676	-443	-471	V4	-391	0.00	0	0
08:00	112	144	64	77	415	152	1287	-808	356	-101	III	-93	0.00	0	0
08:30	112	162	112	78	441	140	1304	-822	297	-82	III	-53	0.00	0	0



ISO 9001 : 2015

AAROGYAM DIAGNOSTICS

(A UNIT OF CULPAM HEALTH CARE PVT.LTD.)

F-41, P.C. Colony, Opp. Madhuban Complex,
Near Malahi Pakari Chowk, Kankarbagh, Patna-20

9065875700

Info@aarogyamdiagnostics.com

www.aarogyamdiagnostics.com

Name :- MADHVI KUMARI
Pt's ID :- 18/39884
Refd by :- Dr. Corp.

Age/Sex:-33Yrs/F
Date :10/11/24

Thanks for referral.

REPORT OF USG OF WHOLE ABDOMEN

- Liver** :- Normal in size(14.2cm) with normal echotexture. No focal or diffuse lesion is seen. IHBR are not dilated. PV is normal in course and calibre with echofree lumen.
- G. Bladder** :- It is normal in shape, size & position. It is echofree & shows no evidence of calculus, mass or sludge.
- CBD** :- It is normal in calibre & is echofree.
- Pancreas** :- Normal in shape, size & echotexture. No evidence of parenchymal / ductal calcification is seen. No definite peripancreatic collection is seen.
- Spleen** :- Normal in size(10.7cm)with normal echotexture. No focal lesion is seen. No evidence of varices is noticed.
- Kidneys** :- Both kidneys are normal in shape, size & position. Sinus as well as cortical echoes are normal. No evidence of calculus, space occupying lesion or hydronephrosis is seen.
Right Kidney measures 10.0cm and Left Kidney measures 9.8cm.
- Ureters** :- Ureters are not dilated.
- U. Bladder**:- It is echofree. No evidence of calculus, mass or diverticulum is seen.
- Uterus** :- Mild enlarged in size (9.2cm x 3.8cm) and anteverted in position with normal myometrial echotexture and endometrial thickness. ET-6.4mm
- Ovaries** :- Both ovaries show normal echotexture and follicular pattern. Right ovary measures 25mm x 18mm and Left ovary measures 23mm x 17mm.
Mild pelvic (POD) collection is seen.
- Others** :- No ascites or abdominal adenopathy is seen.
No free subphrenic / basal pleural space collection is seen.

IMPRESSION:- *A/V Mild Bulky in size Uterus.
Mild Collection in POD.
Otherwise Normal Scan.*

Dr. Arun Kumar
MBBS, DMRD(Radio-Diagnosis)
Consultant Radiologist



Lab Facility : Unipath House, Besides Sahjanand College, Opp. Kamdhenu Complex, Panjarapole, Ambawadi, Ahmedabad-380015 Gujarat
 Phone: +91-79-49006800 | WhatsApp: 6356005900 | Email: info@unipath.in | Website: www.unipath.in
 Regd. Of- ce : 5th Floor, Doctor House, Nr. Parimal Garden, Ahmedabad-380006 Gujarat
 CIN: U85195GJ2009PLC057059



41104100153

TEST REPORT

Reg.No : 41104100153	Reg.Date : 11-Nov-2024 13:52	Collection : 11-Nov-2024 13:52
Name : MADHVI KUMARI		Received : 11-Nov-2024 13:52
Age : 33 Years	Sex : Female	Report : 11-Nov-2024 14:47
Referred By : AAROGYAM DIAGNOSTICS @ PATNA		Dispatch : 11-Nov-2024 15:08
Referral Dr : <input type="checkbox"/>	Status : Final	Location : 41 - PATNA

Test Name	Results	Units	Bio. Ref. Interval
THYROID FUNCTION TEST			
T3 (triiodothyronine), Total <small>CMIA</small>	0.92	ng/mL	0.70 - 2.04
T4 (Thyroxine), Total <small>CMIA</small>	5.70	µg/dL	5.5 - 11.0
TSH (Thyroid stimulating hormone) <small>CMIA</small>	H 8.916	µIU/mL	0.35 - 4.94

Sample Type: Serum

Comments:

Thyroid stimulating hormone (TSH) is synthesized and secreted by the anterior pituitary in response to a negative feedback mechanism involving concentrations of FT3 (free T3) and FT4 (free T4). Additionally, the hypothalamic tripeptide, thyrotropin-releasing hormone (TRH), directly stimulates TSH production. TSH stimulates thyroid cell production and hypertrophy, also stimulate the thyroid gland to synthesize and secrete T3 and T4. Quantification of TSH is significant to differentiate primary (thyroid) from secondary (pituitary) and tertiary (hypothalamus) hypothyroidism. In primary hypothyroidism, TSH levels are significantly elevated, while in secondary and tertiary hypothyroidism, TSH levels are low.

TSH levels During Pregnancy :

- First Trimester : 0.1 to 2.5 µIU/mL
- Second Trimester : 0.2 to 3.0 µIU/mL
- Third trimester : 0.3 to 3.0 µIU/mL

Reference : Carl A.Burtis,Edward R.Ashwood,David E.Bruns. Tietz Textbook of Clinical Chemistry and Molecular Diagnostics. 5th Edition. Philadelphia: WB Saunders,2012:2170

----- End Of Report -----

Dr. Rina Prajapati
 D.C.P. DNB (Path)
 G-21793

Dr. Chandani Dangarasia
 MBBS, DPB
 Page 1 of 1 Reg. No.:- G- 1060