



OUT PATIENT DEPARTMENT



MEDICOVER HOSPITALS

Patient Name : Mr. GODA V S VISWANATH	UMR No : 482503001223
Age/Gender : 48 Years, 11 Months/	Bill No : HC482503000425_15 Bill Dt : 08-Mar-2025
Mobile : 9573338025	Visit Dt. : 08-Mar-2025 12:00 AM Visit Type: Single
Organisation : AROCFEMI HEALTHCARE PVT LTD (MEDIWHEEL)	

Dr.Pilla Rakesh

MBBS, MD (General Medicine), DNB., MRCPUK Acute Medicine
Consultant General Physician & Internist
INTERNAL MEDICINE

Rx :

Height	: 178	cms
Weight	: 76.7	kgs
BMI	:	kg/m2
TEMP	:	F
Pulse Rate	: 81	bmp
Resp.Rate	:	bmp
BP	: 160/110	mm / Hg
Pain Score	:	
Nutritional Status:		
SPO2	:	%
GRBS	:	mg/dl

HTN⁺

① T. TELZOX 40mg 8 pm

Adv: _____

Home _____

Bp monitoring _____

h



**MEDICOVER
HOSPITALS**

A UNIT OF SAHRUDAYA HEALTHCARE PVT LTD

MEDICOVER HOSPITALS

VENKOJIPALEM VISAKHAPATNAM -530017
ANDHRA PRADESH -INDIA
PHOppNE NO ; 0891-6829999

**Dr. DENTAL CONSULTATION
CONSULTANT DENTAL**

NAME : G.V.S.VISWANATH

AGE : 48/M.

cb Gen. checkup

o/t calculus + +

stain +

chronic irreversible gingivitis

Dental decay +

- Adv RCT +

- Adv oral Prop

YQ



Medicover Hospitals
 VENKOJIPALAM VISKHAPATNAM -530017
 ANDHRA PRADESH -INDIA
 PHONO NO : 0891-6829999



OPHTHALMOLOGIST CONSULTATION

NAME: Gr. Viswanath AGE: 48 Male

DATE: 8/13/25

AR $\begin{matrix} R & -4.50 -0.50 \times 75^\circ \\ L & -4.50 -0.25 \times 119^\circ \end{matrix}$

SV $\begin{matrix} R & 5/60 -4.50 -0.50 \times 80^\circ 6/6 \\ L & 5/60 -4.50 -0.50 \times 120^\circ 6/6 \end{matrix}$

ASWNR

AI 12
12

PGP $\begin{matrix} R & -4.50 SPH \\ L & \end{matrix}$

NVH. 50SPH

low vision | myom
low vision | jmb
diwali (BE) DR CSR

AN
jun

L

ocipkam
uce
cen



**MEDICOVER
HOSPITALS**

Name : Mr. GODA V S VISWANATH
Bill No. : MCB48250304850

Age /Sex : 48Y Y/M MALE
UMR No. : 482503001223

LABORATORY REPORT : BIOCHEMISTRY

Parameters	Result	Reference Range	Units
T3, T4 AND TSH			
(Bill Date : 08-Mar-2025 08:51 AM Result ID : RU4250313385)			
T3 EGLIA	1.07	0.8 - 2.0	ng/mL
T4 EGLIA	7.67	5.1 - 14.1	ug/dL
TSH (THYROID STIMULATING HORMONE) EGLIA	0.87	0.270 - 4.20	uIU/mL

BUN / CREATININE RATIO

(Bill Date : 08-Mar-2025 08:51 AM Result ID : RU4250313386)			
BUN / CREATININE RATIO CALCULATED	12.04	10-20 mg/dL	mg/dL

HBA1C (GLYCOSYLATED HAEMOGLOBIN)

(Bill Date : 08-Mar-2025 08:51 AM Result ID : RU4250313390)			
HBA1C HPLC	5.7 *	Normal : <= 5.6% Pre diabetic : 5.7 % - 6.4 % Diabetic : >= 6.5 %	%

PSA (PROSTATE SPECIFIC ANTIGEN).

(Bill Date : 08-Mar-2025 08:51 AM Result ID : RU4250313394)			
PROSTATE SPECIFIC ANTIGEN (PSA) EGLIA	0.648	0-4.0	ng/mL

M.B.S. M.D. Simi Iqbal
DR. MOHAMMAD SIMI IQBAL
M.B.B.S, M.D CONSULTANT
BIOCHEMIST



**MEDICOVER
HOSPITALS**

Name : Mr. GODA V S VISWANATH
Bill No. : MCB48250304850

Age /Sex : 48Y Y/G/MALE
UMR No. : 482503001223

LABORATORY REPORT : BIOCHEMISTRY

Parameters	Result	Reference Range	Units
SERUM URIC ACID			
(Bill Date : 08-Mar-2025 08:51 AM Result ID : RU4250313383)			
SERUM URIC ACID <i>uricase</i>	3.9	3.4-7.0	mg/dL
LFT(LIVER FUNCTION TEST)			
(Bill Date : 08-Mar-2025 08:51 AM Result ID : RU4250313384)			
TOTAL BILIRUBIN <i>DIAZO</i>	0.8	<1.2	mg/dL
DIRECT BILIRUBIN <i>DIAZO</i>	0.2	<=0.20	mg/dL
INDIRECT BILIRUBIN <i>CALCULATION</i>	0.6	<=1.0	mg/dL
SGPT (ALT) <i>UV without P5P</i>	20	<=41	U/L
SGOT (AST) <i>UV without P5P</i>	14	<=40	U/L
ALKALINE PHOSPHATASE (ALP) <i>PNPP, AMP Buffer - IFCC Ref.</i>	91	40-129 U/L	U/L
TOTAL PROTEINS <i>Biuret method</i>	7.5	6.0 - 8.0 g/dL	g/dL
SERUM ALBUMIN <i>Bromocresol Green (BCG)</i>	4.6	3.5 - 5.2 g/dL	g/dL
SERUM CREATININE			
(Bill Date : 08-Mar-2025 08:51 AM Result ID : RU4250313387)			
CREATININE <i>Jaffe</i>	0.7	0.7 - 1.2	mg/dL
FBS (FASTING BLOOD GLUCOSE WITH URINE GLUCOSE)			
(Bill Date : 08-Mar-2025 08:51 AM Result ID : RU4250313388)			
FASTING BLOOD GLUCOSE <i>Hexokinase</i>	99	Normal Range : 70 - 99 Impaired Glucose tolerance : 100 -125 Diabetes Mellitus : >=126	mg/dL



**MEDICOVER
HOSPITALS**

Name : Mr. GODA V S VISWANATH
Bill No. : MCB48250304850

Age /Sex : 48Y Y(s)/MALE
UMR No. : 482503001223
A UNIT OF SAMRUDDHA HEALTHCARE PVT LTD

LIPID PROFILE

(Bill Date : 08-Mar-2025 08:51 AM Result ID : RU4250313389)

TOTAL CHOLESTEROL <i>Enzymatic colorimetric</i>	185	Desirable :: < 200 mg/dL Borderline High :: 200 - 239 mg/dL High risk : > 240 mg/dL	mg/dL
HDL CHOLESTEROL <i>Homogeneous enzymatic colorimetric</i>	35	Low :: < 40 mg/dL High :: > 60 mg/dL	mg/dL
LDL CHOLESTEROL <i>Direct-Enzymatic colorimetric</i>	120 *	Very High : - > 190 mg/dL Optimal : - < 100 mg/dL Near Optimal : 100 - 129 mg/dL High : 160 - 189 mg/dL Borderline High:130-159 mg/dl	mg/dL
VLDL <i>Calculation</i>	30	2 - 30 mg/dL	mg/dL
SERUM TRYGLYCERIDES <i>Enzymatic colorimetric</i>	151 *	< 150 mg/dL Borderline High : 150 - 199 mg/dL High : 200 - 499 mg/dL	mg/dL
CHO/HDL RATIO <i>Calculation</i>	5.2 *	Normal : - < 3.5 High Risk : - > 5.0	
LDL/HDL RATIO	3.3		

BUN(BLOOD UREA NITROGEN)

(Bill Date : 08-Mar-2025 08:51 AM Result ID : RU4250313391)

BLOOD UREA <i>Urease kinetic</i>	17.0	16.6 - 48.5	mg/dL
--	-------------	-------------	-------

PLBS (POST LUNCH BLOOD SUGAR WITH URINE SUGAR)

(Bill Date : 08-Mar-2025 08:51 AM Result ID : RU4250313869)

PLBS (POST LUNCH BLOOD GLUCOSE) <i>Hexokinase</i>	119.0	Norma Range : < 140 mg/dL mpaired Glucose Tolerance : 140-199 mg/dL Diabetes Mellitus : > 200 mg/dL	mg/dL
--	--------------	---	-------

M.S. Iqbal
DR. MOHAMMAD SIMI IQBAL
M.B.B.S, M.D CONSULTANT
BIOCHEMIST



**MEDICOVER
HOSPITALS**

Name : Mr. GODA V S VISWANATH
Bill No. : MCB48250304850

Age /Sex : 48Y YG M MALE
UMR No. : 482503001223

LABORATORY REPORT : BLOOD BANK

Parameters Result Reference Range Units

BLOOD GROUPING AND RH

(Bill Date : 08-Mar-2025 08:51 AM Result ID : RU4250313392)

BLOOD GROUP "O"
Automated microcolumn gel method

RH TYPE POSITIVE

INTERPRETATION

1. If Rh is Du positive it is best considered as Rh negative as recipient and Rh positive as donor. Proper Cross matching is recommended before transfusion.
2. In case of forward and reverse grouping discrepancy, clinical correlation and repeat sample analysis is recommended.
3. For Infants below 6 months only forward grouping is performed.
4. A sub-grouping is recommended after the age of 6 months.

Dr. K.S. Sarat Srinivas, MBBS, MD.
CONSULTANT PATHOLOGIST



**MEDICOVER
HOSPITALS**

Name : Mr. GODA V S VISWANATH
Bill No. : MCB48250304850

Age / Sex : 48Y Y(6) MALE
UMR No. : 482503001223
A UNIT OF SAHJEEVATA HEALTHCARE PVT LTD

LABORATORY REPORT : CLINICAL PATHOLOGY

Parameters	Result	Reference Range	Units
CUE(COMPLETE URINE EXAMINATION)			
(Bill Date : 08-Mar-2025 08:51 AM Result ID : RU4250313382)			
SPECIFIC GRAVITY	1.010	1.000 - 1.030	
PH	6.0	5.0 - 8.0	
PROTEIN	NIL	NIL (<15 mg/dL)	
GLUCOSE	NIL	NIL (<25 mg/dL)	
UROBILINOGEN	NIL	NIL	
KETONE	NIL	NIL (<5 mg/dL)	
BLOOD	NIL		
BILIRUBIN	NIL	NIL (<0.5 mg/dL)	
NITRITE	NIL	NEGATIVE	
LEUCOCYTES	NIL		
MICROSCOPIC EXAMINATION			
PUS CELLS	1-2	0 - 5 /hpf	
EPITHELIAL CELLS	1-2	0 - 5 /hpf	
RBC	NIL	0 - 5 /hpf	
CASTS	NIL	NIL	
CRYSTALS	NIL	NIL	

H. S. S.
Dr. K.S. Sarat Srinivas, MBBS, MD.
CONSULTANT PATHOLOGIST



**MEDICOVER
HOSPITALS**

Name : Mr. GODA V S VISWANATH
Bill No. : MCB48250304850

Age /Sex : 48Y Y(S) MALE
UMR No. : 482503001223

A UNIT OF SARADAYA HEALTHCARE PVT LTD

LABORATORY REPORT : HAEMATOLOGY

Parameters	Result	Reference Range	Units
CBP(COMPLETE BLOOD PICTURE)			
(Bill Date : 08-Mar-2025 08:51 AM Result ID : RU4250313393)			
HEMOGLOBIN <i>Photometric</i>	16.4	13.0 - 17.0 gms/dL	gms/dL
R B C COUNT <i>Electrical Impedance</i>	5.44	4.5 - 5.5 10 ¹² /L	10 ¹² /L
PCV/HCT <i>Calculated</i>	47.0	40 - 50	%
MCV <i>Calculated</i>	86.4	83 - 101	fL
MCH <i>Calculated</i>	30.2	27 - 32	pg
MCHC <i>Calculated</i>	35.0	31 - 37	g/dL
RDW(cv)	13.1	11.6 - 14.0 %	%
TLC (TOTAL LEUCOCYTE COUNT) <i>Impedance</i>	7.95	4.0 - 11.0	10 ³ /μL
NEUTROPHILS <i>DHSS/Microscopy</i>	70	40 - 80 %	
LYMPHOCYTES <i>DHSS/Microscopy</i>	25	20 - 40 %	
MONOCYTES <i>DHSS/Microscopy</i>	03	02 - 10 %	
EOSINOPHILS <i>DHSS/Microscopy</i>	02	00 - 06 %	
BASOPHILS <i>DHSS/Microscopy</i>	00	00 - 01 %	
PLATELET COUNT <i>Electrical Impedance</i>	201	150 - 400 10 ³ /μL	10 ³ /μL

ESR

(Bill Date : 08-Mar-2025 08:51 AM Result ID : RU4250313397)

ESR <i>MODIFIED WESTERGRENS METHOD</i>	05	0 - 20	mm/1st hour
---	----	--------	-------------



**MEDICOVER
HOSPITALS**

Name : Mr. GODA V S VISWANATH
Bill No. : MCB48250304850

Age /Sex : 48M/M
UMR No. : 482503001223

A UNIT (M) HEALTHCARE PVT LTD

Handwritten signature

Dr. K.S. Sarat Srinivas, MBBS, MD.
CONSULTANT PATHOLOGIST



**MEDICOVER
HOSPITALS**

Name : Mr. GODA V S VISWANATH
Bill No. : MCB48250304850

Age /Sex : 48/50/Male
UMR No. : 482503001223

Dr. K.S. Sarat Srinivas, MBBS, MD
CONSULTANT PATHOLOGIST



Patient ID	482503001223	Patient Name	Mr. GOWDA V S VISWANATH
Age	048Y	Sex	M
Accession Number	VU4250000020890	Modality	US
Referring Physician	Dr. ER PHYSICIAN	Study	USG ABDOMEN WHOLE
Study Date	08-Mar-2025		

USG ABDOMEN (MALE)

Findings:

Liver:

Measuring 12.9 cm. Normal in size with normal homogeneous echotexture. There is no evidence of IHBR/EHBR dilatation seen. The portal, hepatic vessels are normal. No S.O.L. noted.

Gall bladder:

Normal in volume and wall thickness. No evidence of intraluminal calculi/ masses seen. C.B.D appears normal with no intraluminal mass/ calculi.

Pancreas:

Head, Body & Tail are identified with normal echopattern & smooth outlines. The pancreatic duct system appears normal. The peri pancreatic fat planes are well preserved.

Spleen:

Measuring 9.8 cm. Normal in size with homogenous echotexture.

Right kidney:

Measuring 10.4 cm. Normal in size and echopattern. Cortico-Medullary differentiation is normal. No evidence of mass / calculi / hydronephrosis seen.

Left kidney:

Measuring 11.2 cm. Normal in size and echopattern. Cortico-Medullary differentiation is normal. No evidence of mass / calculi / hydronephrosis seen.

Urinary bladder:

Partially distended

Prostate:

Measuring 28 cc. Mildly enlarged in size.

No evidence of ascites/ pleural effusion seen.

Medicover Unit - I

18-1-3, KGH Down, Maharanipeta,
Jagadamba Junction, Visakhapatnam
Andhrapradesh - 530 002.
Ph: +91 96526 69351

Medicover Unit -III

Sry. No.27, Plot No.05, BRTS Road,
Health City, Arilova, Chinnagadhili Mandal,
Visakhapatnam, Andhrapradesh - 530 040.
Ph: +91 0891 6677888

Medicover - MVP

1-1-83, Sector-6, Venkojipalem,
MVP Colony, Visakhapatnam,
Andhrapradesh- 530017.
Ph: +91 8886655677



Patient ID	482503001223	Patient Name:	Mr. GODA V S VISWANATH
Age	048Y	Sex:	M
Accession Number	VU42500000020890	Modality:	US
Referring Physician	Dr. ER PHYSICIAN	Study:	USG ABDOMEN WHOLE
Study Date:	08-Mar-2025		

Impression:

* Grade I prostatomegaly.

T1

Dr. VENKATA SUBHAN KUNA, MBBS, M.D.
PRCC(MSK)
CONSULTANT RADIOLOGIST

Date: 08-Mar-2025 12:37:32

Medicover Unit - I

18-1-3, KGH Down, Maharani-peta,
Jagadamba Junction, Visakhapatnam
Andhrapradesh - 530 002.
Ph: +91 96526 69351

Medicover Unit -III

Sry. No.27, Plot No.05, BRTS Road,
Health City, Arilova, Chin-nagadhili Mandal,
Visakhapatnam, Andhrapradesh - 530 040.
Ph: +91 0891 6677888

Medicover - MVP

1-1-83, Sector-6, Venkobjipalem,
MVP Colony, Visakhapatnam,
Andhrapradesh-530017.
Ph: +91 8886655677



Patient ID:	482503001223	Patient Name:	G. VISWANATH
Age:	48 Years	Sex:	M
Accession Number		Modality:	DX
Referring Physician:		Study:	CHEST
Study Date:	08-Mar-2025		

X-RAY CHEST - PA VIEW

Findings :

Trachea central and appears normal.

Aortocardiac silhouette appears normal.

Both hila appear normal.

Visualised both lung fields clear.

Both costophrenic angles clear.

Visualised bony thorax and soft tissues appear normal.

IMPRESSION:

* **No significant abnormality detected .**

DR. VENKATA SUMAN KUNA, MBBS, M.D.
PCC(HSK)
CONSULTANT RADIOLOGIST

Date: 08-Mar-2025 13:35:46



Mr. GODA V S VISWANATH

Age/Sex : 048Y/MALE

Bill Date : 08-Mar-2025 08:51 AM

UMR No : 482503001223

Rec. Dt : 08-Mar-2025 12:00 PM

Bill No : HC482503000425_9

Rept Dt : --

Result No : HC482503000425_9

Ref By : Dr. ER PHYSICIAN

Ref Unit : --



Cardiology 2D Echo With Colour Doppler

MEASUREMENTS :

LVID (d) : 4.6 Cms

LVID (s) : 3.0 Cms

LVEF : 60 %

IVSD (d) : 1.0 Cms

PWD (d) : 1.0 Cms

VALVES :

Mitral Valve : NORMAL

Aortic Valve : NORMAL

Tricuspid Valve : NORMAL

Pulmonary Valve : NORMAL

CHAMBERS :

Right Atrium : NORMAL

A UNIT OF SAHRUDAYA HEALTHCARE PVT LTD.



Mr. GODA V S VISWANATH

Age/Sex : 048Y/MALE

Bill Date : 08-Mar-2025 08:51 AM

UMR No : 482503001223

Rec. Dt : 08-Mar-2025 12:00 PM

Bill No : HC482503000425_9

Rept Dt : --

Result No : HC482503000425_9

Ref By : Dr. ER PHYSICIAN

Ref Unit : --

Right Ventricle : NORMAL

Left Atrium : 3.3 Cms

Left Ventricle : NORMAL

RWMA : NO

Systolic Function : GOOD

Diastolic DysFunction : NO

Clot : NO

InterAtrial Septum : INTACT

InterVentricular Septum : INTACT

GREAT ARTERY AND OTHERS :

Aorta : 2.8 Cms

Pulmonary Artery : NORMAL

Pericardium : NORMAL

SVC / IVC / CS : NORMAL

A UNIT OF SAHRUDAYA HEALTHCARE PVT LTD.



Mr. GODA V S VISWANATH

Age/Sex : 048Y/MALE

Bill Date : 08-Mar-2025 08:51 AM

UMR No : 482503001223

Rec. Dt : 08-Mar-2025 12:00 PM

Bill No : HC482503000425_9

Rept Dt : --

Result No : HC482503000425_9

Ref By : Dr. ER PHYSICIAN

Ref Unit : --

DOPPLER STUDY :

Mitral Flow : E > A

Aortic Flow : 1.2 M/sec

Pulmonary Flow : 1.0 M/sec

Tricuspid Flow : NORMAL

Other Flows : NIL

COLOUR DOPPLER :

MR : NO

AR : 1+

TR : NO

FINAL IMPRESSION :

- * NO RWMA OF LV
- * GOOD LV SYSTOLIC FUNCTION (EF : 60 %)
- * TRIVIAL AR.

A UNIT OF SAHRUDAYA HEALTHCARE PVT LTD.



Name : Mr. GODA V S VISWANATH

Age/Sex : 048Y/MALE

Bill Date : 08-Mar-2025 08:51 AM

UMR No : 482503001223

Rec. Dt : 08-Mar-2025 12:00 PM

Bill No : HC482503000425_9

Rept Dt : --

Result No : HC482503000425_9

Ref By : Dr. ER PHYSICIAN

Ref Unit : --



A UNIT OF SAHRUDAYA HEALTH

* NO MR / TR.

DR.CH.N.RAJU , MD,DM

CONSULTANT CARDIOLOGIST

A UNIT OF SAHRUDAYA HEALTHCARE PVT LTD.

WELLNESS

Rate 72 . SINUS RHYTHM.....normal P axis, V-rate 50- 99
 PR 148 . LEFT AXIS DEVIATION.....QRS axis (-30,-90)
 QRS 96 . EARLY PRECORDIAL R/S TRANSITION.....QRS area positive in V2
 QT 368 . BORDERLINE T ABNORMALITIES, INFERIOR LEADS.....T flat/neg, II III aVF
 QTc 403 . BASELINE WANDER IN LEAD(S) II,III,aVR,aVL,aVF

--AXIS--
 P 39
 QRS -30
 T -14
 12 Lead; Standard Placement

Unconfirmed Diagnosis

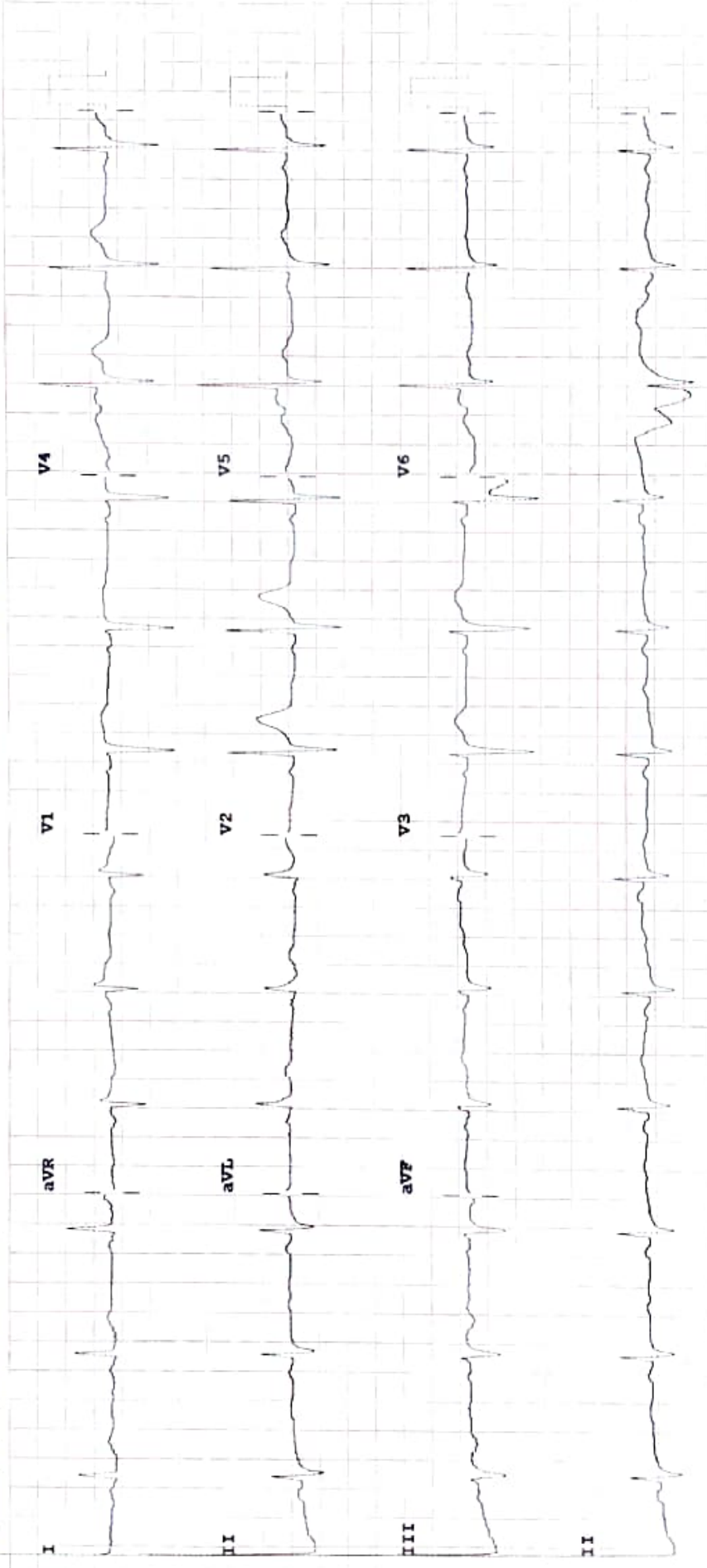

Device: Speed: 25 mm/sec Limb: 10 mm/mV Chest: 10.0 mm/mV

F 50~ 0.50- 40 Hz W

PH090A CL