



Name:	RATHOR SWATI VILAS	Exam Date:	08-Feb-2025
Age & Sex:	37 Year /F	Accession:	157545103351
Exam:	ABDOMEN AND PELVIS	PID:	P00000621785
Physician:		OP/IP:	

ULTRASOUND OF ABDOMEN AND PELVIS

Liver appears normal in size, shape and echotexture. No focal lesion is seen. No intrahepatic biliary radicle dilatation seen. The portal vein and CBD appear normal.

Gall bladder is well distended with normal wall thickness. No calculus or sludge is seen.
Pancreas appears normal in size and echotexture. No focal lesion is seen.
Spleen appears normal in size and echotexture. No focal lesion is seen.

Both kidneys appear normal in size, shape & echotexture. They show good cortico-medullary differentiation. There is no hydronephrosis, hydroureter or calculus seen on either side.

The urinary bladder is well distended. Wall thickness is normal. No mass lesion or calculus is seen.

Uterus is retroverted and normal in size and echotexture. It measures 86x56x46mm. Endometrium is central and measures 8 mm. No focal lesion is seen.

Both ovaries are normal. No adnexal pathology is seen.

Visualised bowel loops are non-dilated and show normal peristalsis.
There is no ascites or significant lymphadenopathy seen.

IMPRESSION : No significant abnormality noted .

Suggest: Clinical correlation

DR. POOJA SHRIRAMWAR
MBBS, DMRE
CONSULTANT RADIOLOGIST

10-Feb-2025 08:58:36 AM



Grant Medical Foundation
Ruby Hall Clinic
Pimple Saudagar

Name: RATHOR SWATI VILAS
Age & Sex: 37 Year /F
Exam: CHEST X RAY,
Physician:

Study Date: 08-Feb-2025
Accession: 157544103351
PID: P00000621785
OP

Health Check

Radiograph Chest PA View :

Both lung fields normal.

Both costo-phrenic angles are clear.

Cardiac silhouette and aortic knuckle are normal.

Both hilar shadows and the diaphragmatic contours are normal.

Thoracic soft tissues and the rib cage normal.

Impression :

No significant abnormality noted.

DR. POOJA SHRIRAMWAR
MBBS, DMRE
CONSULTANT RADIOLOGIST

08-Feb-2025 03:57:35 PM



RUBY HALL CLINIC PIMPLE SAUDAGAR

Name: RATHOR SWATI VILAS . **Date:** 08-02-2025 **Time:** 12:31
Age: 36 **Gender:** F **Height:** 171 cms **Weight:** 67 Kg **ID:** PS011063
Clinical History:
Medications:

Test Details:
Protocol: Bruce **Predicted Max HR:** 184 **Target HR:** 156
Exercise Time: 0:06:36 **Achieved Max HR:** 158 (86% of Predicted MHR)
Max BP: 150/80 **Max BP x HR:** 23700 **Max Mets:** 7.4
Test Termination Criteria:

Protocol Details:

Stage Name	Stage Time	METS	Speed kmph	Grade %	Heart Rate bpm	BP mmHg	RPP	Max ST Level mm	Max ST Slope mV/s
Supine	00:14	1	0	0	93	120/80	11160	0.4 II	0.3 V5
Standing	00:06	1	0	0	98	120/80	11760	-1.8 V4	0.6 V3
HyperVentilation	00:06	1	0	0	87	120/80	10440	0.6 II	0.4 V4
PreTest	00:28	1	1.6	0	90	120/80	10800	-2.9 II	0.7 V4
Stage: 1	03:00	4.7	2.7	10	114	140/80	15960	0.7 II	0.8 V5
Stage: 2	03:00	7	4	12	144	150/80	21600	-2 III	1.2 V4
Peak Exercise	00:36	7.4	5.5	14	158	150/80	23700	0.7 III	1.2 II
Recovery1	01:00	1	0	0	119	150/80	17850	1 V4	1.3 V4
Recovery2	00:09	1	0	0	114	150/80	17100	0.9 V3	1.6 V4

Interpretation

The Patient Exercised according to Bruce Protocol for 0:06:36 achieving a work level of 7.4 METS.
 Resting Heart Rate, initially 93 bpm rose to a max. heart rate of 158bpm (86% of Predicted Maximum Heart Rate).
 Resting Blood Pressure of 120/80 mmHg, rose to a maximum Blood Pressure of 150/80 mmHg
 Good Effort Tolerance
 Normal HR & BP Response
 No Angina or Arrhythmias
 No Significant ST-T Changes Noted During Exercise
 Negative Stress Test

Ref. Doctor: --- **Doctor:** DR.KEDAR KULKARNI



Grant Medical Foundation
Ruby Hall Clinic
Pimple Saudagar

MRS. RATHOR SWATI VILAS



Ref: PS011063- Reg: 3000011295
36.A.16/F - NH - 08/02/2025
P0000621785 -

OPHTHALMOLOGY

NAME

AGE : 36 (F)

R

R - 0.50 sph

L

L - 0.50 X 70'

- 1) Vision $\left\{ \begin{array}{l} \text{unaided} \quad \underline{6/6} \\ \text{c glasses} \quad \underline{6/6} \end{array} \right.$
- 2) Near Vision $\left\{ \begin{array}{l} \text{unaided} \quad \underline{N/6} \\ \text{c glasses} \quad \underline{N/6} \end{array} \right.$
- 3) Binocular Vision ✓
- 4) Colour Vision ✓
- 5) Tension ✓
- 6) Anterior Segment ✓
- 7) Pupils ✓
- 8) Lens S.V. Blue cut
- 9) Media & Fundus _____

10) Remarks _____

Date : 8/2/25

(Signature)



MRS. RATHOR SWATI VILAS



HEALTH CHECK PHYSICIAN ANALYSIS

Ref: PS011063- Reg: 3000011295
 36.4.16/F - NH - 08/02/2025
 P00000621785 -

FULL NAME

DATE:

AGE:

GENDER:

FEMALE

MALE

HEIGHT	171 cm	WEIGHT	67.1 kg	BMI	22.9	BP	99/60 mm/hg	PULSE	65 /min
SPO2	98 %	TEMP	97.2 F	WAIST	83 cm	HIP	105 cm	CHEST	Expanded/Normal 95 91

LIFESTYLE

VERY ACTIVE

MODERATELY ACTIVE

SEDENTARY

DIETARY HABBIT

VERY HEALTHY

MODERATELY HEALTHY

NOT HEALTHY

CLINICAL HISTORY CONDITIONS	EXISTING CONDITION (YES/NO)	PERIOD SINCE	UNDER TREATMENT (YES/NO)	MEDICATION DETAILS, IF ANY
HYPERTENSION	NO			
DIABETES				
ASTHMA				
THYROID				
HEART DISEASE				
ANY OTHER CONDITION (SPECIFY IF YES)				
PREVIOUS SURGERY	Uro	SURGERY DETAILS IF YES:		

CLINICAL FINDINGS.....

Asymptomatic

POST INVESTIGATION REVIEW.....

FURTHER INVESTIGATION RECOMMENDED (IF ANY).....

Diag. Diet Ex.

REFERENCE (IF ANY).....

Doctor's Stamp.....

SIGN:.....



8/04/2025

Mrs. Swati Rathor

36/F

Married

P3L3 ND

Hb 2LSCs.

amp: 16/01/2025

7-8 days / 28-30 days / heavy.

2 passage of clots

4-5 pads/day for 1st 4 days.

no significant medical, surgical history.

O/E

PIA. - soft

no G/P

β/s - not done.

as menses ongoing.

PAP pending

Ask

Flu post menses

for PAP

Dr. Swarada J. Kulkarni
 M.B.B.S., MS, DNB, FMAS
 Obstetrics & Gynecology
 Regn. No. MUMC/2015/10353

Name: **MRS. RATHOR SWATI VILAS**
 Ref: PS011063-Reg-3800011295
 36.4.16/F - NH - 08/02/2025
 P00000621785 -

Sex: F
 cm
 Medication:
 Symptoms:
 History:
 Vent. rate 57 bpm
 PR int 152 ms
 QRS dur 94 ms
 QT/QTc(E) int 426/ 420 ms
 P/QRS/T axis 76/ 29/ 46 °
 RV5/SV1 amp 1.06/ 0.65 mV
 RV5+SV1 amp 1.71 mV

Unconfirmed Report
 Reviewed by:

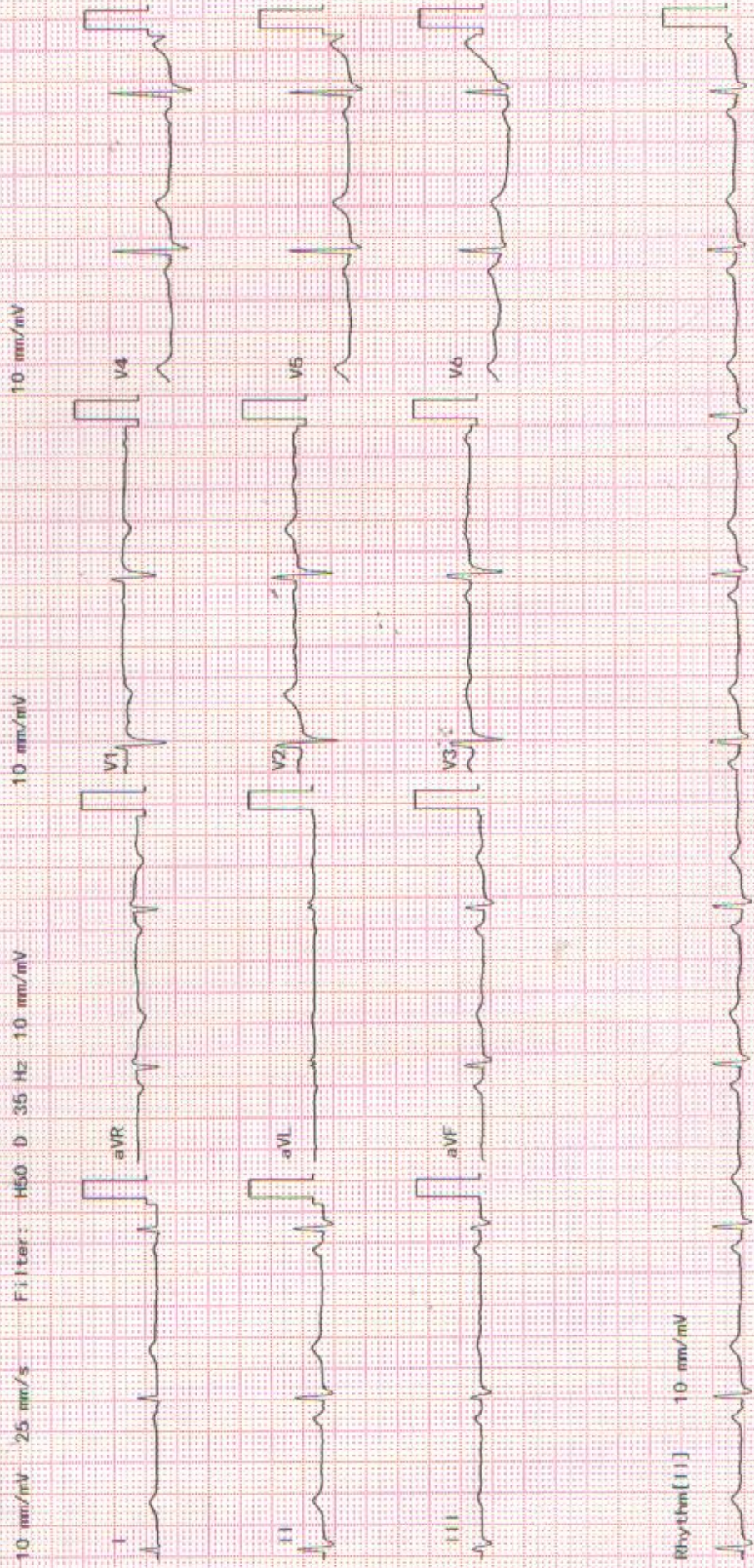

Patient Name :	Mrs.RATHOR SWATI VILAS	Bill Date :	08-02-2025 09:48 AM
Age / Gender :	37Y(s) 4M(s) /Female	Collected Date :	08-02-2025 09:53 AM
Lab Ref No/UHID :	PS011063/P00000621785	Report Date :	08-02-2025 04:03 PM
Lab No/Result No :	2500066730/1928497	Release Date :	08-02-2025 04:22 PM
Referred By Dr. :	HOSPITAL CASE	Specimen :	SERUM
		Processing Loc :	RHC Hinjawadi
		Passport No :	



DEPARTMENT OF LABORATORY MEDICINE-BIOCHEMISTRY

Investigation	Result	Units	Biological Reference Interval
FBS			
Glucose (Fasting). <i>Method : GOD-POD</i>	:87	mg/dL	Prediabetic : 100 - 125 Diabetic : >= 126 Normal : < 100.0
REFERENCE : ADA 2015 GUIDELINES			
CREATININE			
Creatinine <i>Method : Enzymatic</i>	:0.6	mg/dL	0.5 - 1.2
BUN			
Urea Nitrogen(BUN) <i>Method : Calculated</i>	:10.75	mg/dL	6.0 - 20.0
Urea <i>Method : Urease</i>	:23	mg/dL	17.1-49.2
CALCIUM			
Calcium <i>Method : Arsenazo</i>	:8.7	mg/dL	8.6 - 10.2
PHOSPHOROUS			
Phosphorus <i>Method : Phospho Molybdate</i>	:3.8		2.7-4.5
URIC ACID			
Uric Acid <i>Method : Uricase</i>	:2.7	mg/dL	2.6 - 6.0
-BIOCHEMISTRY			
Total Bilirubin <i>Method : Diazo</i>	:0.6	mg/dL	0.3 - 1.2
Direct Bilirubin <i>Method : Diazo</i>	:0.2	mg/dL	0-0.4
Indirect Bilirubin <i>Method : Diazo</i>	:0.4	mg/dL	0.0 - 0.8
Alanine Transaminase (ALT) <i>Method : Kinetic</i>	:9.0	U/L	<35
Aspartate Transaminase (AST) <i>Method : Kinetic</i>	:16.0	U/L	10.0 - 40.0
Alkaline Phosphatase <i>Method : 4NPP/AMP BUFFER</i>	:48.0	U/L	30.0 - 115.0

Patient Name :	Mrs.RATHOR SWATI VILAS	Bill Date :	08-02-2025 09:48 AM
Age / Gender :	37Y(s) 4M(s) /Female	Collected Date :	08-02-2025 09:53 AM
Lab Ref No/UHID :	PS011063/P00000621785	Report Date :	08-02-2025 04:21 PM
Lab No/Result No :	2500066730/1928497	Release Date :	08-02-2025 05:04 PM
Referred By Dr. :	HOSPITAL CASE	Specimen :	SERUM
		Processing Loc :	RHC Hinjawadi
		Passport No :	



DEPARTMENT OF LABORATORY MEDICINE-BIOCHEMISTRY

Investigation	Result	Units	Biological Reference Interval
---------------	--------	-------	-------------------------------

-BIOCHEMISTRY

Total Protein	: 6.6	g/dl	6.0 - 8.0
<i>Method : Biuret</i>			
Albumin	: 4.2	g/dl	3.5-4.8
<i>Method : BCG</i>			
Globulin	: 2.4	gm/dL	2.3-3.5
<i>Method : Calculated</i>			
A/G Ratio	: 1.75		
<i>Method : Calculated</i>			

TOTAL PROTEINS (Total Protein Albumin+Globulin)

Total Protein	: 6.6	g/dl	6.0 - 8.0
<i>Method : Biuret</i>			
Albumin	: 4.2	g/dl	3.5-4.8
<i>Method : BCG</i>			
Globulin	: 2.4	gm/dL	2.3-3.5
<i>Method : Calculated</i>			
A/G Ratio	: 1.75		
<i>Method : Calculated</i>			

T3-T4-TSH -

Tri-Iodothyronine, (Total T3)	: 1.17	ng/ml	0.97-1.69
<i>Method : Enhanced Chemiluminescence</i>			
Thyroxine (T4), Total	: 8.51	ug/dl	5.53-11.01
<i>Method : Enhanced Chemiluminescence</i>			
Thyroid Stimulating Hormone (Ultra).	: 0.8968	uIU/mL	0.58-6.88
<i>Method : Enhanced Chemiluminescence</i>			

1.The TSH levels are subject to diurnal/circadian variation. reaching to peak level between 2 to 4 am. and at a minimum between 6 to 10 pm. The variation is to the order of 50%, hence the time when sample is collected has influence on the levels of TSH 2.Many substances produced in central nervous system, even in healthy euthyroid individuals, may enhance or suppress TSH production in addition to the feedback effect of thyroid hormone . 3.Furthermore, although TSH levels rise and fall in response to changes in the concentration of Free T4, individuals appear to have their own setpoints and factors such as race and age also contribute to variability in TSH levels Alterations of normal pituitary response are also common in patients with a variety of illnesses which can affect the levels of TSH. 4.Interassay variations are possible on different Immunoassay platforms.

TSH - For pregnancy the reference range is as follows -
1st trimester : 0.6 - 3.4 uIU/mL
2nd trimester : 0.37 - 3.6 uIU/mL

Patient Name	: Mrs.RATHOR SWATI VILAS	Bill Date	: 08-02-2025 09:48 AM
Age / Gender	: 37Y(s) 4M(s) /Female	Collected Date	: 08-02-2025 09:53 AM
Lab Ref No/UHID	: PS011063/P00000621785	Report Date	: 08-02-2025 04:21 PM
Lab No/Result No	: 25020667 35/1928497	Release Date	: 08-02-2025 03:48 PM
Referred By Dr.	: HOSPITAL CASE	Specimen	: SERUM
		Processing Loc	: RHC Hinjawadi
		Passport No	:



3rd trimester : 0.38 - 4.04 uIU/mL

*** End Of The Report ***

Verified By
SACHIN

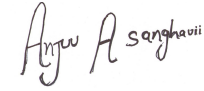

Dr. Anjana Sanghavi
Consultant Pathologist

NOTE :

- * Kindly Correlate clinically & discuss if necessary.
- * Results pertain to the specimen submitted.
- * For 'Terms and Conditions of Reporting', kindly visit our website : www.Rubyhall.com

Patient Name :	Mrs.RATHOR SWATI VILAS	Bill Date :	08-02-2025 09:48 AM
Age / Gender :	37Y(s) 4M(s) /Female	Collected Date :	08-02-2025 09:53 AM
Lab Ref No/UHID :	PS011063/P00000621785	Report Date :	08-02-2025 03:12 PM
Lab No/Result No :	2500066731/1928497	Release Date :	08-02-2025 03:45 PM
Referred By Dr. :	HOSPITAL CASE	Specimen :	EDTA WHOLE BLC
		Processing Loc :	RHC Hinjawadi
		Passport No :	



DEPARTMENT OF LABORATORY MEDICINE-HAEMATOLOGY

Investigation	Result	Units	Biological Reference Interval
-HAEMATOLOGY			
W.B.C.Count	: 4260	/ul	4000-11000
<i>Method : Coulter Principle</i>			
Neutrophils	: 57.5	%	40-75
<i>Method : Derived from WBC Histogram</i>			
Lymphocytes	: 34.0	%	20-40
Monocytes	: 6.6	%	2-10
Eosinophils	: 1.4	%	1.0-6.0
Basophils	: 0.5	%	0.0-1.0
%Immature Granulocytes	: 0.0	%	0.00-0.10
Absolute Neutrophil Count	: 2.5	x10 ³ cells/ul	2-7
<i>Method : Calculated</i>			
Absolute Lymphocyte Count	: 1.5	x10 ³ cells/ul	1 - 3
<i>Method : Calculated</i>			
Absolute Monocyte Count	: 0.3	x10 ³ cells/ul	0.2-1.0
<i>Method : Calculated</i>			
Absolute Eosinophil Count	: 0.1	x10 ³ cells/ul	0.02-0.5
<i>Method : Calculated</i>			
Absolute Basophil Count	: 0.02	x10 ³ cells/ul	0.02-0.1
<i>Method : Calculated</i>			
R.B.C Count	: 4.43	million/ul	3.8 - 5.8
<i>Method : Coulter Principle</i>			
Haemoglobin	: 11.4	g/dl	12 - 15.0
<i>Method : Cyanmethemoglobin Photometry</i>			
Haematocrit	: 34.7	%	36-46
<i>Method : Calculated</i>			
MCV	: 78.3	fl	83 - 99
<i>Method : Coulter Principle</i>			
MCH	: 25.7	pg	27-32
<i>Method : Calculated</i>			
MCHC	: 32.9	g/dl	31.5-34.5
<i>Method : Calculated</i>			
RDW	: 12.5	%	11.6-14.0
<i>Method : Calculated From RBC Histogram</i>			
Platelet Count	: 234.0	x10 ³ /ul	150 - 450
<i>Method : Coulter Principle</i>			
MPV	: 9.9	fl	7.8-11
<i>Method : Coulter Principle</i>			

Patient Name	: Mrs.RATHOR SWATI VILAS	Bill Date	: 08-02-2025 09:48 AM
Age / Gender	: 37Y(s) 4M(s) /Female	Collected Date	: 08-02-2025 09:53 AM
Lab Ref No/UHID	: PS011063/P00000621785	Report Date	: 08-02-2025 03:12 PM
Lab No/Result No	: 2500066731/1928497	Release Date	: 08-02-2025 03:45 PM
Referred By Dr.	: HOSPITAL CASE	Specimen	: EDTA WHOLE BLC
		Processing Loc	: RHC Hinjawadi
		Passport No	:



RBC Morphology : Normocytic normochromic

WBC Morphology : Within normal range

Platelet : Adequate

*** End Of The Report ***

Verified By
kalpesh

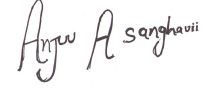

Dr. Anjana Sanghavi
Consultant Pathologist

NOTE :

- * Kindly Correlate clinically & discuss if necessary.
- * Results pertain to the specimen submitted.
- * For 'Terms and Conditions of Reporting', kindly visit our website : www.Rubyhall.com

Patient Name : Mrs.RATHOR SWATI VILAS
Age / Gender : 37Y(s) 4M(s) /Female
Lab Ref No/UHID : PS011063/P00000621785
Lab No/Result No : 2500067459P/1928497
Referred By Dr. : HOSPITAL CASE

Bill Date : 08-02-2025 09:48 AM
Collected Date : 08-02-2025 12:47 PM
Report Date : 08-02-2025 03:42 PM
Release Date : 08-02-2025 03:48 PM
Specimen : SERUM
Processing Loc : RHC Hinjawadi
Passport No :



DEPARTMENT OF LABORATORY MEDICINE-BIOCHEMISTRY

Investigation	Result	Units	Biological Reference Interval
PPBS Glucose (Post Prandial) Method : GOD-POD	: 112	mg/dL	60-140

*** End Of The Report ***

Verified By
SACHIN

Anjana Sanghavi

Dr.Anjana Sanghavi
Consultant Pathologist

NOTE :

- * Kindly Correlate clinically & discuss if necessary.
- * Results pertain to the specimen submitted.
- * For 'Terms and Conditions of Reporting', kindly visit our website : www.Rubyhall.com

Patient Name	: Mrs.RATHOR SWATI VILAS	Bill Date	: 08-02-2025 09:48 AM
Age / Gender	: 37Y(s) 4M(s) /Female	Collected Date	: 08-02-2025 09:53 AM
Lab Ref No/UHID	: PS011063/P00000621785	Report Date	: 08-02-2025 01:09 PM
Lab No/Result No	: 2500066731/1928497	Release Date	: 08-02-2025 01:28 PM
Referred By Dr.	: HOSPITAL CASE	Specimen	: EDTA WHOLE BLC
		Processing Loc	: RHC Hinjawadi
		Passport No	:



DEPARTMENT OF LABORATORY MEDICINE-HAEMATOLOGY

Investigation	Result	Units	Biological Reference Interval
---------------	--------	-------	-------------------------------

ESR

ESR At 1 Hour : 8 mm/hr 0 - 20

Method : Modified Westergren Method

INTERPRETATION :

ESR is a screening test to detect presence of systemic disease; however a normal result does not rule out a systemic disease.

ESR is also used to monitor course of disease or response to therapy if initially elevated.

*** End Of The Report ***

Verified By

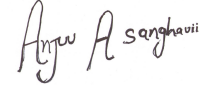

Dr. Anjana Sanghavi
Consultant Pathologist

NOTE :

- * Kindly Correlate clinically & discuss if necessary.
- * Results pertain to the specimen submitted.
- * For 'Terms and Conditions of Reporting', kindly visit our website : www.Rubyhall.com

Patient Name :	Mrs.RATHOR SWATI VILAS	Bill Date :	08-02-2025 09:48 AM
Age / Gender :	37Y(s) 4M(s) /Female	Collected Date :	08-02-2025 09:53 AM
Lab Ref No/UHID :	PS011063/P00000621785	Report Date :	08-02-2025 03:13 PM
Lab No/Result No :	2500066730/1928497	Release Date :	08-02-2025 03:45 PM
Referred By Dr. :	HOSPITAL CASE	Specimen :	SERUM
		Processing Loc :	RHC Hinjawadi
		Passport No :	



DEPARTMENT OF LABORATORY MEDICINE-BIOCHEMISTRY

Investigation	Result	Units	Biological Reference Interval
ELECTROLYTES (Na & K)			
Sodium	: 142.0	mmol/L	136.0 - 145.0
<i>Method : Potentiometric</i>			
Potassium	: 4.4	mmol/L	3.5 - 5.1
<i>Method : Potentiometric</i>			
Chloride	: 106.0	mmol/L	98.0 - 107.0
<i>Method : Potentiometric</i>			

*** End Of The Report ***

Verified By
kalpesh

Dr. Anjana Sanghavi
Consultant Pathologist

NOTE :

- * Kindly Correlate clinically & discuss if necessary.
- * Results pertain to the specimen submitted.
- * For 'Terms and Conditions of Reporting', kindly visit our website : www.Rubyhall.com

Patient Name :	Mrs.RATHOR SWATI VILAS	Bill Date :	08-02-2025 09:48 AM
Age / Gender :	37Y(s) 4M(s) /Female	Collected Date :	08-02-2025 01:49 PM
Lab Ref No/UHID :	PS011063/P00000621785	Report Date :	08-02-2025 05:24 PM
Lab No/Result No :	2500067619/1928497	Release Date :	08-02-2025 05:44 PM
Referred By Dr. :	HOSPITAL CASE	Specimen :	URINE
		Processing Loc :	RHC Hinjawadi
		Passport No :	



DEPARTMENT OF LABORATORY MEDICINE-CLINICAL PATHOLOGY

Investigation	Result	Units	Biological Reference Interval
---------------	--------	-------	-------------------------------

URINE ROUTINE

PHYSICAL EXAMINATION

Colour : Pale Yellow
 Appearance : Clear

CHEMICAL TEST

Ph	: 5.5		5.0-7.0
Specific Gravity	: 1.025		1.015-1.030
Albumin	: Absent		Abset
Urine Glucose	: Absent	mg/dL	
Ketone Bodies	: Absent		Absent
Bile Pigments	: Absent		Absent

Method : Photometric Measurement

Urobilinogen	: Normal		Normal
Nitrites	: Absent		Absent
Leucocytes Esterase	: Absent		Absent

MICROSCOPIC TEST

Pus Cells.	: 1-2	/hpf	0 - 5
Red Blood Cells.	: Absent	/hpf	0 - 2
Epithelial Cells.	: 1-2	/hpf	0-5
Bacteria	: Absent	/hpf	Absent
Cast	: Absent		Absent
Yeast Cells	: Absent		Absent
Crystals	: Absent		Absent
Others	: Absent		Absent

*** End Of The Report ***

Verified By
 AMOL

Dr. Anjana Sanghavi
 Consultant Pathologist

NOTE :

- * Kindly Correlate clinically & discuss if necessary.
- * Results pertain to the specimen submitted.
- * For 'Terms and Conditions of Reporting', kindly visit our website : www.Rubyhall.com

Patient Name :	Mrs.RATHOR SWATI VILAS	Bill Date :	08-02-2025 09:48 AM
Age / Gender :	37Y(s) 4M(s) /Female	Collected Date :	08-02-2025 09:53 AM
Lab Ref No/UHID :	PS011063/P00000621785	Report Date :	08-02-2025 04:06 PM
Lab No/Result No :	2500066730/1928497	Release Date :	08-02-2025 04:22 PM
Referred By Dr. :	HOSPITAL CASE	Specimen :	SERUM
		Processing Loc :	RHC Hinjawadi
		Passport No :	



DEPARTMENT OF LABORATORY MEDICINE-BIOCHEMISTRY

Investigation	Result	Units	Biological Reference Interval
LIPID PROFILE			
Cholesterol	: 129.0	mg/dL	130.0 - 220.0
<i>Method : Enzymatic</i>			
Triglycerides	: 48	mg/dL	35.0 - 180.0
<i>Method : Enzymatic</i>			
HDL Cholesterol	: 57	mg/dL	35-65
<i>Method : Enzymatic</i>			
LDL Cholesterol	: 62.4	mg/dL	10.0 - 130.0
<i>Method : Calculated</i>			
VLDL Cholesterol	: 9.6	mg/dL	5.0-36.0
<i>Method : Calculated</i>			
Cholestrol/HDL Ratio	: 2.26	--	2.0-6.2
<i>Method : Calculated</i>			

*** End Of The Report ***

Verified By
 SANDEEP

Dr. Anjana Sanghavi
 Consultant Pathologist

NOTE :

- * Kindly Corelate clinically & discuss if necessary.
- * Results pertain to the specimen submitted.
- * For 'Terms and Conditions of Reporting', kindly visit our website : www.Rubyhall.com

Patient Name	: Mrs.RATHOR SWATI VILAS	Bill Date	: 08-02-2025 09:48 AM
Age / Gender	: 37Y(s) 4M(s) /Female	Collected Date	: 08-02-2025 09:53 AM
Lab Ref No/UHID	: PS011063/P00000621785	Report Date	: 08-02-2025 07:35 PM
Lab No/Result No	: 2500066731/1928497	Release Date	: 10-02-2025 09:58 AM
Referred By Dr.	: HOSPITAL CASE	Specimen	: EDTA WHOLE BLC
		Processing Loc	: RHC Hinjawadi
		Passport No	:



DEPARTMENT OF LABORATORY MEDICINE BLOOD BANK

Investigation	Result	Units	Biological Reference Interval
---------------	--------	-------	-------------------------------

BLOOD GROUP

Blood Group : O RH POSITIVE

*** End Of The Report ***

Verified By
AMOL

Dr. Anjana Sanghavi
Consultant Pathologist

NOTE :

- * Kindly Correlate clinically & discuss if necessary.
- * Results pertain to the specimen submitted.
- * For 'Terms and Conditions of Reporting', kindly visit our website : www.Rubyhall.com

Patient Name	: Mrs.RATHOR SWATI VILAS	Bill Date	: 08-02-2025 09:48 AM
Age / Gender	: 37Y(s) 4M(s) /Female	Collected Date	: 08-02-2025 09:53 AM
Lab Ref No/UHID	: PS011063/P00000621785	Report Date	: 08-02-2025 03:39 PM
Lab No/Result No	: 2500066732G/1928497	Release Date	: 08-02-2025 03:48 PM
Referred By Dr.	: HOSPITAL CASE	Specimen	: WHOLE BLOOD
		Processing Loc	: RHC Hinjawadi
		Passport No	:



DEPARTMENT OF LABORATORY MEDICINE-HAEMATOLOGY

Investigation	Result	Units	Biological Reference Interval
---------------	--------	-------	-------------------------------

GLYCOCYLATED HB% (HbA1C)

Glycosylated Haemoglobin (HbA1C)	: 5.2	%	4-6.5
----------------------------------	-------	---	-------

Method : Turbidometric Inhibition Immunoassay

Prediabetic : 5.7 - 6.4 %

Diabetic : ≥ 6.5 %

Therapeutic Target : < 7.0 %

REFERENCE : ADA 2015 GUIDELINES

*** End Of The Report ***

Verified By
SACHIN

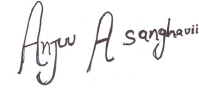

Dr. Anjana Sanghavi
Consultant Pathologist

NOTE :

- * Kindly Correlate clinically & discuss if necessary.
- * Results pertain to the specimen submitted.
- * For 'Terms and Conditions of Reporting', kindly visit our website : www.Rubyhall.com