



H-2021-0867

**GURUKRIPA HOSPITALS RESEARCH CENTER PVT. LTD.**Gurukripa Circle, Jyoti Nagar, Piprali Road, Sikar (Raj.) 332001  
Helpline : 01572-244548, 241548

E-mail : gurukripahospitals@gmail.com, www.gurukripahospitals.co.in



PATIENT: - SANDEEP SAINI	AGE: 28 YRS.	UHID NO.
REF BY- DR.	SEX- M	DATE: - 5-Nov-24

**USG WHOLE ABDOMEN**

<b>LIVER</b>	Normal in size, shape & echotexture. No focal lesion is seen. IHBR not dilated. Intra Hepatic portion of IVC is normal.
<b>PORTAL VEIN</b>	Normal.
<b>GB</b>	Partially distended with clear lumen & normal wall thickness. No abnormal radio opaque calculus is noted.
<b>CBD</b>	Normal.
<b>PANCREAS</b>	Normal in size, shape & echotexture. No focal lesion is seen. MPD is not dilated. No pancreatic calcification is noted.
<b>SPLEEN</b>	Normal in size, shape & echotexture. No focal lesion is seen. Splenic vein is normal.
<b>Rt. KIDNEY</b>	Normal in size, shape, position and echotexture. PC system is not dilated. CM differentiation is normal.
<b>Lt. KIDNEY</b>	Normal in size, shape, position and echotexture. PC system is not dilated. CM differentiation is normal.
<b>UB</b>	Lumen is echofree. <b>Wall is thickened (~4 mm) and hypoechoic.</b> B/L UVJ are clear. No calculus or any mass lesion seen in urinary bladder.
<b>PROSTATE</b>	Normal in size. No parenchymal calcification is noted.

- No ascites or lymphadenopathy seen.

**IMPRESSION:**

- ? Cystitis. Adv- urine examination.

**DR. BALVEER SINGH  
CONSULTANT &  
INTERVENTIONAL RADIOLOGIST****RMC 30929/18017****Dr. Balveer Singh  
Consultant Interventional Radiology  
RMC 30929/18017  
G. H. R. C. Sikar****बेटी बचाओ-बेटी पढ़ाओ**

धूम लिंग परीक्षण करवाना जघन्य अपराध है इसकी शिकायत टोल फ्री नम्बर 104/108 पर की जा सकती है।

Form B is over Leaf...



# GURUKRIPA HOSPITALS RESEARCH CENTER PVT. LTD.

Gurukripa Circle, Jyoti Nagar, Piprali Road, Sikar (Raj.) 332001  
Helpline : 01572-244548, 241548



H-2021-0867

E-mail : gurukripahospitals@gmail.com, www.gurukripahospitals.co.in

## 2-D ECHO COLOUR DOPPLER REPORT

NAME:-MR:-SANDEEP  
UHID:-00000

AGE:-28Y/ SEX-M  
DATE:-05-NOV-2024

### LEFT VENTRICLE:

Size : Normal  
Wall Motion : NORMAL

### LEFT ATRIUM

Diameter :- 30mm

### Dimensions (2D / M-mode)

LVID D 42 mm  
LVID S 28 mm  
EF 60%  
PW (d) 8 mm IVS (D) 9 mm  
PW (S) 10 mm IVS (S) 11 mm

### RIGHT VENTRICLE

RVI D (d) :- 25mm

MITRAL VALVE:- NORMAL

### LV Inflow Doppler:-

Peak E 0.5m/sec Peak A Vel 0.7m/sec

Mitral Regurgitation:-NIL

Tricuspid Regurgitation:-MILD(12+RAP)

AORTIC VALVE:-NIL

AORTIC Regurgitation:-NIL

PERICARDIUM:- NORMAL

### IMPRESSION:

- NO RWMA
- NO MR,MILD TR(12+RAP),NO AR
- DIASTOLIC FUNCTION NORMAL
- NORMAL LV SYSTOLIC FUNCTION, EF-60%
- No Intra Cardiac clot/vegetation/ Pericardial effusion

DR. J.K SONI

(REG NO 27757

MD, D.M. (Cardiology)

Chief Interventional Cardiologist

DR. J. K. SONI  
DM CARDIOLOGY

Reg. No. 27757/23897



बेटी बचाओ-बेटी पढ़ाओ

भ्रूण लिंग परीक्षण करवाना जघन्य अपराध है इसकी शिकायत टोल फ्री नम्बर 104/108 पर की जा सकती है।

**GURUKRIPA HOSPITALS**

Gurukripa circle, Jyoti Nagar, piprali Road

Sikar (Raj.)

NAME OF PATIENT :-SANDEEP SAINI

**X- Ray Report**

Date :-05/11/2024

**X- Ray Chest AP View**

- Increased bronchovascular marking seen.
- Cardiac Shadow is Normal .
- Costophrenic Angle Seen .
- No Gross Abnormality is Seen .

**Impression :-Normal Study**

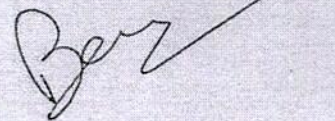

Dr. BALVEER SINGH

Radiologist (MD)

Dr. Balveer Singh  
Consultant Interventional Radiology  
RMC 30929/18017  
G. H. R. C. Sikar

R

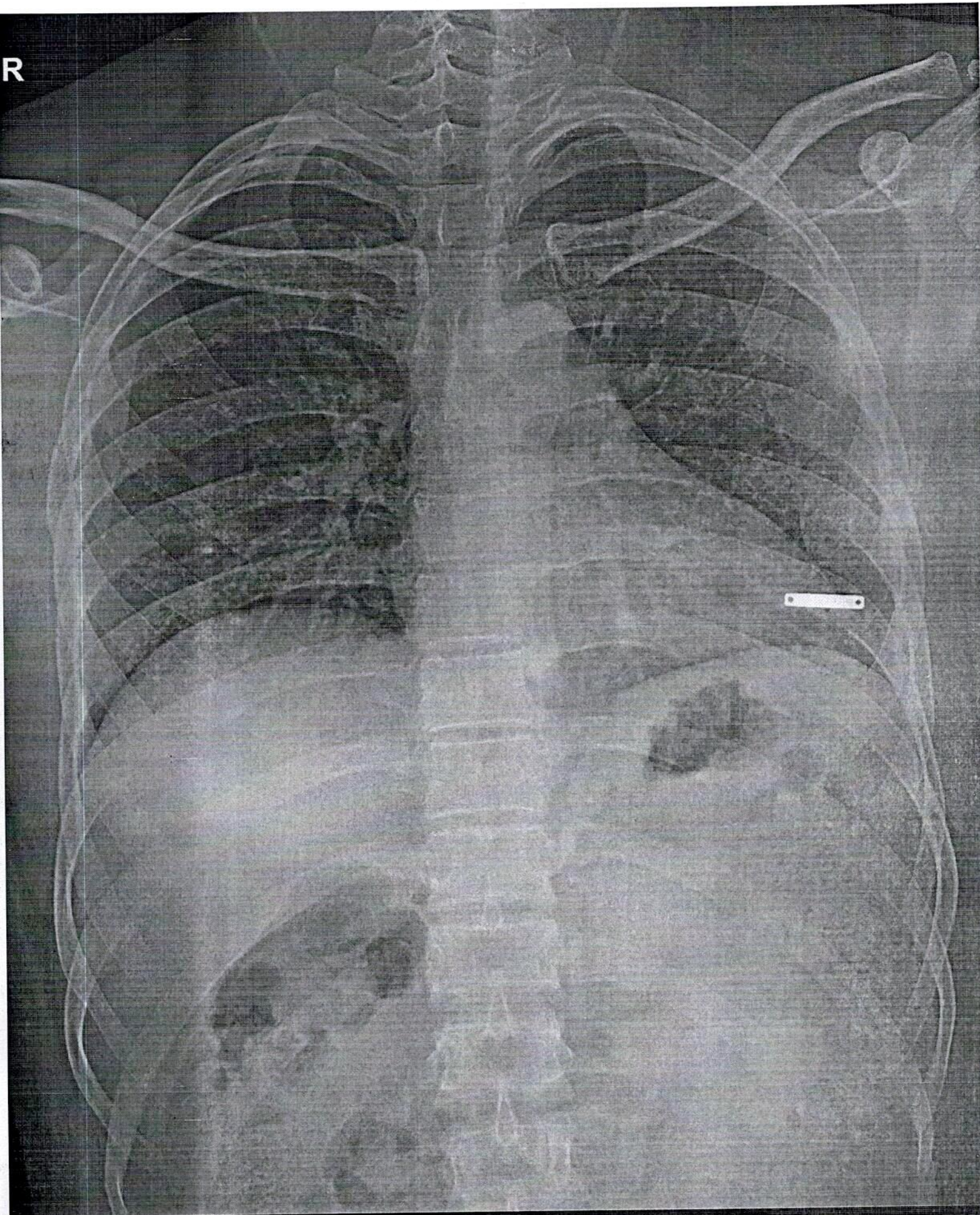

SANDEEP

M CHEST, PA VIEW 05-Nov-24 12:02 PM

GURUKRIPA HOSPITALS, SIKAR



# GURUKRIPA HOSPITAL RESEARCH CENTRE PVT.LTD.

Gurukripa Circle, Jyoti Nagar, Piprali Road, Sikar (Raj.) 332001

PH.: 01572-244548 Helpline :- +91-9571883826

email: gurukripahospitals@gmail.com | Website : www.gurukripahospitals.co.in



H-2021-0867

Name	:MR.SANDEEP SAINI	Reg. No.	:OutSide	IPD/OPD Status	:OPD
Age/Sex	:28 Y/Male	Lab No.	:21241105048	consultant	:SELF
Ref. Dr.		Receipt no	: 24-101545	Location/Bed.No	;

Sample Collected at: 05/11/2024 10:31:06 AM

Report Gen at:

## HbA1C (GLYCOSYLATED Hb )

Test Value : 5.2 %  
 Estimated Average Glucose : 111.0 mg/dl

### GUIDE VALAUE-

The following hemoglobin A1C range may be used for interpretation of result. However, factors such as duration of diabetes adherence to therapy and the age of patient should also be considered in assessing the degree of blood glucose control. These values are for nonpregnent individuals.

Hemoglobin A 1c (%)	Degree of glucose control
> 8	Action Suggested
7 – 8	Good Control
<7	Goal
6-7	Near Normal Glycemia Z

DR. MOHAMMED ARIF  
 PATHOLOGIST  
 REG. NO 34028  
 G.H.R.C Sikar

LAB INCHARGE

TECHNOLOGIST

THIS REPORT IS NOT VALID FOR MEDICO-LEGAL PURPOSE



# GURUKRIPA HOSPITAL RESEARCH CENTRE PVT.LTD.

Gurukripa Circle, Jyoti Nagar, Piprali Road, Sikar (Raj.) 332001

PH.: 01572-244548 Helpline :- +91-9571883826

email: gurukripahospitals@gmail.com | Website : www.gurukripahospitals.co.in



H-2021-0867

Name	:MR.SANDEEP SAINI	Reg. No.	:OutSide	IPD/OPD Status	:OPD
Age/Sex	:28 Y/Male	Lab No.	:21241105048	consultant	:SELF
Ref. Dr.		Receipt no	: 24-101545	Location/Bed.No	;

Sample Collected at: 05/11/2024 10:31:06 AM

Report Gen at:

### THYROID PROFILE

TRIIODOTHYRONINE ( T3 )	1.34	ng/ml	0.60 - 1.78
THYROXINE (T4)	9.26	ug/dl	4.82 - 15.65
THYROID STIMULATING HORMONE (TSH) Chemiluminescence	2.87	uIU/ml	0.38 - 5.33

### Interpretation:

**Note 1.** TSH levels are subject to circadian variation, reaching peak levels between 2 - 4.a.m. and at a minimum between 6-10 pm . The variation is of the order of 50% hence time of the day has influence on the measured serum TSH concentrations.

2. Values <0.03 uIU/mL need to be clinically correlated due to presence of a rare TSH variant in some individuals.

### Clinical Use:

Primary Hypothyroidism

Hyperthyroidism

Hypothalamic – Pituitary hypothyroidism

Inappropriate TSH secretion

Nonthyroidal illness

Autoimmune thyroid disease

Pregnancy associated thyroid disorders

Thyroid dysfunction in infancy and early childhood

### IN PREGNANCY REF RANGE of TSH

First trimester 0.60 - 3.4 mIU/mL

Second trimester 0.37 - 3.6 mIU/mL

Third trimester 0.38 - 4.0 mIU/mL

DR. MOHAMMED ARIF  
PATHOLOGIST  
REG NO 34028  
G.H.R.C. Sikar

LAB INCHARGE

TECHNOLOGIST

THIS REPORT IS NOT VALID FOR MEDICO-LEGAL PURPOSE



# GURUKRIPA HOSPITAL RESEARCH CENTRE PVT.LTD.

Gurukripa Circle, Jyoti Nagar, Piprali Road, Sikar (Raj.) 332001

PH.: 01572-244548 Helpline :- +91-9571883826

email: gurukripahospitals@gmail.com | Website : www.gurukripahospitals.co.in



H-2021-0867

Name : MR. SANDEEP SAINI	Reg . No : OutSide	IPD/OPD : OPD
Age/Sex : 28 Y / M	Accession No. : 21241105048	Category : TPA
Consultant : SELF	Bill / IPD No. : 24-101545	



Registration No



Accession No

## COMPLETE BLOOD COUNT

Sample Collected: 05/11/2024 10:47AM				Report Gen At :
Sample Type: WHOLE BLOOD				
Test Name	Status	Results	Unit	Biological Reference Range
Hemoglobin (Hb%)	H	17.0	gm/dl	11-15
TLC.		6300	/CU MM	4,000-11,000
DLC				
Neutrophils	H	65	%	56-62
Lymphocytes		30	%	20-50
Eosinophils		03	%	1-6
Monocytes		02	%	0-5
Basophils		00	%	0-1
Red Cell Count (TRBC)	H	5.17	million/cumm	3.5-5.0
PCV/HCT	H	48.1	%	36-46
MCV		93.0	fl	80-95
MCH		32.9	pg	26.5-33.5
MCHC	H	35.4	g/dl	31.5-35.0
Platelet Count		3.16	Lakhs/cumm	1.50-4.50
Remarks :				

## HAEMATOLOGY REPORT

Sample Collected: 05/11/2024 10:47AM				Report Gen At :
Sample Type: ,				
Test Name	Status	Results	Unit	Biological Reference Range
ESR		06	mm/1hr	0.0-15.0
ABO GROUPING		"A"		
RH -TYPING		POSITIVE		
Remarks :				

## BIOCHEMISTRY

Sample Collected: 05/11/2024 10:47AM	Report Gen At :
--------------------------------------	-----------------

*Arif*  
**DR. MOHAMMED ARIF**  
 REG. NO. 4028  
 G.H.R.C. Sikar

*Manish*  
**LAB INCHARGE**

**TECHNOLOGIST**

THIS REPORT IS NOT VALID FOR MEDICO-LEGAL PURPOSE



# GURUKRIPA HOSPITAL RESEARCH CENTRE PVT.LTD.

Gurukripa Circle, Jyoti Nagar, Piprali Road, Sikar (Raj.) 332001

PH.: 01572-244548 Helpline :- +91-9571883826

email: gurukripahospitals@gmail.com | Website : www.gurukripahospitals.co.in



H-2021-0867

Name : MR. SANDEEP SAINI	Reg . No : OutSide	IPD/OPD : OPD
Age/Sex : 28 Y / M	Accession No. : 21241105048	Category : TPA
Consultant : SELF	Bill / IPD No. : 24-101545	

Test Name	Status	Results	Unit	Biological Reference Range
BLOOD SUGAR (FASTING)	L	73.0	mg/dl	74-106
BLOOD SUGAR PP		88.0	mg/dl	70-140
LIPID PROFILE.				
TOTAL CHOLESTROL		162.6	mg/dl	0-200
HDL CHOLESTROL		48.8	mg/dl	40-88
TRIGLYCERIDES		66.9	mg/dl	0-150
LDL CHOLESTROL	H	100.42	mg/dl	25-60
VLDL CHOLESTROL		13.38	mg/dl	0-100
Non HDL Cholesterol		113.80	mg/dL	0.0-129.0
Total / HDL Cholesterol Ratio		3.33		0.0-5.0

Remarks :

## LIVER FUNCTION TEST

Test Name	Status	Results	Unit	Biological Reference Range
SGOT (AST)		21.1	U/L	0-40
SGPT (ALT)		27.2	U/L	0-40
BILIRUBIN (TOTAL)		0.64	mg/dl	0.00-1.10
BILIRUBIN DIRECT		0.20	mg/dl	0.00-0.25
BILIRUBIN INDIRECT		0.44	mg/dl	0.00-1.10
TOTAL PROTEIN :	L	6.58	g/dL	6.6-8.3
ALBUMIN		4.34	g/dl	3.5-5.0
GLOBULIN		2.24	g/dl	2.0-3.0
A/G RATIO		1.94		1.0-2.3
ALKALINE PHOSPHATASE		84.7	/CUMM	40-140

Remarks :

## RENAL FUNCTION TEST

Test Name	Status	Results	Unit	Biological Reference Range
-----------	--------	---------	------	----------------------------

*M. Arif*  
**DR. MUHAMMAD ARIF**  
 PATHOLOGIST  
 0028  
 Sikar

*M. Arif*  
 LAB INCHARGE

TECHNOLOGIST

THIS REPORT IS NOT VALID FOR MEDICO-LEGAL PURPOSE





# GURUKRIPA HOSPITAL RESEARCH CENTRE PVT.LTD.

Gurukripa Circle, Jyoti Nagar, Piprali Road, Sikar (Raj.) 332001

PH.: 01572-244548 Helpline :- +91-9571883826

email: gurukripahospitals@gmail.com | Website : www.gurukripahospitals.co.in



H-2021-0867

Name : MR. SANDEEP SAINI	Reg . No : OutSide	IPD/OPD : OPD
Age/Sex : 28 Y / M	Accession No. : 21241105048	Category : TPA
Consultant : SELF	Bill / IPD No. : 24-101545	

## RENAL PROFILE

UREA	22.50	mg/dl	15-45
CREATININE	0.74	mg/dl	0.60-1.40
URIC ACID	5.35	mg/dl	2.5-6.0
SODIUM	139.2	mmol/L	133-150
POTASSIUM	3.86	mmol/L	3.5-5.5
CHLORIDE	98.1	mmol/L	95-110

Remarks :

## CYTOLOGY REPORT

Sample Collected: 05/11/2024 10:47AM	Report Gen At :			
Sample Type:				
<b>Test Name</b>	<b>Status</b>	<b>Results</b>	<b>Unit</b>	<b>Biological Reference Range</b>
URINE SUGAR PP		NEGATIVE		-
Remarks :				

## CLINICAL PATHOLOGY REPORT

Sample Collected: 05/11/2024 10:47AM	Report Gen At :			
Sample Type:				
<b>Test Name</b>	<b>Status</b>	<b>Results</b>	<b>Unit</b>	<b>Biological Reference Range</b>
URINE SUGAR FASTING		NEGATIVE	-	-
Remarks :				

  
PATHOLOGIST  
**DR. MOHAMMED ARIF**  
REG. NO. 4028  
@ H.R.C. Sikar

  
LAB INCHARGE

TECHNOLOGIST

THIS REPORT IS NOT VALID FOR MEDICO-LEGAL PURPOSE