



CARE DIAGNOSTIC AND IMAGING CENTER

A-7, Hanuman Nagar, Near HDFC Bank, Main Khatipura Road, Jaipur - 302021
Ph.: 0141-4025102 • E-mail : carecenterjaipur@gmail.com

General Physical Examination

Date of Examination: 11/03/2025

Name: BHARAT CHOUDHARY Age: 34 years DOB: 26/07/1990 Sex: Male

Referred By: MEDIWHEEL

Photo ID: UID Card ID# 1162

HT: 176 (cm) Wt: 84 (Kg)

Chest (Expiration): 98 (cm) Abdomen Circumference: 91 (cm)

Blood Pressure: 124/80 mm Hg PR: 76 / min RR: 18 / min Temp: Afebrile

BMI 27.1

Eye Examination: 6/6

Other: No

On examination he/she appears physically and mentally fit: Yes / No

Signature Of Examinee: 

Name of Examiner

Signature Medical Examiner: Dr. VIKRAM SINGH

Name Medical Examiner

M.B.B.S.

RMC Reg. No.-25097





CARE DIAGNOSTIC AND IMAGING CENTER

A- 7, Hanuman Nagar, Near HDFC Bank, Main Khatipura Road, Jaipur - 302021
Ph.: 0141-4025102 • E-mail : carecenterjaipur@gmail.com

Name	BHARAT CHOUDHARY	Age/Sex	34 YRS /MALE
Ref By	MEDIWHEEL	Date	11/03/2025
Reg. Id	6452	Page	1 of 1

X RAY CHEST PA VIEW

- * *Soft tissues & bony cage are normal.*
- * *Trachea is central.*
- * *Both domes are normal.*
- * *Both costophrenic angles appear normal.*
- * *Both lung fields are clear*
- * *Both hilar shadows are normal.*
- * *Cardiac size is normal.*

IMPRESSION: - NORMAL SKIAGRAM

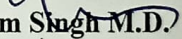
Dr. Vikram Singh M.D.
Consultant Radiologist
RMC-No-25097/11212
Dr. VIKRAM SINGH
M.D. (RADIOLOGIST)
R.M.C. REG.-11212



CARE DIAGNOSTIC AND IMAGING CENTER

A- 7, Hanuman Nagar, Near HDFC Bank, Main Khatipura Road, Jaipur - 302021
Ph.: 0141-4025102 • E-mail : carecenterjaipur@gmail.com

Patient Name	Bharat Choudhary	Age/Sex	34 yrs/M
Patient ID	6452	Date	11/3/2025
Referred By	MEDIWHEEL		

SONOGRAPHY OF WHOLE ABDOMEN (MALE)

- LIVER:** Measures 140 mms. Is normal in size, shape and shows bright echotexture with areas of fatty sparing.
No focal lesion seen. Hepatic and portal venous systems are normal. IHBR are not dilated.
Portal vein and CBD normal in caliber.
- GALL BLADDER :** Well distended. Tiny adherent soft tissue echogenicity focus seen in lumen measuring 3.5 mm s/o polyp.
- PANCREAS :** Is normal in size, shape and echotexture. Pancreatic duct is not dilated.
- SPLEEN :** Normal in size (96 mms), shape and echotexture.
- BOTH KIDNEYS :** Both kidneys are normal in size, shape, position, outline and show normal corticomedullary differentiation.
Pelvicalyceal system is normal.
No evidence of hydronephrosis or calculus on either side.
- U. BLADDER** Well-distended with echofree lumen.
- PROSTATE** Normal in size and echotexture. No focal lesion seen.
No free fluid is seen in the peritoneal cavity.
- IMPRESSION:-** Fatty liver (Gr II)
GB polyp.

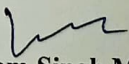
Dr. Vikram Singh M.D.
Consultant Radiologist
RMC-No-25097/11212

DR. VIKRAM SINGH
M.D. (RADIOLOGIST)
R.M.C. REG.-11212



CARE DIAGNOSTIC AND IMAGING CENTER

A- 7, Hanuman Nagar, Near HDFC Bank, Main Khatipura Road, Jaipur - 302021

Ph.: 0141-4025102 • E-mail : carecenterjaipur@gmail.com

Patient Name **Mr BHARAT CHOUDHARY**

Lab Regn No **06452**

Age & Sex **34 Years , Male**

Registration Date **11/03/2025 12:59**

Referred by **MEDIWHEEL**

Reporting Date **11/03/2025 15:15**

HAEMATOLOGY

Complete Blood Count With ESR

TEST NAME	RESULT	UNIT	NORMAL RANGE
Hb%	14.9	gms/dl	13 - 18 gms/dl
TLC	7.9	Th/mm ³	4.5 - 11 Th/mm ³
DLC			
Neutrophils	55	%	40 - 75 %
Lymphocytes	40	%	20 - 40 %
Eosinophils	03	%	01 - 06 %
Monocytes	02	%	02 - 10 %
Basophils	00	%	00 - 01 %
TRBC	4.94	mil/cu-mm	4.5 - 5.5 mil/cu-mm
Platelet Count APC	2.47	lakh/mm ³	1.5 - 4.5 lakh/mm ³
PCV	44.4	%	42 - 52 %
MCV	89.9	fl	82 - 94 fl
MCH	30.2	pg	27 - 32 pg
MCHC	33.6	g/lit	32 - 36 g/lit
ESR	05	mm/1Hr	4 - 20 mm/1Hr

HAEMATOLOGY

ABO & Rh Blood Group

TEST NAME	RESULT	UNIT
ABO Group	O	
Rh Factor	POSITIVE	

-- End of Report --

Technologist

Dr. Nirish Agarwal
Pathologist

Dr. Nirish Agarwal
Pathologist
RMC No 12512
Reg. No. 12512



CARE DIAGNOSTIC AND IMAGING CENTER

A-7, Hanuman Nagar, Near HDFC Bank, Main Khatipura Road, Jaipur - 302021
Ph.: 0141-4025102 • E-mail : carecenterjaipur@gmail.com

Patient Name **Mr BHARAT CHOUDHARY**

Lab Regn No **06452**

Age & Sex **34 Years , Male**

Registration Date **11/03/2025 12:59**

Referred by **MEDIWHEEL**

Reporting Date **11/03/2025 15:15**

BIOCHEMISTRY

Lipid Profile Panel

TEST NAME	RESULT	UNIT	NORMAL RANGE
LIPID PROFILE PANEL			
Total Cholesterol	176	mg/dl	Desirable: <200 Borderline High: 200-239 High >240
Triglycerides	100	mg/dl	Normal: <150 Borderline High: 150-199 High: 200-499 Very High >500
HDL Cholesterol	45	mg/dl	35 - 70 mg/dl
LDL Cholesterol	111	mg/dl	Optimal: <100 Near Optimal: 100-129 Borderline High: 130-159 High: 160-189 Very High: >190
Vrey Low Density Lipoprotein	20	mg/dl	Upto - 60 mg/dl
Non HDL Cholesterol	131	mg/dL	0 - 160 mg/dL
CHOL/HDL RATIO	3.91	mg/dl	3.3-4.4 Low Risk 4.5-7.0 Avg.Risk 7.1-11.0 Mod.Risk >11.0 High Risk
LDL/HDL RATIO	2.46	mg/dl	0.5-3.0 Low Risk 3.1-6.0 Mod.Risk > 6.0 High Risk

-- End of Report --

Technologist

Dr. Nirish Agarwal

Pathologist

RMC No 12512

Dr. Nirish Agarwal

Pathologist

Reg. No. 12512

This is radiological / Pathological Impression & not the final Diagnosis. It should be Correlated with relevant clinical data & Investigation
Not Valid for Medico-Legal Purpose • Subject to Jaipur Jurisdiction only.



CARE DIAGNOSTIC AND IMAGING CENTER

A- 7, Hanuman Nagar, Near HDFC Bank, Main Khatipura Road, Jaipur - 302021
Ph.: 0141-4025102 • E-mail : carecenterjaipur@gmail.com

Patient Name **Mr BHARAT CHOUDHARY**
Age & Sex **34 Years , Male**
Referred by **MEDIWHEEL**

Lab Regn No **06452**
Registration Date **11/03/2025 12:59**
Reporting Date **11/03/2025 15:17**

BIOCHEMISTRY

Blood Glucose PP (2 Hours)

TEST NAME	RESULT	UNIT	NORMAL RANGE
Blood Sugar PP 2.00 Hr	115	mg/dl	80 - 145 mg/dl

BIOCHEMISTRY

Biochemistry Tests

TEST NAME	RESULT	UNIT	NORMAL RANGE
Blood Sugar Fasting	91	mg/dl	65 - 110 mg/dl
Blood Urea	31.41	mg/dl	10 - 40 mg/dl
Creatinine	1.01	mg/dl	0.5 - 1.4 mg/dl
Blood Urea Nitrogen - BUN	11.7	mg/dl	0 - 20 mg/dl
Uric Acid	4.87	mg/dl	3.4 - 7.0 mg/dl
BUN/Creatinine Ratio	11.5		

-- End of Report --

Technologist

Dr. Nirish Agarwal
Pathologist
RMC No 12512

Dr. Nirish Agarwal
Pathologist

Reg. No. 12512

This is radiological / Pathological Impression & not the final Diagnosis. It should be Correlated with relevant clinical data & Pathology
Not Valid for Medico-Legal Purpose • Subject to Jaipur Jurisdiction only.



CARE DIAGNOSTIC AND IMAGING CENTER

A-7, Hanuman Nagar, Near HDFC Bank, Main Khatipura Road, Jaipur - 302021

Ph.: 0141-4025102 • E-mail : carecenterjaipur@gmail.com

Patient Name **Mr BHARAT CHOUDHARY**

Age & Sex **34 Years , Male**

Referred by **MEDIWHEEL**

Lab Regn No **06452**

Registration Date **11/03/2025 12:59**

Reporting Date **11/03/2025 15:17**

BIOCHEMISTRY

Liver Function Test

TEST NAME	RESULT	UNIT	NORMAL RANGE
Bilirubin			
Total	0.88	mg/dl	0.20 - 1.2 mg/dl
Direct	0.30	md/dl	0.1 - 0.3 md/dl
Indirect	0.58	mg/dl	0.2 - 0.9 mg/dl
SGOT	56.81	U/L	5 - 45 U/L
SGPT	76.20	U/L	6 - 45 U/L
Total Protein	7.01	gm/dl	6.0 - 8.3 gm/dl
Albumin	4.00	gm/dl	3.0 - 5.0 gm/dl
Globulin	3.01	gm/dl	2.0 - 3.0 gm/dl
A/G Ratio	1.32	mg/dl	1.0:1 - 2.5:1 mg/dl
Alkaline Phosphatase	257.4	IU/L	100 - 300 IU/L
Gamma GT	24.98	U/L	5 - 32 U/L

-- End of Report --

Technologist

Dr. Nirish Agarwal

Pathologist

RMC No 12512

Dr. Nirish Agarwal

Pathologist

Reg. No. 12512

This is radiological / Pathological Impression & not the final Diagnosis. It should be Correlated with relevant clinical data & Investigations.
Not Valid for Medico-Legal Purpose • Subject to Jaipur Jurisdiction only.



CARE DIAGNOSTIC AND IMAGING CENTER

A- 7, Hanuman Nagar, Near HDFC Bank, Main Khatipura Road, Jaipur - 302021
Ph.: 0141-4025102 • E-mail : carecenterjaipur@gmail.com

Patient Name **Mr BHARAT CHOUDHARY**

Lab Regn No **06452**

Age & Sex **34 Years , Male**

Registration Date **11/03/2025 12:59**

Referred by **MEDIWHEEL**

Reporting Date **11/03/2025 15:17**

GENERAL

HBA1c

TEST NAME	RESULT	UNIT	NORMAL RANGE
HBA1c	5.47	%	

REFERENCE RANGE

Normal Value	:	<	06.0 %
Good Control	:	6.0 % -	07.0 %
Fair Control	:	7.0 % -	08.0 %
Unsatisfactory Control	:	8.0 % -	10.0 %
Poor Control	:	>	10.0 %

-- End of Report --

Choudhary

Nirish Agarwal

Technologist

Dr. Nirish Agarwal

Pathologist

RMC No 12512

Dr. Nirish Agarwal

Pathologist

Reg. No. 12512



CARE DIAGNOSTIC AND IMAGING CENTER

A- 7, Hanuman Nagar, Near HDFC Bank, Main Khatipura Road, Jaipur - 302021
Ph.: 0141-4025102 • E-mail : carecenterjaipur@gmail.com

Patient Name **Mr BHARAT CHOUDHARY**

Lab Regn No **06452**

Age & Sex **34 Years , Male**

Registration Date **11/03/2025 12:59**

Referred by **MEDIWHEEL**

Reporting Date **11/03/2025 15:17**

HORMONES & MARKERS

Thyroid Profile

TEST NAME	RESULT	UNIT	NORMAL RANGE
T3	1.13	ng/ml	0.60 - 1.78 ng/ml
T4	9.74	µg/dl	4.50 - 12.23 µg/dl
TSH	2.55	µIU/ml	0.35 - 4.94 µIU/ml

-- End of Report --

Technologist

Dr. Nirish Agarwal
Pathologist
RMC No 12512

Dr. Nirish Agarwal
Pathologist
Reg. No. 12512

This is radiological / Pathological Impression & not the final Diagnosis. It should be Correlated with relevant clinical data & Investigation
Not Valid for Medico-Legal Purpose • Subject to Jaipur Jurisdiction only.



CARE DIAGNOSTIC AND IMAGING CENTER

A- 7, Hanuman Nagar, Near HDFC Bank, Main Khatipura Road, Jaipur - 302021
Ph.: 0141-4025102 • E-mail : carecenterjaipur@gmail.com

Patient Name	Mr BHARAT CHOUDHARY	Lab Regn No	06452
Age & Sex	34 Years , Male	Registration Date	11/03/2025 12:59
Referred by	MEDIWHEEL	Reporting Date	11/03/2025 15:17

CLINICAL PATHOLOGY

Clinical Pathology Tests

TEST NAME	RESULT	UNIT	NORMAL RANGE
Urine Sugar (Fasting)	NIL		
Urine sugar PP 2.00 Hr	NIL		

-- End of Report --

Chy

Nirish

Technologist

Dr. Nirish Agarwal
Pathologist

Dr. Nirish Agarwal
Pathologist
Reg. No. 12512

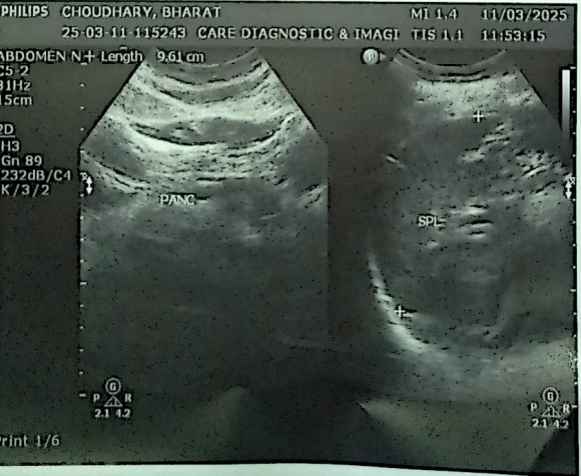
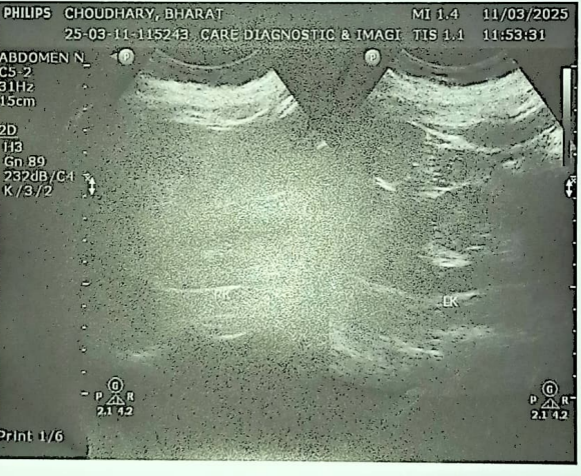
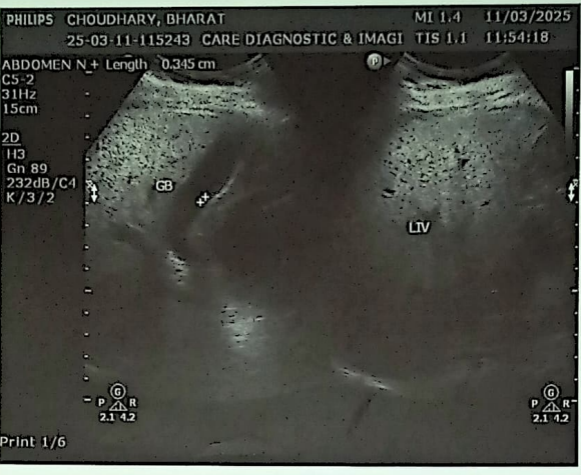
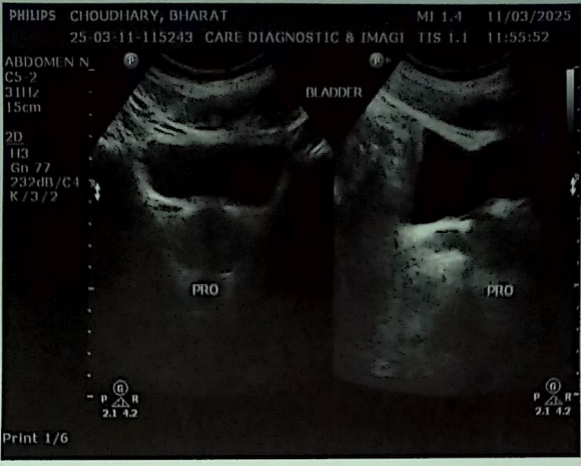



भारत सरकार
GOVERNMENT OF INDIA



Bharat Choudhary

1990-07-26

MALE

XXXXXXXXX1162

Address

S/O Gajendra Choudhary, B-108, Jamnapuri Murlipura Scheme, Murlipura, Near Rose Public School, Murlipura, Jaipur, Rajasthan, 302039

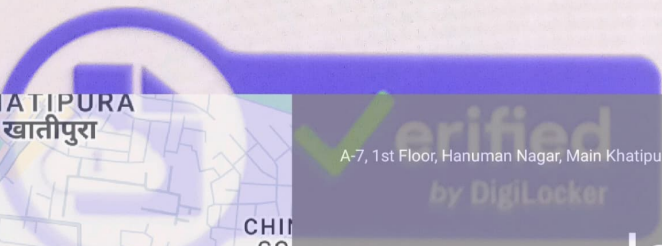

A-7, 1st Floor, Hanuman Nagar, Main Khatipura Road, Vaishali Nagar, Jaipur, Rajasthan 302021, India

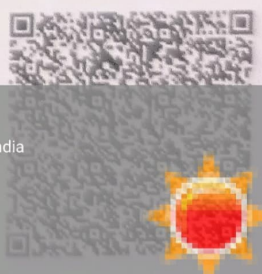

Tap to Zoom

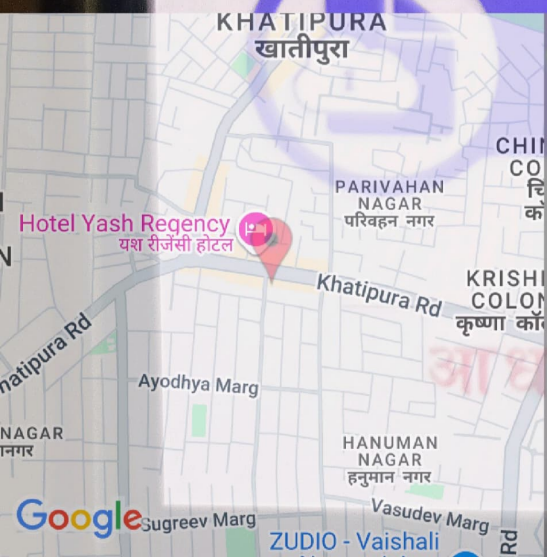

Jaipur
Rajasthan
India

आधार - आम आवासीय का अधिकार

37°C

99°F

2025-03-11(Tue) 02:10(pm)

K

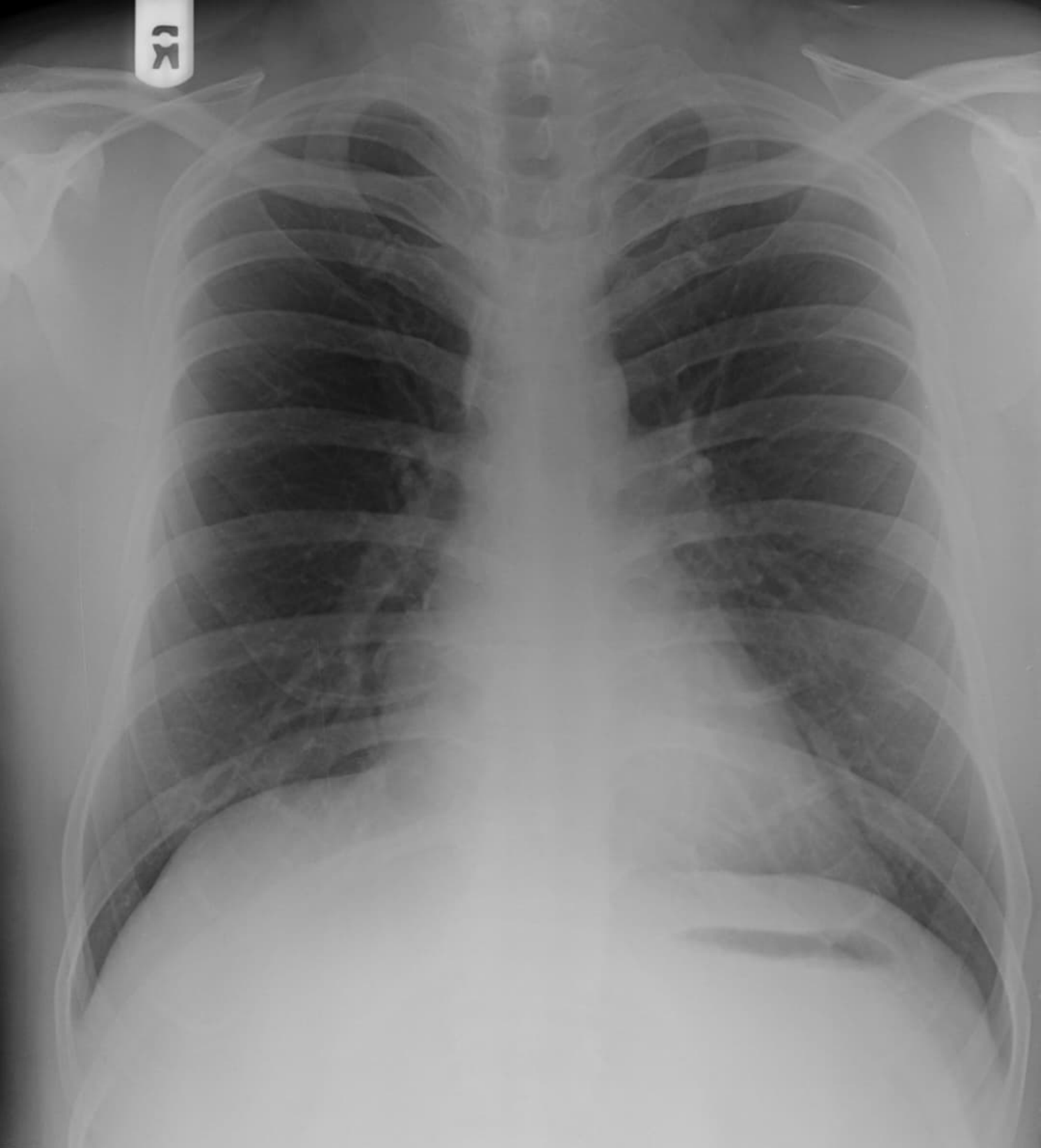

**BHARAT CHOUDHARY 34YRS 6452 CHEST, PA 3/11/2025
CARE DIAGNOSTIC & IMAGING CENTER, JAIPUR**



A-7, 1st Floor, Hanuman Nagar, Main Khatipura Road, Vaishali Nagar, Jaipur, Rajasthan 302021, India

Jaipur
Rajasthan
India



37°C
99°F

2025-03-11(Tue) 02:11(pm)



A-7, 1st Floor, Hanuman Nagar, Main Khatipura Road, Vaishali Nagar, Jaipur, Rajasthan 302021, India

Jaipur
Rajasthan
India



37°C
99°F

2025-03-11(Tue) 02:12(pm)

52551 / MR BHARAT CHOUDHARY / 34 YRS / M
Heart Rate : 83 bpm / Tested On : 11-Mar-25 14:19:02 / HF: 0.06 Hz - LF 100 Hz / Notch 50 Hz / Sn 1.00 Cm/mV / Sw 25 mm/s
/ Refd By: MEDIWHEEL

ECG

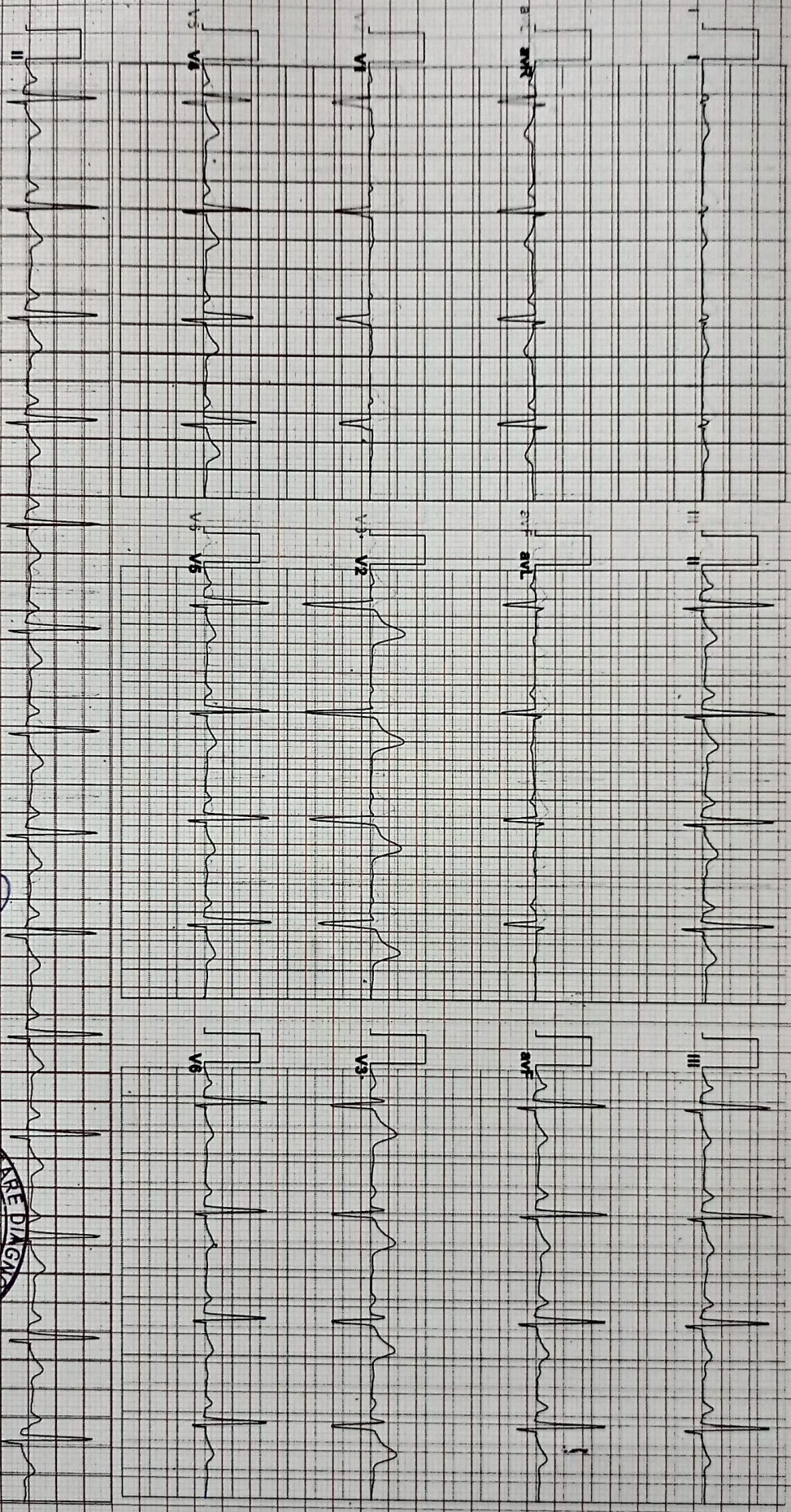

Allengers ECG (Piscas)(PIS214180621)

Manoj

Dr. Manoj K. Sarawa
MD, DM (Cardiology)
Consultant Interventional Cardiologist
RMC 026258/10451



CARE DIAGNOSTIC AND IMAGING CENTER
JAIPUR

Report

Report



Patient ID: 142587 / MR BHARAT CHOUHARY / 34 Yrs / M / 0 Cms / 0 Kg Date: 11-Mar-2025

Stage	Time	Duration	Belt Speed	Elevation	METS	Rate	% THR Achieved	BP	RPP	PVC	Comments
Supine	00:19	0:01:47	00.0	00.0	01.0	87	47%	124/80	107	00	
Standing	00:52	0:01:53	00.0	00.0	01.0	98	53%	124/80	121	00	
HV 000	01:00	0:01:58	00.0	00.0	01.0	098	53%	124/80	121	00	
Warm Up	01:18	0:01:58	01.6	00.0	01.0	099	53%	124/80	122	00	
ExStart	01:26	0:06:58	02.7	00.0	01.1	108	58%	124/80	133	00	
BRUCE Stage 1	04:26	3:00:70	02.7	00.0	04.7	130	70%	128/84	166	00	
BRUCE Stage 2	07:26	3:00:81	04.0	00.0	07.1	151	81%	130/86	196	00	
PeakEx	09:03	1:37:91	05.5	00.0	08.8	169	91%	150/90	253	00	
Recovery	09:32	0:29:88	01.8	00.0	04.2	163	88%	150/90	244	00	
Recovery	11:02	2:00:64	01.8	00.0	01.0	119	64%	150/90	178	00	
Recovery	13:02	4:00:66	01.8	00.0	01.0	123	66%	134/86	164	00	
Recovery	14:11	5:08:34	01.8	00.0	01.0	119	64%	124/80	147	00	

Findings :

Exercise Time : 07:38
 % of target Max HR Attained : 169 bpm 91% of Target 185
 Max BP Attained : (Sys) 150/90
 Max Workload Attained : 8.8 Fair response to induced stress
 Max ST Dep Lead & Value : III & -0.7 mm in Stage 2 mm
 Test Complete, Heart Rate Achieved

ECG is Negative for RVT

Report :

Dr. Manoj K. Sarawa
 MD, DM (Cardiology)
 Consultant Interventional Cardiologist
 RMC 026258/10451



(GEN/13160320/RJA/Intergens)

Doctor : MEDIWHEEL

Doctor : MEDIWHEEL



Date: 11-Mar-2025 02:20:07 PM CMBTS: 1.0V @7 bpm @6% dTHR H BP: 124/80 mmHg Raw ECG/ BLC On/ Nictrom/ HF: 0.05 Hz/ LF 20 Hz

4X 80 ms Post J

25 mm/Sec. 1.0 Cm/mV

25 mm/Sec. 1.0 Cm/mV

ExtTime: 00:10 1425367 / MR BHARAT CHOUDHARY / 34 YRS / M
0.0 Km/hp, 0.0%

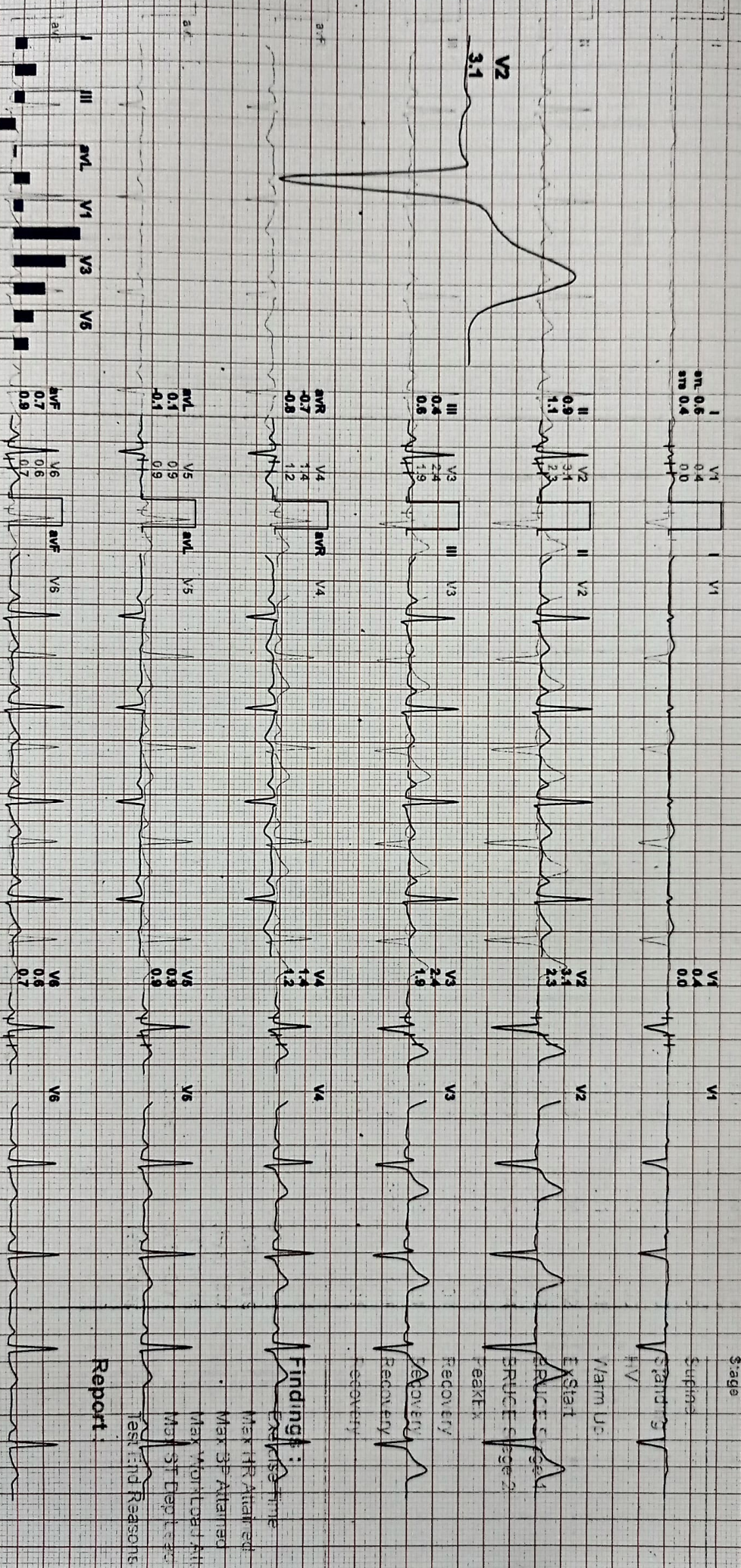

Findings:
 Max HR Attained
 Max Sp Attained
 Max Workload Attained
 Max ST Dept
 Test End Reasons

Report

REMARKS: (GEM213180320)(R)Allengers (GEM213180320)(R)Allengers

CARE DIAGNOSTIC AND IMAGING CENTER

1423367 / MR BHARAT CHOUDHARY / 34 Yrs / M

Standing

Standing

ECG Date: 31-Mar-2025 02:20:07 PM METS: 1.0/98 bpm/ 52% of TRR F: BP: 124/80 mmHg Raw ECG BLC On/NotChonKHE: 0.05/44/LF 20 Hz

4X 80 ms Post J

25 mm/Sec. 1.0 Cm/mV

ExtTime: 00:52 0.0 Kmph 0.0% -2025 02:20:07 26 mm/Sec. 1.0 Cm/mV 1X 80 ms Post J

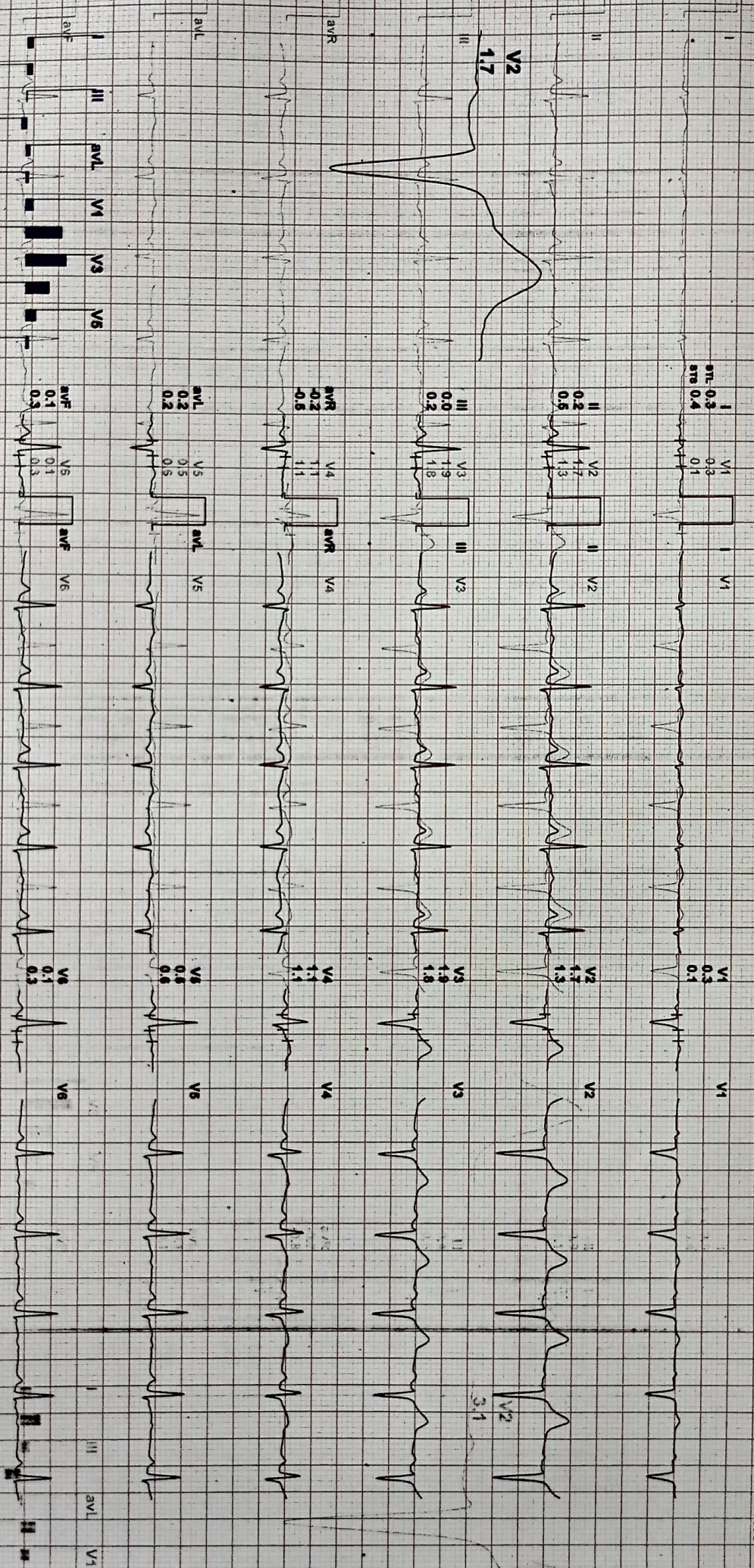

REMARKS:

(GEM13180320)(R)Allergens

(GEM213180320)(R)Allergens

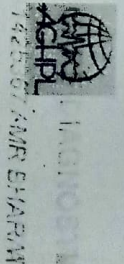

CARE DIAGNOSTIC AND IMAGING CENTER

1425367 / MR BHARAT CHOUDHARY / 34 Yrs / M

4X 80 ms Post J

Date: 31-Mar-2025 02:20:07 PM METS: 1.01/98 bpm/52% of THR HBP: 124/80 mmHg Raw ECG/BLC On/Notch On/HE 0.05 Hz/LF 20 Hz

25 mm/Sec: 1.0 Cm/mV

25 mm/Sec: 1.0 Cm/mV

ExtIme: 01:00 0.0 Km/h, 0.0%



REMARKS:

(GE M213180320(R) Allengers

(GE M213180320(R) Allengers



ELU PLW

CARE DIAGNOSTIC AND IMAGING CENTER

1425367 / MR BHARAT CHOUDHARY / 34 YRS / M

Warm Up

Warm Up



Date: 11-Mar-2025 02:20:07 PM METS: 1.0 @ 99 bpm 63% of THR P: BP: 124/80 mmHg Raw ECG/BLG Off/Indich/IV/HF: 0.054/LF 20 Hz

AX 90 ms Post J

25 mm/Sec, 1.0 cm/mV

25 mm/Sec, 1.0 cm/mV

90 ms Post J

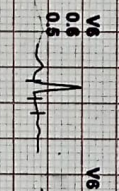
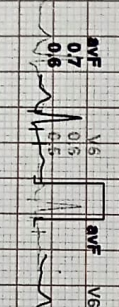
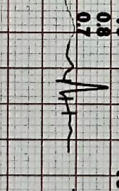
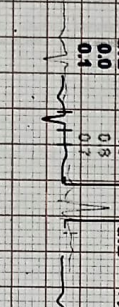
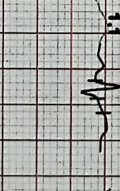
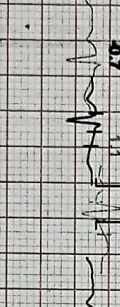
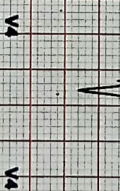
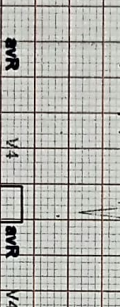
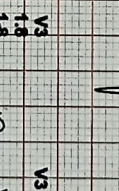
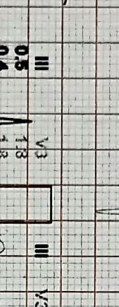
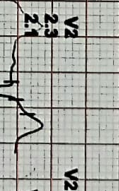
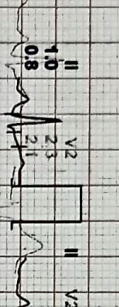
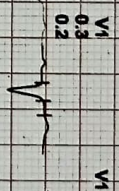
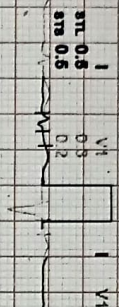

V2 2.3

V2 2.4

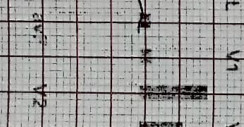
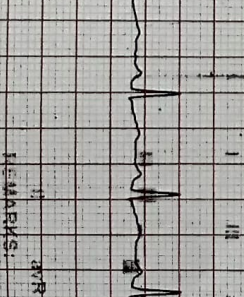
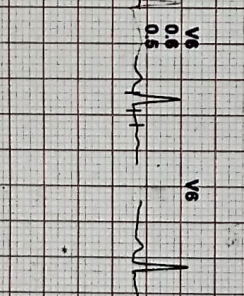
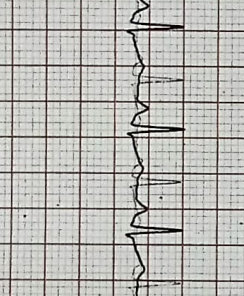
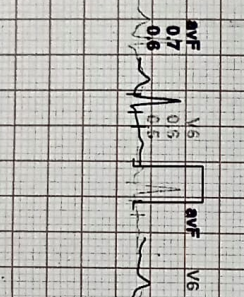
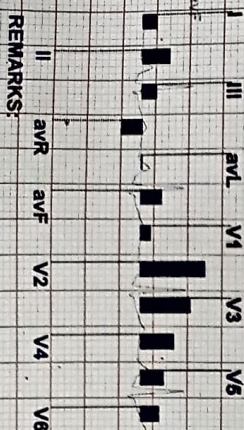

(GEM213180320)(R)Allergers

(GEM213180320)(R)Allergers

REMARKS:

REMARKS:

CARE DIAGNOSTIC AND IMAGING CENTER

1425367 / MR BHARAT CHOUDHARY / 34 YRS / M

Date: 11-Mar-2025 02:20:07 PM METS: 3.41 108 bpm 58% of THR || BP: 124/80 mmHg Raw ECG/ BLC ON/ Noisy DV/ HF: 0.05 Hz/ LF: 20 Hz

4X 80 ms Post J

25 mm/Sec, 1.0 Ch/Div

25 mm/Sec, 1.00µV/mV 80 ms Post J

EXTime: 00:06 2.7 Kbps, 10.0% 20:27 PM

EXStart



1425367 / MR BHARAT CHOUDHARY

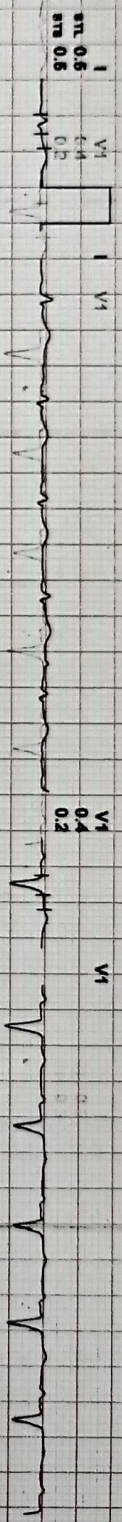

V2 2.5

V2 2.3

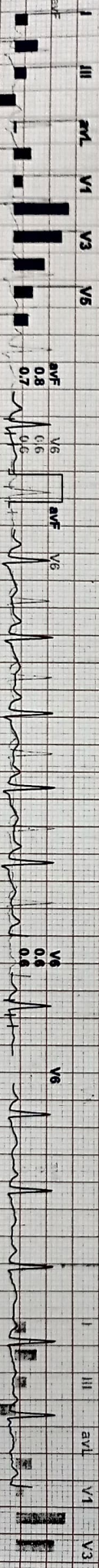
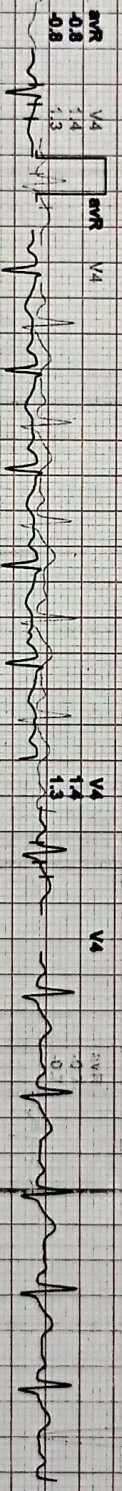

REMARKS:

REMARKS:

(GEM213180320(R))Allergens

(GEM213180320(R))Allergens

CARE DIAGNOSTIC AND IMAGING CENTER

1425367 / MR BHARAT CHOUDHARY / 34 YRS / M

11/01/2025 10:00

BRUCE: Stage 1 (3:00)

Date: 11-Mar-2025 02:20:07 PM METS: 47/130 bpm/69% of THR HR: BP: 128/84 mmHg Raw ECG/ BLC Qr/ Ntdc Dv/ HF 0.05 Hz/ LF 20 Hz

4X 80 ms Post-J

25 mm/Sec 1.0 cm/mV

25 mm/Sec 1.0 cm/mV

80 ms Post-J

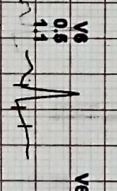
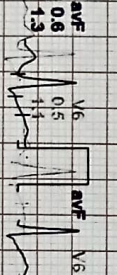
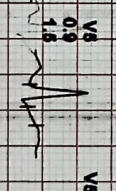
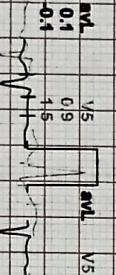
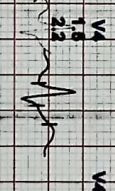
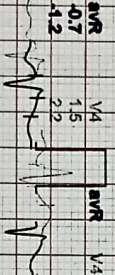
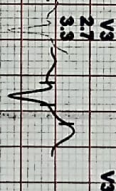
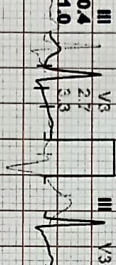
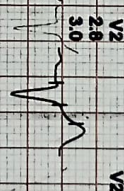
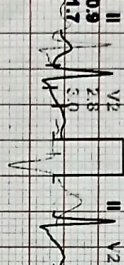
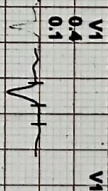
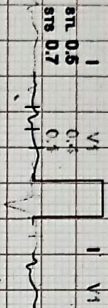

REMARKS: II aVR aVL V1 V2 V3 V4 V5 V6

REMARKS: II aVR aVL V1 V2 V3 V4 V5 V6

(GEM213180320)(R)AlienGers

(GEM213180320)(R)AlienGers



MR BHARAT CHOUDHARY

1425367 / MR BHARAT CHOUDHARY / 34 YRS / M.

E: Date: 11-Mar-2025 02:20:07 PM METS: 7.11761 bpm 81% of THR H: BP: 130/86 mmHg

Raw ECG: BLD Off, NoIdi Qx/HF 0.054u/LF 20 Hz

ExtTime: 06:00:4.0 Kmph: 2120% 20:07 578

4X 60 ms Post J

25 mm/Sec, 10 cm/mV

25 mm/Sec, 1.0 cm/mV 60 ms Post J

I 0.2
aVL 0.2
aVR 0.6

V1 0.6
V2 0.5

V1 0.6
V2 0.6

II 0.5
III 1.9
aVF 1.4

V2 1.4
V3 2.7

V2 1.4
V3 2.7

III 0.7
aVR 1.4
aVL 4.0

V3 1.4
V4 4.0

V3 1.4
V4 4.0

aVR 0.2
aVL 1.2
aVF 2.8

V4 0.2
V5 2.8

V4 0.2
V5 2.8

aVL 0.4
aVF 0.4
aVR 1.8

V5 0.2
V6 1.8

V5 0.2
V6 1.8

aVF -0.6
aVL -0.2
aVR -1.8

V6 -0.2
V7 1.5

V6 -0.2
V7 1.5

REMARKS

(GEM21189320)(R)Allergens

(GEM213180320)(R)Allergens

REMARKS

AVR AVF

V2 V3



1053077 MR BHARAT CHOUDHARY

CARE DIAGNOSTIC AND IMAGING CENTER

1425367 / MR BHARAT CHOUDHARY / 34 YRS / M

PeakEX



DATE: 11-Mar-2025 02:20:07 PM METS: 68/166 bpm 90% of TMR F:BP: 150/90 mmHg Raw ECG/BLG Off/NoIdA DV/HF 0.054/2L/F 20 Hz

EXTIME: 07:37 16.5 Km/hr -24.0% 02:00:07 PM

AX 60 mS Post J

25 mm/Sec. 10 Ch/1mV

28 mm/Sec. 1.0 g/1mmV 60 mS Post J

I
STL 0.3
STR 0.7

V1
0.4
0.2

V1
0.4
0.2

V1
0.4
0.2

II
-0.3
2.5

V2
2.0
3.4

V2
2.0
3.4

V2
2.0
3.4

III
-0.5
1.9

V3
2.1
4.7

V3
2.1
4.7

V3
2.1
4.7

AVR
0.0
1.6

V4
0.5
3.2

V4
0.3
3.2

V4
0.5
3.2

AVL
0.4
0.6

V5
-0.1
2.3

V5
-0.1
2.3

V5
-0.1
2.3

AVF
-0.4
2.2

V6
-0.2
2.2

V6
-0.2
2.2

V6
-0.2
2.2

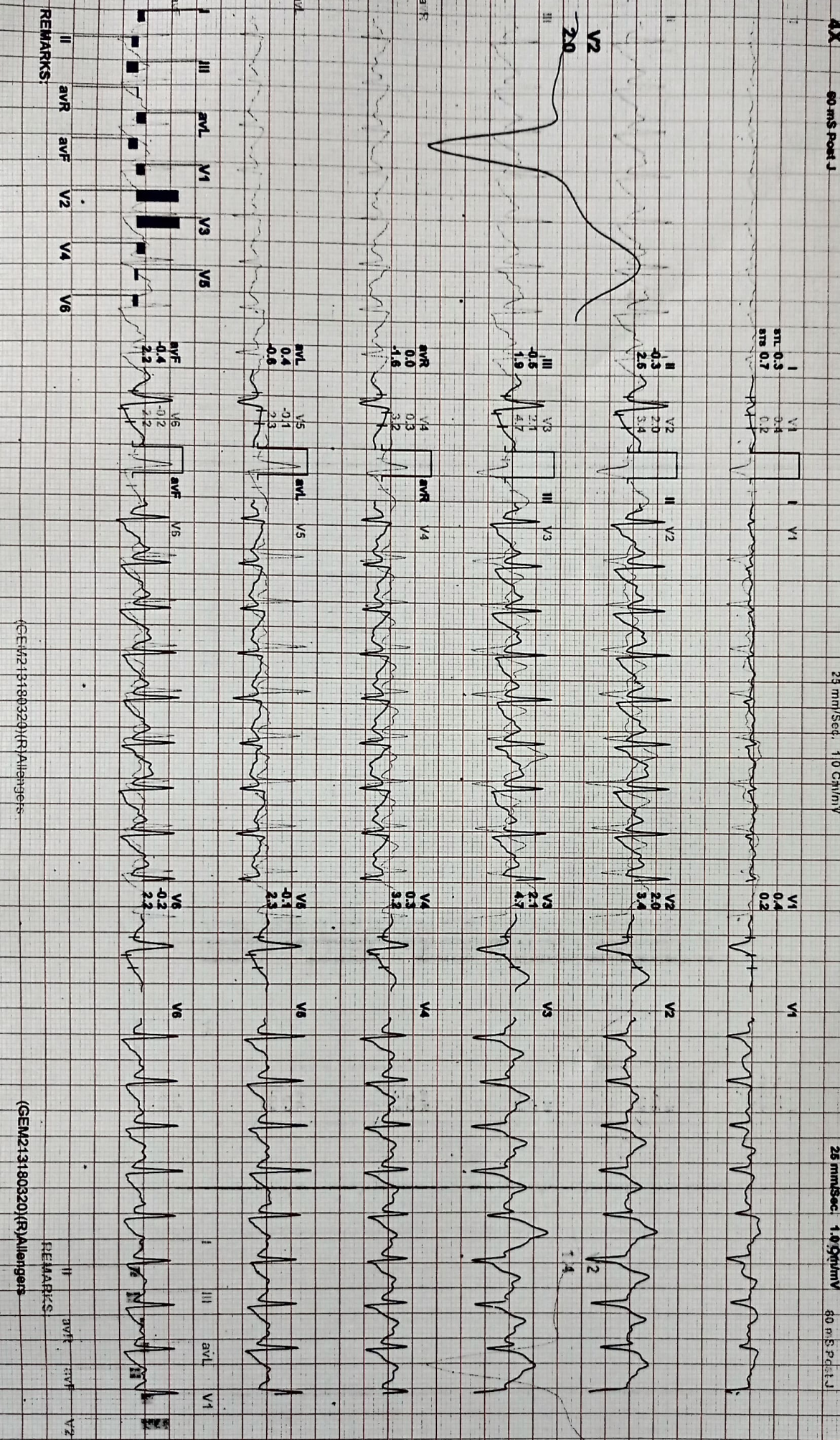

REMARKS:

REMARKS:

(SEM213180320)(R)Allanagers

(SEM213180320)(R)Allanagers

CARE DIAGNOSTIC AND IMAGING CENTER

1425367 / MR BHARAT CHOUDHARY / 34 YRS / M

Recovery(0:29)

Recovery(0:29)



DATE: 14-Mar-2025 02:20:07 PM METS: 63/163 bpm/87% of TMR F-BP: 160/90 mmHg Raw ECG/BLO QM/Noich QM/HF: 0.05 Hz/LF 20 Hz
4X 60 m/s Post J
25 mm/Sec 10 Cm/mV

ExtTime: 07:38: 1.8 Kmph 0.0% 2025-03-14 02:20:07
25 mm/Sec 10 Cm/mV 4X 60 m/s Post J

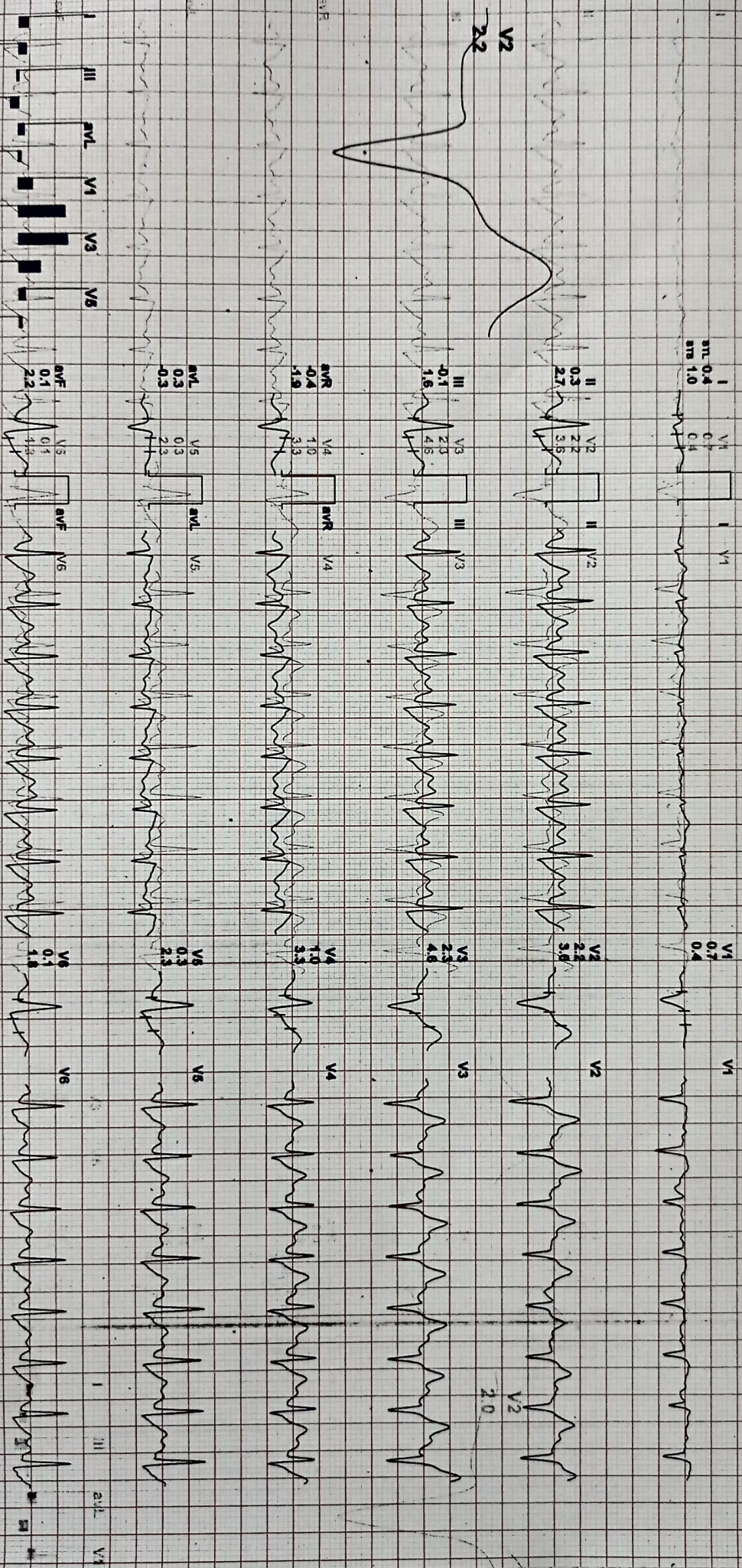

REMARKS: (GEM213180320)(R)Allergens

CARE DIAGNOSTIC AND IMAGING CENTER

Recovery(2:00)

Recovery(2:00)

1425367 / MR BHARAT CHOUDHARY / 34 YRS / M

E: Date: 11-Mar-2025 02:20:07 PM METS: 107-118 bpm 63% of THR F: BP: 160/90 mmHg Raw ECG/ BLC OV/ Noich OV/HF: 0.05 Hz/LE 20 Hz

4X 70 ms Post J

25 mm/Sec. 10 ChrmV

25 mm/Sec. 1.4 GrmmV

60 ms Post J

EXTime: 07:38:4.8 Kmph:20.0% 2.00 CT FM

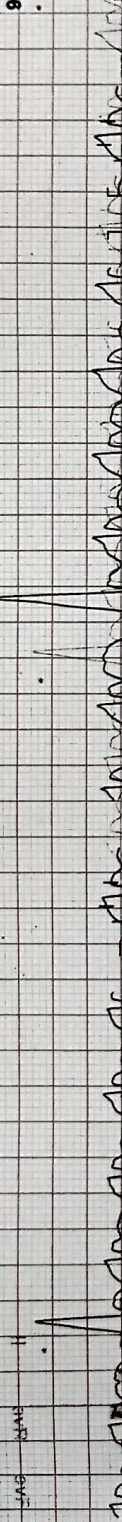
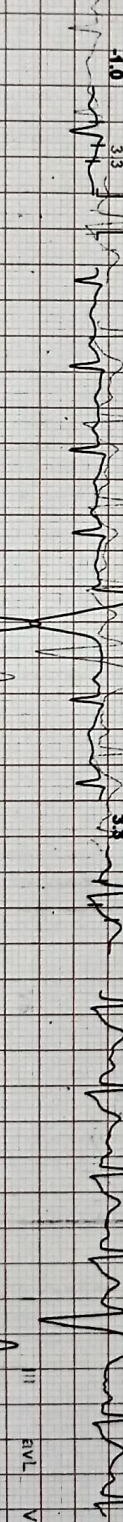
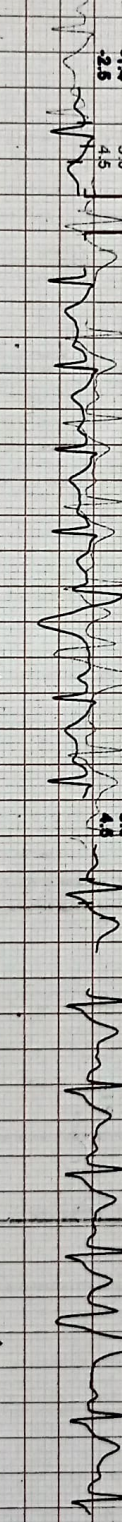
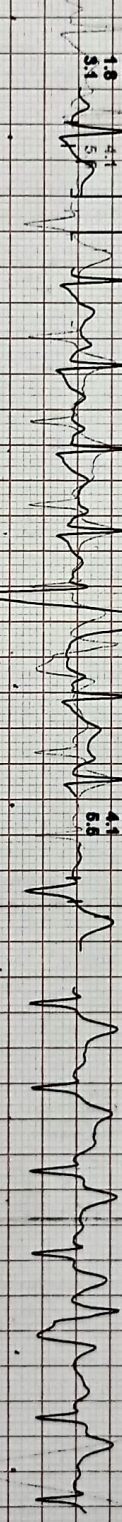
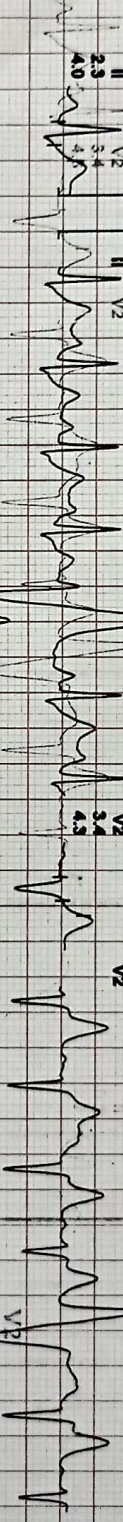
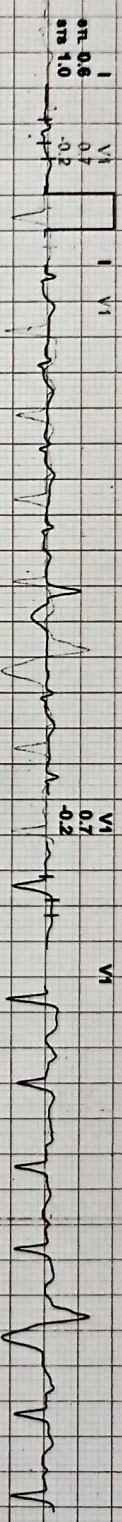

REMARKS: (GEM213180320)(R)Allengers

(GEM213180320)(R)Allengers

(GEM213180320)(R)Allengers

REMARKS:

CARE DIAGNOSTIC AND IMAGING CENTER

1425367 / MR BHARAT CHOUDHARY / 34 YRS / M

Recovery(4:00)

Recovery(4:00)

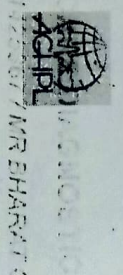

Date: 14-Mar-2025 02:20:07 PM METS: 10/123 bpm 68% of TPR HR: 134/86 mmHg Raw ECG/BLG Off North DX/HF: 0.00 152/LF 20 Hz

4X 60 ms Post J

25 mm/Sec 1.0 Cm/mV

25 mm/Sec 1.0 Cm/mV

70 ms Post J

ExtTime: 07:38 1.8 KmPh: 0.0% 025 02:20:07 PM

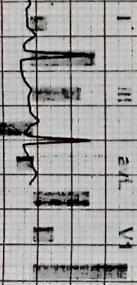
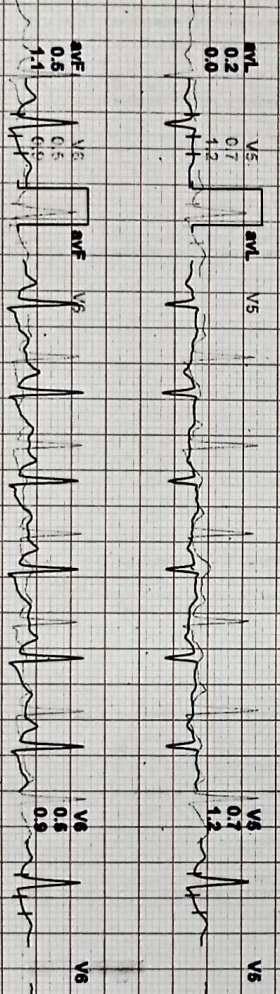
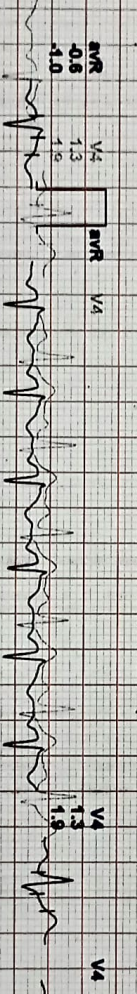
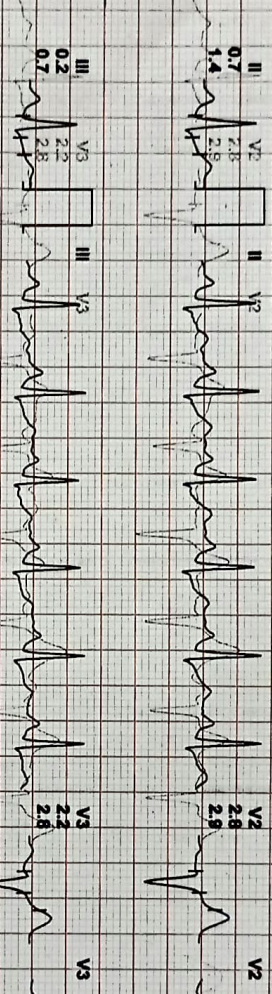
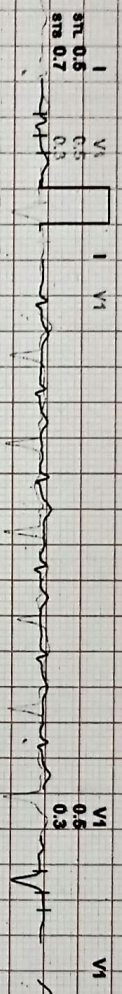

REMARKS:

(GEM21318B320)(R)Allengers

(GEM213180320)(R)Allengers

REMARKS:



STD Date: 10-Mar-2025 02:20:07 PM METS: 1.0V/100µm 63% of TPR HBP: 124/80 mmHg Raw ECG/BLG/On/Notch ON/HF 0.05 Hz/LF 20 Hz

4X 80 mS Post J

25 mm/Sec 10 Ch/1mV

28 mm/Sec 1.0 Ch/1mV

80 mS Post J

EXTime: 07:38 1.8 Km/h -0.0% 02:20:07 PM

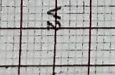
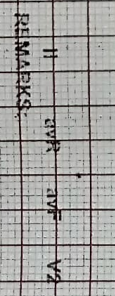
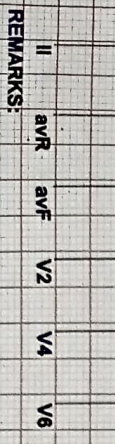
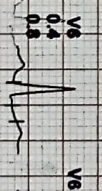
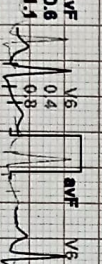
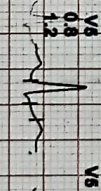
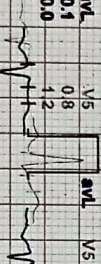
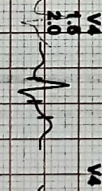
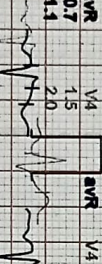
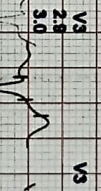
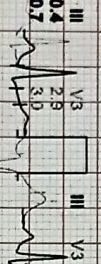
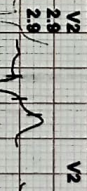
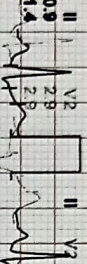
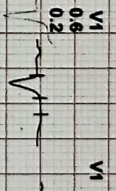
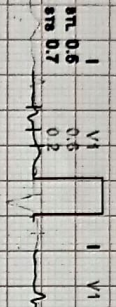

(GEM213180320)(R)Allengers

(GEM213180320)(R)Allengers

REMARKS:

II aVR aVF V2

CARE DIAGNOSTIC AND IMAGING CENTER

1425367 / MR BHARAT CHOUDHARY / 34 YRS / M

Average

Average

Date: 15-Jan-2025 02:28:07 PM I aVF II V1 III V2 AVR V3 aVL V4 aVF V5 V1 V6 V2 V3 V4

Date: 15-Jan-2025 02:28:07 PM V5 V6 V7 V8 V9

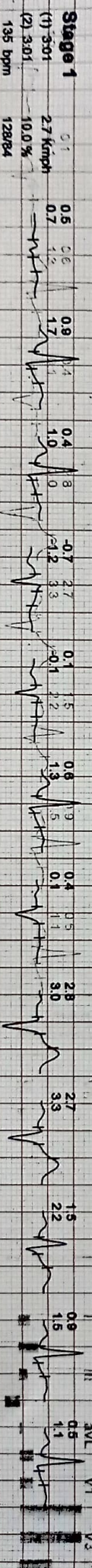
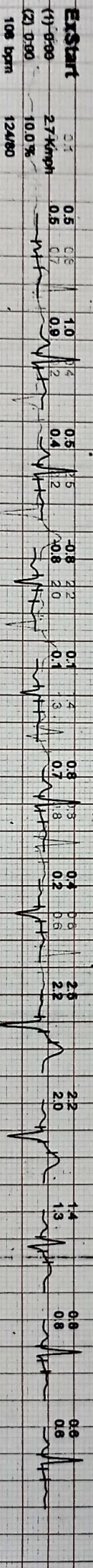
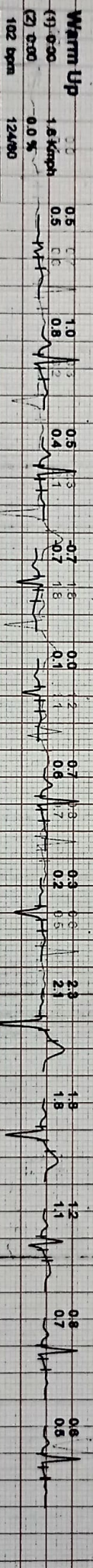
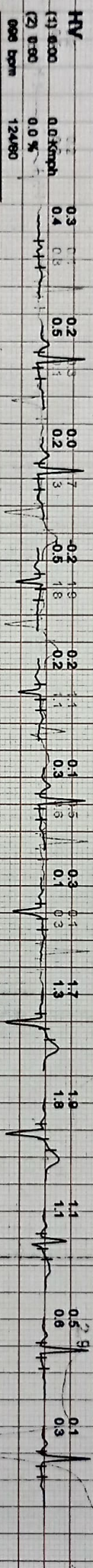
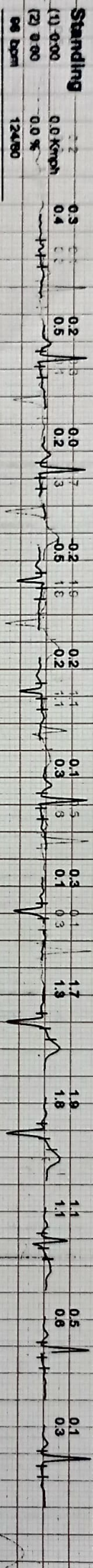
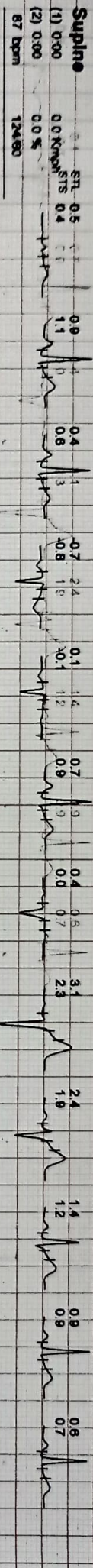

(GEM213180320)(R)Allengers

(GEM213180320)(R)Allengers

REMARKS: AVR aVF V2 V3



1425367 / MR BHARAT CHOUDHARY

CARE DIAGNOSTIC AND IMAGING CENTER

14225367 / MR BHARAT CHOUDHARY / 34 YRS / M

(A012)00

Average

Date: 14-Mar-2025 02:26:02 PM I EVF II V1 III V2 AVR V3 AVL V4 AVF V5 V1 V6 V2 V3 V4 V5 V6 V7 PM 14225367 / MR BHARAT CHOUDHARY / 34 YRS / M Date: 14-Mar-2025 02:26:07 PM 14225367 / MR BHARAT CHOUDHARY / 34 YRS / M Date: 14-Mar-2025 02:26:07 PM 14225367 / MR BHARAT CHOUDHARY / 34 YRS / M Date: 14-Mar-2025 02:26:07 PM 14225367 / MR BHARAT CHOUDHARY / 34 YRS / M

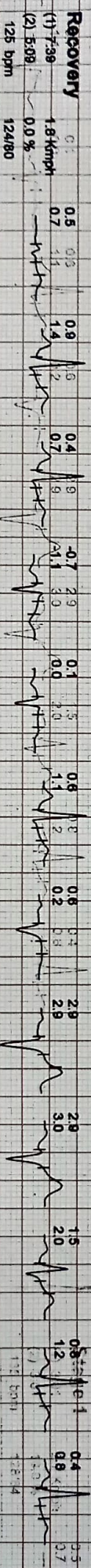
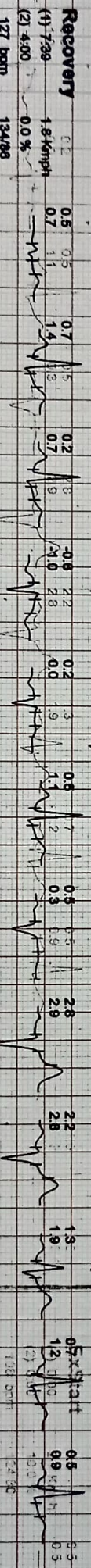
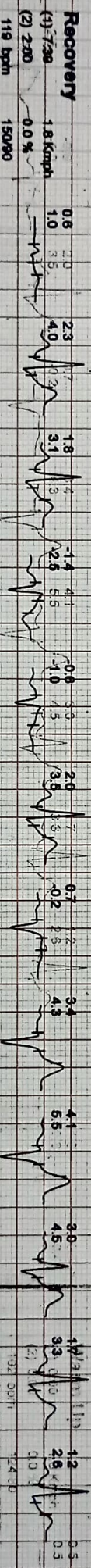
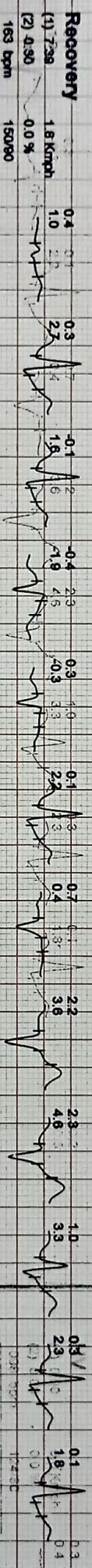
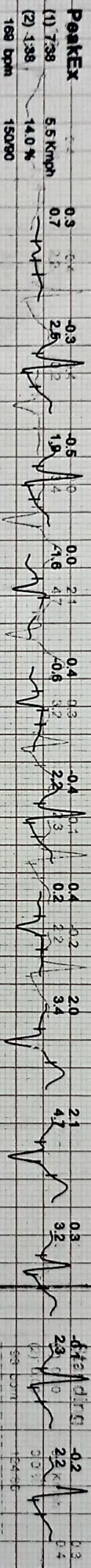
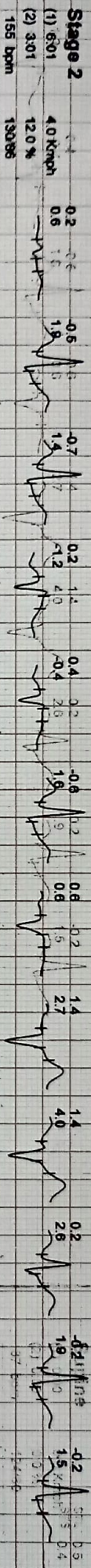

(GEM213480320)(R)Allengers

(GEM213480320)(R)Allengers