



## Results

Run Date 10/02/2025 09:16:58 AM

Operator DAKSH

Last Name

Sample ID 2

First Name MRS. POONAM SINGH

Department

Gender Female

Age

Physician DR. MUKESH GUPTA M.D

Patient ID AUTO\_PID28186

Type Woman

Date of birth

Sample comments

			Range
RBC	3.81	10 <sup>6</sup> /μL	3.80 - 5.50
HGB	11.9	g/dL	11.5 - 15.2
HCT	36.7	%	35.0 - 46.0
MCV	96.2	μm <sup>3</sup>	77.0 - 97.0
MCH	31.1	pg	26.0 - 34.0
MCHC	32.4	g/dL	32.0 - 35.0
RDW-CV	16.3	%	11.0 - 17.0
RDW-SD	60.4	H μm <sup>3</sup>	37.0 - 49.0

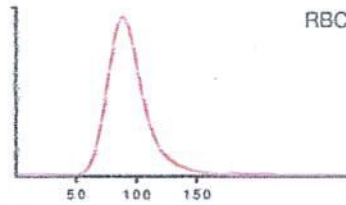

			Range
PLT	186	10 <sup>3</sup> /μL	150 - 450
PCT	0.20	%	0.15 - 0.40
MPV	10.7	μm <sup>3</sup>	8.0 - 11.0
PDW	18.0	μm <sup>3</sup>	11.0 - 22.0
P-LCC	70	10 <sup>3</sup> /μL	44 - 140
P-LCR	37.5	%	18.0 - 50.0

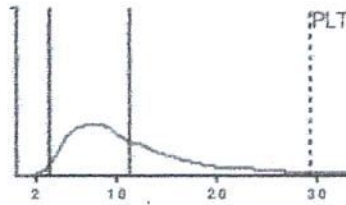

			Range
WBC	4.52	10 <sup>3</sup> /μL	3.50 - 10.00

	#	Range	%	Range
NEU	2.98	1.60 - 7.00	66.1	40.0 - 75.0
LYM	1.30	1.00 - 3.00	28.8	20.0 - 45.0
MON	0.10	0.20 - 0.80	2.2	2.0 - 10.0
EOS	0.08	0.00 - 0.50	1.9	1.0 - 6.0
BAS	0.05	0.00 - 0.15	1.0	0.0 - 1.0
LIC	0.01	0.00 - 0.10	0.3	0.0 - 1.0

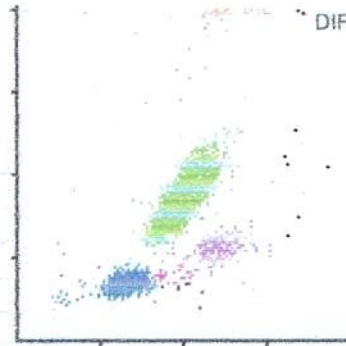

*Signature*

**Dr. R.S. GUPTA**  
MD (Pathology) (MAHE)  
RMC No. 7924/19778

Date :-10/02/2025

Name :- Mr.S.POONAM SINGH

Age & Sex : 47 Yrs/ Female

Refd. :- Dr Mukesh Gupta M.D.

	TEST NAME	RESULT	REFERENCE RANGE	
	ESR	15	00 -20 mm/hrs	
	Blood Group & Rh Factor	"O" POSITIVE		
	HbA1C	4.65	4 - 5.6%	
	Blood Sugar (F)	97.2	< 70 - 100 mg/dl	
	Blood Sugar (PP)	102.5	< 140 mg/dl	
	Urine Sugar (F)		-	
	Urine Sugar (PP)		-	
LIVER	S.Bilirubin Total	0.90	0.30 - 1.20 mg/dl	
	S.Bilirubin Direct	0.20	0.10 - 0.30 mg/dl	
	S.Bilirubin Indirect	0.70	0.30 - 0.90 mg/dl	
	S.G.O.T.	15	>37 u/l	
	S.G.P.T.	21	>40 u/l	
	S.Alk. Phosp.	209	80-306 u/l	
	G.G.T.	27.3	5 -40 u/l	
	Total Protein	6.9	6.5 - 8.5 gm/dl	
	Albumin	3.8	3.8 - 5.4 gm/dl	
	Globulin	3.1	2.3 - 3.5 gm/dl	
	A/G Ratio	1.2	-	
	AST/ALT Ratio	0.71	-	
	KIDNEY	Blood Urea	29.1	15 -45 mg/dl
S.Creatinine		0.91	0.60 - 1.30 mg/dl	
BUN		17.0	6 -24 mg/dl	
S.Uric Acid		5.0	M 3.1 - 7.0, F 2.5 - 5.6 mg/dl	
BUN/Creatinine Ratio		18.6	-	
Total Cholesterol		180.1	Up to 200 mg/dl	
LIPID PROFILE	S.HDL	45.1	30 - 70 mg/dl	
	S.LDL	105.1	Up to 170 mg/dl	
	S.VLDL	30.1	5.0 - 40 mg/dl	
	S. Triglycerides	150.1	Up to 170 mg/dl	
	LDL/HDL Ratio	2.3	-	
	Total Cholesterol/ HDL Ratio	4.0	-	
	T3	104.2	40-181 ng/dl	
THYROID	T4	7.3	4.6-10.5 ug/dl	
	TSH	3.09	0.30 - 5.0 mU/L	
	<b>URINE EXAMINATION</b>		<i>Microscopic Examination :</i>	
General/ Chemical Examination:	Colour	Pale Yellow	RBC	Absent
	Reaction	Acidic	WBC	2- 3
	Specific Gravity	QNS	Epithelial Cells	01-Feb
	Appearance	Clear	Cast	Absent
	Albumin	Nil	Crystal	Absent
	Sugar	Nil	Spermatozoa	Absent
			Amorphous Sediments	Absent
			Other	Absent
X-RAY Chest	NORMAL STUDY			
<b>STOOL EXAMINATION</b>		<i>Microscopic Examination :</i>		
General/ Chemical Examination:	Colour	-	RBC	-
	Consistency	-	WBC	-
	PH	-	Ova & Parasites	-
	Reducing Substances	-		

  
**Dr. R.S. GUPTA**  
 MD (Pathology) (MAHE)  
 RMC No. 7924/19778

  
**TECHNOLOGIST**

Date :- 10/02/2025

Name :- Mrs. Poonam Singh

Refd. :- Dr Mukesh Gupta MD

Age & Sex :- 46Yrs/ Female

## CYTO-PATHOLOGY

### PAP SMEAR

1. Specimen type	Received two conventional smears.
2. Specimen adequacy	Smears are satisfactory for evaluation.
3. Microscopic finding	Smears are moderately cellular comprises of predominantly intermediate with mature superficial squamous epithelial cells arranged in clusters & scattered singly.
4. Inflammation	Not seen
5. Bacilli	Not seen
6. Endocervical cells	Not seen
7. Koilocytic changes	Not seen
8. Trichomonas	Not seen
9. Dysplasia	Nil
10. Neoplasia	Nil
11. Endometrial cells	Nil

**Impression:-** Negative for intraepithelial lesion or malignancy



**Dr. R.S. GUPTA**  
**MD (Pathology) (MAHE)**  
**RMC No. 7924/19778**

**Doctor**



**TECHNOLOGIST**

All investigation have their own limitations regarding the sensitivity & specificity of individual assay procedures, Isolated laboratory investigations never confirm the final diagnosis of the disease. They only help in arriving at a diagnosis in conjunction with clinical presentation and other related investigations. Report is not valid for medico-legal purpose subject to ALWAR jurisdiction only.



# दक्ष हॉस्पिटल

396, गाँधी नगर स्कीम नं.8, अलवर (राज०) ☎ 0144-2703340

## Sonography / 2D Echo Cardiography / Doppler Report

NAME :- MRS Poonam Singh/F/46 YRS

10-Feb-25

BOB HEALTH CHECKUP

### U.S.G. OF ABDOMEN & PELVIS

#### LIVER

Liver is 12.5 cm at MCL with normal echo-texture. Intra hepatic biliary radicals Are not dilated. No evidence of focal or diffuse lesion.

#### GALL BLADDER

Operated. CBD 4.7 mm.

#### PANCREAS

Pancreas is normal in size, shape & echo-texture. No evidence of focal or diffuse lesion. MPD not dilated.

#### SPLEEN

9.3 cm normal in size with normal shape & echo- texture. Spleen vein is normal. No evidence of focal or diffuse lesion

#### KIDNEY

Both kidneys are normal size shape and echo- texture. CMD maintained.

#### URINARY BLADDER

UB is normally distended, visualized lumen appear clear.

#### UTERUS:

Uterus is normal in size (8.5x3.8x5.2cm) with homogenous echo-texture. Endometrial 6 mm in thickness & echo genicity

#### OVARIES:

Both ovaries are normal size, shape & echo-texture.

Advice- follow up/ hormonal study review at higher center for confirmation

Please correlate clinically. USG accuracy is 95 % due to technical limitations as well as inaccuracies inherent in the laboratory and statistical analysis biological process.  
This report is not valid for medico-legal cases

  
DR. MUKESH GUPTA  
SONOLOGIST  
Dr. Mukesh Kumar Gupta  
Physician & Sonologist  
RM 5423116262



"भ्रूण लिंग परीक्षण की शिकायत  
104 टोल फ्री सेवा पर भी की  
जा सकती है"

भ्रूण लिंग परीक्षण की शिकायत 104 टोल फ्री सेवा पर भी की जा सकती है।



# दक्ष हॉस्पिटल

396, गाँधी नगर स्कीम नं.8, अलवर ( राज० ) ☎ 0144-2703340

## Sonography / 2D Echo Cardiography / Doppler Report

NAME :- MRS POONAM SINGH/F/46 YRS

10-Feb-25

BOB HEALTH CHECKUP

### U.S.G. OF BREAST

PROCEDURES: B-MODE SCAN DONE WITH LINEAR ARRAY TRANSDUCER

Left side:- In left breast all the quadrants and axillary area examined.  
Subcutaneous plane, muscular plane, glandular and retro mammary fat planes appear normal.  
No focal or diffuse lesion seen.

Right side:- In Right breast all the quadrants and axillary area examined.  
Subcutaneous plane, muscular plane, glandular and retro mammary fat planes appear normal.  
No focal or diffuse lesion seen.

No evidence of lymph node enlargement seen in both axillary areas.

Impression:- Normal USG breasts.

Please correlate clinically. USG accuracy is 95 % due to technical limitations as well as inaccuracies inherent in the laboratory and statistical analysis biological process.  
This report is not valid for medico-legal cases

  
DR. MUKESH GUPTA  
SONOLOGIST

Dr. Mukesh Kumar Gupta  
Physician & Sonologist  
RM 5423/16262



भ्रूण लिंग परीक्षण की शिकायत  
104 टोल फ्री सेवा पर भी की  
जा सकती है।

भ्रूण लिंग परीक्षण की शिकायत 104 टोल फ्री सेवा पर भी की जा सकती है।



# दक्ष हॉस्पिटल

396, गाँधी नगर स्कीम नं.8, अलवर (राज०) ☎ 0144-2703340

## Sonography / 2D Echo Cardiography / Doppler Report

### 2D/ ECHO REPORT

Name: - Mrs Poonam Singh

Age: - 46 Yrs

Date: - 10-Feb-25

Reg. No.: - Alw/2009/04  
BOB health checkup

PROCEDURES:

M-MODE/2D/DOPPLER/COLOR/CONTRAST B.A.S. M<sup>2</sup>

MEASUREMENT:			DOPPLER:			
AOD	21	NORMAL (20- 37mm)	MV	0.8	NORMAL (cm/sec.)	
LA	21	(19- 40mm)	AV	1.3	MR	No
AVO	14	(12- 25mm)	TV	0.6	AR	No
RVDd.	12.9	(03- 09mm)	PV	0.8	TR	No
					PR	No
LVDd	36	(37- 56mm)	MITRAL VALVE-			
LVDs	22	(22- 40mm)			AML	Normal
IVS d	11	(06- 12mm)			PML	Normal
IVS s	13		AORTIC VALVE			
PWd	4.5	(05- 10mm)				Normal
LV FUNCTION			TV & PV are normal.			
M- E- S Separation		<0.9cm				
Minor		24.42%				
LV Ejection Fraction	68%	65 +/- 12%				

LV WALL MOTION: NO RWMA  
ALL CARDIAC CHAMBERS ARE NORMAL  
ALL VALVES ARE NORMAL  
NO CLOT, VEGETATION, PERICARDIAL EFFUSION

FINAL DIAGNOSIS: NORMAL STUDY

Adv: - Follow up/ review at higher center for confirmation

Note:- Please Correlate clinically. Due to technical limitations as well as inaccuracies inherent in the laboratory and statistical analysis of biological process. Diagnostic accuracy of ECHO is up to 95% only.  
Report is not valid for medico-legal purpose.

DR. MUKESH GUPTA  
Dr. Mukesh Kumar Gupta  
PHYSICIAN

Physician & Sonologist

RM 5423/16262



"भ्रूण लिंग परीक्षण की शिकायत  
104 टोल फ्री सेवा पर भी की  
जा सकती है"

भ्रूण लिंग परीक्षण की शिकायत 104 टोल फ्री सेवा पर भी की जा सकती है।

Male Years

HR : 69 bpm  
P : 103 ms  
PR : 155 ms  
QRS : 88 ms  
QT/QTc : 393/422 ms  
P/QRS/T : 49/-15/29 °  
RV5/SV1 : 0.672/0.390 mV

Diagnosis Information:  
Sinus Rhythm  
Flattened T Wave(aVL,V5,V6)

*[Signature]*  
डॉ० मुकेश गुप्ता  
M.D.F.C.C.S.  
फिजिशियन एवं मधुमेह रोग विशेषज्ञ  
दक्ष हॉस्पिटल, अलवर  
रजि० नं०-5423/16262

Report Confirmed by:

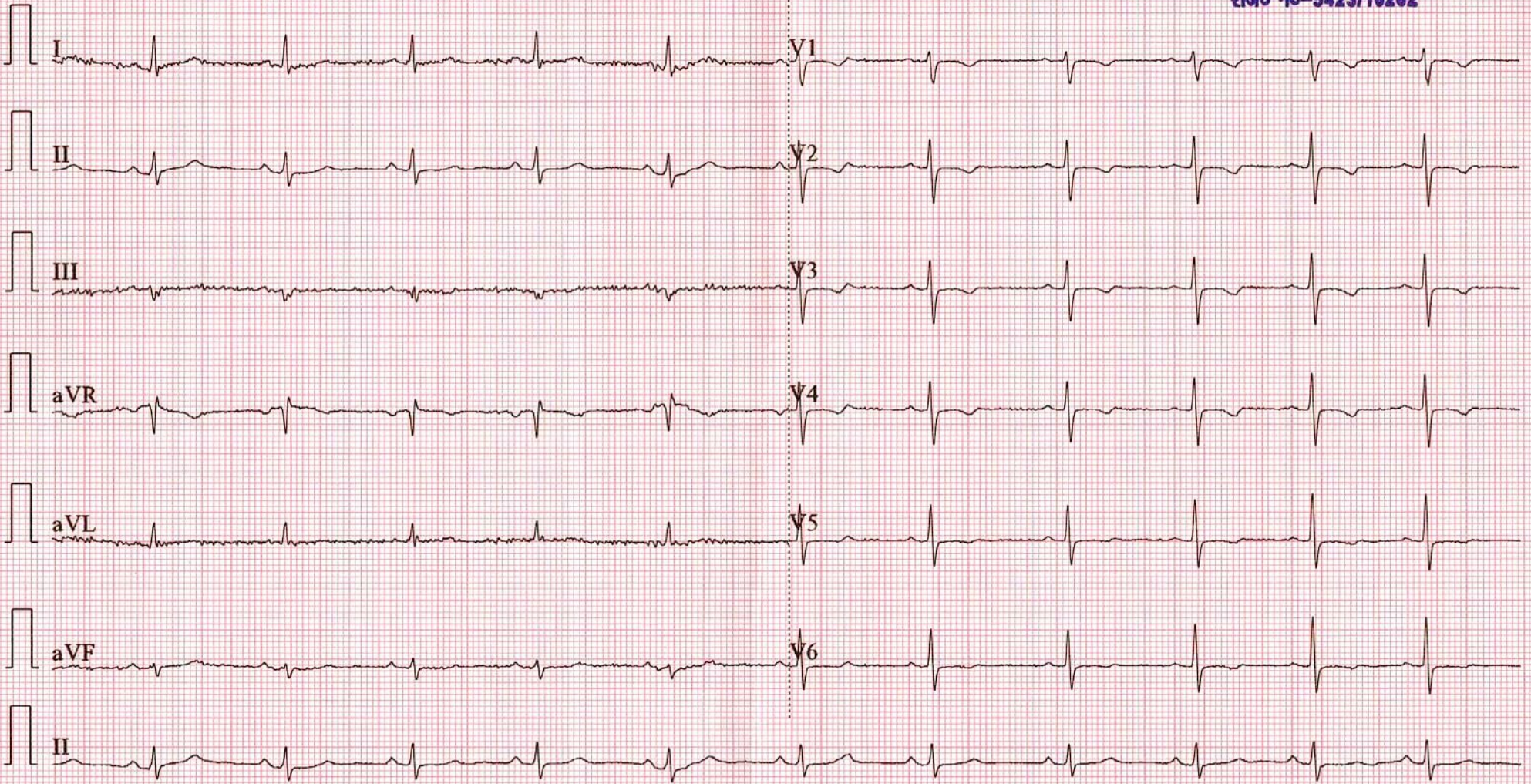



R

