



26849 091124

Registration ID : 26849      Sample Collection : 09/11/2024 10:51:13  
Name : MR. KAUSTUBH AZAD      Sample Received : 09/11/2024 10:51:13  
Age/Sex : 38 Yrs. / M      Printed : 11/11/2024 17:40:36      Report Released : 11/11/2024 17:40:23  
Ref. By : BANK OF BARODA      Sent By : Arcofemi Healthcare Pvt Ltd

**Vitals (Height, Weight, BMI & BP)**

Test	Result	Unit	Biological Ref. Range
Height	: 181	cm	
Weight	: 82	Kg	
BMI	: 25.03		Underweight = <18.5 Normal weight = 18.5-24.9 Overweight = 25-29.9 Obesity = BMI of 30 or greater

Blood Pressure : 130/80 mmhg  
Pulse Rate : 78 beats per minute  
Oxygen Saturation (SpO2) : 98

(Collected At: 09/11/2024 10:51:13, Received At: 09/11/2024 10:51:13, Reported At: 11/11/2024 17:40:23)



NABL M(ELT)-00683





26849 091124

Name	: MR. KAUSTUBH AZAD	Registration ID	: 26849	Sample Collection	: 09/11/2024 10:51:13
Age/Sex	: 38 Yrs. / M	Printed	: 11/11/2024 17:40:36	Sample Received	: 09/11/2024 10:51:13
Ref. By	: BANK OF BARODA	Sent By	: Arcofemi Healthcare Pvt Ltd	Report Released	: 11/11/2024 17:40:23

**COMPLETE BLOOD COUNT**

Test	Result	Unit	Biological Ref Range
Hemoglobin (SLS) Photometric	: 13.3	g/dL	13-18 g/dL
Total RBC (Electrical Impedence)	: 4.26	10 <sup>6</sup> /μL	3.0-6.0 10 <sup>6</sup> /μL
Hematocrit (PCV) (Calculated)	: 39.8	%	36-54 %
Mean Corpuscular Volume (MCV) (calculated)	: 93.4	fL	78-101 fL
Mean Corpuscular Hemoglobin (MCH) (Calculated)	: 31.2	pg	27-32 pg
Mean Corpuscular Hemoglobin Concentration (MCHC) (Calculated)	: 33.4	g/dL	31.5-34.5 g/dL
Red Cell Distribution Width (RDW- CV) (Electrical Impedence)	: 14.20	%	12-15 %
Total Leucocytes Count (Light Scattering)	: 5670	/cumm	4000-11000 /cumm
<b>Neutrophils</b> (Calculated)	: 45	%	40-75 %
<b>Eosinophils Percentage</b> (Calculated)	: 07	%	1-6 %
Lymphocyte Percentage (Calculated)	: 42	%	20-45 %
Basophils Percentage (Calculated)	: 0	%	0-1 %
Monocytes Percentage (Calculated)	: 04	%	1-10 %
RBC Morphology	: Normocytic, Normochromic		
WBC Morphology	: Normal Morphology		
Platelet Count (Electrical Impedence)	: 239000	/ul	150000-450000 /ul
Platelets on Smear	: Adequate		Adequate
E.S.R	: 10	mm at 1hr	0-20 mm at 1hr

Sample Type: EDTA whole blood (Westergren)

Sample Type : EDTA Whole Blood

Test done with THREE PART CELL COUNTER (Sysmex KX-21)

\*All Samples Processed At Excellas Clinics Mulund Centre .

\*ESR NOT IN NABL scope.

(Collected At: 09/11/2024 10:51:13, Received At: 09/11/2024 10:51:13, Reported At: 11/11/2024 15:44:49)



NABL M/ELT-00683





26849 091124

Name : MR. KAUSTUBH AZAD  
Age/Sex : 38 Yrs. / M  
Ref. By : BANK OF BARODA

Registration ID : 26849  
Printed : 11/11/2024 17:40:36  
Sent By : Arcofemi Healthcare Pvt Ltd

Sample Collection : 09/11/2024 10:51:13  
Sample Received : 09/11/2024 10:51:13  
Report Released : 11/11/2024 17:40:23

----- End Of Report -----





26849 091124

Registration ID : 26849	Sample Collection : 09/11/2024 10:51:13
Name : MR. KAUSTUBH AZAD	Sample Received : 09/11/2024 10:51:13
Age/Sex : 38 Yrs. / M	Printed : 11/11/2024 17:40:36
Ref. By : BANK OF BARODA	Report Released : 11/11/2024 15:46:12
Sent By : Arcofemi Healthcare Pvt Ltd	

### HbA1c (Whole Blood)

Test	Result	Unit	Reference Range
HbA1C-Glycosylated Haemoglobin	: <b>6.33</b>	%	Non-diabetic: 4-6 Excellent Control: 6-7 Fair to good control: 7-8 Unsatisfactory control: 8-10 Poor Control: >10

EDTA Whole Blood, Method: HPLC

Estimated Average Glucose (eAG)	: 134.97	mg/dl	65.1-136.3 mg/dL mg/dl
---------------------------------	----------	-------	------------------------

EDTA Whole Blood, Method: Calculated

**Interpretation:**

- 1.The term HbA1c refers to Glycated Haemoglobin. Measuring HbA1c gives an overall picture of what the average blood sugar levels have been over a period of weeks/month. Higher the HbA1c, the greater the risk of developing diabetes-related complications.
- 2.HbA1c has been endorsed by clinical groups and ADA (American Diabetes Association) guidelines 2012, for the diagnosis of diabetes using a cut-off point of 6.5%. ADA defined biological reference range for HbA1c is between 4-6%. Patients with HbA1c value between 6.0-6.5% are considered at risk for developing diabetes in the future. Trends in HbA1c area a better indicator of glucose control than standalone test.
- 3.To estimate the eAG from the HbA1c value, the following equation is used:  $eAG(mg/dl) = 28.7 * A1c - 46.7$ .
- 4.Diabetic must aspire to keep values under 7% to avoid the various complications resulting from diabetes.

\*Note - This test is outsourced and processed at Millenium Special Labs Pvt Ltd.

(Collected At: 09/11/2024 10:51:13, Received At: 09/11/2024 10:51:13, Reported At: 11/11/2024 15:46:12)

### Blood Sugar Fasting (FBS) & Post Prandial Blood Sugar (PPBS)

Test	Result	Unit	Biological Ref. Range
GLUCOSE (SUGAR) FASTING, (Fluoride Plasma Used)	: 109	mg/dL	Non-Diabetic: < 100 mg/dl Impaired Fasting Glucose: 100-125 mg/dl Diabetic: $\geq$ 126 mg/dl
<i>Method: GOD-POD</i>			
Fasting Urine Glucose	: Absent		Absent
GLUCOSE (SUGAR) PP, ( Fluoride Plasma Used )	: <b>236</b>	mg/dl	Non-Diabetic: < 140 mg/dl Impaired Glucose Tolerance: 140-199 mg/dl Diabetic: $\geq$ 200 mg/dl
PP Urine Glucose	: <b>Present (+)</b>		Absent

Test Done on - Automated Biochemistry Analyzer (EM 200)

\*All Samples Processed At Excellas Clinics Mulund Centre .

(Collected At: 09/11/2024 10:51:13, Received At: 09/11/2024 10:51:13, Reported At: 11/11/2024 15:46:58)



*Signature*  
**Dr. Santosh Khairnar**  
 M.D. (Pathologist)  
 Reg. No.-  
 2000/08/2926





26849 091124

Registration ID : 26849

Sample Collection : 09/11/2024 10:51:13

Name : MR. KAUSTUBH AZAD

Sample Received : 09/11/2024 10:51:13

Age/Sex : 38 Yrs. / M

Printed : 11/11/2024 17:40:36

Report Released : 11/11/2024 15:46:12

Ref. By : BANK OF BARODA

Sent By : Arcofemi Healthcare Pvt Ltd

**BLOOD GROUP**

Test	Result	Unit	Biological Ref. Range
Blood Group	: 'O' Rh POSITIVE		

Slide and Tube Agglutination Test

(Collected At: 09/11/2024 10:51:13, Received At: 09/11/2024 10:51:13, Reported At: 11/11/2024 15:47:13)

----- End Of Report -----



  
**Dr. Santosh Khairnar**  
M.D. (Pathologist)  
Reg. No.-  
2000/08/2926





26849 091124

Registration ID : 26849	Sample Collection : 09/11/2024 10:51:13
Name : MR. KAUSTUBH AZAD	Sample Received : 09/11/2024 10:51:13
Age/Sex : 38 Yrs. / M	Printed : 11/11/2024 17:40:36
Ref. By : BANK OF BARODA	Report Released : 11/11/2024 15:47:33
Sent By : Arcofemi Healthcare Pvt Ltd	

**LIPID PROFILE**

Test	Result	Unit	Biological Ref. Range
Total Cholesterol	: 183	mg/dl	Desirable: <200 Borderline high = 200-239 High: > 239
<i>Serum, Method: CHOD-PAP</i>			
S. Triglyceride	: <b>288</b>	mg/dl	Desirable: <161 Borderline High: 161 - 199 High: > 200 - 499/ Very High:>499
<i>Serum, Method: GPO-Trinder</i>			
HDL Cholesterol	: 38	mg/dl	35.3-79.5 mg/dl
<i>serum,Direct method</i>			
LDL Cholesterol	: 87.40	mg/dl	Optimal: <100; Near Optimal: 100-129; Borderline High: 130-159; High: 160-189; Very high: >190
<i>Serum, (Calculated)</i>			
VLDL Cholesterol	: <b>57.6</b>	mg/dl	5-30 mg/dl
<i>Serum, Method: Calculated</i>			
LDL/HDL Ratio	: 2.3		Optimal: <2.5 Near Optimal: 2.5-3.5 High >3.5
<i>Serum, Method: Calculated</i>			
TC/HDL Ratio	: 4.8		Optimal: <3.5 Near Optimal: 3.5 - 5.0 High >5.0
<i>Serum, Method: Calculated</i>			

*Test Done on - Automated Biochemistry Analyzer (EM 200).*

**Interpretation**

1. Triglycerides: When triglycerides are very high greater than 1000 mg/dL, there is a risk of developing pancreatitis in children and adults. Triglycerides change dramatically in response to meals, increasing as much as 5 to 10 times higher than fasting levels just a few hours after eating. Even fasting levels vary considerably day to day. Therefore, modest changes in fasting triglycerides measured on different days are not considered to be abnormal.
2. HDL-Cholesterol: HDL- C is considered to be beneficial, the so-called "good" cholesterol, because it removes excess cholesterol from tissues and carries it to the liver for disposal.
3. LDL-Cholesterol: Desired goals for LDL-C levels change based on individual risk factors.

*\*All Samples Processed At Excellas Clinics Mulund Centre*

*(Collected At: 09/11/2024 10:51:13, Received At: 09/11/2024 10:51:13, Reported At: 11/11/2024 15:47:33)*

----- End Of Report -----



*Dr. Santosh Khairnar*  
**Dr. Santosh Khairnar**  
 M.D. (Pathologist)  
 Reg. No.-  
 2000/08/2926





26849 091124

Registration ID : 26849

Sample Collection : 09/11/2024 10:51:13

Name : MR. KAUSTUBH AZAD

Sample Received : 09/11/2024 10:51:13

Age/Sex : 38 Yrs. / M

Printed : 11/11/2024 17:40:36

Report Released : 11/11/2024 15:48:50

Ref. By : BANK OF BARODA

Sent By : Arcofemi Healthcare Pvt Ltd

**LIVER FUNCTION TEST**

Test	Result	Unit	Biological Ref. Range
S. Bilirubin (Total) <i>Serum, Method: Diazo (walter &amp; Gerarde)</i>	: 0.82	mg/dl	0-2.0 mg/dl
S. Bilirubin (Direct) <i>Serum, Method: Diazo (walter &amp; Gerarde)</i>	: 0.14	mg/dl	0-0.4 mg/dl
S. Bilirubin (Indirect) <i>Serum, Method: Calculated</i>	: 0.68	mg/dl	0.10-1.0 mg/dl
Aspartate Transaminase (AST/SGOT) <i>Serum, Method: UV Kinetic with P5P</i>	: <b>36.0</b>	IU/L	0-35 IU/L
Alanine Transaminase (ALT/SGPT) <i>Serum, Method: UV Kinetic with P5P</i>	: <b>56.0</b>	IU/L	0-45 IU/L
S. Alkaline Phosphatase <i>Serum, Method: IFCC with AMP buffer</i>	: 68.0	IU/L	53-128 IU/L
Total Proteins <i>Serum, Method: Biuret</i>	: 7.1	gm/dl	6.4-8.3 gm/dl
S. Albumin <i>Serum, Method: BCG</i>	: <b>2.7</b>	gm/dl	3.5-5.2 gm/dl
S. Globulin <i>Serum, Method: Calculated</i>	: <b>4.4</b>	gm/dl	2.3-3.5 gm/dl
A/G Ratio <i>Serum, Method: Calculated</i>	: <b>0.60</b>		0.90-2.00

Test Done on - Automated Biochemistry Analyzer (EM 200).

\*All Samples Processed At Excellas Clinics Mulund Centre .

(Collected At: 09/11/2024 10:51:13, Received At: 09/11/2024 10:51:13, Reported At: 11/11/2024 15:48:50)

----- End Of Report -----



*Dr. Santosh Khairnar*  
**Dr. Santosh Khairnar**  
M.D. (Pathologist)  
Reg. No.-  
2000/08/2926





26849 091124

Registration ID : 26849

Sample Collection : 09/11/2024 10:51:13

Name : MR. KAUSTUBH AZAD

Sample Received : 09/11/2024 10:51:13

Age/Sex : 38 Yrs. / M

Printed : 11/11/2024 17:40:36

Report Released : 11/11/2024 15:49:17

Ref. By : BANK OF BARODA

Sent By : Arcofemi Healthcare Pvt Ltd

**BLOOD UREA NITROGEN (BUN)**

Test	Result	Unit	Biological Ref. Range
Urea	: 13.30	mg/dl	19-45 mg/dl

*Serum, Method: Urease - GLDH*

Blood Urea Nitrogen : 6.21 mg/dl 5-18 mg/dl

*Test Done on - Automated Biochemistry Analyzer (EM 200)**\*All Samples Processed At Excellas Clinics Mulund Centre**(Collected At: 09/11/2024 10:51:13, Received At: 09/11/2024 10:51:13, Reported At: 11/11/2024 15:49:17)***SERUM CREATININE**

Test	Result	Unit	Biological Ref. Range
S. Creatinine	: 0.69	mg/dl	0.7-1.3 mg/dl

*Serum, Method: Enzymatic**Test Done on - Automated Biochemistry Analyzer (EM 200).**\*All Samples Processed At Excellas Clinics Mulund Centre**(Collected At: 09/11/2024 10:51:13, Received At: 09/11/2024 10:51:13, Reported At: 11/11/2024 15:49:03)***SERUM URIC ACID**

Test	Result	Unit	Biological Ref. Range
S. Uric Acid	: 5.33	mg/dl	3.5-7.2 mg/dl

*Serum, Method: Uricase - POD**Test Done on - Automated Biochemistry Analyzer (EM 200).**(Collected At: 09/11/2024 10:51:13, Received At: 09/11/2024 10:51:13, Reported At: 11/11/2024 15:49:40)*

*Dr. Santosh Khairnar*  
**Dr. Santosh Khairnar**  
M.D. (Pathologist)  
Reg. No.-  
2000/08/2926







26849 091124

Registration ID : 26849      Sample Collection : 09/11/2024 10:51:13  
Name : MR. KAUSTUBH AZAD      Sample Received : 09/11/2024 10:51:13  
Age/Sex : 38 Yrs. / M      Printed : 11/11/2024 17:40:36      Report Released : 11/11/2024 15:49:17  
Ref. By : BANK OF BARODA      Sent By : Arcofemi Healthcare Pvt Ltd

**BUN CREAT RATIO (BCR)**

Test	Result	Unit	Biological Ref. Range
BUN/Creatinine ratio	: 9.00		5-20

*Serum, Method: Calculated*

**NOTE:**

A blood urea nitrogen (BUN)/creatinine ratio (BCR) >20 is used to distinguish pre-renal azotemia (PRA) and acute tubular necrosis (ATN)

*(Collected At: 09/11/2024 10:51:13, Received At: 09/11/2024 10:51:13, Reported At: 11/11/2024 15:50:16)*

----- End Of Report -----



  
**Dr. Santosh Khairnar**  
M.D. (Pathologist)  
Reg. No.-  
2000/08/2926





26849 091124

Registration ID : 26849

Sample Collection : 09/11/2024 10:51:13

Name : MR. KAUSTUBH AZAD

Sample Received : 09/11/2024 10:51:13

Age/Sex : 38 Yrs. / M

Printed : 11/11/2024 17:40:36

Report Released : 11/11/2024 15:50:57

Ref. By : BANK OF BARODA

Sent By : Arcofemi Healthcare Pvt Ltd

**THYROID FUNCTION TEST**

Test	Result	Unit	Biological Ref. Range
Total T3	: 1.1	ng/dl	0.70-2.04 ng/dl
<i>Serum, Method: CLIA</i>			
Total T4	: 7.30	µg/dl	5.1-14.1 µg/dl
<i>Serum, Method: CLIA</i>			
TSH (Thyroid Stimulating Hormone)	: 3.27	µIU/ml	0.27-5.3 µIU/ml
<i>Serum, Method: CLIA</i>			

Interpretation Decreased TSH with raised or within range T3 and T4 is seen in primary hyperthyroidism, toxic thyroid nodule, sub-clinical hyperthyroidism, on thyroxine ingestion, post-partum and gestational thyrotoxicosis Raised TSH with decreased T3 and T4 is seen in hypothyroidism and with intermittent T4 therapy. Alterations in TSH are also seen in non-thyroidal illnesses like HIV infection, chronic active hepatitis, estrogen producing tumors, pregnancy, new-born, steroids, glucocorticoids and may cause false thyroid levels for thyroid function tests as with increased age, marked variations in thyroid hormones are seen. In pregnancy T3 and T4 levels are raised, hence FT3 and Ft4 is to be done to determine hyper or hypothyroidism.

\*Note - This test is outsourced and processed at Millenium Special Labs Pvt Ltd.

(Collected At: 09/11/2024 10:51:13, Received At: 09/11/2024 10:51:13, Reported At: 11/11/2024 15:50:57)

----- End Of Report -----



  
**Dr. Santosh Khairnar**  
M.D. (Pathologist)  
Reg. No.-  
2000/08/2926





26849 091124

Name : MR. KAUSTUBH AZAD	Registration ID : 26849	Sample Collection : 09/11/2024 10:51:13
Age/Sex : 38 Yrs. / M	Printed : 11/11/2024 17:40:36	Sample Received : 09/11/2024 10:51:13
Ref. By : BANK OF BARODA	Sent By : Arcofemi Healthcare Pvt Ltd	Report Released : 09/11/2024 16:15:05

**EXAMINATION OF URINE**

Test	Result	Unit	Biological Ref. Range
<b><u>PHYSICAL EXAMINATION</u></b>			
Quantity :	30	ml	
Colour :	Pale yellow		
Appearance :	Clear		
Reaction (pH) :	5.0		4.5 - 8.0
Specific Gravity :	1.010		1.010 - 1.030
<b><u>CHEMICAL EXAMINATION</u></b>			
Protein :	Absent		Absent
Glucose :	Absent		Absent
Ketones Bodies :	Absent		Absent
Occult Blood :	Absent		Absent
Bilirubin :	Absent		Absent
Urobilinogen :	Absent		Normal
<b><u>MICROSCOPIC EXAMINATION</u></b>			
Epithelial Cells :	1 - 2	/ hpf	
Pus cells :	2 - 3	/ hpf	
Red Blood Cells :	Absent	/ hpf	
Casts :	Absent	/ lpf	Absent / lpf
Crystals :	Absent		Absent
<b><u>OTHER FINDINGS</u></b>			
Yeast Cells :	Absent		Absent
Bacteria :	Absent		Absent
Mucus Threads :	Absent		
Spermatozoa :	Absent		
Deposit :	Absent		Absent
Amorphous Deposits :	Absent		Absent

sample type:Urine

Method:Visual and Microscopic

(Collected At: 09/11/2024 10:51:13, Received At: 09/11/2024 10:51:13, Reported At: 09/11/2024 16:15:05)

----- End Of Report -----



*Dr. Santosh Khairnar*  
**Dr. Santosh Khairnar**  
 M.D. (Pathologist)  
 Reg. No.-  
 2000/08/2926





26849 091124

Registration ID : 26849

Sample Collection : 09/11/2024 10:51:13

Name : MR. KAUSTUBH AZAD

Sample Received : 09/11/2024 10:51:13

Age/Sex : 38 Yrs. / M

Printed : 11/11/2024 17:40:36

Report Released : 11/11/2024 14:52:12

Ref. By : BANK OF BARODA

Sent By : Arcofemi Healthcare Pvt Ltd

---

**X RAY CHEST PA VIEW**

---

Both the lung fields appear normal.

Cardiac silhouette is within normal limits.

Bilateral hilar shadows appear normal.

Bilateral costophrenic angles appear normal.

Bony thorax appears normal.

Soft tissues appear normal.

**IMPRESSION:**

**No significant abnormality detected.**



**Dr. Deepak Mishra**

D.N.B. (Radio-

Diagnosis)

Reg. No:

2021/09/7488





26849 091124

Registration ID : 26849

Sample Collection : 09/11/2024 10:51:13

Name : MR. KAUSTUBH AZAD

Sample Received : 09/11/2024 10:51:13

Age/Sex : 38 Yrs. / M

Printed : 11/11/2024 17:40:36

Report Released : 11/11/2024 14:52:12

Ref. By : BANK OF BARODA

Sent By : Arcofemi Healthcare Pvt Ltd

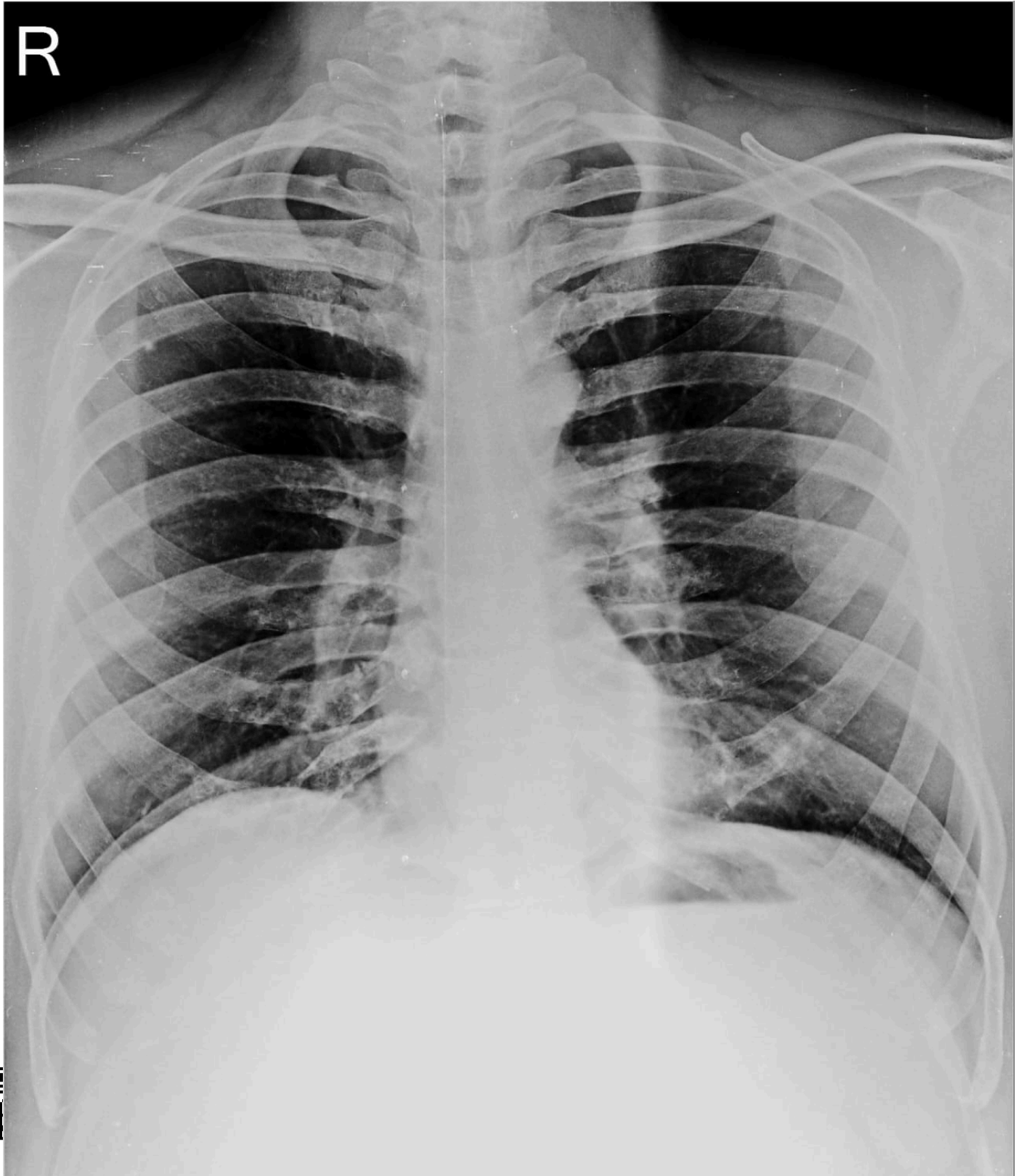

MR. KAUSTUBH AZAD. AGE:-40YRS/MALE. R49 CHEST PA 09-Nov-24 12:29 PM

EXCELLAS CLINICS PVT LTD TEL:-022-25695661/71



26849 091124

Name : MR. KAUSTUBH AZAD  
Age/Sex : 38 Yrs. / M  
Ref. By : BANK OF BARODA

Registration ID : 26849

Printed : 11/11/2024 17:40:36

Sent By : Arcofemi Healthcare Pvt Ltd

Sample Collection : 09/11/2024 10:51:13

Sample Received : 09/11/2024 10:51:13

Report Released : 11/11/2024 14:52:12

----- End Of Report -----



**Dr. Deepak Mishra**  
D.N.B. (Radio-  
Diagnosis)  
Reg. No:  
2021/09/7488





26849 091124

Registration ID : 26849      Sample Collection : 09/11/2024 10:51:13  
Name : MR. KAUSTUBH AZAD      Sample Received : 09/11/2024 10:51:13  
Age/Sex : 38 Yrs. / M      Printed : 11/11/2024 17:40:36      Report Released : 10/11/2024 13:48:59  
Ref. By : BANK OF BARODA      Sent By : Arcofemi Healthcare Pvt Ltd

---

**USG ABDOMEN & PELVIS - MALE**

---

**Liver:-** is normal in size (15.1 cms) and shows normal parenchymal echogenicity.  
No focal or diffuse lesion is seen. The portal and hepatic veins are normal. No IHBR dilatation seen.

**Gall Bladder:-** is well distended. No calculus or mass lesion is seen.  
No GB wall thickening or pericholecystic fluid is seen.

**CBD :-** is normal.

**Pancreas:-**is normal in size and reflectivity. No focal lesion seen.

**Spleen:-** is normal in size (7.0 cms) and reflectivity. No focal lesion is seen.

**Kidneys:-** Both Kidneys are normal in size, shape, position. They show normal reflectivity. CMD is maintained. No calculi or hydronephrosis seen on either side.

Right kidney – 10.8 x 4.7 cms

Left kidney – 9.2 x 5.1 cms

**Urinary Bladder:-** is well distended and shows normal wall thickness.  
No intraluminal lesion seen.

**Prostate:-** is normal in size, reflectivity and measures 3.3 x 3.7 x 3.5 cms  
(Volume – 23.8 cc). No focal lesions.

No ascites is seen. No significant lymphadenopathy is seen.

**IMPRESSION:**

- **No significant abnormality is seen.**

*Thanks for the Referral*

(Collected At: 09/11/2024 10:51:13, Received At: 09/11/2024 10:51:13, Reported At: 10/11/2024 13:48:59)

----- End Of Report -----

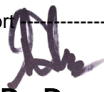

**Dr. Deepak Mishra**  
D.N.B. (Radio-  
Diagnosis)  
Reg. No:  
2021/09/7488



**Excellas Clinics Pvt Ltd**

B-1, Vikas Paradise Comm, Below Axis Bank, LBS Marg, Mulund W, Mumbai  
 3545/KAUSTUBH AZAD 40 Yrs/Male 82 Kg/181 Cms  
 Date: 09-Nov-2024 12:41:18 PM

**Summary**



Ref.By : MEDIWHEEL

Medication : NIL

Objective :

Protocol : BRUCE

History : NIL

Stage	StageTime (Min:Sec)	PhaseTime (Min:Sec)	Speed (mph)	Grade (%)	METs	H.R. (bpm)	B.P. (mmHg)	R.P.P. x100	PVC	Comments
Supine					1.0	78	130/80	101	-	
Standing					1.0	79	130/80	102	-	
HV					1.0	79	130/80	102	-	
ExStart					1.0	83	130/80	107	-	
Stage 1	3:00	3:01	1.7	10.0	4.7	111	150/80	166	-	
Stage 2	3:00	6:01	2.5	12.0	7.1	151	160/80	241	-	
PeakEx	0:28	6:29	3.4	14.0	7.6	153	160/80	244	-	
Recovery	1:00		0.0	0.0	1.2	127	180/90	228	-	
Recovery	2:00		0.0	0.0	1.0	84	170/80	142	-	
Recovery	3:00		0.0	0.0	1.0	77	150/80	115	-	
Recovery	3:04		0.0	0.0	1.0	82	140/80	114	-	
Recovery	2:02		0.0	0.0	1.0	84	150/80	125	-	

**Findings :**

Exercise Time : 6:29 minutes  
 Max HR attained : 153 bpm 85% of Max Predictable HR 180  
 Max BP : 180/90(mmHg)  
 WorkLoad attained : 7.6 (Good Effort Tolerance )  
 No Significant ST segment changes seen during exercise or recovery  
 No Angina/Arrhythmia/S3/murmur  
 Final Impression : Test is negative for inducible ischaemia.  
 Maximum Depression: 0:00  
 Disclaimer : Negative stress test does not rule out coronary artery disease  
 Positive stress test is suggestive but not confirmatory of coronary artery disease.

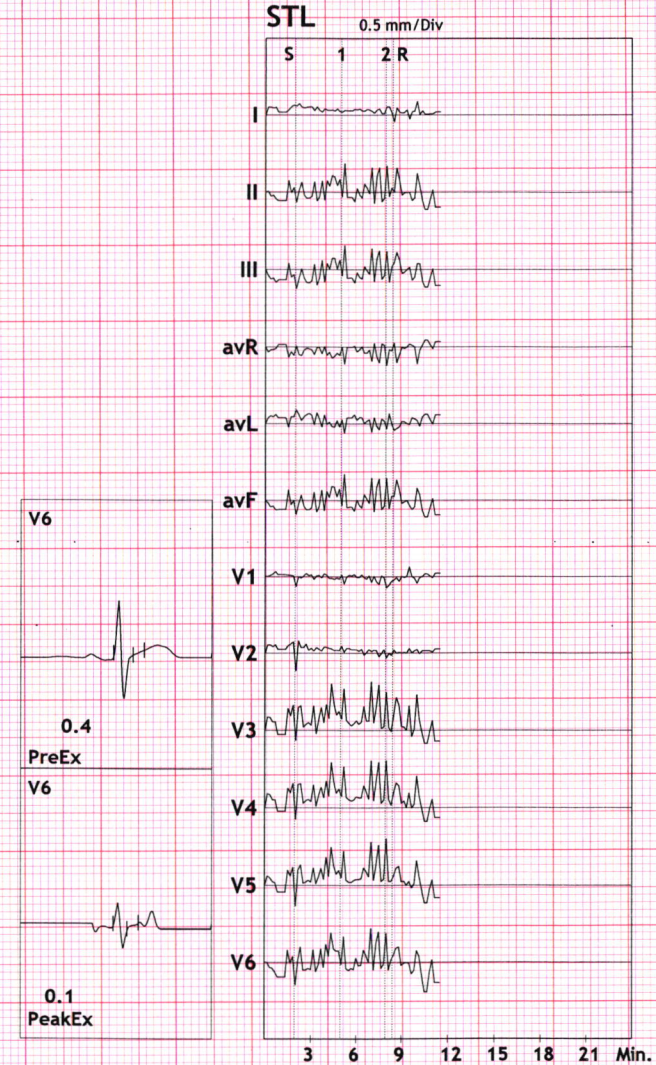

*Mansi*  
**DR. MANSI SOLANKI**  
 MBBS MD GENERAL MEDICINE  
 REG. NO. 2024042065



# Excellas Clinics Pvt Ltd

B-1, Vikas Paradise Comm, Below Axis Bank, LBS Marg, Mulund W, Mumbai

3545/KAUSTUBH AZAD

40 Yrs/Male

82 Kg/181 Cms

Date: 09-Nov-2024 12:41:18 PM

HR: 81 bpm

METS: 1.0

BP: 130/80

MPHR:45% of 180

Speed: 0.0 mph

Grade: 0.0%

## 12 Lead + Comparison

Raw ECG

BRUCE

(1.0-100)Hz

Ex Time 00:38

BLC :On

Notch :On

SUPINE

10.0 mm/mV

25 mm/Sec.

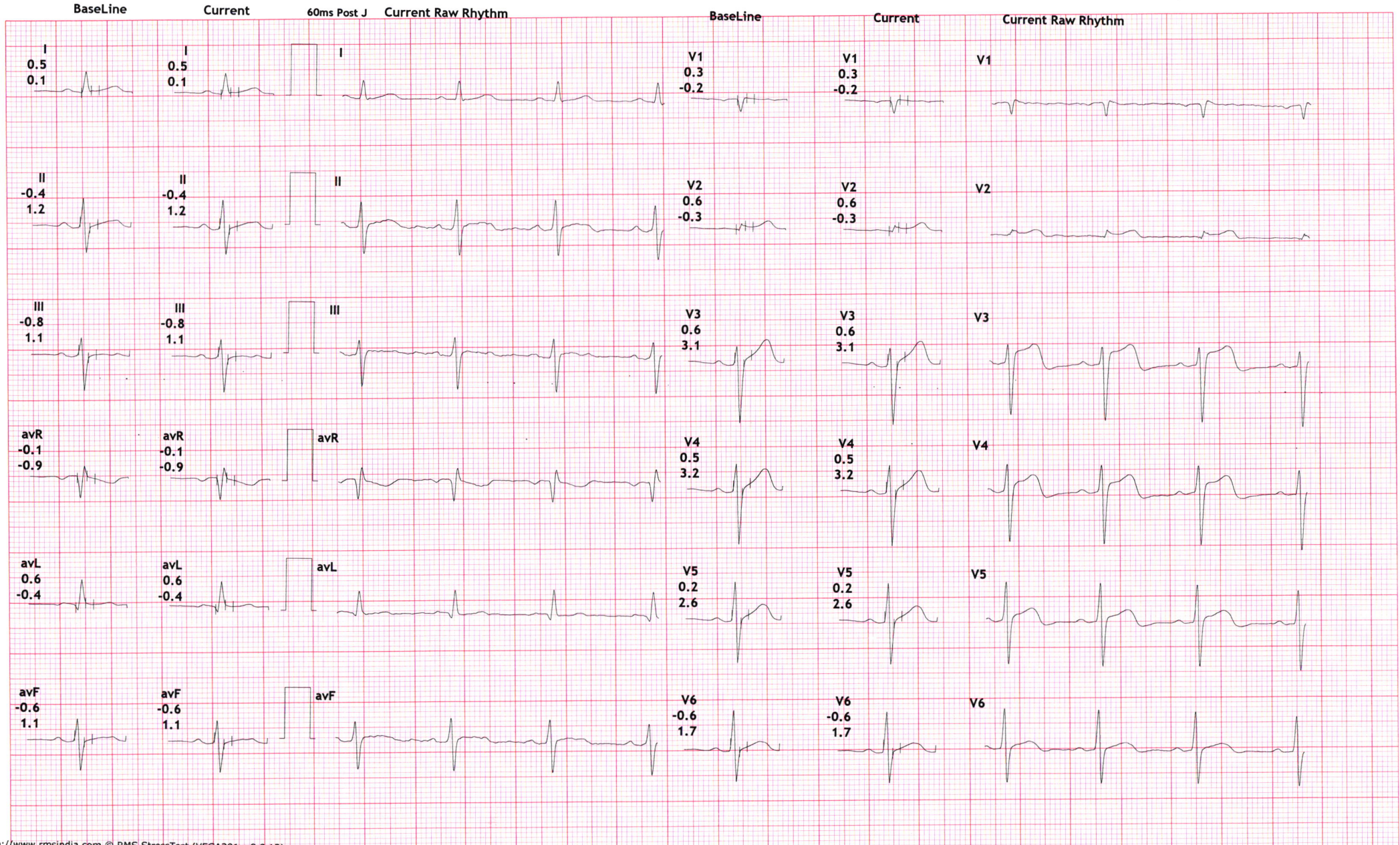

# Excellas Clinics Pvt Ltd

B-1, Vikas Paradise Comm, Below Axis Bank, LBS Marg, Mulund W, Mumbai

3545/KAUSTUBH AZAD

40 Yrs/Male

82 Kg/181 Cms

Date: 09-Nov-2024 12:41:18 PM

HR: 79 bpm

METS: 1.0

BP: 130/80

MpHR: 43% of 180

Speed: 0.0 mph

Grade: 0.0%

## 12 Lead + Comparison

Raw ECG

BRUCE

(1.0-100)Hz

Ex Time 00:47

BLC :On

Notch :On

STANDING

10.0 mm/mV

25 mm/Sec.

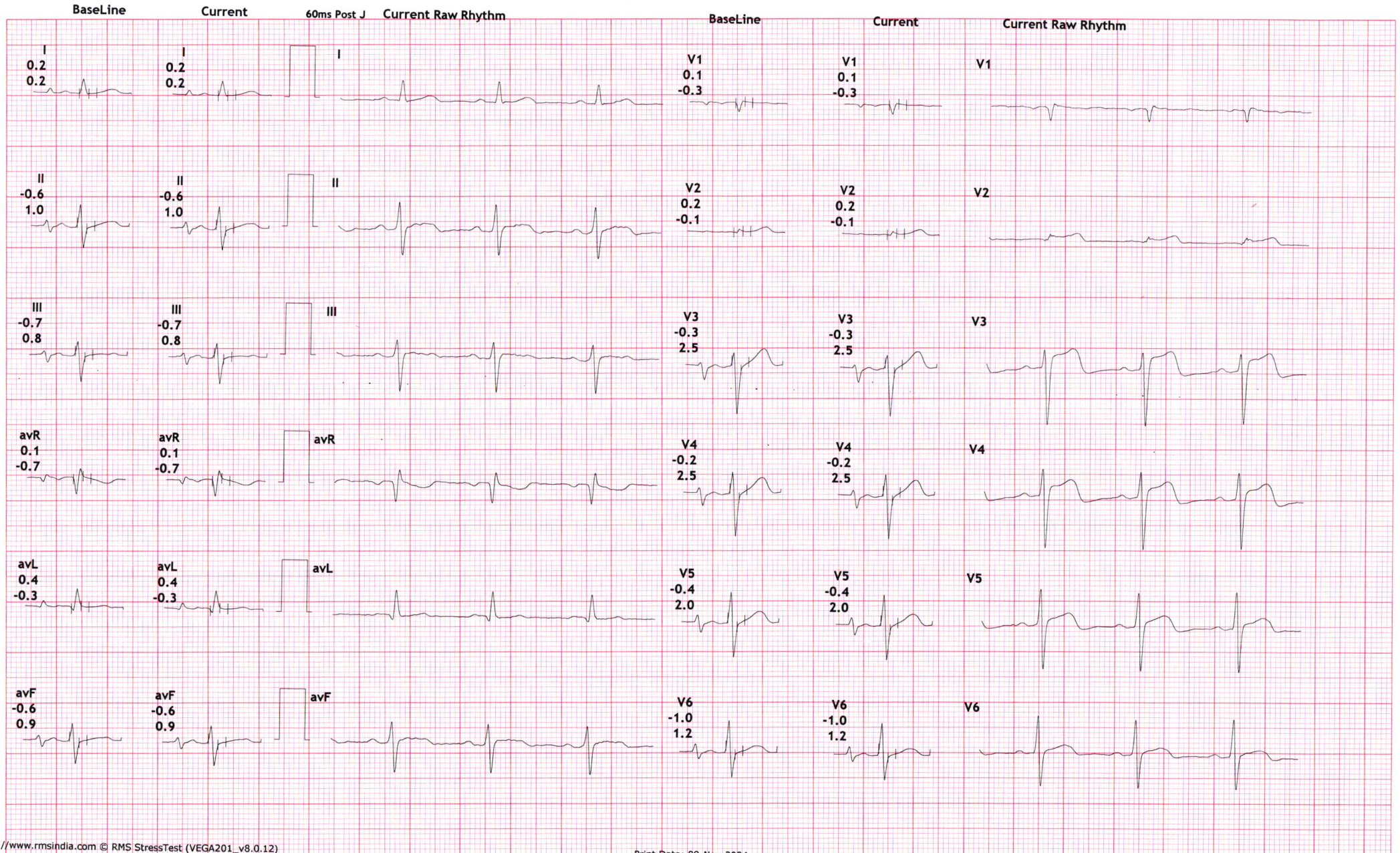

# Excellas Clinics Pvt Ltd

B-1, Vikas Paradise Comm, Below Axis Bank, LBS Marg, Mulund W, Mumbai  
3545/KAUSTUBH AZAD  
40 Yrs/Male  
82 Kg/181 Cms  
Date: 09-Nov-2024 12:41:18 PM

HR: 79 bpm  
METS: 1.0  
BP: 130/80

## 12 Lead + Comparison

MpHR: 43% of 180  
Speed: 0.0 mph  
Grade: 0.0%

Raw ECG  
BRUCE  
(1.0-100)Hz

Ex Time 00:55  
BLC :On  
Notch :On

HV  
10.0 mm/mV  
25 mm/Sec.

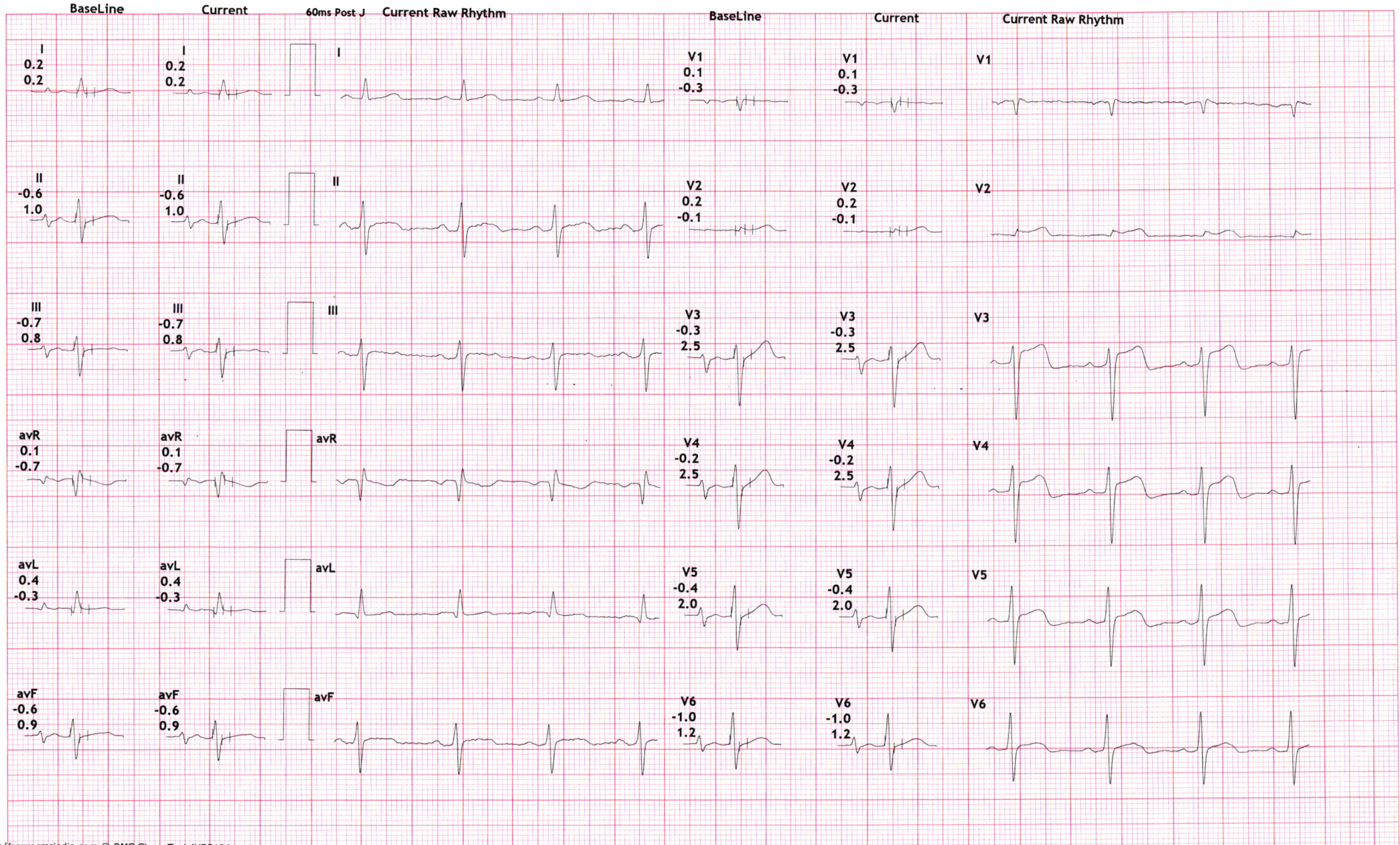

# Excellas Clinics Pvt Ltd

B-1, Vikas Paradise Comm, Below Axis Bank, LBS Marg, Mulund W, Mumbai  
3545/KAUSTUBH AZAD  
40 Yrs/Male  
82 Kg/181 Cms  
Date: 09-Nov-2024 12:41:18 PM

HR: 83 bpm  
METS: 1.0  
BP: 130/80

MPHR: 46% of 180  
Speed: 0.0 mph  
Grade: 0.0%

## 12 Lead + Comparison

Raw ECG  
BRUCE  
(1.0-100)Hz

Ex Time 00:00  
BLC :On  
Notch :On

ExStrt  
10.0 mm/mV  
25 mm/Sec.

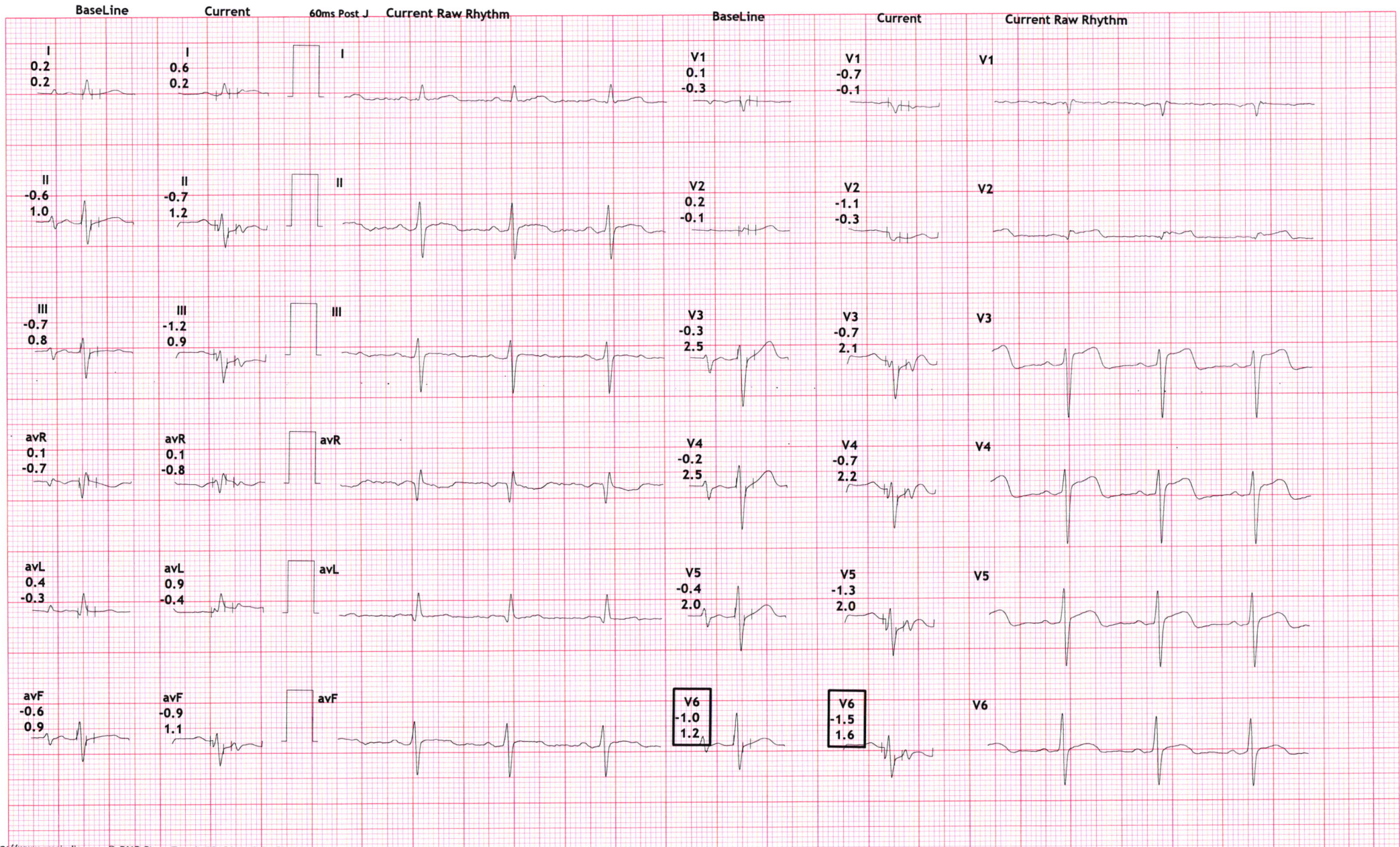

# Excellas Clinics Pvt Ltd

B-1, Vikas Paradise Comm, Below Axis Bank, LBS Marg, Mulund W, Mumbai  
3545/KAUSTUBH AZAD  
40 Yrs/Male  
82 Kg/181 Cms  
Date: 09-Nov-2024 12:41:18 PM

HR: 111 bpm  
METS: 4.7  
BP: 150/80

MPHR:61% of 180  
Speed: 1.7 mph  
Grade: 10.0%

## 12 Lead + Comparison

Raw ECG  
BRUCE  
(1.0-100)Hz

Ex Time 03:00  
BLC :On  
Notch :On

Stage 1 ( 03:00 )  
10.0 mm/mV  
25 mm/Sec.



**Excellas Clinics Pvt Ltd**

B-1, Vikas Paradise Comm, Below Axis Bank, LBS Marg, Mulund W, Mumbai  
3545/KAUSTUBH AZAD  
40 Yrs/Male  
82 Kg/181 Cms  
Date: 09-Nov-2024 12:41:18 PM

HR: 151 bpm  
METS: 7.1  
BP: 160/80

MpHR:83% of 180  
Speed: 2.5 mph  
Grade: 12.0%

**12 Lead + Comparison**

Raw ECG  
BRUCE  
(1.0-100)Hz

Ex Time 06:00  
BLC :On  
Notch :On

Stage 2 ( 03:00 )  
10.0 mm/mV  
25 mm/Sec.

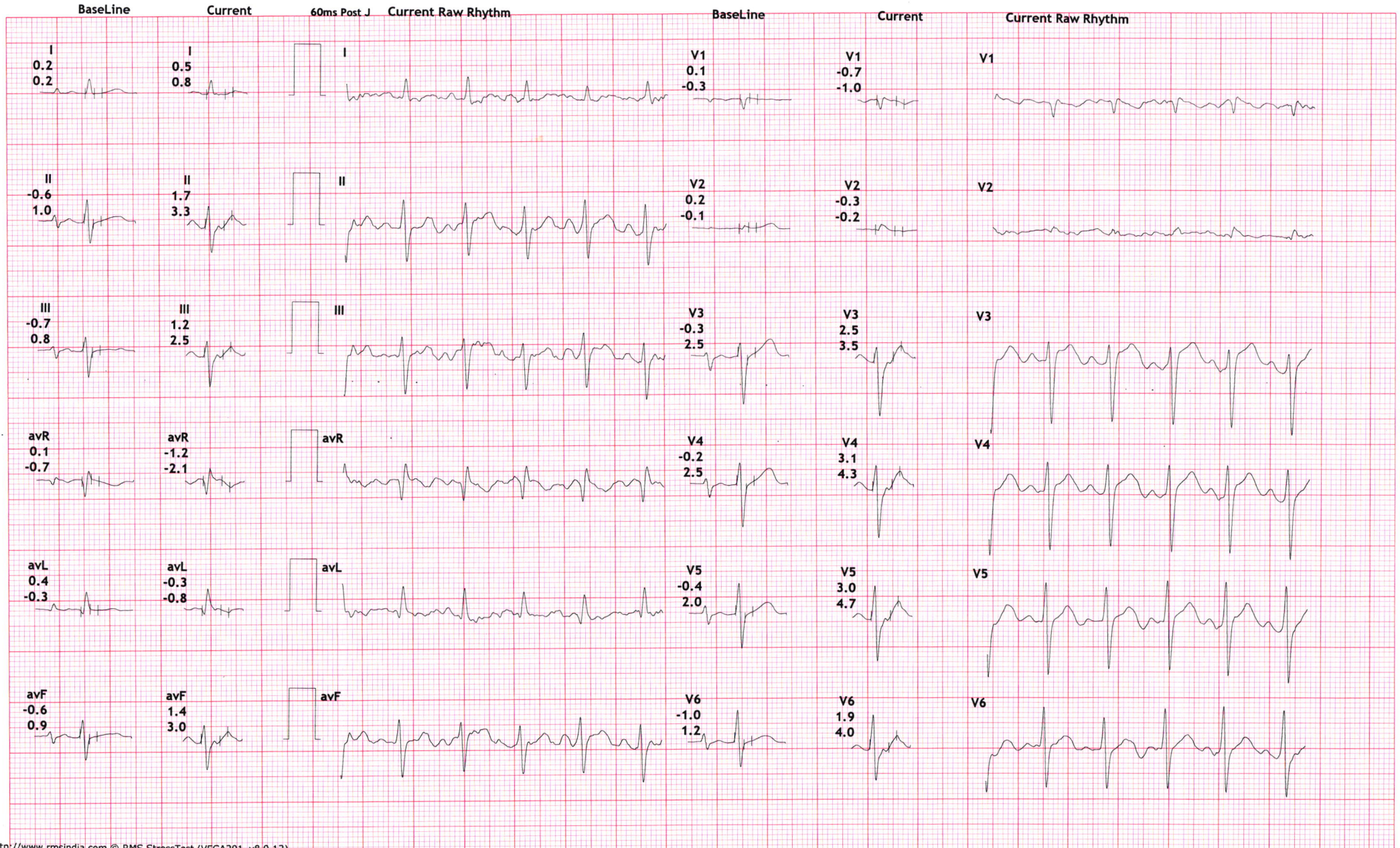

# Excellas Clinics Pvt Ltd

B-1, Vikas Paradise Comm, Below Axis Bank, LBS Marg, Mulund W, Mumbai  
3545/KAUSTUBH AZAD  
40 Yrs/Male  
82 Kg/181 Cms  
Date: 09-Nov-2024 12:41:18 PM

HR: 153 bpm  
METS: 7.6  
BP: 160/80

MpHR: 85% of 180  
Speed: 3.4 mph  
Grade: 14.0%

## 12 Lead + Comparison

Raw ECG  
BRUCE  
(1.0-100)Hz

Ex Time 06:28  
BLC :On  
Notch :On

PeakEx  
10.0 mm/mV  
25 mm/Sec.

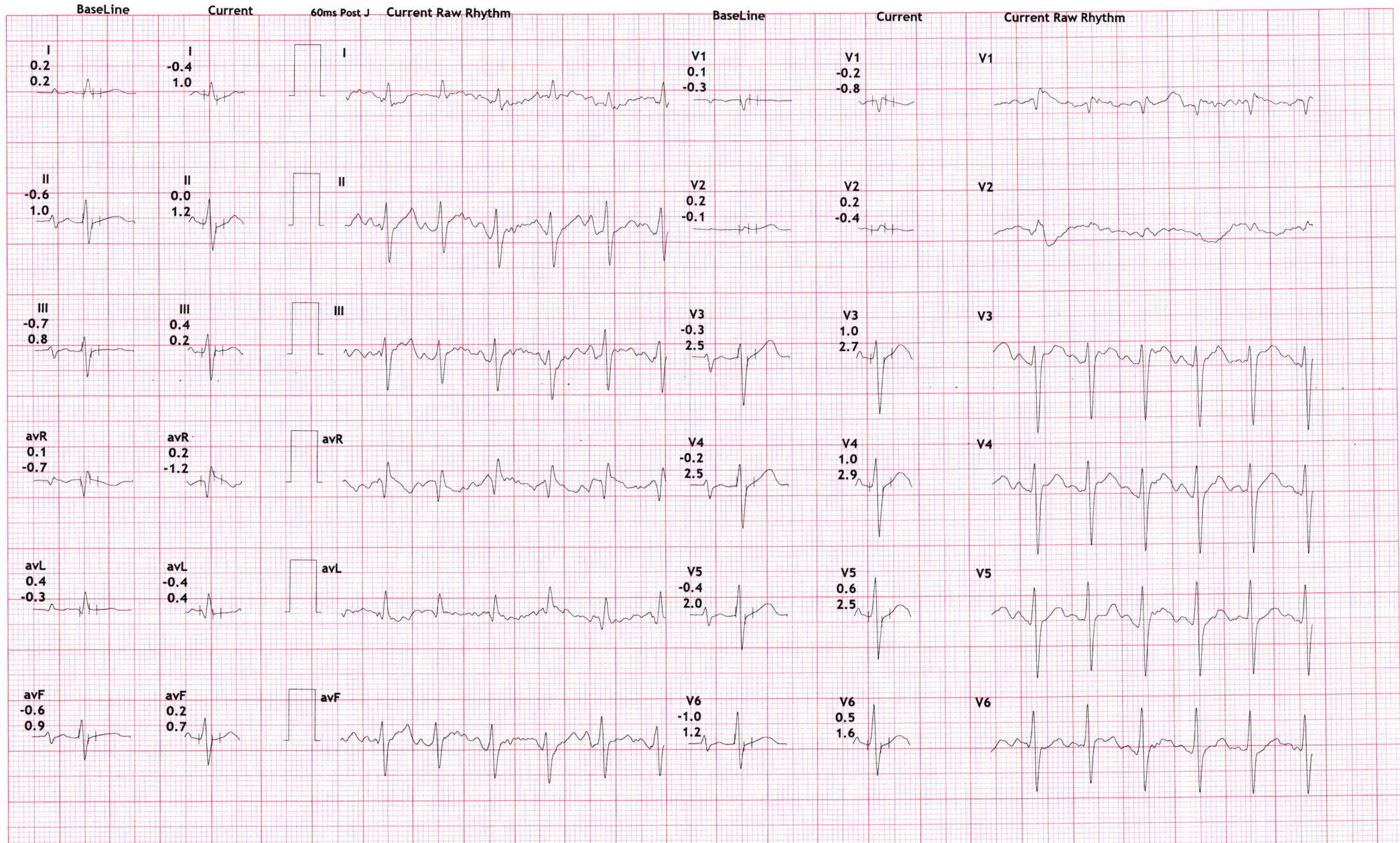

**Excellas Clinics Pvt Ltd**

B-1, Vikas Paradise Comm, Below Axis Bank, LBS Marg, Mulund W, Mumbai  
3545/KAUSTUBH AZAD  
40 Yrs/Male  
82 Kg/181 Cms  
Date: 09-Nov-2024 12:41:18 PM

HR: 127 bpm  
METS: 1.1  
BP: 180/90

**12 Lead + Comparison**

MpHR: 70% of 180  
Speed: 0.0 mph  
Grade: 0.0%

Raw ECG  
BRUCE  
(1.0-100)Hz

Ex Time 06:28  
BLC :On  
Notch :On

Recovery : ( 01:00 )  
10.0 mm/mV  
25 mm/Sec.

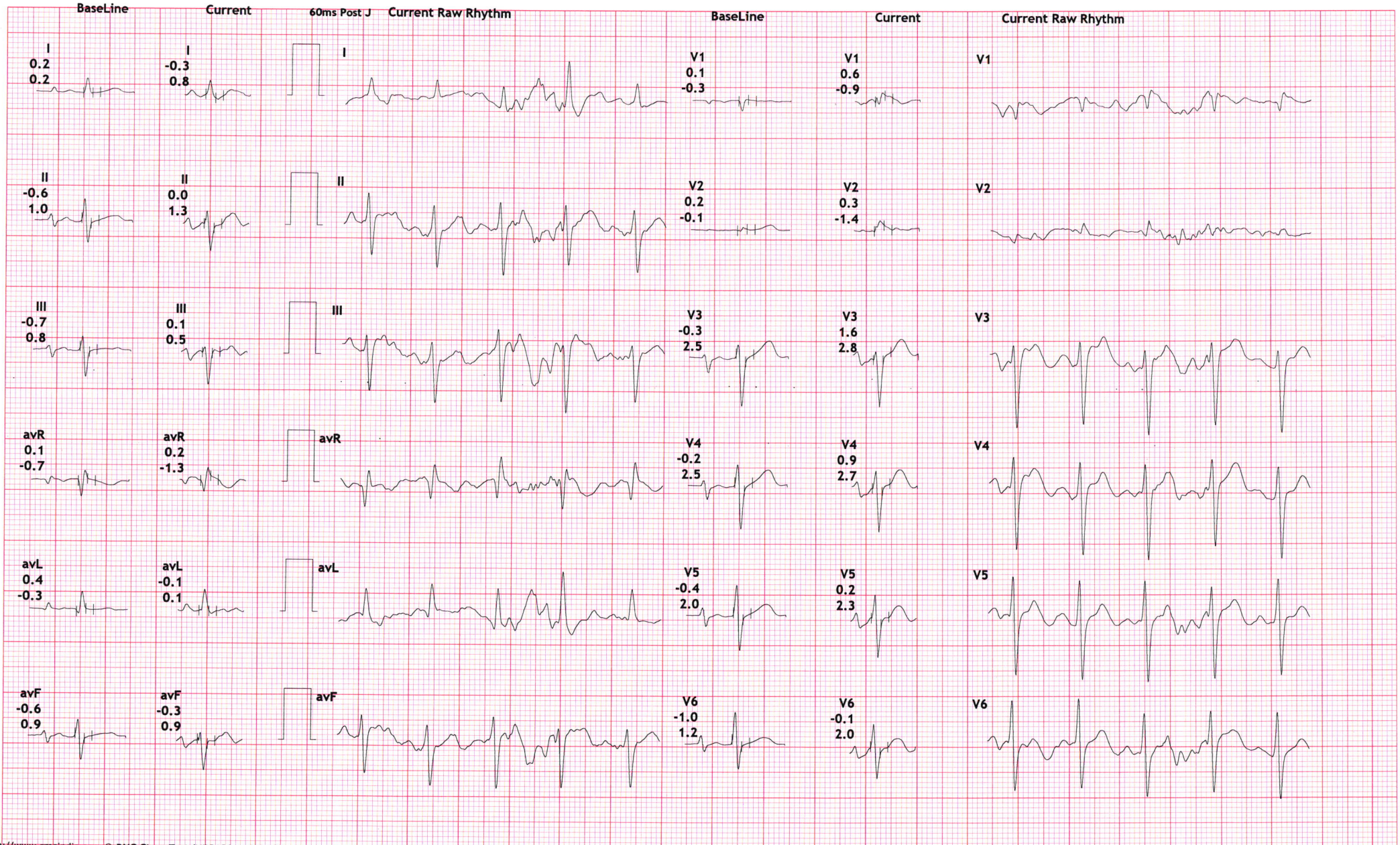



# Excellas Clinics Pvt Ltd

B-1, Vikas Paradise Comm, Below Axis Bank, LBS Marg, Mulund W, Mumbai  
3545/KAUSTUBH AZAD  
40 Yrs/Male  
82 Kg/181 Cms  
Date: 09-Nov-2024 12:41:18 PM

HR: 84 bpm  
METS: 1.0  
BP: 170/80

MpHR: 46% of 180  
Speed: 0.0 mph  
Grade: 0.0%

## 12 Lead + Comparison

Raw ECG  
BRUCE  
(1.0-100)Hz

Ex Time 06:28  
BLC :On  
Notch :On

Recovery : ( 02:00 )  
10.0 mm/mV  
25 mm/Sec.

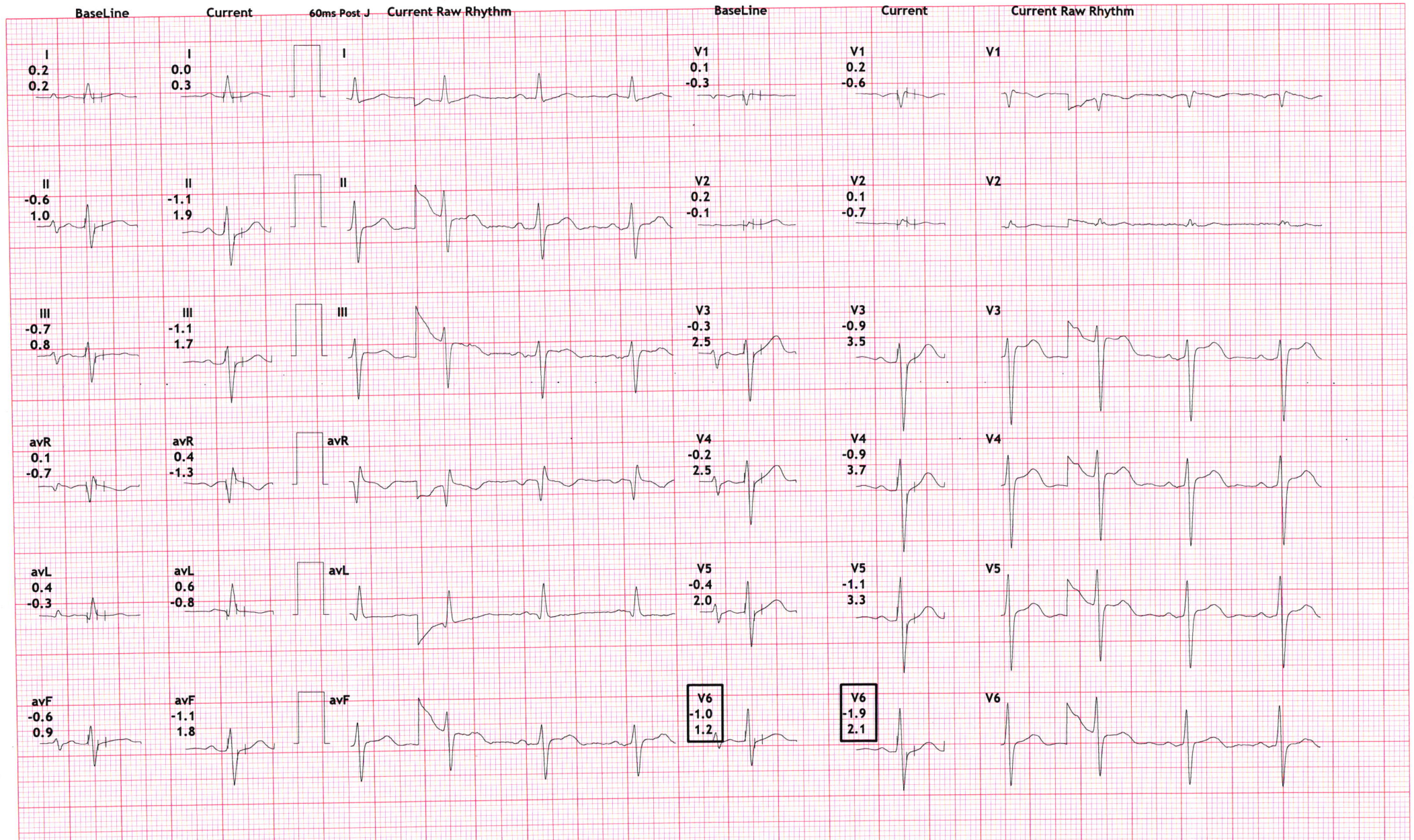

# Excellas Clinics Pvt Ltd

B-1, Vikas Paradise Comm, Below Axis Bank, LBS Marg, Mulund W, Mumbai  
3545/KAUSTUBH AZAD  
40 Yrs/Male  
82 Kg/181 Cms  
Date: 09-Nov-2024 12:41:18 PM

HR: 77 bpm  
METS: 1.0  
BP: 150/80

MPHR:42% of 180  
Speed: 0.0 mph  
Grade: 0.0%

## 12 Lead + Comparison

Raw ECG  
BRUCE  
(1.0-100)Hz

Ex Time 06:28  
BLC :On  
Notch :On

Recovery : ( 03:00 )  
10.0 mm/mV  
25 mm/Sec.

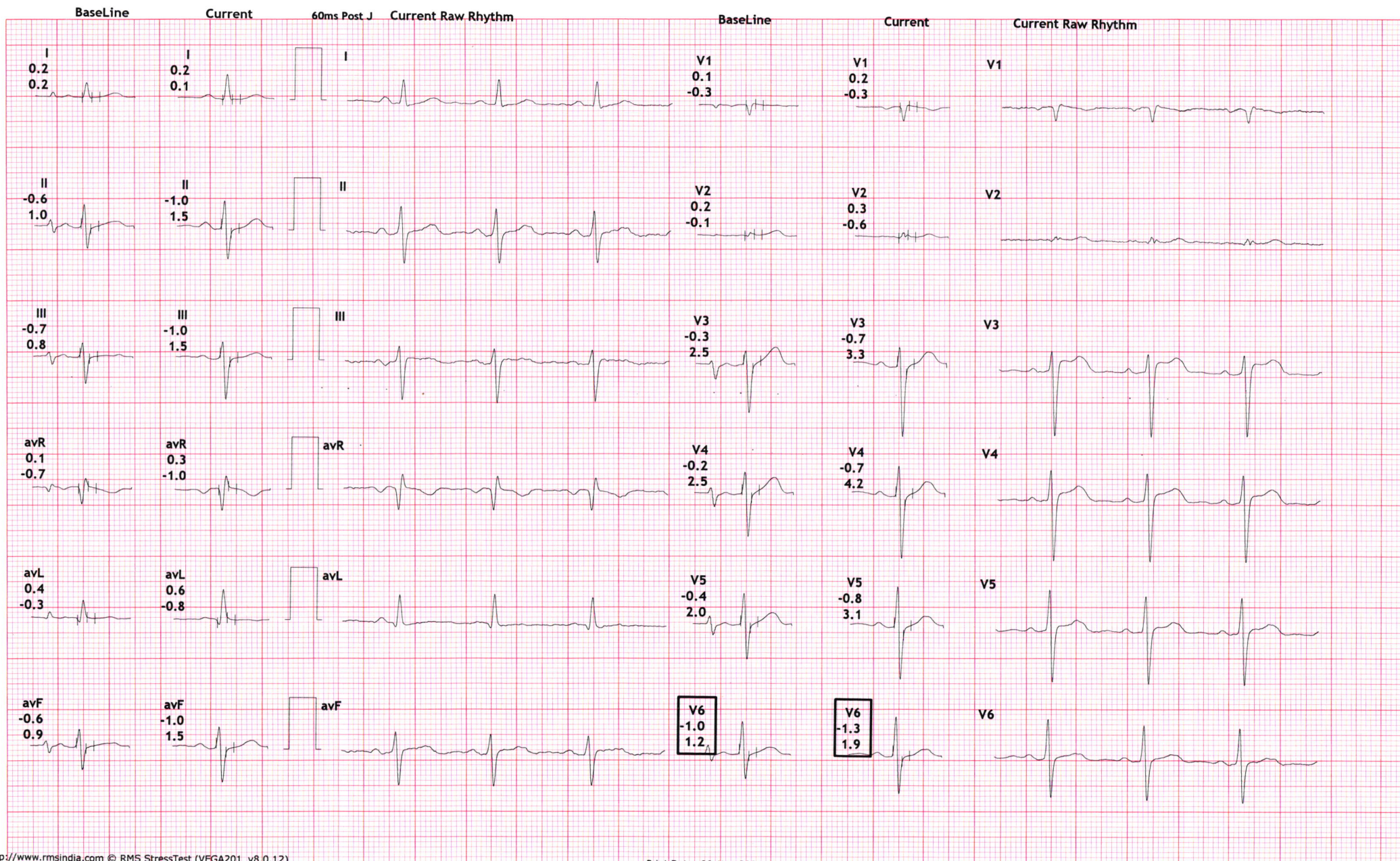

Excelsas Clinics Pvt Ltd  
B-1, Vikas Paradise Com, LBS Marg, Mulund W, Mumbai - 400080  
241/Kaustubh Azad 40Yrs/Female Kgs/ Cms  
Ref: - Test Date: 09-Nov-2024(13:20:18) Notch: 50Hz 0.05Hz - 100Hz 10mm/mV \* 25mm/Sec

BP: \_\_\_/\_\_\_ mmHg  
HR: 76 bpm

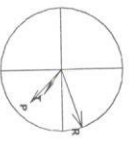

PR Interval: 148 ms  
QRS Duration: 118 ms  
QT/QTc: 371/420ms  
P-QRS-T Axis: 44 - -19 - 36 (Deg)

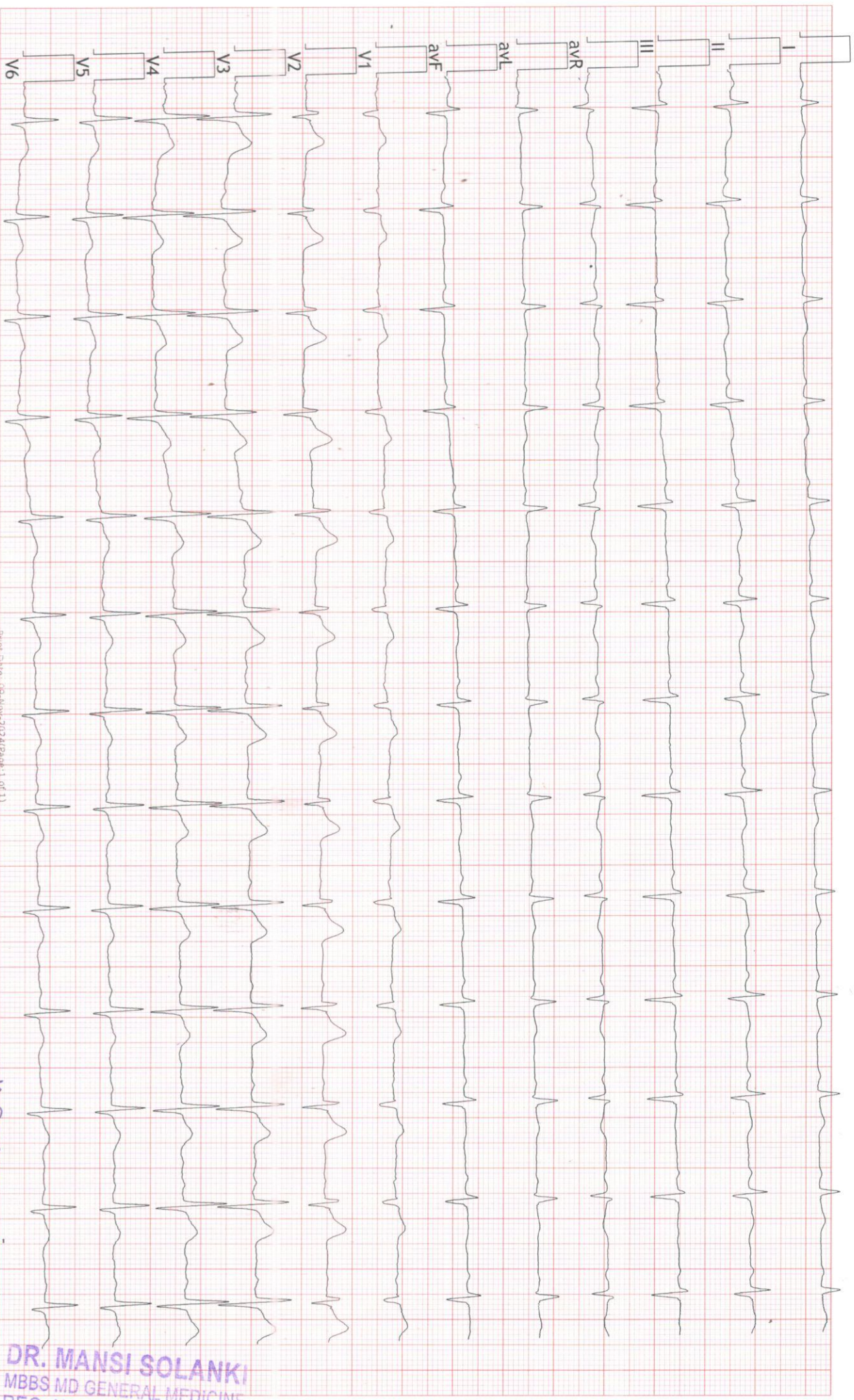

MSRANU  
correlate  
Mansu

DR. MANSI SOLANKI  
MBBS MD GENERAL MEDICINE  
REG. NO. MMC 2024042065