



IGKC MULTISPECIALTY HOSPITAL CENTRAL LABORATORY



MC-8393

DEPARTMENT OF HEMATOLOGY

Patient Name : Mr. RAVI KUMAR	Bill Date : 08-Mar-2025 09:17 AM
Age /Sex : 43 Y(s)/Male	Sample Collection Date : 08-Mar-2025 09:47 am
UHID : IMH33704	Sample Receive Date : 08-Mar-2025 10:09 am
Bill No : BIL82934	Report Date : 08-Mar-2025 10:57 AM
Ref By : DR.PHYSICIAN CONSULTATION	Specimen Type : WHOLE BLOOD EDTA
Org.Name : Mediwheel Health Check Up	Specimen No : 120000213194

<u>Parameter</u>	<u>Results</u>	<u>Units</u>	<u>Biological Reference</u>	<u>Method</u>
COMPLETE BLOOD COUNT				
HEMOGLOBIN	15.3	gm/dL	13 - 17 gm/dL	Cyanide free Colorimetry Calculated
PCV	44.9	%	40 - 50 %	Calculated
RBC Count	5.87	10 ⁶ μ L	4.5 - 5.5 10 ⁶ μ L	Electrical Impedance
MCV	76.6	fL	83 - 101 fL	Calculated
MCH	26.1	pg	27 - 32 pg	Calculated
MCHC	34.0	g/dL	31.5 - 34.5 g/dL	Calculated
RDW(CV)	15.0	%	11.5 - 14.5 %	Calculated
RDW-SD	41.3	fL	35.1 - 43.9 fL	Calculated
PLATELET COUNT	250	x10 ³ / μ L	150.0 - 400.0 x10 ³ / μ L	Electrical Impedance
TLC	11.54	X10 ³ / μ L	4.0 - 10 X10 ³ / μ L	Tri-angle laser flowcytometry
DIFFERENTIAL LEUCOCYTE COUNT				
Neutrophils	65.7	%	40 - 80 %	Flowcytometry / Manual microscopy
Lymphocytes.	26.6	%	20 - 40 %	Flowcytometry / Manual microscopy
Monocytes	4.0	%	2.0 - 10 %	Flowcytometry / Manual microscopy
Eosinophils	3.4	%	1 - 6 %	Flowcytometry / Manual microscopy
Basophils	0.3	%	1 - 2 %	Flowcytometry / Manual microscopy
ABSOLUTE LEUCOCYTE COUNT				
Neutrophils :	7.59	10 ³ / μ L	2.0 - 7.0 10 ³ / μ L	Flowcytometry
Lymphocytes :	3.07	10 ³ / μ L	1.0 - 3.0 10 ³ / μ L	Flowcytometry
Monocytes :	0.46	10 ³ / μ L	0.2 - 1.0 10 ³ / μ L	Flowcytometry
Eosinophils :	0.39	10 ³ / μ L	0.02 - 0.50 10 ³ / μ L	Flowcytometry
Basophils :	0.03	10 ³ / μ L	0.020 - 0.10 10 ³ / μ L	Flowcytometry

*** End Of Report ***

Sanjay Sahoo

DR.SANJAY KUMAR SAHOO
CONSULTANT PATHOLOGIST

Page 1 of 1



IGKC MULTISPECIALTY HOSPITAL CENTRAL LABORATORY



DEPARTMENT OF LABORATORY

Patient Name : Mr. RAVI KUMAR	Bill Date : 08-Mar-2025 09:17 AM
Age /Sex : 43 Y(s)/Male	Sample Collection Date : 08-Mar-2025 09:47 am
UHID : IMH33704	Sample Receive Date : 08-Mar-2025 10:09 am
Bill No : BIL82934	Report Date : 08-Mar-2025 11:07 AM
Ref By : DR.PHYSICIAN CONSULTATION	Specimen Type : WHOLE BLOOD CITRATE
Org.Name : Mediwheel Health Check Up	Specimen No : 0

<u>Parameter</u>	<u>Result Values</u>	<u>Units</u>	<u>Reference Range</u>	<u>Method</u>
ESR	08	mm/1 hour	<= 10.0 mm/1 hour	Westergren

*** End Of Report ***

Sanjay Kumar Sahoo

DR.SANJAY KUMAR SAHOO
CONSULTANT PATHOLOGIST

Page 1 of 1



IGKC MULTISPECIALTY HOSPITAL CENTRAL LABORATORY



DEPARTMENT OF HEAMATOLOGY

Patient Name : Mr. RAVI KUMAR	Bill Date : 08-Mar-2025 09:17 AM
Age /Sex : 43 Y(s)/Male	Sample Collection Date : 08-Mar-2025 09:47 am
UHID : IMH33704	Sample Receive Date : 08-Mar-2025 10:09 am
Bill No : BIL82934	Report Date : 08-Mar-2025 12:13 PM
Ref By : DR.PHYSICIAN CONSULTATION	Specimen Type : WHOLE BLOOD EDTA
Org.Name : Mediwheel Health Check Up	Specimen No : 0

<u>Parameter</u>	<u>Result Values</u>	<u>Units</u>	<u>Biological Reference</u>	<u>Method</u>
BLOOD GROUPING :-	"AB"			Tube method (forward+reverse)/slide agglutination
Rh (D) Typing	"Positive"(+ve)			

*** End Of Report ***

Sanjay Kumar Sahoo

DR.SANJAY KUMAR SAHOO
CONSULTANT PATHOLOGIST

Page 1 of 1



IGKC MULTISPECIALTY HOSPITAL CENTRAL LABORATORY



MC-0393

DEPARTMENT OF BIOCHEMISTRY

Patient Name : Mr. RAVI KUMAR	Bill Date : 08-Mar-2025 09:17 AM
Age /Sex : 43 Y(s)/Male	Sample Collection Date : 08-Mar-2025 09:47 am
UHID : IMH33704	Sample Receive Date : 08-Mar-2025 10:09 am
Bill No : BIL82934	Report Date : 08-Mar-2025 11:26 AM
Ref By : DR.PHYSICIAN CONSULTATION	Specimen Type : Serum
Org.Name : Mediwheel Health Check Up	Specimen No : 120000213193

<u>Parameter</u>	<u>Result Values</u>	<u>Units</u>	<u>Biological Reference</u>	<u>Method</u>
CHOLESTEROL-TOTAL	170.2	mg/dL	Desirable : < 200 mg/dL Borderlaine : 200 - 239 mg/dL Undesirable : > 239 mg/dL Borderlaine : 170 - 199 mg/dL Undesirable : > 199 mg/dL	CHOD-PAP
Triglycerides	167.5	mg/dl	High : 161 - 199 mg/dl Normal : <161 - 199 mg/dl Hyper triglyceridemic : 200 - 499 mg/dl Very High : > 499 mg/dl	GPO-PAP
HDL Cholesterol	40.3	mg/dL	30 - 65 mg/dL	Phosphotungstic acid
LDL Cholesterol	105.7	mg/dl	Optimal : < 100 mg/dl Above optimal : 100 - 129 mg/dl Borderline high : 130 - 159 mg/dl High : 160 - 189 mg/dl Very high : >= 190 mg/dl	DIRECT LDL
VLDL Cholesterol	33.5	mg/dl	6 - 35 mg/dl	Calculation

*** End Of Report ***

DR.SUBRAT KUMAR TRIPATHY, MD
CONSULTANT BIOCHEMIST

Page 1 of 1



IGKC MULTISPECIALTY HOSPITAL CENTRAL LABORATORY



DEPARTMENT OF BIOCHEMISTRY

Patient Name : Mr. RAVI KUMAR

Age /Sex : 43 Y(s)/Male

UHID : IMH33704

Bill No : BIL82934

Ref By : DR.PHYSICIAN CONSULTATION

Org.Name : Mediwheel Health Check Up

Bill Date : 08-Mar-2025 09:17 AM

Sample Collection Date : 08-Mar-2025 09:47 am

Sample Receive Date : 08-Mar-2025 10:09 am

Report Date : 08-Mar-2025 11:22 AM

Specimen Type : Serum

Specimen No : 120000213193

<u>Parameter</u>	<u>Result Values</u>	<u>Units</u>	<u>Biological Reference</u>	<u>Method</u>
THYROID PROFILE(T3,T4.TSH)				
TRIIODOTHYRONINE(T3)	96.89	ng/dL	70 - 204 ng/dL	ECLIA
TOTAL THYROXINE(T4)	12.32	ug/dL	5.1 - 14.1 ug/dL	
TSH	4.07	uIU/ml	0.34 - 5.6 uIU/ml	ECLIA
PSA (Prostate Specific Antigen)				
PSA(Prostate Specific Antigen)	0.90	ng/ml	0.0 - 4.4 ng/ml	ECLIA
GLUCOSE(Fasting)				
FBS	169.5	mg/dL	74.0 - 100.0 mg/dL	GOD-POD,end point
LFT(Liver Function Test)				
BILIRUBIN TOTAL	0.60	mg/dL	0.2 - 1.2 mg/dL	Diazo with Sulphanilic acid
BILIRUBIN DIRECT	0.20	mg/dL	0.0 - 0.5 mg/dL	Diazonium
BILIRUBIN INDIRECT	0.40	mg/dL	0.1 - 1.0 mg/dL	Calculation
SGOT/AST	13.5	U/L	0.1 - 35.0 U/L	IFCC
SGPT/ALT	23.2	U/L	0.1 - 45.0 U/L	IFCC
Alkaline Phosphatase	95.2	U/l	42 - 98 U/l	Tris carbonate buffer
Total Protein	6.47	g/dL	6.4 - 8.3 g/dL	BIURET
ALBUMIN	4.00	g/dL	3.5 - 5.2 g/dL	BCG Dye
Globulin	2.47	gm/dl	2.0 - 3.5 gm/dl	Calculation
Uric Acid	3.5	mg/dl	3.5 - 7.2 mg/dl	Uricase

HBA1C(Glycosylated Haemoglobin)



IGKC MULTISPECIALTY HOSPITAL CENTRAL LABORATORY



DEPARTMENT OF BIOCHEMISTRY

Patient Name : Mr. RAVI KUMAR	Bill Date : 08-Mar-2025 09:17 AM
Age /Sex : 43 Y(s)/Male	Sample Collection Date : 08-Mar-2025 09:47 am
UHID : IMH33704	Sample Receive Date : 08-Mar-2025 10:09 am
Bill No : BIL82934	Report Date : 08-Mar-2025 11:35 AM
Ref By : DR.PHYSICIAN CONSULTATION	Specimen Type : Whole blood
Org.Name : Mediwheel Health Check Up	Specimen No : 0

<u>Parameter</u>	<u>Result Values</u>	<u>Units</u>	<u>Biological Reference</u>	<u>Method</u>
GLYCOSYLATED HEMOGLOBIN(HBA1C)	8.0	%	<6: Non Dibetic 6-7: Good Colorimetric Control 7-8: Weak Contro : . . . %	
BUN/Creatinine Ratio				
UREA	27.6	mg/dL	19.0 - 45.0 mg/dL	Urease GLDH
CREATININE	0.72	mg/dL	0.7 - 1.3 mg/dL	Enzymatic colorimetric
Blood Urea Nitrogen(BUN)	12.89	mg/dl	6.0 - 20.0 mg/dl	Calculation from Urea
BUN//CREATININE RATIO	17.90			CALCULATED

*** End Of Report ***

Suggested Clinical Correlation If necessary.
* Marked Test with as asterisk are not covered under the scope of NABL Accreditation.

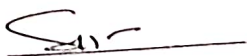
DR.SUBRAT KUMAR TRIPATHY, MD
CONSULTANT BIOCHEMIST



IGKC MULTISPECIALTY HOSPITAL CENTRAL LABORATORY



MC-6393

DEPARTMENT OF CLINICAL PATHOLOGY

Patient Name : Mr. RAVI KUMAR

Age /Sex : 43 Y(s)/Male

UHID : IMH33704

Bill No : BIL82934

Ref By : DR.PHYSICIAN CONSULTATION

Org.Name : Mediwheel Health Check Up

Bill Date : 08-Mar-2025 09:17 AM

Sample Collection Date : 08-Mar-2025 11:33 am

Sample Receive Date : 08-Mar-2025 11:57 am

Report Date : 08-Mar-2025 12:43 PM

Specimen Type : Urine

Specimen No : 0

Parameter	Result Values	Biological Reference	Method
PHYSICAL EXAMINATION			
COLOUR	Pale yellow		Visual
TRANSPARENCY	Clear	Clear	Visual
pH	6	4.5 - 7.5	Dipstick
SP. GRAVITY	1.015	1.003 - 1.030	Dipstick
BIOCHEMICAL EXAMINATION			
URINE PROTEIN	Nil	NEGATIVE - NEGATIVE	Dipstick/Heat test
GLUCOSE	Present (3+)	NEGATIVE - NEGATIVE	Dipstick/Benedicts Test
URINE BILIRUBIN	Negative	NEGATIVE - NEGATIVE	Dipstick/Fouchet Test
URINE KETONES (RANDOM)	Negative		Dipstick/Rotheras Test
UROBILINOGEN -	Normal	NORMAL - NORMAL	Dipstick/Ehrlichs Test
BLOOD	Negative	NEGATIVE - NEGATIVE	Dipstick
LEUCOCYTES	Negative	NEGATIVE	Dipstick
NITRITES	Negative	NEGATIVE	Dipstick
CENTRIFUGED SEDIMENT MICROSCOPY			
PUS CELLS	1-2 /hpf	0 - 5 /hpf	Microscopic
EPITHELIAL CELLS	1-2 /hpf	< 10 /hpf	Microscopic
RBC	1-2 /hpf	< 2. /hpf	Microscopic
CASTS	Nil	< 2 Hyaline Cast	Microscopic
CRYSTALS	Nil	ABSENT - ABSENT	Microscopic
BACTERIA	Absent		MICROSCOPIC
YEAST LIKE CELLS	Occasional budding yeast	< 1 /HPF	Microscopic

*** End Of Report ***

Sanjay Kumar Sahoo

DR.SANJAY KUMAR SAHOO
CONSULTANT PATHOLOGIST

Page 1 of 1



IGKC MULTISPECIALTY HOSPITAL

(A Unit of Institute of Gastro and Kidney Care Pvt. Ltd.)

Name : **MR.RAVI KUMAR 43Y,**
Age :
Ref. Doc : **DR.K G BEHERA**

Patient Id : **IMH33704**
Date : **08/03/2025**
Done By :- **Dr K G Behera / Dr. Shilpa Gadade USR**

ECHOCARDIOGRAPHY REPORT

2D & M-MODE MEASUREMENTS :

Ao Diam	2.9 cm
LA Diam	3.5 cm
IVSd	1.4 cm
LVIDd	3.1 cm
LVPWd	1.0 cm
IVSs	1.2 cm
LVIDs	2.2 cm
LVPWs	1.4 cm

2D & M-MODE MEASUREMENTS :

LA/Ao	1.22
EDV(Teich)	39 ml
ESV(Teich)	17 ml
EF(Teich)	56%
%FS	28%
SV(Teich)	22 ml
LVd Mass (ASE)	115.88 g
RWT	0.66

MITRAL VALVE :

MV E Vel	0.81 m/s
MV DecT	156 ms
MV Dec Slope	5.2 m/s ²
MV A Vel	0.64 m/s
MV E/A Ratio	1.27

AORTIC VALVE :

AV Vmax	1.11 m/s
AV maxPG	4.94 mmHg

PULMONIC VALVE :

PV Vmax	1.38 m/s
PV maxPG	7.66 mmHg

TRICUSPID VALVE :

TR Vmax	1.64 m/s
TR maxPG	10.78 mmHg

2D STUDY :-

CHAMBERS :- NORMAL

CONTRACTIONS :- NORMAL

PERICARDIUM :- NORMAL

IAS :- INTACT

IVS :- INTACT

VALVE :- NORMAL

CONCLUSION :

NORMAL LVSF,EF-56%

NO RWMA

NO MR/NO AR

TRIVIAL TR/NO PAH

NO PE/CLOT/VEG

DR. SHILPA VINAYAK GADADE
MD, DNB (MEDICINE), DM (CARDIOLOGY)
JUNIOR CONSULTANT CARDIOLOGIST

DR. KUMAR GAURAV BEHERA
MD, DM (CARDIOLOGY, PGI)
SENIOR CONSULTANT CARDIOLOGIST

Rate 79 . Sinus rhythm.....Normal P axis, V-rate 50- 99

PR 137
QRSD 86
QT 358
QTc 411

--AXIS--
P 59
QRS 3
T 31

12 Lead: Standard Placement

- NORMAL ECG -

Unconfirmed Diagnosis

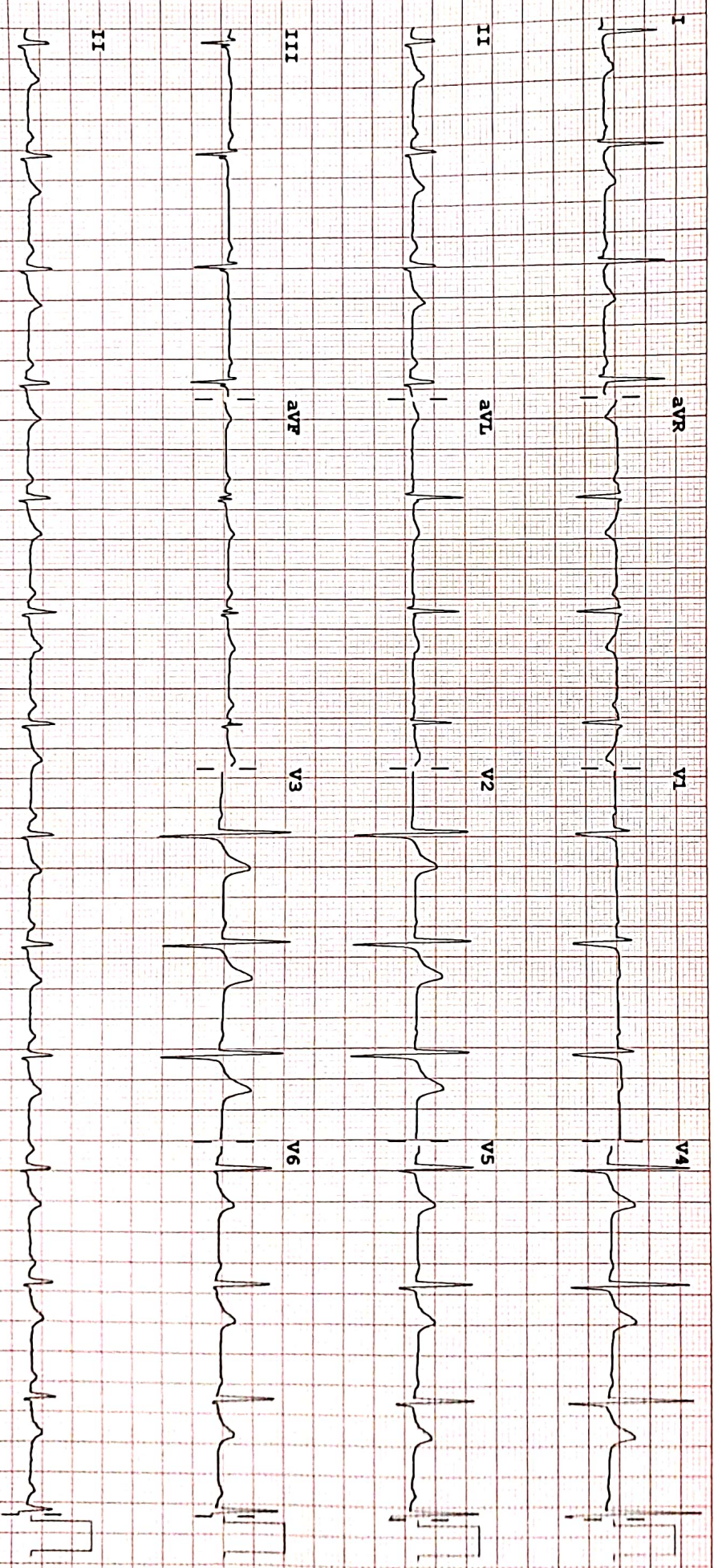

Device:

Speed: 25 mm/sec

Limb: 10 mm/mV

Chest: 10.0 mm/mV

F 60- 0.15-100 Hz

100B CL

P?

PHILIPS

REORDER # M2383A



IGKC MULTISPECIALTY HOSPITAL

(A Unit of Institute of Gastro and Kidney Care Pvt. Ltd.)

Patient Name : Mr. RAVI KUMAR
Age/Gender : 43Y(s)/Male
Address : HAZARIBAG , JHARKHAND
Consultant Name: Dr. DENTAL CONSULTATION

UMR No : IMH33704
Reg. Date : 08-Mar-2025 09:17:07AM
Patient Type : Corporate
Reffer By :
Department : DENTAL

Handwritten notes in Odia script:
ଅନୁ ଡାକ୍ତରୀ କରାଯାଇଛି, ଡାକ୍ତରୀ
ନିମ୍ନ ଲିଖିତ ଅନୁସାରେ -
ଡାକ୍ତରୀ ପ୍ର. ଡାକ୍ତରୀ
[Signature]

IMH33704



OP67625





IGKC MULTISPECIALTY HOSPITAL

(A Unit of Institute of Gastro and Kidney Care Pvt. Ltd.)

DEPARTMENT OF RADIOLOGY AND IMAGING SCIENCES

NAME: RAVI KUMAR

DATE: 08.03.2025

REF. BY:

AGE: 43 Yrs

SEX: M

Hosp. No.: IMH-33704

C/H:

USG WHOLE ABDOMEN

Liver is normal in size (15.0cm), outline & shows increased echogenicity. No dilatation of IHBR seen. No SOL seen. Portal vein is normal, (12.2mm).

GB is distended & normal in shape. No intra luminal calculus seen. Wall thickness is normal.

CBD appears normal in caliber (4.0mm).

Spleen is normal in size (11.7cm), outline & echo pattern.

Pancreas is normal in size, outline & echo pattern. PD is not dilated. No calcification or collection seen.

Right Kidney measures 11.6 x 5.3cm & Left Kidney measures 12.3 x 4.6cm. Bilateral kidneys are normal in size & outline. Cortical echogenicity appears normal. Corticomedullary differentiation is preserved. No calculus or mass lesion seen. Both the ureters are not visualized.

UB is well distended & normal in shape. No calculus or mass lesion seen. Wall thickness is normal.

Prostate is normal in size (22cc), outline and echo pattern. The capsule is intact. No focal mass lesion seen.

No retroperitoneal lymphadenopathy or intra-abdominal collection seen.

RIF is unremarkable. No obvious bowel wall thickening seen.

Impression:

- Grade II fatty liver.

Suggested: Elastography/Fibroscan correlation.

Dr. Santosh Padhy, MD, DNB
Consultant Radiologist.

(Please preserve this report for future reference)



IGKC MULTISPECIALTY HOSPITAL

(A Unit of Institute of Gastro and Kidney Care Pvt. Ltd.)

Patient Name : Mr. RAVI KUMAR
Age/Gender : 43Y(s)/Male
Address : HAZARIBAG , JHARKHAND
Consultant Name: Dr. PHYSICIAN CONSULTATION

UMR No : IMH33704
Reg. Date : 08-Mar-2025 09:17:07AM
Patient Type : Corporate
Reffer By :
Department : GENERAL MEDICINE

BP - 140/90 mm Hg
PR - 102 bpm
SpO₂ - 97%
wt - 90 kg

K/C/O - 2/12/25

DT - 8.3.25
Time -

Grade - II fatty

Fom - 169 mg/dl

PSA - 0.90

HbA1C - 8.0%

Rx

T. Glycomet trio
(1/0.3)

8AM

0

E/morning [2mths]

T. Istamet XR

(100/sn)

9.30pm

A/Diom

[2mths]

0

T. Lipaglyn (4)

A/Diom [2mths]

A/Diom

10pm

~~Regular walk~~
~~avoid oily / fried food.~~

08/02/25

IMH33704



OP67627



Plot No. 43-44/1695, Ghatkia, Bhubaneswar - 751003

Phone : 0674-66 000 00, Email : lgkchospital@gmail.com



IGKC MULTISPECIALTY HOSPITAL

(A Unit of Institute of Gastro and Kidney Care Pvt. Ltd.)

Patient Name : Mr. RAVI KUMAR
Age/Gender : 43Y(s)/Male
Address : HAZARIBAG, JHARKHAND
Consultant Name: Dr. ENT CONSULTATION

UMR No : IMH33704
Reg. Date : 08-Mar-2025 09:17:07AM
Patient Type : Corporate
Reffer By :
Department : ENT

For routine check up

~~Go to consultant~~ No active complaints

Ear: BILTM intact Rhinits - NONE - NAD
Oral - NAD

Adv

- No active ms

- Ocular D RID 803

3

IMH33704

OP67626

Plot No. 43-44/1695, Ghatikia, Bhubaneswar - 751003
Phone : 0674-66 000 00, Email : igkchospital@gmail.com



IGKC MULTISPECIALTY HOSPITAL CENTRAL LABORATORY



DEPARTMENT OF BIOCHEMISTRY

Patient Name : Mr. RAVI KUMAR	Bill Date : 08-Mar-2025 09:17 AM
Age /Sex : 43 Y(s)/Male	Sample Collection Date : 08-Mar-2025 02:18 pm
UHID : IMH33704	Sample Receive Date : 08-Mar-2025 02:42 pm
Bill No : BIL82934	Report Date : 08-Mar-2025 03:54 PM
Ref By : DR.PHYSICIAN CONSULTATION	Specimen Type : SODIUM FLUORIDE PLASMA
Org.Name : Mediwheel Health Check Up	Specimen No : 120000213287

<u>Parameter</u>	<u>Result Values</u>	<u>Units</u>	<u>Biological Reference</u>	<u>Method</u>
Glucose post prandial	280.2	mg/dL	70.0 - 140.0 mg/dL	GOD-POD

*** End Of Report ***

DR.SUBRAT KUMAR TRIPATHY, MD
CONSULTANT BIOCHEMIST

Page 1 of 1