



To,

The Coordinator,
MediWheel (M/s. Arcofemi Healthcare Pvt. Ltd.)

Dear Sir / Madam,

Sub: Annual Health Checkup for the employees of Bank of Baroda

This is to inform you that the following spouse of our employee wishes to avail the facility of Cashless Annual Health Checkup provided by you in terms of our agreement.

PARTICULARS OF HEALTH CHECK UP BENEFICIARY	
NAME	BHAGYA SHEKAR GOULI
DATE OF BIRTH	01-06-1981
PROPOSED DATE OF HEALTH CHECKUP FOR EMPLOYEE SPOUSE	14-11-2024
BOOKING REFERENCE NO.	24D154146100119786S
SPOUSE DETAILS	
EMPLOYEE NAME	MR. GOWLI SHEKAR P
EMPLOYEE EC NO.	154146
EMPLOYEE DESIGNATION	CUSTOMER SERVICE ASSOCIATE
EMPLOYEE PLACE OF WORK	HEBSUR
EMPLOYEE BIRTHDATE	01-06-1967

This letter of approval / recommendation is valid if submitted along with copy of the Bank of Baroda employee id card. This approval is valid from **05-11-2024** till **31-03-2025**. The list of medical tests to be conducted is provided in the annexure to this letter. Please note that the said health checkup is a **cashless facility** as per our tie up arrangement. We request you to attend to the health checkup requirement of our employee's spouse and accord your top priority and best resources in this regard. The EC Number and the booking reference number as given in the above table shall be mentioned in the invoice, invariably.

We solicit your co-operation in this regard.

Yours faithfully,

Sd/-

Chief General Manager
HRM & Marketing Department
Bank of Baroda

(Note: This is a computer generated letter. No Signature required. For any clarification, please contact MediWheel (M/s. Arcofemi Healthcare Pvt. Ltd.))

HEBSUR HOSPITAL
Deshpande Nagar,
HUBLI-580 029.
Ph: 0836-2355699, 4250871



बैंक ऑफ बड़ौदा Bank of Baroda



List of tests & consultations to be covered as part of Annual Health Check-up

S.No.	For Male	For Female ✓
1	CBC	CBC
2	ESR	ESR
3	Blood Group & RH Factor	Blood Group & RH Factor
4	Blood and Urine Sugar Fasting	Blood and Urine Sugar Fasting
5	Blood and Urine Sugar PP	Blood and Urine Sugar PP
6	Stool Routine	Stool Routine
	Lipid Profile	Lipid Profile
7	Total Cholesterol	Total Cholesterol
8	HDL	HDL
9	LDL	LDL
10	VLDL	VLDL
11	Triglycerides	Triglycerides
12	HDL/ LDL ratio	HDL/ LDL ratio
	Liver Profile	Liver Profile
13	AST	AST
14	ALT	ALT
15	GGT	GGT
16	Bilirubin (total, direct, indirect)	Bilirubin (total, direct, indirect)
17	ALP	ALP
18	Proteins (T, Albumin, Globulin)	Proteins (T, Albumin, Globulin)
	Kidney Profile	Kidney Profile
19	Serum Creatinine	Serum Creatinine
20	Blood Urea Nitrogen	Blood Urea Nitrogen
21	Uric Acid	Uric Acid
22	HBA1C	HBA1C
23	Routine Urine Analysis	Routine Urine Analysis
24	USG Whole Abdomen	USG Whole Abdomen
	General Tests	General Tests
25	X Ray Chest	X Ray Chest
26	ECG	ECG
27	2D/3D ECHO / TMT	2D/3D ECHO / TMT
28	Stress Test	Gynaec Consultation
29	PSA Male (above 40 years)	Pap Smear (above 30 years) & Mammography (above 40 years)
30	Thyroid Profile (T3, T4, TSH)	Thyroid Profile (T3, T4, TSH)
31	Dental Check-up Consultation	Dental Check-up Consultation
32	Physician Consultation	Physician Consultation
33	Eye Check-up Consultation	Eye Check-up Consultation
34	Skin/ENT Consultation	Skin/ENT Consultation

HEBSUR HOSPITAL
Deshpande Nagar,
HUBLI-580-029.
Ph: 0836-2355699, 4250871

DataTime: 2024-11-14 11:07:18

ID : Hospital: hebsur hospital
Name: bhagya shekar gOuli Age : 43 Years Height : 148 cm
Sex : Female BP : 110/80 mmHg Weight : 54 kg
Divisions: Bed No. : Clients Hospital No.:

HR 73 bpm RV5/SV1 amp 0.781/0.736mV
P Dur/PR int 112/160ms RV5+SV1 amp 1.517mV
QRS Dur 90 ms RV6/SV2 amp 0.752/0.544mV
QT/QTc int 405/445 ms
P/QRS/T axis 50/26/30 °

••• ECG Normal...
HEBSUR HOSPITAL
Deshpande Nagar,
HUBLI-580 029.
Ph: 0836-2355699, 4250871

Dr. N. L. Hebsur
M.S.

Medical Officer,
HEBSUR HOSPITAL,
Deshpande Nagar, HUBLI-29.
Reg. No. 31764

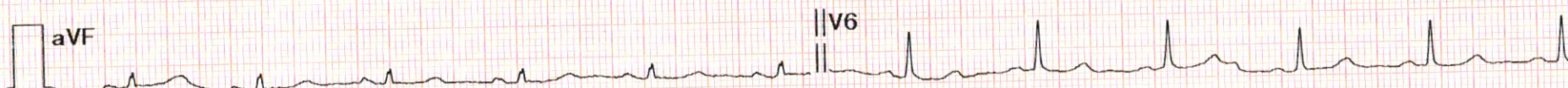
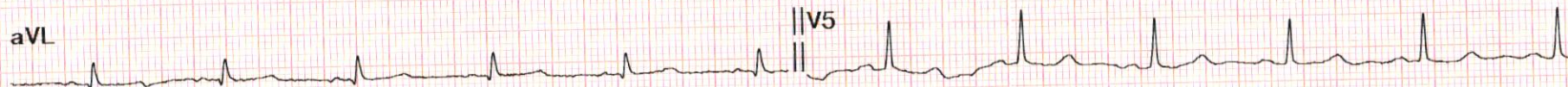
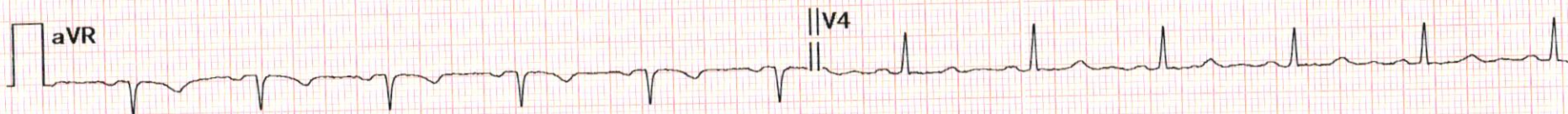
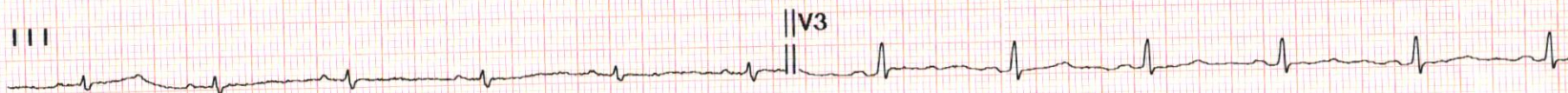
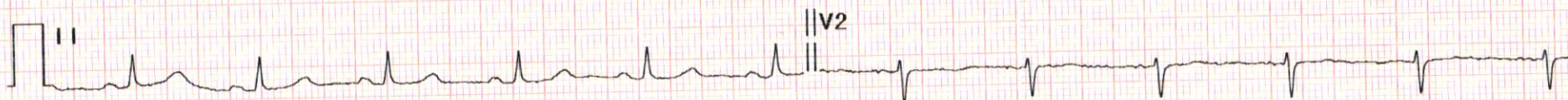
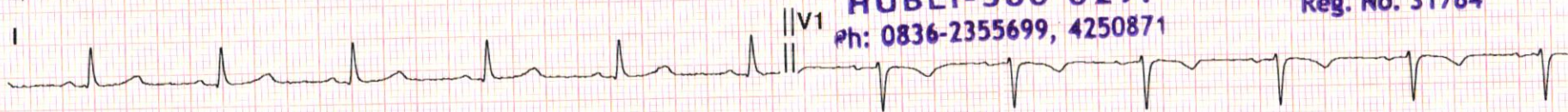

Diagnosis for reference, ask your doctor to confirm

AUTO PRINT 6X2 73bpm 10 mm/mV 0.50Hz-25Hz 25 mm/sec

Confirmed By:



ಭಾರತ ಸರ್ಕಾರ
Government of India

ಭಾರತೀಯ ವಿಶಿಷ್ಟ ಗುರುತು ಪ್ರಾಧಿಕಾರ
Unique Identification Authority of India

ನೋಂದಾವಣೆ ಕ್ರಮ ಸಂಖ್ಯೆ / Enrollment No. : 2825/11547/05859

To
Bhagya Shekar Gouli
ಬಾಗ್ಯ ಶೇಖರ ಗೌಲಿ
C/O: Shekar Gouli,

Tadas,
VTC: Tadas, PO: Tadas,
Sub District: Shiggaon, District: Haveri,
State: Karnataka, PIN Code: 581212,
Mobile: 9886316897

61010749



KC610107498FL

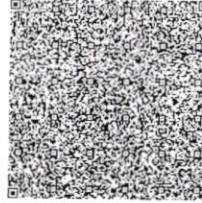

ನಿಮ್ಮ ಆಧಾರ್ ಸಂಖ್ಯೆ / Your Aadhaar No. :

6148 0354 3560

ನನ್ನ ಆಧಾರ್, ನನ್ನ ಗುರುತು

Dr. N. I. Hebsur
M.S.
Medical Officer,
HEBSUR HOSPITAL,
Deshpande Nagar, HUBLI-29.
Reg. No. 31764



ಭಾರತ ಸರ್ಕಾರ
Government of India



Issue Date: 13/11/2011



ಬಾಗ್ಯ ಶೇಖರ ಗೌಲಿ
Bhagya Shekar Gouli
ಜನ್ಮ ದಿನಾಂಕ / DOB: 01/06/1981
ಸ್ತ್ರೀ / Female

6148 0354 3560

ನನ್ನ ಆಧಾರ್, ನನ್ನ ಗುರುತು

Bhagya

ECHOCARDIOGRAPHY & COLOUR DOPPLER REPORT

NAME: Bhagya Colli	AGE: 43 yrs	SEX: F
Date : 16/11/2024	Ref Dr. Sharath N. I. Hebbar	

M Mode	Normal Range		Normal Range
IVSd : 1.1 cm	0.6-1.0 cm	RVDd : 0.9 cm	0.7-2.1 cm
LVIDd : 4.0 cm	3.8-5.8 cm	Aorta : 2.9 cm	2.3-3.2 cm
Pwd : 1.0 cm	0.6-1.0 cm	LA : 2.4 cm	1.8-4.0 cm
LVIDs : 2.9 cm	2.2-4.0 cm	EF : 60 %	52-74 %

Chambers: Left ventricle: Normal.

Left Atrium: Normal.

Right Atrium: Normal

Right Ventricle: Normal.

Valves

Mitral Valve : Normal.

Aortic Valve : Normal.

Pulmonary Valve : Normal.

Tricuspid Valve : Normal.

Septae: Normal.

Great Arteries : Normal.

Aorta : Normal.

Pulmonary Artery : Normal

Doppler Study:

Mitral Valve: Normal.

Aortic Valve: Normal.

Tricuspid Valve: Normal.

Pulmonary Valve: Normal.

LV Systolic function : Normal.

LV Diastolic dysfunction: Present

LV wall motion Abnormality: Normal.

Clots/Vegetation: -- NO.

IMPRESSION :

⇒ Normal Resting LV Systolic function
② LVEF 60%.

⇒ No RWMA

⇒ Normal Chamber Dimension

⇒ Normal PA Pressure

Dr. Sharat M. Vijapur
M.B.B.S., MD., DM (Cardio)
Consultant Interventional Cardiologist
Reg. No. 71070 Date :

Dollors colony, near new busstand, Gokul road, Hubli
Further Information contact : 7676785255/8073273952/8197728192/9886347115

Landline : 0836-4264040

info@securehospital.in

www.securehospital.in

Name: Bhagya Shekar Gowli Age: 43 Sex: Female
Ref.: BOB. Date: 14/11/24

THANKS FOR THE REFERENCE
ABDOMEN ULTRASONOGRAPHY REPORT

LIVER : NORMAL IN SIZE AND ECHOTEXTURE,
NO EVIDENCE OF SOL/BILIARYDILATION

GB : SHOWS NORMAL LUMEN, NO EVIDENCE
OF CALCULUS

SPLEEN : NORMAL IN SIZE AND ECHOTEXTURE

PANCREAS : NO EVIDENCE OF PARENCHYMAL PATHOLOGY

KIDNEYS : BOTH THE KIDNEYS ARE NORMAL IN SIZE AND
ECHOTEXTURE. NO EVIDENCE OF
HYDRONEPHROSES

UB : WELL DISTENDED, NO EVIDENCE OF CALCULUS

UTERUS : ANTEVERTED NORMAL IN SIZE AND ECHOTEXTURE
ENDOMETRIAL ECHOREFLECTIVITY IS MAINTAINED

OVARIES : LEFT OVARY NORMAL
RIGHT OVARY - NORMALY
NO EVIDENCE OF FREE FLUID /
LYMPHADENOPATHY.

NO EVIDENCE OF FREE FLUID/LYMPHADENOPATHY.

PLEASE NOTE :

All anomalies can not be detected by Ultrasound.
Ultrasound has certain limitations.

Dr. N. I. Hebsur
M.S.
Medical Officer,
HEBSUR HOSPITAL,
Deshpande Nagar, HUBLI-29.
Reg. No. 31764

SONOLOGIST

HEBSUR HOSPITAL
Deshpande Nagar,
HUBLI-580 029.
Ph: 0836-2355699, 4250871

Patient

ID 14112024-3
Name BHAGYA
Birth Date
Gender

Exam

Accession # 14112024-3
Exam Date 14-11-2024
Description
Operator

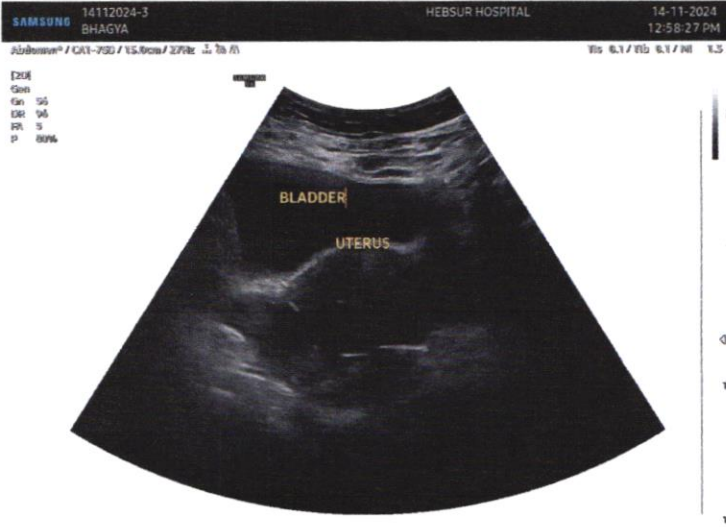

Dr. N. I. Hebsur
M.S.
Medical Officer,
HEBSUR HOSPITAL,
Deshpande Nagar, HUBLI-29.
Reg. No. 31764

HEBSUR HOSPITAL
Deshpande Nagar,
HUBLI-580 029.
Ph: 0836-2355699, 4250871

Dr. VENKATARAM KATTI

M.S.(Ophthal)
K.M.C. Reg. No. 57057

JAYAPRIYA HOSPITAL

No. 02, Ashok Nagar Road, Baillappanavar Nagar,
Near Sawai Gandharva Hall
HUBLI - 580 029. Karnataka



ಡಾ|| ವೆಂಕಟರಾಮ ಕಟ್ಟಿ

ಎಮ್.ಎಸ್. (ಆಫ್ಠಲ್)

ಕೆ.ಎಮ್.ಸಿ. ರಜಿಸ್ಟರ್ ನಂ. 57057

ಜಯಪ್ರಿಯಾ ಹಾಸ್ಪಿಟಲ್

ನಂ. 2, ಅಶೋಕನಗರ ರೋಡ,
ಬೈಲಪ್ಪನವರನಗರ, ಸವಾಯಿ ಗಂಧರ್ವ ಹಾಲ್ ಹತ್ತಿರ,
ಹುಬ್ಬಳ್ಳಿ - 580 029. ಕರ್ನಾಟಕ

SPECIALITY EYE CARE CENTRE

TO

DATE: 14/11/24

Dr.Hebsur

Hebsur Hospital

Hubli

Respected Sir

Thanks for Referring Shri/Smt. Bhagya Shekhar Gondi.....years,
 Male/ Female Patient for ocular examination.

43 years / Female

On examination

	RE	LE
1) VISION	6/6p	6/6p
2) NEAR VISION	N6	N6
3) COLOUR VISION	Normal	Normal
4) IOP	13	14
5) ANTERIOR SEGMENT	Normal	Normal
6) FUNDUS	CDR 0.3+1 PR (+)	CDR 0.3+1 PR (+)

ADVICE

- Eld Drench 1/4 TSP (100)
x 1 month

HEBSUR HOSPITAL
Deshpande Nagar,
HUBLI-580 029.
Ph: 0836-2355699, 4250871

JAYPRIYA HOSPITAL
No: 2, Ashok Nagar Road,
Baillappanavar Nagar,
HUBLI-580029. Ph: 0836-2251767.



DISHA

Direction for Better Health

DIAGNOSTICS

Fully Computerized Diagnostic Centre

HEBSUR HOSPITAL

Opp. State Bank of India,
Deshpande Nagar, HUBLI.
Ph: (Hospital) 0836-2355699
Lab - 9035071970
Email: disha2001diagnostics@gmail.com

CLIENT NAME: MR. GOWLI SHEKAR P

DATE: 14.11.2024

AGE /GENDER : 57/MALE

LAB REG NO :777/24

COMPLETE HEMOGRAM

HAEMOGLOBIN	11.0gm/dl	12.5 – 15.0 gm/dl
TOTAL WBC COUNT	5,600 cells/cumm	4,000 – 10,000 cells/cumm

WBC DIFFERENTIAL COUNT:

NEUTROPHIL	58%	40 – 75 %
LYMPHOCYTES	38%	25 – 45 %
EOSINOPHILS	04%	01 – 05 %
MONOCYTES	00 %	02 – 08 %
BASOPHILS	00 %	00 – 01%

R B C COUNT	4.6million/cumm	4.5 – 5.5 million/cumm
-------------	-----------------	------------------------

PLATELATE COUNT	3.5Lakh /cumm	1.5 – 4.0 lakh/cumm
-----------------	---------------	---------------------

E S R	20mm at 1 st hr	00 – 15 mm at 1 st hr
-------	----------------------------	----------------------------------

PACKED CELL VOLUME (PCV)	33.8%	37 – 49 %
--------------------------	-------	-----------

M C V	80.0fl	80 – 100 fl
-------	--------	-------------

M C H	26.0pg	27 – 32 pg
-------	--------	------------

M C H C	28.2gm/dl	32 – 38 gm/dl
---------	-----------	---------------

BLOOD GROUP/RH:	"B" POSITIVE	
-----------------	--------------	--

BIO CHEMISTRY REPORT

FASTING BLOOD GLUCOSE:	75.0 mg/dl	60 – 120 mg/dl
------------------------	------------	----------------

POST PRANDIAL BLOOD GLUCOSE	136.0 mg/dl	80-160 mg/dl
-----------------------------	-------------	--------------

HBA1C	5.7%	3.5 – 6.0 % - Normal 6.0 – 7.2 % - Good control 7.2 – 9.0 % - Fair control
-------	------	--

HEBSUR HOSPITAL

Deshpande Nagar,

HUBLI-580 029.

Ph: 0836-2355699, 4250871





DISHA

Direction for Better Health

DIAGNOSTICS

Fully Computerized Diagnostic Centre

HEBSUR HOSPITAL

Opp. State Bank of India,
Deshpande Nagar, HUBLI.
Ph: (Hospital) 0836-2355699
Lab - 9035071970
Email: disha2001diagnostics@gmail.com

CLIENT NAME: MR. GOWLI SHEKAR P

DATE: 14.11.2024

AGE / GENDER : 57/MALE

LAB REG NO : 777/24

LIPID PROFILE

CHOLESTEROL:	163.0 mg/dl	Desirable: less than 200.0 mg/dl Borderline: 200 – 240 mg/dl Elevated: More than 240.0 mg/dl
TRIGLYCERIDES:	140.0 mg/dl	Desirable: less than 200.0 mg/dl Borderline: 150 – 199.0 mg/dl Elevated: More than 200.0 mg/dl
H D L	43.0 mg%	Border line: 35 – 60 mg/dl Desirable: More than 60.0 mg/dl High risk : Less than 35.0 mg/dl
L D L	112.0 mg%	Desirable: less than 130.0 mg/dl Borderline: 130 – 159.0 mg/dl Elevated: More than 160.0 mg/dl
V L D L	22.0 mg%	Less than 30.0 mg/dl
CHOL / HDL RATIO	3.6	Desirable: 3.3 – 4.4 Borderline: 4.4 - 11 Elevated: More than 11.0
LDL / HDL RATIO	2.6	Desirable 0.5 – 3.0 Borderline: 3.1 – 6.0 Elevated: More than 6.0



HEBSUR HOSPITAL
Deshpande Nagar,
HUBLI-580 029.
Ph: 0836-2355699, 4250871



DISHA

Direction for Better Health

DIAGNOSTICS

Fully Computerized Diagnostic Centre

HEBSUR HOSPITAL

Opp. State Bank of India,

Deshpande Nagar, HUBLI.

Ph: (Hospital) 0836-2355699

Lab - 9035071970

Email: disha2001diagnostics@gmail.com

CLIENT NAME: MRS. BHAGYA SHEKAR GOULI

DATE: 14.11.2024

AGE /GENDER : 43/FEMALE

LAB REG NO :778/24

PARAMETER

OBSERVED VALUE

REFERENCE RANGE

KIDNEY FUNCTION TEST;

BLOOD UREA	26.0 mg/dl	20 – 40 mg/dl
SR.CREATININE	1.0mg/dl	0.8 – 1.4 mg/dl
BLOOD UREA NITROGEN (BUN)	12.0 mg/dl	10 – 20 mg/dl
URIC ACID	4.1mg dl	2.0 – 7.2 mg/dl

ELECTROLYTES

SODIUM	141.0 mEq/L	135 – 145 mEq/l
POTASSIUM	4.0 mEq/L	4.0 – 5.0 mEq/L
CHLORIDE	102.0 mEq/L	100 - 108 mEq/L

LIVER PROFILE:

S.BILIRUBIN TOTAL	0.7mg/dl	0.0 – 1.0 mg/dl
S.BILIRUBIN DIRECT	0.2 mg/dl	0.0 – 0.2 mg/dl
S.BILIRUBIN INDIRECT	0.5mg/dl	0.1 – 1.0 mg/dl
S G O T	14.0 IU/L	8 – 37 IU/L
S G P T	25.0 IU/L	6 – 40 IU/L
ALKALINE PHOSPHATE	88.0 IU/L	60 – 140 IU/L
TOTAL PROTEINS	6.5gm/dl	6.0 – 8.5 gm/dl
Serum ALBUMIN	4.0 gm/dl	3.8 – 5.0 gm/dl
GLOBULIN	2.5gm/dl	2.3 - 3.5 gm/dl
G G P T	23.0 U/L	20 – 45 U/L

HEBSUR HOSPITAL
Deshpande Nagar,
HUBLI-580 029.
Ph: 0836-2355699, 4250871





DISHA

Direction for Better Health

DIAGNOSTICS

Fully Computerized Diagnostic Centre

HEBSUR HOSPITAL

Opp. State Bank of India,
Deshpande Nagar, HUBLI.
Ph: (Hospital) 0836-2355699
Lab - 9035071970
Email: disha2001diagnostics@gmail.com

CLIENT NAME: MRS. BHAGYA SHEKAR GOULI

DATE: 14.11.2024

AGE /GENDER : 43/FEMALE

LAB REG NO :778/24

HORMONE REPORT THYROID PROFILE

TOTAL TRIIODOTHYNNINE T3	1.0 ng/ml	0.6 – 1.81 ng/dl
TOTAL THROXINE T4	5.6 ng/dl	3.2 – 12.6 ng/dl
THYROID STIMULATION HORMONE TSH	2.4 mclU/ml	0.35 – 4.9 mclU/ml

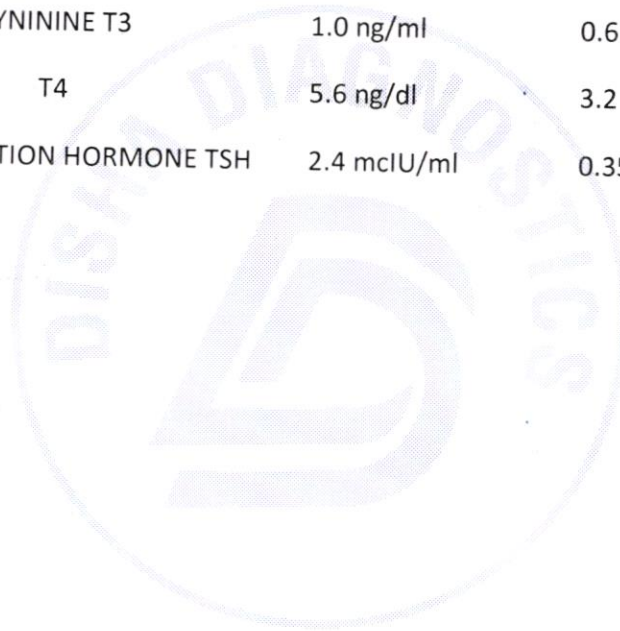

HEBSUR HOSPITAL
Deshpande Nagar,
HUBLI-580 029.
Ph: 0836-2355699, 4250871





DISHA

Direction for Better Health

DIAGNOSTICS

Fully Computerized Diagnostic Centre

HEBSUR HOSPITAL

Opp. State Bank of India,
Deshpande Nagar, HUBLI.
Ph: (Hospital) 0836-2355699
Lab - 9035071970
Email: disha2001diagnostics@gmail.com

CLIENT NAME: MRS. BHAGYA SHEKAR GOULI

DATE: 14.11.2024

AGE /GENDER : 43/FEMALE

LAB REG NO : 778/24

URINE EXAMINATION

PHYSICAL

VOLUME	1.0 ml
APPEARANCE	AMBER YELLOW
SEDIMENT	CLEAR
REACTION	ACIDIC
SPECIFIC GRAVITY	1.011

CHEMICAL

PROTEIN	ABSENT
GLUCOSE	ABSENT
KETONES	ABSENT
OCCULT BLOOD	ABSENT
BILE SALT	ABSENT
BILE PIGMENT	ABSENT
UROBILINOGEN	ABSENT

MICROSCOPY

PUS CELLS	OCCASIONAL
RBC	NIL
CASTS	NIL
CRYSTALS	NIL
AMORPHOUS DEPOSITS	NIL
BACTERIAL FLORA	NIL
EPITHELIAL CELLS	NIL

STOOL EXAMINATION

APPEARANCE	SEMI SOLID
------------	------------

MICROSCOPY:

PUS CELLS	NIL
RBC	NIL
OVA, CYST	NIL

HEBSUR HOSPITAL
 Deshpande Nagar,
 HUBLI-580 029.
 Ph: 0836-2355699, 4250871



X-RAY NO. 20241114120506	Date: 14/11/2024
Client Name: - Mrs. Bhagya Shekar Gouli	
Age: 43 Years	Gender / female
Ref Doctor : Dr. N. I. Hebsur	

HEBSUR HOSPITAL

X-RAY - CHEST - PA VIEW

- LUNG FIELDS ARE CLEAR
- CARDIAL SHADOW IS NORMAL
- BOTH CP ANGLES ARE CLEAR

Impression: Normal Chest X-Ray Report.

Dr. N. I. Hebsur
M.S.
Medical Officer,
HEBSUR HOSPITAL,
Deshpande Nagar, HUBLI-29.
Reg. No. 31764

HEALTH • WELLNESS • CARE

Date :- 14 / 11 /2024

FITNESS CERTIFICATE

Mediwheel Health Checkup Insurances

This is to certify that Mrs.Bhagya Shekar Gouli Age 43yrs female was examined at our centre for Medical Fitness she does not carry any contagious disease. And she is found to be mentally fit.

Hight	:	148
Weight	:	54 Kg
Chest	:	90 To 84
Abdomen	:	71
B. P. Reading	:	110 / 80 mmgh
Pulse / Min		81 / Min

Medical Officer,

Dr. N. I. Hebsur. M S
Hebsur Hospital,
Deshpande Nagar,
Hubli.

Dr. N. I. Hebsur
M.S.
Medical Officer,
HEBSUR HOSPITAL,
Deshpande Nagar, HUBLI-29.
Reg. No. 31764

20241114120506
Bhagya Shekar Gouli
F / 43

CHEST
DRAWN
PA L

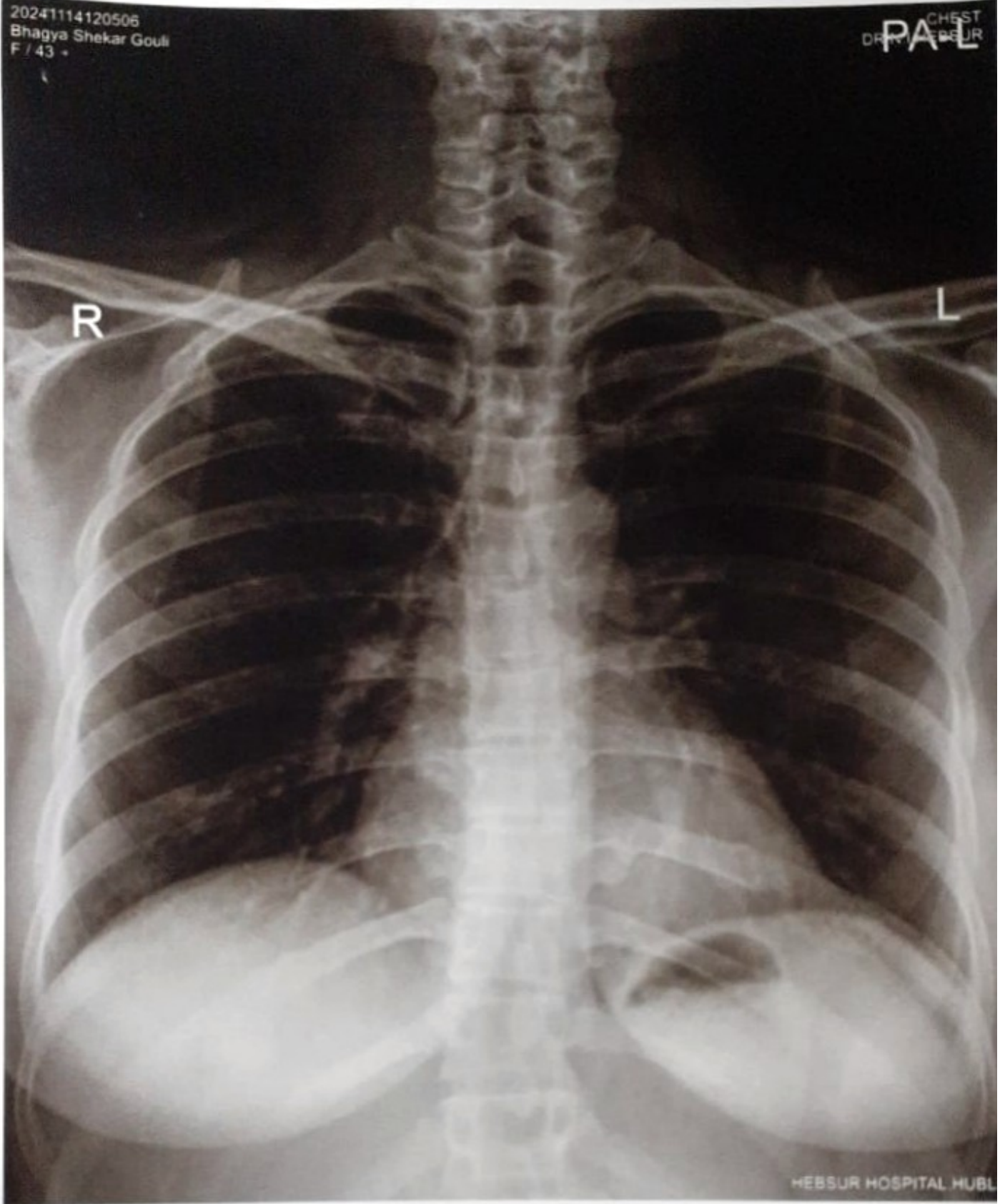

HEBSUR HOSPITAL
Deshpande Nagar,
HUBLI-580 029.
Ph: 0836-2355699, 4250871