

Date: 12/03/2025

To,  
LIC of India  
Branch Office

Proposal No. 2461

Name of the Life to be assured UMED SINGH NEGI

The Life to be assured was identified on the basis of \_\_\_\_\_

I have satisfied myself with regard to the identity of the Life to be assured before conducting tests / examination for which reports are enclosed. The Life to be assured has signed as below in my presence.

**Dr. BINDU**  
MBBS, MD  
Reg. No. 33435

Signature of the Pathologist/ Doctor

Name:

I confirm, I was on fasting for last 10 (ten) hours. All the Examination / tests as mentioned below were done with my consent.

  
(Signature of the Life to be assured)

Name of life to be assured:

**Reports Enclosed:**

| Reports Name                             | Yes/No | Reports Name                             | Yes/No |
|--|--------|--|--------|
| ELECTROCARDIOGRAM                        | YES    | PHYSICIAN'S REPORT                       |        |
| COMPUTERISED TREADMILL TEST              |        | IDENTIFICATION & DECLARATION<br>FORMAT   |        |
| HAEMOGRAM                                |        | MEDICAL EXAMINER'S REPORT                |        |
| LIPIDOGRAM                               |        | BST (Blood Sugar Test-Fasting & PP) Both |        |
| BLOOD SUGAR TOLERANCE REPORT             |        | FBS (Fasting Blood Sugar)                |        |
| SPECIAL BIO-CHEMICAL TESTS - 13 (SBT-13) | YES    | PGBS (Post Glucose Blood Sugar)          |        |
| ROUTINE URINE ANALYSIS                   | YES    | Proposal and other documents             |        |
| REPORT ON X-RAY OF CHEST (P.A. VIEW)     |        | Hb%                                      | YES    |
| ELISA FOR HIV                            | YES    | Other Test                               | UCT    |

**Comment Medsave Health Insurance TPA Ltd.**

Authorized Signature,



## ANNEXURE II - 1

## LIFE INSURANCE CORPORATION OF INDIA

Form No. LIC03 - 002

Zone **ELECTROCARDIOGRAM**  
 Division Branch  
 Proposal No. - **2461**  
 Agent/D.O. Code: Introduced by: (name & signature)  
 Full Name of Life to be assured: **UMED SINGH NEGI**  
 Age/Sex : **48/M**  
 Instructions to the Cardiologist:

- Please satisfy yourself about the identity of the examiners to guard against impersonation
- The examinee and the person introducing him must sign in your presence. Do not use the form signed in advance. Also obtain signatures on ECG tracings.
- The base line must be steady. The tracing must be pasted on a folder.
- Rest ECG should be 12 leads along with Standardization slip, each lead with minimum of 3 complexes, long lead II. If L-III and AVF shows deep Q or T wave change, they should be recorded additionally in deep inspiration. If V1 shows a tall R-Wave, additional lead V4R be recorded.

## DECLARATION

I hereby declare that the foregoing answers are given by me after fully understanding the questions. They are true and complete and no information has been withheld. I do agree that these will form part of the proposal dated \_\_\_\_\_ given by me to LIC of India.

Witness

Signature or Thumb Impression of L.A.

*Note : Cardiologist is requested to explain following questions to L.A. and to note the answers thereof.*

- Have you ever had chest pain, palpitation, breathlessness at rest or exertion?  
Y/N
- Are you suffering from heart disease, diabetes, high or low Blood Pressure or kidney disease? Y/N
- Have you ever had Chest X- Ray, ECG, Blood Sugar, Cholesterol or any other test done? Y/N

If the answer/s to any/all above questions is 'Yes', submit all relevant papers with this form.

Dated at **DELHI** on the day of **12/03/2025**

Signature of L.A.

**Dr. BINDU**  
 MBBS, MD  
 Reg. No. **33435**

Signature of the Cardiologist  
 Name & Address  
 Qualification Code No.



Clinical findings  
(A)

| Height (Cm) | Weight (kgs) | Blood Pressure | Pulse Rate |
|-------------|--------------|----------------|------------|
| 173         | 75.3         | 120/82         | 70/m       |

(B) Cardiovascular System

..... (N) .....

.....

Rest ECG Report:

|                             |         |               |     |
|-----------------------------|---------|---------------|-----|
| Position                    | SyAnc.  | P Wave        | (N) |
| Standardisation Imv         | (N)     | PR Interval   | (N) |
| Mechanism                   | (N)     | QRS Complexes | (N) |
| Voltage                     | (N)     | Q-T Duration  | (N) |
| Electrical Axis             | (N)     | S-T Segment   | (N) |
| Auricular Rate              | 70/m    | T-wave        | (N) |
| Ventricular Rate            | 70/m    | Q-Wave        | (N) |
| Rhythm                      | Regular |               |     |
| Additional findings, if any | None    |               |     |

Conclusion: WNL

Dated at DELHI on the day of 12/03/2025

**Dr. BINDU**  
MBBS, MD  
Reg. No. 33435

Signature of the Cardiologist  
Name & Address  
Qualification  
Code No.





**DR. BINDU**  
MBBS-MD  
Reg. No. 33435

UMED STANCA NEG I

Age - 48/m

ECC - CURT

Date - 12/03/2025



Name : \_\_\_\_\_  
YRS : \_\_\_\_\_ CM \_\_\_\_\_ KG BP \_\_\_\_\_

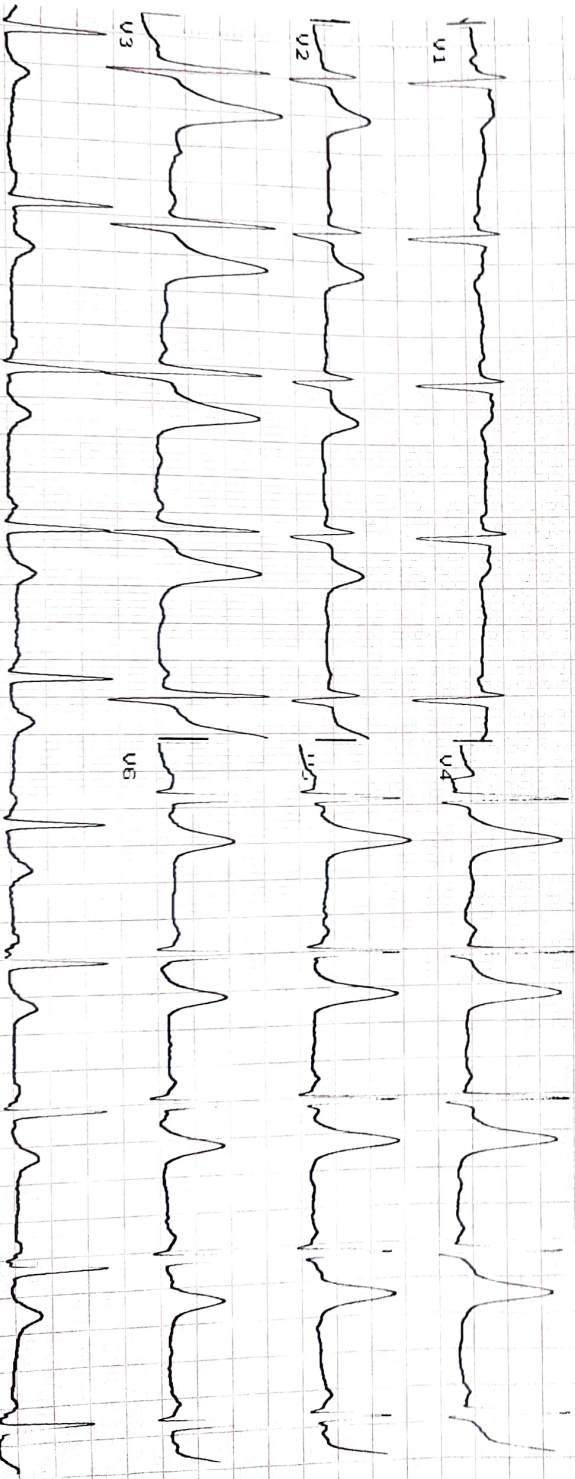
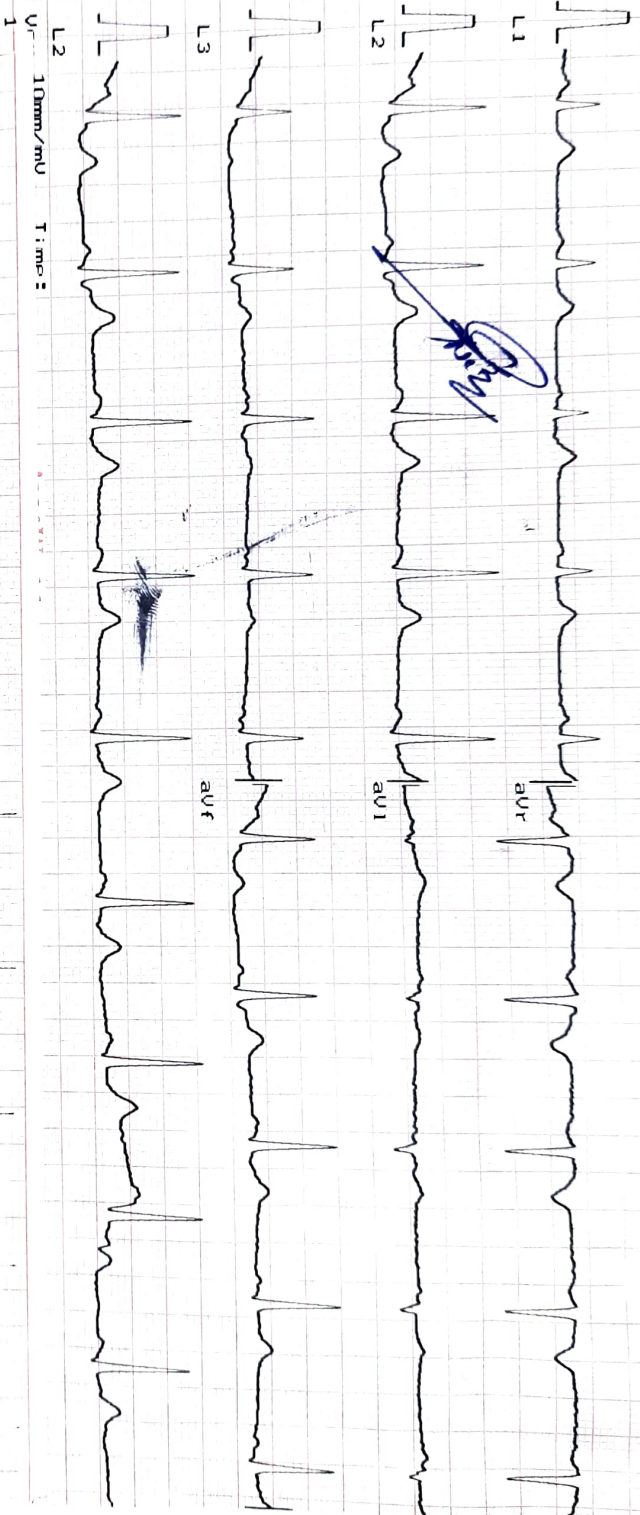



# ELITE DIAGNOSTIC

Email - elitediagnostic4@gmail.com

PROP. NO. : 2461  
S. NO. : 112390  
**NAME** : **MR. UMED SINGH NEGI** **AGE/SEX - 48/M**  
REF. BY : LIC  
Date : MARCH, 12, 2025

## BIOCHEMISTRY-(SBT-13)

| Test                             | Result | Units | Normal Range |
|----------------------------------|--------|-------|--------------|
| Blood Sugar Fasting              | 98.11  | mg/dl | 70-115       |
| S. Cholesterol                   | 184.17 | mg/dl | 130-250      |
| H.D.L. Cholesterol               | 71.50  | mg/dl | 35-90        |
| L.D.L. Cholesterol               | 122.97 | mg/dl | 0-160        |
| S. Triglycerides                 | 120.50 | mg/dl | 35-160       |
| S. Creatinine                    | 0.91   | mg/dl | 0.5-1.5      |
| Blood Urea Nitrogen (BUN)        | 13.30  | mg/dl | 06-21        |
| Albumin                          | 4.6    | gm%   | 3.2-5.50     |
| Globulin                         | 2.9    | gm%   | 2.00-4.00    |
| S. Protein Total                 | 7.5    | gm%   | 6.00-8.5     |
| AG/Ratio                         | 1.58   |       | 0.5-3.2      |
| Direct Bilirubin                 | 0.2    | mg/dl | 0.00-0.3     |
| Indirect Bilirubin               | 0.6    | mg/dl | 0.1-1.00     |
| Total Bilirubin                  | 0.8    | mg/dl | 0.1-1.3      |
| S.G.O.T.                         | 29.20  | IU/L  | 00-42        |
| S.G.P.T.                         | 30.74  | IU/L  | 00-42        |
| Gamma Glutamyl Transferase (GGT) | 45.50  | IU/L  | 00-60        |
| S. Alk. Phosphatase              | 95.40  | IU/L  | 28-111       |

(Children 151-471)

## SEROLOGY

**Test Name** : **Human Immunodeficiency Virus I&II {HIV}(Elisa method)**  
Result : "Non-Reactive"  
Normal-Range : "Non-Reactive"

**Test Name** : **Hepatitis B Surface Antigen {HbsAg} (Elisa method)**  
Result : "Non-Reactive"  
Normal-Range : "Non-Reactive"

\*\*\*\*\*End of The Report\*\*\*\*\*

Please correlate with clinical conditions.

**DR. T.K. MATHUR**  
M.B.B.S. MD (PATH)  
REGD. NO. 19702

Consultant Pathologist

7091, Gali no. 10, Mata Rameshwari Marg, Nehru Nagar Karol Bagh, Delhi- 110005 Contact: +91-9650089041, 9871144570

NOTE : Not to the final Diagnosis if highly abnormal or do not correlate clinically. Please refer to the lab without any hasitation. This report is not for medico - legal cases.



# ELITE DIAGNOSTIC

Email – elitediagnostic4@gmail.com

PROP. NO. :  
S. NO. : 2461  
NAME : 112390  
REF. BY : MR. UMED SINGH NEGI  
Date : LIC  
: MARCH, 12, 2025  
AGE/SEX - 48/M

## Cotinine

### Test

### Result

Cotinine

NEGATIVE

### Cotinine Levels

- <10 ng/mL – Non-active smoker.
- 10 ng/mL to 100 ng/mL – Light smoker or moderate passive exposure.
- >200 ng/mL – Considered to be heavy smokers

**NOTE :- We are using Nano Card method in Urine cotinine. In This method only Negative & Positive values are there.**

**Cotinine test is a rapid, self-controlled immunoassay for the qualitative detection of cotinine in human urine. Cotinine is a primary metabolite of nicotine and remains in the body of habitual tobacco users for approximately 17 hours..**

\*\*\*\*\*End of The Report\*\*\*\*\*

*Please correlate with clinical conditions.*

**DR. T.K. MATHUR**

M.B.B.S. MD (PATH)

REGD.NO. 19702

 Consultant Pathologist

7091, Gali no. 10, Mata Rameshwari Marg, Nehru Nagar Karol Bagh, Delhi- 110005 Contact: +91-9650089041, 9871144570

NOTE : Not to the final Diagnosis if highly abnormal or do not correlate clinically. Please refer to the lab without any hasitation. This report is not for medico – legal cases.





# ELITE DIAGNOSTIC

Email - elitediagnostic4@gmail.com

PROP. NO. : 2461  
S. NO. : 112390  
**NAME** : **MR. UMED SINGH NEGI** **AGE/SEX - 48/M**  
REF. BY : LIC  
Date : MARCH, 12, 2025

## HAEMOGRAM

| Test       | Result | Units | Normal Range |
|------------|--------|-------|--------------|
| Hemoglobin | 14.39  | gm/dl | 12-18        |

## ROUTINE URINE ANALYSIS

### PHYSICAL EXAMINATION

Quantity : 20.ml  
Colour : P. YELLOW  
Transparency : Clear  
Sp Gravity : 1.013

### CHEMICAL EXAMINATION

Reaction : ACIDIC  
Albumin : Nil /HPF  
Reducing Sugar : Nil. /HPF

### MICROSCOPIC EXAMINATION

Pus Cells/WBCs : 1-2. /HPF  
RBCs : Nil. /HPF  
Epithelial Cells : 2-3. /HPF  
Casts : Nil.  
Crystals : Nil. /HPF  
Bacteria : Nil.  
Others : Nil.

\*\*\*\*\*End of The Report\*\*\*\*\*

*Please correlate with clinical conditions.*

**DR. T.K. MATHUR**

M.B.B.S. MD (PATH)

REGD. NO. 19702

Consultant Pathologist

7091, Gali no. 10, Mata Rameshwari Marg, Nehru Nagar Karol Bagh, Delhi- 110005 Contact: +91-9650089041, 9871144570

NOTE : Not to the final Diagnosis if highly abnormal or do not correlate clinically. Please refer to the lab without any hasitation. This report is not for medico - legal cases.



सत्यमेव जयते

भारत सरकार

GOVERNMENT OF INDIA

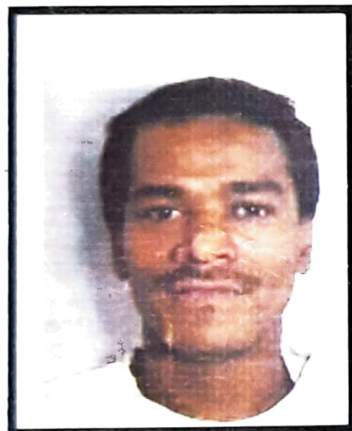

उमेद सिंह नेगी

Umed Singh Negi

DOB: 14-07-1976

Gender: Male

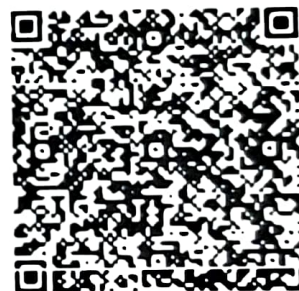

9246 8823 5226

आधार- आम आदमी का अधिकार



ELITE  
DIAGNO



 GPS Map Camera

Delhi, Delhi, India

11883/11, Nehru Nagar, Sat Nagar, Karol Bagh, Delhi, Delhi 110005,  
India

Lat 28.648814° Long 77.182579°

12/03/2025 09:06 AM GMT +05:30

