



DR. CHARU HEALTH CHECK UP <insurancedckc234@gmail.com>

Please note the following health check-up booking summary on 07/03/2025

6 March 2025 at 18:50

Customer Care : Mediwheel : New Delhi <customercare@mediwheel.in>
To: "insurancedckc234@gmail.com" <insurancedckc234@gmail.com>

Emp. Mobile	Members Name	Members Age	Package Name	Appointment Date
9871861503	MRS. KAUR RAJINDER	55 year	Mediwheel Full Body Health Checkup Female Above 40	7/3/2025

Thanks & Regards



Arcofemi Health Care Ltd. | F-701 A, Lado Sarai, Mehrauli | New Delhi - 110 030
Ph No. 011-41195959
Email : customercare@mediwheel.in | Web: www.mediwheel.in



List of tests & consultations to be covered as part of Annual Health Check-up

S.No.	For Male	For Female
1	CBC	CBC ✓
2	ESR	ESR ✓
3	Blood Group & RH Factor	Blood Group & RH Factor ✓
4	Blood and Urine Sugar Fasting	Blood and Urine Sugar Fasting ✓
5	Blood and Urine Sugar PP	Blood and Urine Sugar PP ✓
6	Stool Routine	Stool Routine ✓
	Lipid Profile	Lipid Profile
7	Total Cholesterol	Total Cholesterol ✓
8	HDL	HDL ✓
9	LDL	LDL ✓
10	VLDL	VLDL ✓
11	Tnglycerides	Tnglycerides ✓
12	HDL/ LDL ratio	HDL/ LDL ratio ✓
	Liver Profile	Liver Profile
13	AST	AST ✓
14	ALT	ALT ✓
15	GGT	GGT ✓
16	Bilirubin (total, direct, indirect)	Bilirubin (total, direct, indirect) ✓
17	ALP	ALP ✓
18	Proteins (T, Albumin, Globulin)	Proteins (T, Albumin, Globulin) ✓
	Kidney Profile	Kidney Profile
19	Serum Creatinine	Serum Creatinine ✓
20	Blood Urea Nitrogen	Blood Urea Nitrogen ✓
21	Uric Acid	Uric Acid ✓
22	HBA1C	HBA1C ✓
23	Routine Urine Analysis	Routine Urine Analysis ✓
24	USG Whole Abdomen	USG Whole Abdomen ✓
	General Tests	General Tests
25	X Ray Chest	X Ray Chest ✓
26	ECG	ECG ✓
27	2D/3D ECHO / TMT	2D/3D ECHO / TMT ✓
28	Stress Test	Gynaec Consultation ✓
29	PSA Male (above 40 years)	Pap Smear (above 30 years) & Mammography (above 40 years) ✓
30	Thyroid Profile (T3, T4, TSH)	Thyroid Profile (T3, T4, TSH) ✓
31	Dental Check-up Consultation	Dental Check-up Consultation ✓
32	Physician Consultation	Physician Consultation ✓
33	Eye Check-up Consultation	Eye Check-up Consultation ✓
34	Skin/ENT Consultation	Skin/ENT Consultation ✓



Dr. Charu Kohli's Clinic
C-234 Defence Colony, New Delhi-110024
Ph 41550792, 24336960, 24332759
E- mail: drcharukohli@yahoo.com

NAME : RAJINDER KAUR

AGE/SEX : 55 Y/F

DATE : 08 .03.2025

Height	Weight	BP	BMI
155 cm	76 kg	120/80 mmHg	27.9
<u>HABITS</u>	SMOKING : NO ALCOHOL : NO DRUGS : NO		

Family History: -

- Asthma : NO
- Diabetes : NO
- TB : NO
- Cancer : NO
- Heart Disease : NO
- HTN : NO
- Thyroid : NO
- BP : NO

Personal History:

- Pleurisy : NO
- Rheumatic : NO
- Acquired deformity : NO
- Accident : NO
- Operated : NO
- Psychosomatic history : NO
- Diabetes : NO
- Thyroid : NO
- BP : NO
- TB : NO
- Asthma : NO
- Present history : NO

Eye / Vision	DISTANCE VISION		NEAR VISION		COLOUR VISION	GLASSES
	RT Eye	LT Eye	RT Eye	LT Eye		
	6/6	6/6	N/6	N/6	NORMAL	YES

Signature of Medical Examiner: _____

Charu Kohli
DR. CHARU KOHLI
CONSULTANT MBBS
DMC-8388





Dr. Charu Kohli's Clinic

C-234 Defence Colony, New Delhi-110024

Ph 41550792, 24336960, 24332759

E-mail: drcharukohli@yahoo.com

Name: RAJINDER

Date: March 08, 2025

WHOLE ABDOMEN SCAN

Liver is enlarged in size (15.6 cm) and shows grade I fatty changes. Normal intrahepatic biliary radicles and normal appearing venous channels noted. No focal lesion in either lobes. Portal vein is normal. No sub-diaphragmatic collection or pleural effusion.

Gall bladder is distended and shows echofree lumen
CBD: not dilated ; apparently echofree.

Both the kidneys are normal in size, position and echopattern with normal pelvicalyceal systems and corticomedullary differentiation.

RK: 9.2 x 3.9 cm

LK: 9.7 x 4.8 cm

Pancreas is of normal size & echopattern. No focal lesion or peri-pancreatic collection.

Spleen is of normal size (7.4 cm) and echopattern. No focal lesion or calcification. Splenic vein is not dilated.

Aorta and IVC are normal. No retroperitoneal lymphadenopathy.

Urinary bladder shows normal distension and wall-thickness. No calculus or mass noted.

Uterus and ovaries are post menopausal.

No free fluid is seen in cul de sac.

IMPRESSION:

1. Grade-I fatty liver with hepatomegaly.

DR SHWETA CHAUDHARY
MD. RADIODIAGNOSIS

DR. SHWETA CHAUDHARY
MD RADIOLOGIST
RDL 158913997
DMC 99010

IMPORTANT: Owing to technical limitations, in case of any error in the study, the Doctor cannot be held responsible for claim of damages of any nature, and this report is not valid for any Medico-legal aspect.

DR. CHARU KOHLI CLINIC

C-234, Defence Colony, New Delhi

Ms. RAJINDER KAUR

Age : 55/F

Recorded : 8-3-2025 14:03

Rel by :

Indication :

ID : 930
HWW : 155/76



TREADMILL TEST SUMMARY REPORT

Protocol: BRUCE

History:

Medication :

PHASE	PHASE TIME	STAGE TIME	SPEED (Km./Hr.)	GRADE (%)	H.R. (BPM)	B.P. (mmHg)	RPP X100	II	ST LEVEL (mm) V2	V5	METS
SUPINE	0:12	0:12			71	102/60	72	-1.0	1.0	-0.6	
HYPERVENT					77	102/60	78	-1.3	0.8	-0.4	
VALSALVA					73	102/60	74	-1.0	0.6	-0.3	
STANDING					83	102/60	84	-0.9	1.0	-0.1	
STAGE 1	2:59	2:59	2.70	10.00	88	116/60	102	-1.3	1.1	-0.5	4.80
STAGE 2	5:59	2:59 ✓	4.00	12.00	99	124/60	122	-1.4	1.2	-0.6	7.10
STAGE 3	7:59	1:59	5.40	14.00	119	136/64	161	-3.0	1.4	-1.0	9.05
PEAK EXERCISE	8:12	2:12			122	136/64	165	-2.9	1.2	-0.9	9.24
RECOVERY	2:59	2:59	0.00	0.00	77	118/60	90	-2.0	1.0	-0.4	
RECOVERY	5:59	5:59	0.00	0.00	80	112/60	89	-1.9	0.8	-0.7	

RESULTS

Exercise Duration

Max Heart Rate

Max Blood Pressure

Max Work Load

Reason of Termination

8.12 Minutes
122 bpm, 73 % of target heart rate 165 bpm
136/64 mmHg
9.24 METS

IMPRESSIONS

Negative for RWE means the presence of stress

Cardiologist

DR. D. R. RAJIV
M.B.B.S, MD
CONSULTANT CARDIOLOGIST

D.R.
DR. D. R. RAJIV

M.B.B.S, MD

CONSULTANT CARDIOLOGIST

DR. CHARU KOHLI CLINIC

SUPINE
PRETEST

ST @ 10mm/mV
80ms PostI

MS. RAJINDER KAUR
ID : 930
AGE/SEX : 55/F
RECORDED : 8-3-2025 14:03

RATE : 71 BPM
B.P. : 102/60 mmHg



CONSULTANT CARDIOLOGIST

DR. D. R. RAJIV
MBBS, MD
DMC-46748

LINKED MEDIAN



DR. CHARU KOHLI CLINIC

HYPERVENTILATION
PRETEST

ST @ 10mm/mV
80ms PostU

Ms RAJINDER KAUR

I.D. : 930

AGE/SEX : 55/F

RECORDED : 8-3-2025 14:03

RATE : 77 BPM

B.P. : 102/60 mmHg

STAGE TIME : 0:12

LINKED MEDIAN



DR. CHARU KOHLI CLINIC

VALSALVA
PRETEST

ST @ 10mm/mV
80ms PostJ

Ms. RAJINDER KAUR

ID : 930

AGE/SEX : 56/F

RECORDED : 8-3-2025 14:03

RATE : 73 BPM

B.P. : 102/60 mmHg

LINKED MEDIAN

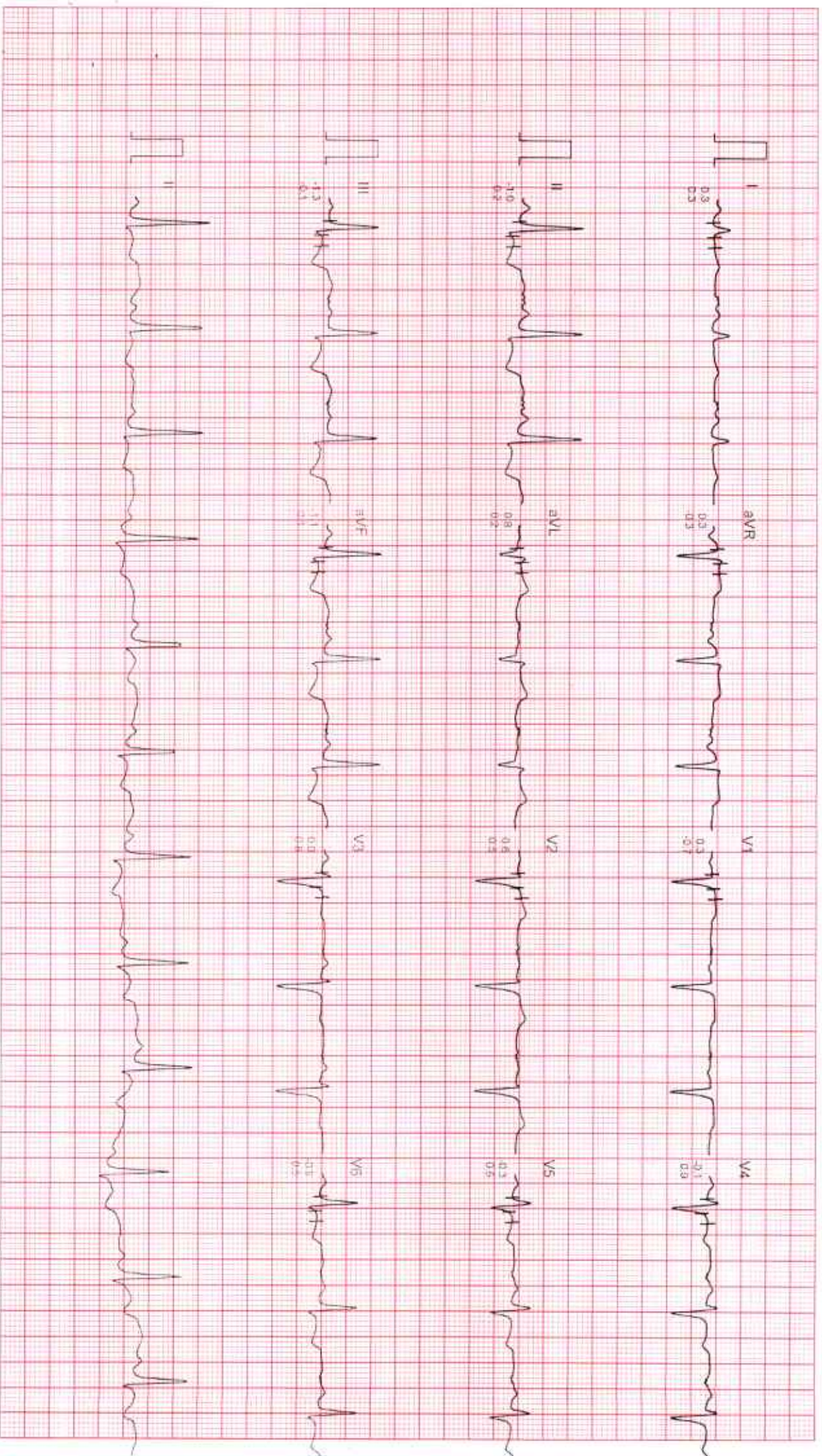

DR. CHARU KOHLI CLINIC

STANDING
PRETEST

ST @ 10mm/mV
80ms PostI

MS. RAJINDER KAUR
ID : 930
AGE/SEX : 55/F
RECORDED : 8-3-2025 14:03

RATE : 63 BPM
B.P : 102/60 mmHg

LINKED MEDIUM

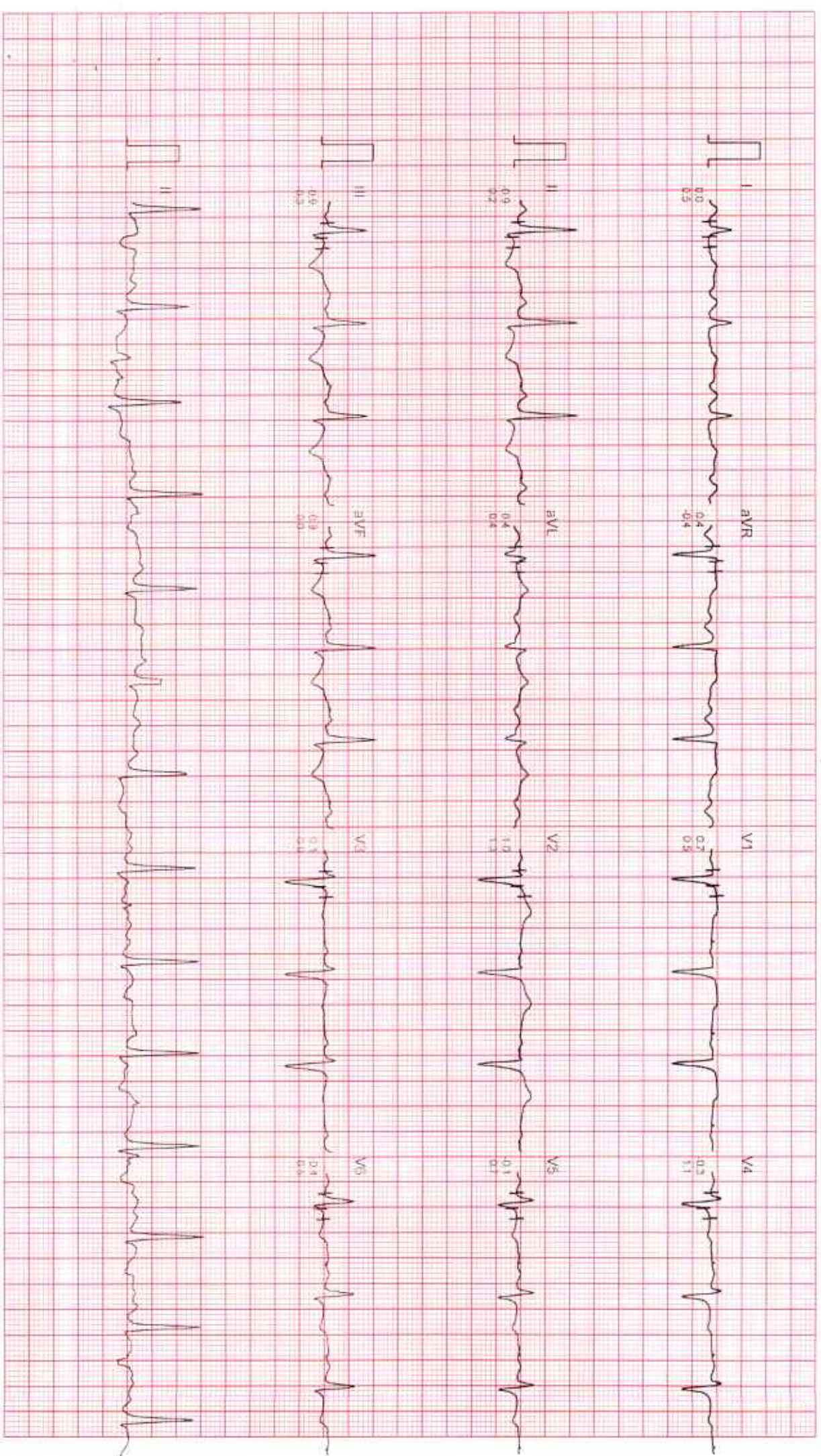

DR. CHARU KOHLI CLINIC

Ms. RAJINDER KAUR
ID : 930
AGE/SEX : 55/F
RECORDED : 8-3-2025 14:03

RATE : 88 BPM
B.P. : 116/60 mmHg

BRUCE
EXERCISE 1
PHASE TIME : 2:59
STAGE TIME : 2:59

ST @ 10mm/mV
80ms PostJ
SPEED : 2.7 Km./Hr.
GRADE : 10.0 %
LINKED MEDIAN

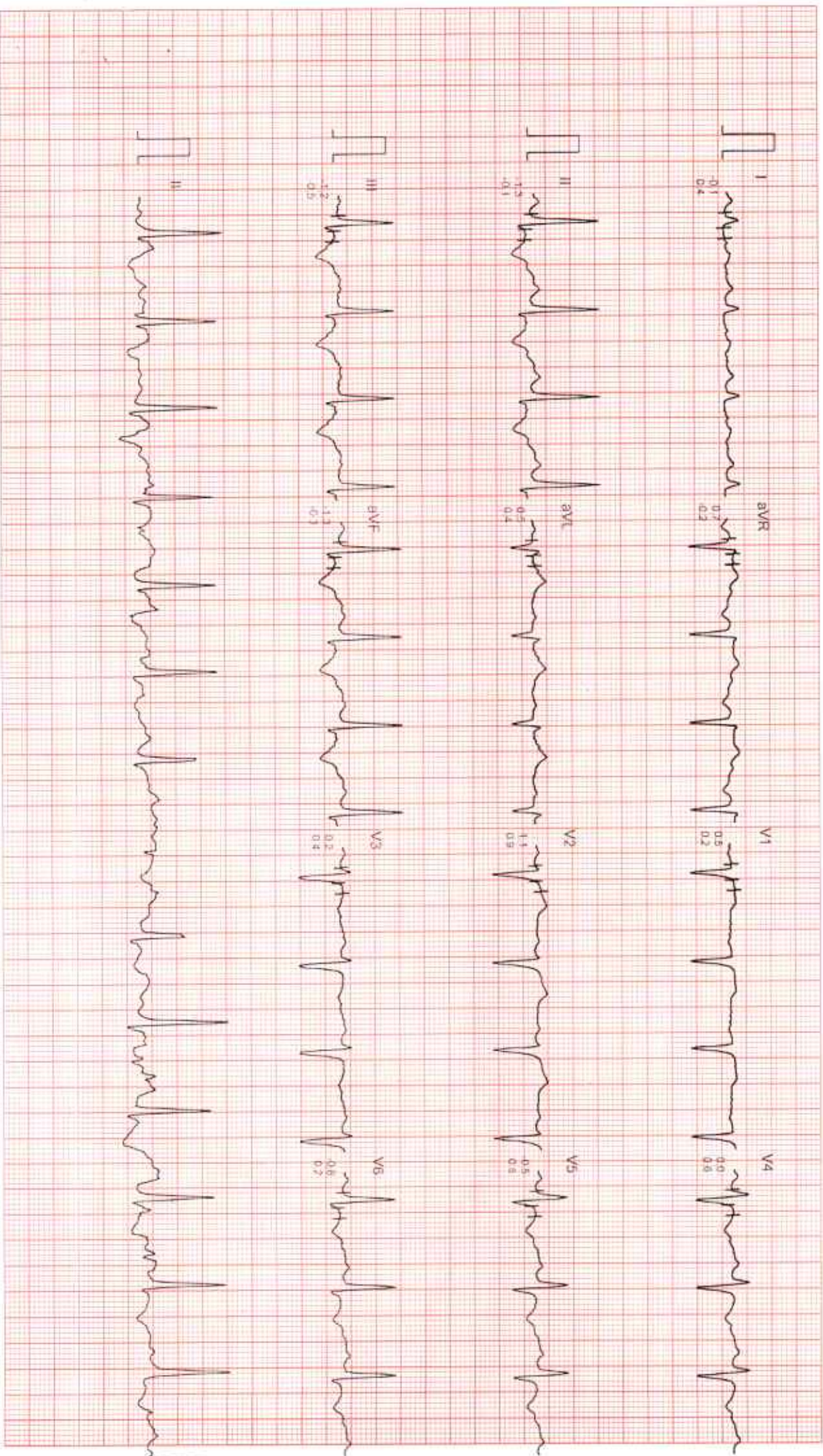

DR. CHARU KOHLI CLINIC

MS. RAJINDER KAUR

I.D : 930

AGE/SEX : 55/F

RECORDED : 8-3-2025 14:03

RATE : 99 BPM

B.P : 124/60 mmHg

BRUCE

EXERCISE 2

PHASE TIME : 5:59

STAGE TIME : 2:59

ST @ 10mm/mv

80ms PostJ

SPEED : 4.0 Km./Hr.

GRADE : 12.0 %

LINKED MEDIAN

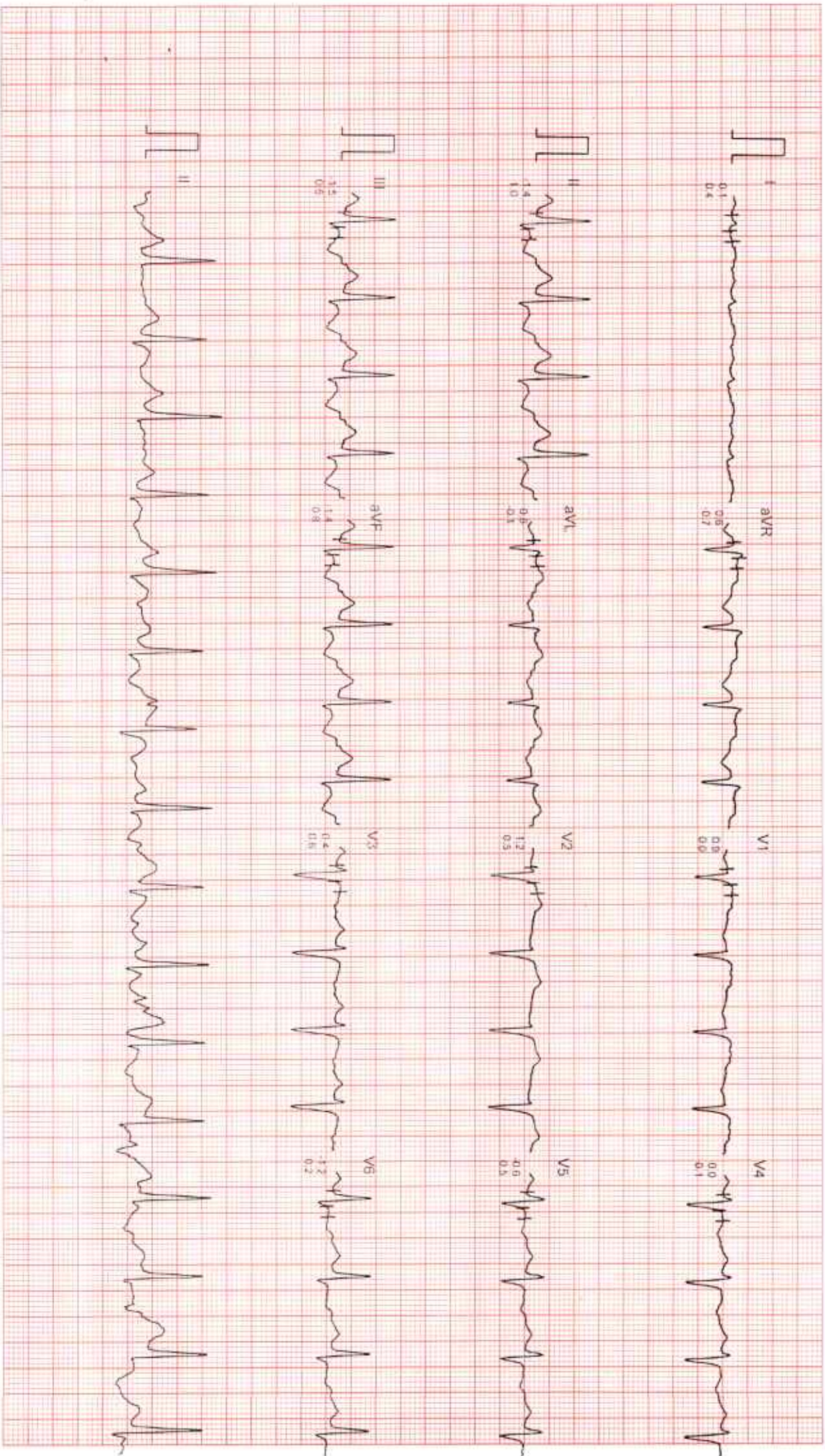

Filtered

Computer Generated

25 Sec 10mm/mv

CardiSoft India Pvt. Ltd. 011-711-8521241 Fax: 011-711-2431214

DR. CHARU KOHLI CLINIC

Ms. RAJINDER KAUR

ID : 930

AGE/SEX : 55/F

RECORDED : 8-3-2025 14:03

RATE : 119 BPM

B.P. : 136/64 mmHg

BRUCE

EXERCISE 3

PHASE TIME : 7:59

STAGE TIME : 1:59

ST @ 10mm/mV

8Dms PostJ

SPEED : 5.4 Km/Hr

GRADE : 14.0 %

LINKED MEDIAN

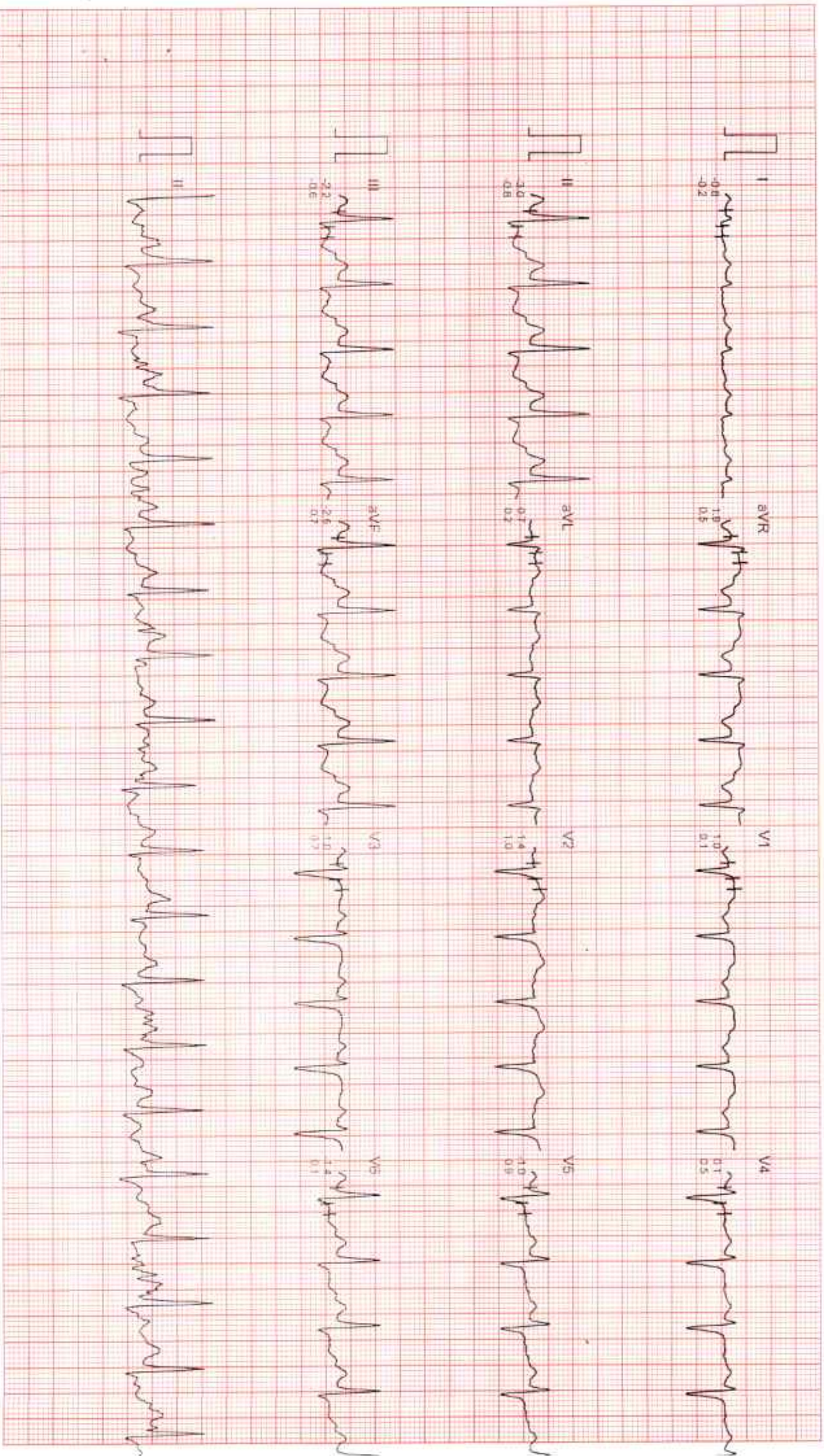

Ms. RAJINDER KAUR

ID : 930

AGE/SEX : 55/F

RECORDED : 8-3-2025 14:03

DR. CHARU KOHLI CLINIC

BRUCE

PEAK EXERCISE

PHASE TIME : 8.12

STAGE TIME : 2.12

ST @ 10mm/mV

80ms PostJ

SPEED : 5.4 Km /HR

GRADE : 14.0 %

LINKED MEDIAN

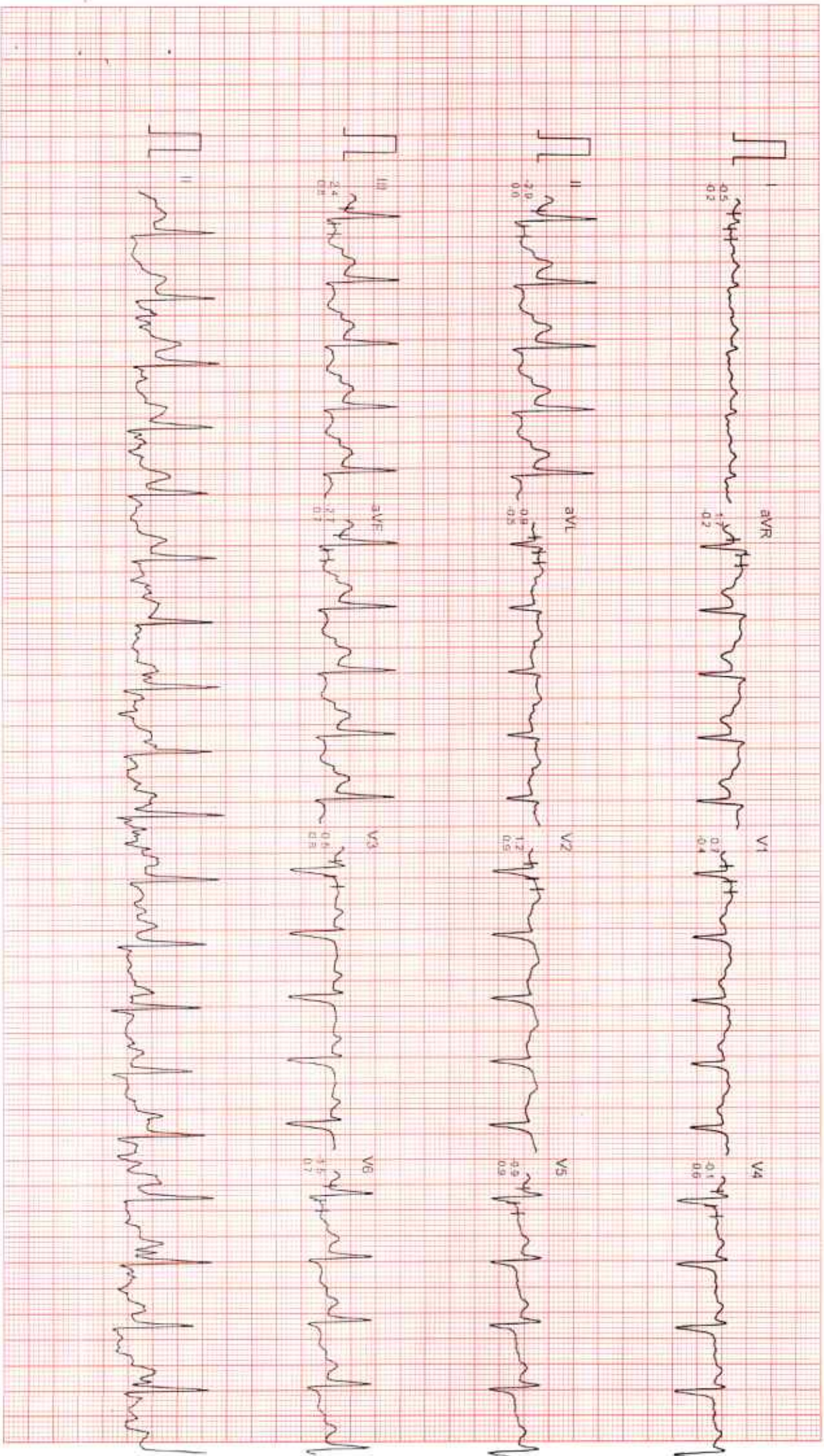

5111433

ZenithLife Integrated Solutions

ZenithLife Monitor

Clinical.com INDIA PVT

11-25270740 T065 B* 0-1 231-2431214

DR. CHARU KOHLI CLINIC

MS. RAJINDER KAUR
ID : 930
AGE/SEX : 55/F
RECORDED : 8-3-2025 14:03

RATE : 89 BPM
B.P. : 136/64 mmHg

BRUCE
RECOVERY
PHASE TIME : 0:59

ST @ 10mm/mV
80ms PostJ
SPEED : 0.0 Km/Hr.
GRADE : 0.0 %
LINKED MEDIAN

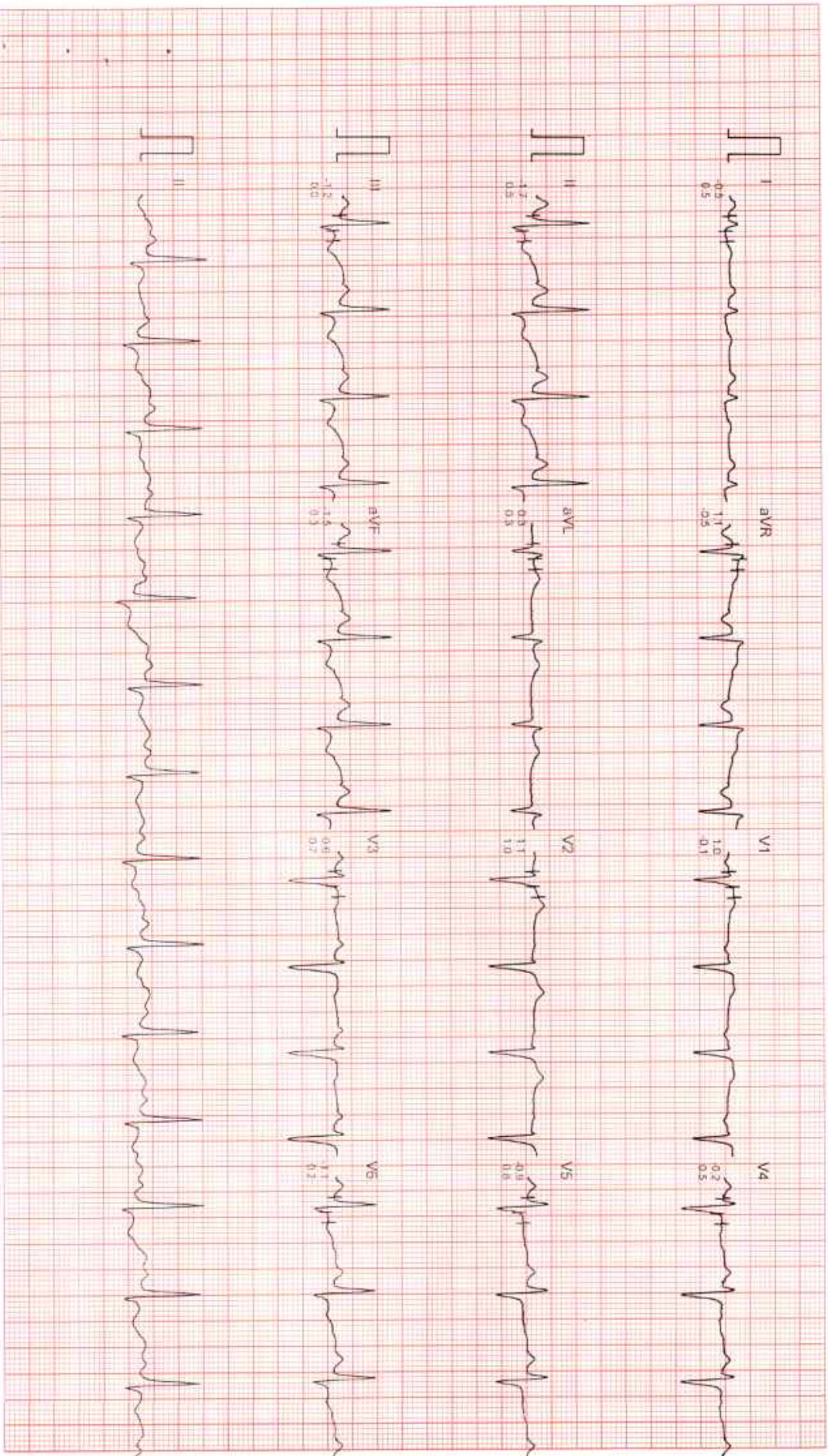

DR. CHARU KOHLI CLINIC

Ms. RAJINDER KAUR

I.D. : 930

AGE/SEX : 55/F

RECORDED : 8-3-2025 14:03

RATE : 77 BPM

B.P. : 118/60 mmHg

BRUCE
RECOVERY
PHASE TIME : 2:59

ST @ 10mm/mV
80ms PostJ
SPEED : 0.0 Km/Hr
GRADE : 0.0 %
LINKED MEDIAN

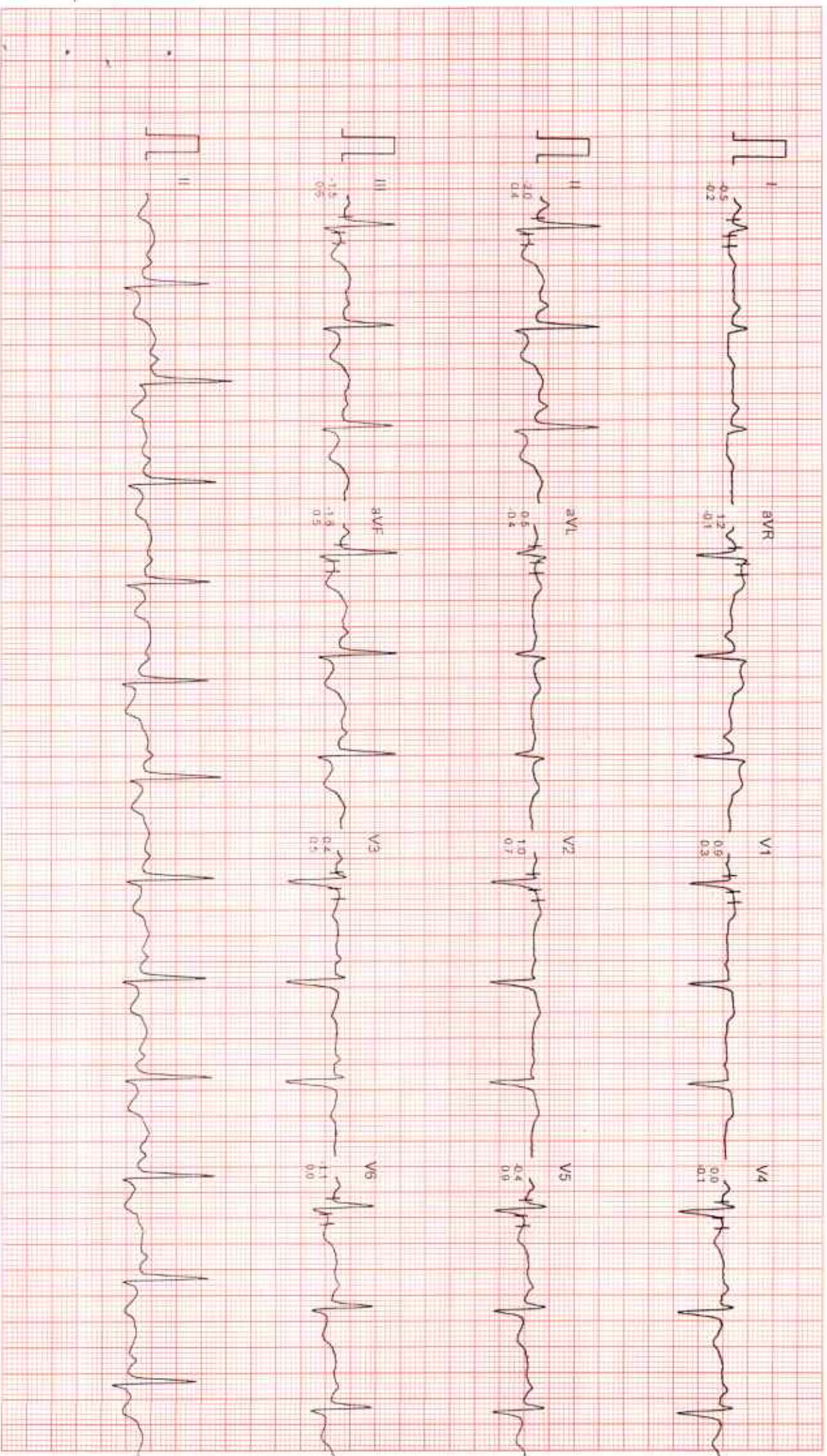

MS. RAJINDER KAUR

I.D. : 930

AGE/SEX : 55/F

RECORDED : 8-3-2025 14:03

RATE : 80 BPM

B.P. : 112/60 mmHg

DR. CHARU KOHLI CLINIC

BRUCE

RECOVERY

PHASE TIME : 5:59

ST @ 10mm/mV

80ms PostU

SPEED : 0.0 Km./Hr.

GRADE : 0.0 %

LINKED MEDIAN

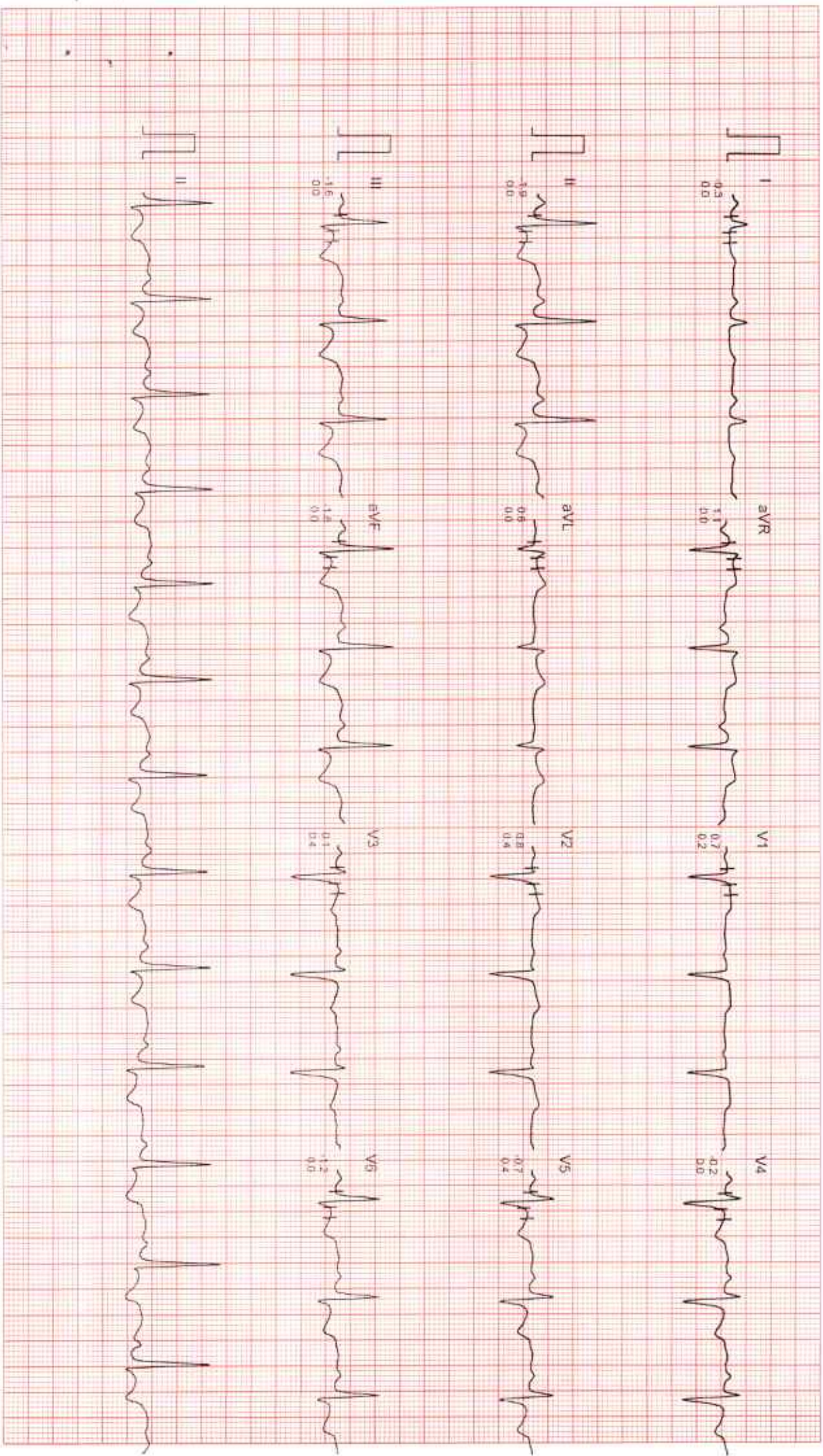

AUDIOLOGICAL EVALUATION

1. NAME Rajinder Kaur AGE 55 SEX F
 2. ADDRESS
 OCCUPATION
 3. DIAGNOSIS DT. OF AUDIOMETRY

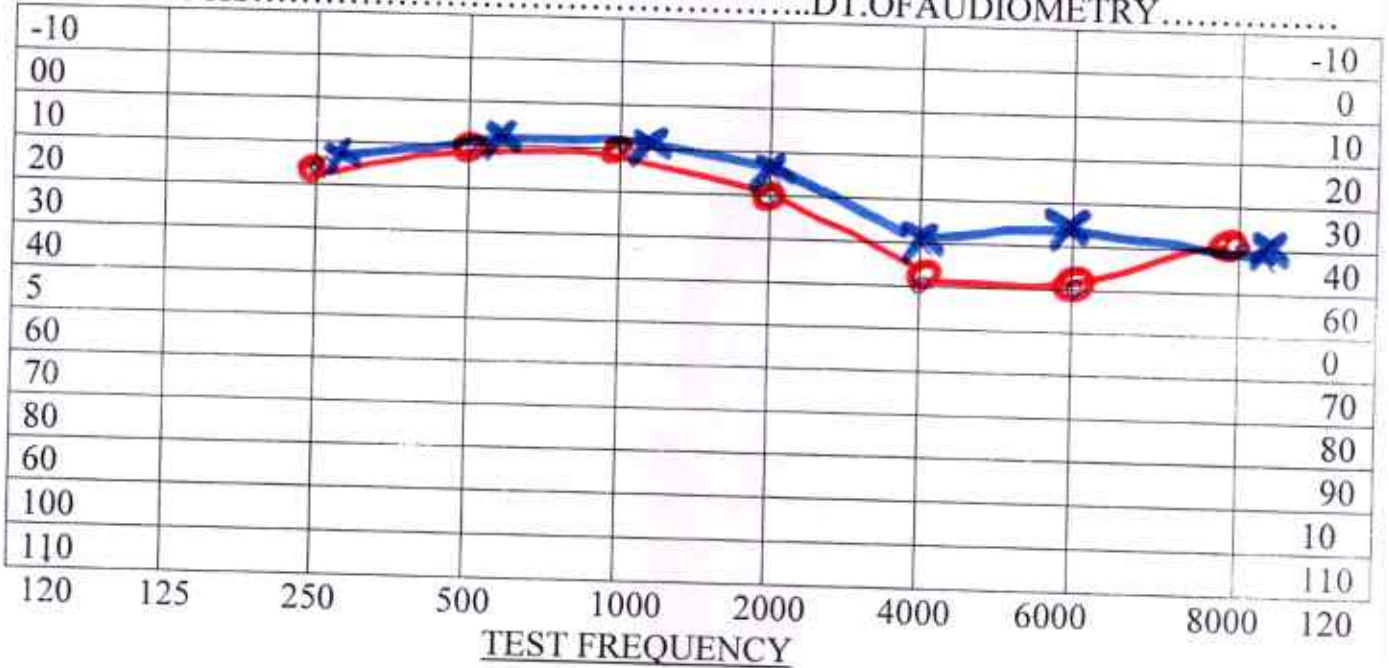

AIR X = LEFT EAR --- Rinne ----- Hearing Loss for Speech R L _____
 O = RIGHT EAR -----

BONE < = LEFT EAR --- weber ----- DISCRIMINATION SCORE R L _____

Masking

No Response
 Audiologists remarks

0dB-20dB....normal hearing *in the audible range*
 20dB-40dB...mild hearing loss
 40dB-55dB....moderate hearing loss
 55dB-70dB....moderately severe hearing loss
 70dB-90dB....sever hearing loss
 >90dB.....profound hearing loss



Dr. Charu Kohli



Dr. Charu Kohli's Clinic

C-234 Defence Colony, New Delhi-110024

Ph 41550792, 24336960, 24332759

E-mail: drcharukohli@yahoo.com

Name : Rajinder Kaur
Age/Sex : F
Date : 08/03/2025

SAMPLE NOT PROVIDED

I do not wish to provide the for stool sample sample.



IMPORTANT: Owing to technical limitations, in case of any error in the study, the Doctor cannot be held responsible for claim of damages of any nature, and this report is not valid for any Medicolegal aspect.



Registration No.	102422643	Mobile No.	9871861503
Patient Name	Ms. RAJINDER KAUR	Registration Date/Time	08/03/2025 10:06:07
Age / Sex	55 Yrs 6 Female 2 Days	Sample Collected Date/Time	08/03/2025 10:47:08
Ref By / Hospital	Others MEDI WHEEL	Report Date/Time	08/03/2025 16:17:22
Collected At	DCKC	Printed Date/Time	08/03/2025 20:01:09

Test Name	Value	Unit	Biological Ref Interval
-----------	-------	------	-------------------------

HAEMATOLOGY

Complete Blood Count (CBC)

Haemoglobin (Hb) ,EDTA <i>Method : Colorimetric</i>	13.5	g/dL	12.0 - 15.0
Total Leucocyte Count/WBC ,EDTA <i>Method : Electric impedance</i>	07.19	10 ⁹ /L	04.0 - 11.0
Red Blood Cell (RBC) ,EDTA <i>Method : Electric impedance</i>	4.80	10 ⁶ /uL	3.80 - 4.80
Hematocrit (HCT /PCV) ,EDTA <i>Method : Pulse height detection</i>	39.7	%	36.0 - 46.0
Mean Corp Volume (MCV) ,EDTA <i>Method : Calculated</i>	82.6	fL	83.0 - 101.0
Mean Corp Hb (MCH) ,EDTA <i>Method : Calculated</i>	28.2	pg	27.0 - 32.0
Mean Corp Hb Conc (MCHC) ,EDTA <i>Method : Calculated</i>	34.1	g/dL	31.5 - 34.5
Platelet Count(PLT) ,EDTA <i>Method : Electric impedance/Microscopy</i>	263.00	10 ³ /uL	150.00 - 410.00
RDW- CV% ,EDTA	13.3	%	11.6 - 14.0
Differential Leucocyte Count <i>Method : Microscopy</i>			
Neutrophil ,EDTA	57.0	%	40.0 - 75.0
Lymphocyte ,EDTA	36.0	%	20.0 - 45.0
Eosinophil ,EDTA	2.0	%	1.0 - 6.0
Monocyte ,EDTA	5.0	%	2.0 - 10.0
Basophil ,EDTA	0.0	%	0.0 - 2.0
ESR ,EDTA <i>Method : Westergreen</i>	08	mm/1st hr.	00 - 20

Page No: 1 of 10

Checked By :- DRNEELU



DR. NEELU CHHABRA
MD. PATHOLOGIST

At Your Home: Collection of Blood Samples, ECG, Digital X-Ray

Occupational Health Service ■ Diagnostic & Preventive ■ Health Assessment ■ Periodic Preventive Health Camps ■ Corporate Health Checks

Ultrasound | Digital X Ray | DEXA | Mammography | Path Lab | ECHO | TMT | Healthchecks | PFT | Holter | Audiometry



Registration No.	102422643	Mobile No.	9871861503
Patient Name	Ms. RAJINDER KAUR	Registration Date/Time	08/03/2025 10:06:07
Age / Sex	55 Yrs 6 Female 2 Days	Sample Collected Date/Time	08/03/2025 10:47:08
Ref By / Hospital	Others MEDI WHEEL	Report Date/Time	08/03/2025 20:00:16
Collected At	DCKC	Printed Date/Time	08/03/2025 20:01:09

Test Name	Value	Unit	Biological Ref Interval
-----------	-------	------	-------------------------

Blood Group ABO ,EDTA

Method : Forward Grouping

"B"

Rh Typing ,EDTA

Method : Forward Grouping

POSITIVE

HbA1c ,EDTA

Method : Photometric method

6.5

%

4.0 - 5.6

INTERPRETATIONS:-

NORMAL RANGE **4.00 - 5.60** %

Pre Diabetic/ Higher chance of getting diabetes	5.70	- 6.20	%
Good Diabetic Control	6.20 -	6.80	%
Fair Diabetic Control	6.80 -	7.60	%
Uncontrolled Diabetes -action suggested	>7.6		%

Note:-

Glycosylated Haemoglobin is a specific component of HBA1C and is the blood glucose bound to it. This test is an index of carbohydrate in balance during the preceding two months. The estimation is of greater importance for specific group of patient. This result are not affected by time, meal intake exercise, diabetic drugs, emotional Stress etc. HbA1c should be routinely monitored ideally at least every 3 months.

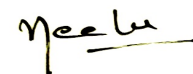



Registration No.	102422643	Mobile No.	9871861503
Patient Name	Ms. RAJINDER KAUR	Registration Date/Time	08/03/2025 10:06:07
Age / Sex	55 Yrs 6 Female 2 Days	Sample Collected Date/Time	08/03/2025 10:47:08
Ref By / Hospital	Others MEDI WHEEL	Report Date/Time	08/03/2025 17:57:15
Collected At	DCKC	Printed Date/Time	08/03/2025 20:01:09

Test Name	Value	Unit	Biological Ref Interval
-----------	-------	------	-------------------------

BIOCHEMISTRY

LIPID PROFILE

Total Lipids ,Serum Plain	550	mg/dl	400 - 700
Serum Cholesterol ,Serum Plain <i>Method : CHOD-POD</i>	208	mg/dl	0 - 200
Serum Triglycerides ,Serum Plain <i>Method : GPO-POD</i>	134	mg/dl	0 - 150
Serum HDL Cholesterol ,Serum Plain <i>Method : Direct Method</i>	49	mg/dl	40 - 70
Serum LDL Cholesterol ,Serum Plain <i>Method : Calculated</i>	132.2	mg/dl	30.0 - 100.0
Serum VLDL Cholesterol ,Serum Plain <i>Method : Calculated</i>	26.8	mg/dl	24.0 - 45.0
Total CHO/HDL Cholesterol Ratio ,Serum Plain <i>Method : Calculated</i>	4.24		
LDL/HDL Cholesterol Ratio ,Serum Plain <i>Method : Calculated</i>	2.70		

Guidelines for Total Blood Cholesterol Levels on 11 to 12 hour fasting samples.

Desirable : Less than 200 mg/dl

Borderline High Risk : 200 to 239 mg/dl

High Risk : 240 mg/dl and over, on repeated values

Optimal Level for Cardiac Patients : Less than 200 mg/dl

HDL-C : High HDL has generally been found to be protective, decreasing the risk of coronary Artery disease (CAD) in most people. However, some recent studies have shown that in some people with high HDL, the HDL is not protective and may, in fact result in higher risk for CAD than in people with normal HDL levels. In one study it was shown that people with CAD and high HDL had underlying genetic anomalies in enzymes important in lipid turnover. Another study showed that high levels of abnormally large HDL particles were associated with increased risk of CAD. Factors that elevate HDL concentrations include chronic alcoholism, treatment with oral estrogen replacement therapy, extensive aerobic exercise, and treatment with niacin, statins, or fibrates. Smoking reduces levels of HDL cholesterol, while quitting smoking leads to a rise in the plasma HDL level.

Adults levels: LDL

Optimal	<100 mg/dL
Near Optimal/ above optimal	100 -129 mg/dL
Borderline high	130 - 159 mg/dL
High	160 - 189 mg/dL
Very High	>=190 mg/dL

KIDNEY FUNCTION TEST (KFT)

Page No: 3 of 10

Checked By :- DRNEELU



DR.NEELU CHHABRA
MD. PATHOLOGIST

At Your Home: Collection of Blood Samples, ECG, Digital X-Ray

Occupational Health Service ■ Diagnostic & Preventive ■ Health Assessment ■ Periodic Preventive Health Camps ■ Corporate Health Checks

Ultrasound | Digital X Ray | DEXA | Mammography | Path Lab | ECHO | TMT | Healthchecks | PFT | Holter | Audiometry



Registration No.	102422643	Mobile No.	9871861503
Patient Name	Ms. RAJINDER KAUR	Registration Date/Time	08/03/2025 10:06:07
Age / Sex	55 Yrs 6 Female 2 Days	Sample Collected Date/Time	08/03/2025 10:47:08
Ref By / Hospital	Others MEDI WHEEL	Report Date/Time	08/03/2025 17:57:35
Collected At	DCKC	Printed Date/Time	08/03/2025 20:01:09

Test Name	Value	Unit	Biological Ref Interval
Blood Urea ,Serum Plain <i>Method : Urease -UV</i>	16.9	mg/dl	15.0 - 45.0
Serum Creatinine ,Serum Plain <i>Method : Mosified Jaffe's</i>	0.86	mg/dl	0.50 - 1.50
Serum Uric Acid ,Serum Plain <i>Method : Uricase- POD</i>	5.88	mg/dl	2.40 - 5.70
Serum Sodium ,Serum Plain <i>Method : ISE Direct</i>	141.0	mmol/L	135.0 - 148.0
Serum Potassium ,Serum Plain <i>Method : ISE Direct</i>	4.20	mmol/L	3.50 - 5.00
Serum Chloride ,Serum Plain <i>Method : ISE DIRECT</i>	103.00	mmol/L	97.00 - 107.00
Serum Calcium ,Serum Plain <i>Method : Arsenazo III</i>	9.50	mg/dl	New Born : 7.8 - 11.2 mg/dl Adult : 8.2 - 10.6 mg/dl



Registration No.	102422643	Mobile No.	9871861503
Patient Name	Ms. RAJINDER KAUR	Registration Date/Time	08/03/2025 10:06:07
Age / Sex	55 Yrs 6 Female 2 Days	Sample Collected Date/Time	08/03/2025 10:47:08
Ref By / Hospital	Others MEDI WHEEL	Report Date/Time	08/03/2025 17:57:15
Collected At	DCKC	Printed Date/Time	08/03/2025 20:01:09

Test Name	Value	Unit	Biological Ref Interval
-----------	-------	------	-------------------------

LIVER PROFILE / LFT

Serum Bilirubin (Total) ,Serum Plain <i>Method : DSA Method</i>	0.51	mg/dl	0.00 - 1.20
Serum Bilirubin (Direct) ,Serum Plain <i>Method : DSA Method</i>	0.14	mg/dl	0.00 - 0.30
Serum Bilirubin (Indirect) ,Serum Plain <i>Method : Calculated Parameter</i>	0.37	mg/dl	0.00 - 0.60
SGOT ,Serum Plain <i>Method : IFCC/KINETIC</i>	17.8	IU/l	Males : Upto 46 IU/l Females : Upto 40 IU/l
SGPT ,Serum Plain <i>Method : IFCC/KINETIC</i>	22.7	IU/l	Upto 49 IU/l
Serum Alkaline Phosphatase ,Serum Plain <i>Method : DEA Method</i>	102.0	IU/l	30.0 - 120.0
Serum Total Protein ,Serum Plain <i>Method : Biuret Method</i>	7.90	gm/dl	6.00 - 8.50
Serum Albumin ,Serum Plain <i>Method : BCG Method</i>	4.46	gm/dl	3.20 - 5.50
Globulin ,Serum Plain <i>Method : Calculated</i>	3.44	gm/dl	2.00 - 4.10
A/G Ratio ,Serum Plain <i>Method : Calculated</i>	1.30		1.00 - 2.10
Serum GGTP ,Serum Plain <i>Method : G-Glutamyl Transferase</i>	23.0	U/L	0.0 - 50.0



Registration No.	102422643	Mobile No.	9871861503
Patient Name	Ms. RAJINDER KAUR	Registration Date/Time	08/03/2025 10:06:07
Age / Sex	55 Yrs 6 Female 2 Days	Sample Collected Date/Time	08/03/2025 10:47:08
Ref By / Hospital	Others MEDI WHEEL	Report Date/Time	08/03/2025 17:57:15
Collected At	DCKC	Printed Date/Time	08/03/2025 20:01:09

Test Name	Value	Unit	Biological Ref Interval
Blood Sugar (Fasting) ,Plasma F <i>Method : GOD POD</i>	103.8	mg/dl	70.0 - 110.0
Blood Sugar (PP) ,Plasma PP <i>Method : GOD POD</i>	99.1	mg/dl	70.0 - 140.0





Registration No.	102422643	Mobile No.	9871861503
Patient Name	Ms. RAJINDER KAUR	Registration Date/Time	08/03/2025 10:06:07
Age / Sex	55 Yrs 6 Female 2 Days	Sample Collected Date/Time	08/03/2025 10:47:08
Ref By / Hospital	Others MEDI WHEEL	Report Date/Time	08/03/2025 19:35:10
Collected At	DCKC	Printed Date/Time	08/03/2025 20:01:09

Test Name	Value	Unit	Biological Ref Interval
-----------	-------	------	-------------------------

IMMUNOASSAY

TOTAL THYROID PROFILE

Total T3 ,Serum Plain	1.27	ng/mL	0.69 - 2.15
Total T4 ,Serum Plain	9.92	ug/dl	5.20 - 12.70
TSH	2.47	uIU/ml	0.30 - 4.50

Comment :

Age Group	Biological Reference Range
1-2 Days	3.2-3.43 uIU/ml
3-4 Days	0.7-15.4 uIU/ml
15 Days - 5 Months	1.7-9.1 uIU/ml
5 Months - 2 Years	0.7-6.4 uIU/ml
2 Years - 12 Years	0.64-6.27 uIU/ml
12 Years - 18 Years	0.51-4.94 uIU/ml
> 18 Years	0.35-5.50 uIU/ml

Adults

Note: TSH levels are subject to circadian variation, rising several hours before the onset of sleep, reaching peak levels between 11 pm to 6 am. Nadir concentrations are observed during the afternoon. Diurnal variation in TSH level approximates + 50 %, hence time of the day has influence on the measured serum TSH concentration. Although elevated TSH levels are nearly always indicative of primary hypothyroidism, and may be seen in secondary thyrotoxicosis.

Newborn

In a very low birth weight baby (particularly premature neonates) immaturity of the hypothalamic-pituitary - thyroid axis may mask primary congenital hypothyroidism. It is recommended that the test be repeated two weeks after birth in babies 1000-1500 gm and at four weeks in those <1000 gm. Specimen collection prior to 24 hours of age, after blood transfusion and prematurity can affect this screening.

Nearly 90% of CH cases are detected by newborn screening. A small number of children may test normal on the newborn screen but later develop hypothyroidism.





Registration No.	102422643	Mobile No.	9871861503
Patient Name	Ms. RAJINDER KAUR	Registration Date/Time	08/03/2025 10:06:07
Age / Sex	55 Yrs 6 Female 2 Days	Sample Collected Date/Time	08/03/2025 10:47:08
Ref By / Hospital	Others MEDI WHEEL	Report Date/Time	08/03/2025 14:19:22
Collected At	DCKC	Printed Date/Time	08/03/2025 20:01:09

Test Name	Value	Unit	Biological Ref Interval
-----------	-------	------	-------------------------

CLINICAL PATHOLOGY

URINE ROUTINE EXAMINATION

URE PHYSICAL EXAMINATION

Colour ,URINE	Pale Yellow	Pale Yellow
Volume ,URINE	30 mL	
Appearance ,URINE	Clear	Clear

URE CHEMICAL EXAMINATION

Reaction ,URINE	Acidic	Acidic
Ph (Strip Method) ,URINE	5.5	5.0
Specific Gravity ,URINE	1.030	1.000
Protein (Strip Method) ,URINE	Nil	Nil
Glucose (Strip Method) ,URINE	Nil	Nil

URE MICROSCOPY EXAMINATION

Pus Cells ,URINE	0 - 2 /HPF	0 - 1
Epithelial Cells ,URINE	0 - 1 /HPF	0 - 1
RBC's ,URINE	Nil /HPF	Nil
Casts ,URINE	Nil	
Crystals ,URINE	Nil	
Bacteria ,URINE	Absent	Absent
Mucus Thread ,URINE	Nil	Nil
Other ,URINE	Nil	

Page No: 8 of 10

Checked By :- DRNEELU



DR. NEELU CHHABRA
MD. PATHOLOGIST

At Your Home: Collection of Blood Samples, ECG, Digital X-Ray

Occupational Health Service ■ Diagnostic & Preventive ■ Health Assessment ■ Periodic Preventive Health Camps ■ Corporate Health Checks

Ultrasound | Digital X Ray | DEXA | Mammography | Path Lab | ECHO | TMT | Healthchecks | PFT | Holter | Audiometry



Registration No.	102422643	Mobile No.	9871861503
Patient Name	Ms. RAJINDER KAUR	Registration Date/Time	08/03/2025 10:06:07
Age / Sex	55 Yrs 6 Female 2 Days	Sample Collected Date/Time	08/03/2025 10:47:08
Ref By / Hospital	Others MEDI WHEEL	Report Date/Time	08/03/2025 14:19:22
Collected At	DCKC	Printed Date/Time	08/03/2025 20:01:09

Test Name	Value	Unit	Biological Ref Interval
-----------	-------	------	-------------------------

STOOL ANALYSIS

STOOL MICROSCOPIC EXAMINATION

OTHERS ,STOOL SNR Nil





Registration No.	102422643	Mobile No.	9871861503
Patient Name	Ms. RAJINDER KAUR	Registration Date/Time	08/03/2025 10:06:07
Age / Sex	55 Yrs 6 Female 2 Days	Sample Collected Date/Time	08/03/2025 10:47:08
Ref By / Hospital	Others MEDI WHEEL	Report Date/Time	08/03/2025 20:00:16
Collected At	DCKC	Printed Date/Time	08/03/2025 20:01:09

Test Name	Value	Unit	Biological Ref Interval
-----------	-------	------	-------------------------

URE SUGAR (FASTING) , URINE NIL

URE SUGAR PP , URINE NIL

*** End of Report ***





Dr. Charu Kohli s Clinic

C-234 Defence Colony, New Delhi-1 10024

Ph 41550792 ,24336960, 24332759

E- mail: drcharukohli@yahoo.com

NAME : RAJINDER KAUR

AGE/SEX : 55/F

DATE : 08.03.2025

X - RAY CHEST PA VIEW :

Cardiac shadow is normal.

Aorta is normal.

Bilateral lung fields are clear.

Both costophrenic angles are clear.

Bilateral domes of diaphragm are normal.

No bony injury noted.

IMPRESSION: Normal chest skiagram

Charu Kohli

DR. CHARU KOHLI
MBBS, DMRD
Consultant Radiologist

IMPORTANT: Owing to technical limitations in case of any error in the study, the Doctor cannot be held responsible for claim of damages of any nature and this report is not valid for any Medico-legal aspect.



R
PA

RAJINDER 55Y/F



 **GPS Map Camera**

Check In

New Delhi, Delhi, India

C-247, Chakrabarti Vithi Rd, Block C, Defence Colony, New Delhi, Delhi 110049, India

Lat 28.57056° Long 77.229927°
08/03/2025 10:06 AM GMT +05:30





बैंक ऑफ़ बड़ौदा
Bank of Baroda



नाम
Name **RAJINDER KAUR**

कर्मचारी कूट क्र.
E. C. No. **61126**

जारीकर्ता प्राधिकारी, मु. प्र(सु.), अ.का., न.दि.
Issuing Authority, CM (S), ZO, ND.

धारक के हस्ताक्षर
Signature of Holder

GPS Map Camera

Check In

New Delhi, Delhi, India

C234, Block C, Defence Colony, New Delhi, Delhi 110049, India
Lat 28.570762° Long 77.229934°
08/03/2025 10:05 AM GMT +05:30

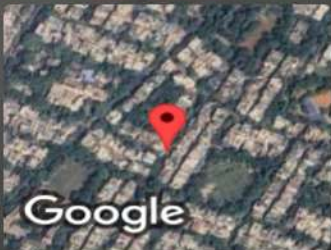

Google