

Name Mr. LAXMAN LAL MEENA 1592	Visit Date & Time 08/02/2025	PATIENT ID APL 112412745
Age 48 Yrs Sex Male	Test Authenticated at : 08/02/2025 17:18:27	Ref. By



HAEMATOLOGY

Test Name	Value	Status	Unit	Biological Ref Interval
HAEMOGLOBIN (HB)	15.0		gm %	11.0 - 16.0
RBC Count	5.21		X10 ⁶ /UL	3.50 - 5.50
PCV	47.5		%	36.0 - 48.0
MEAN CORP. VOLUME (MCV)	77.3	L	fL	80.0 - 99.0
MEAN CORP. HB (MCH)	24.4	L	pg	27.0 - 32.0
MEAN CORP. HB CON. (MCHC)	31.6		g/dL	32.0 - 36.0
RDW-CV	13.5		%	11.0 - 16.0
RDW-SD	39.8		fl	35.0 - 56.0
TLC Count	7.31		/cmm	4.00 - 11.00
Differential Leucocyte Count (DLC)				
POLYMORPH	66		%	45 - 75
LYMPHOCYTE	25		%	20 - 45
EOSINOPHIL	04		%	01 - 06
MONOCYTE	05		%	01 - 10
BASOPHIL	00		%	00 - 01
TOTAL PLATELET COUNT	180		x10 ³ /uL	150 - 450
MPV	14.9	H		7.4 - 10.4
PDW	14.8		%	10.0 - 17.0
PCT	0.3		%	0.1 - 0.3
P-LCR	61.6	H	%	11.0 - 45.0
P-LCC	111.0	H		30.0 - 90.0



DR. NARENDRA MOGRA
RMC No. 5394



Aravali Hospital

332, Ambamata Scheme, Udaipur - 313 004
T: 91 294 2430222, 2431222
email : aravalihospital@yahoo.com



गुणवत्ता पूर्ण चिकित्सा सेवाओं के लिये
भारत सरकार की
क्वालिटी काउंसिल ऑफ इण्डिया (QCI-NABH)
द्वारा प्रमाणित

Name Mr. LAXMAN LAL MEENA 1592	Visit Date & Time 08/02/2025	PATIENT ID APL 112412745
Age 48 Yrs Sex Male	Test Authenticated at : 08/02/2025 17:18:27	Ref. By



HAEMATOLOGY

Test Name	Value	Status	Unit	Biological Ref Interval
ESR	4		mm/Ist hr.	0 - 20
Blood Group (ABORH)	'B'	POSITIVE		

DR. NARENDRA MOGRA
RMC No. 5394



Aravali Hospital

332, Ambamata Scheme, Udaipur - 313 004
T: 91 294 2430222, 2431222
email : aravalihospital@yahoo.com



गुणवत्ता पूर्ण चिकित्सा सेवाओं के लिये
भारत सरकार की
क्वालिटी काउंसिल ऑफ इण्डिया (QCI-NABH)
द्वारा प्रमाणित

Name Mr. LAXMAN LAL MEENA 1592	Visit Date & Time 08/02/2025	PATIENT ID APL 112412745
Age 48 Yrs Sex Male	Test Authenticated at : 08/02/2025 17:18:27	Ref. By



Test Name	Value	Status	Unit	Biological Ref Interval
-----------	-------	--------	------	-------------------------

LIPID PROFILE

CHOLESTEROL TOTAL	220.00		mg/dl	150.00 - 220.00
TRIGLYCERIDES	79.27		mg/dl	40.00 - 165.00
HDL CHOLESTEROL	69.07		mg/dl	35.00 - 88.00
LDL CHOLESTROL	135.00	H	mg/dl	35.00 - 100.00
VLDL CHOLESTEROL	16.00		mg/dl	12.00 - 35.00
CHOLESTEROL TOTAL / HDL RATIO	3.19			0.00 - 4.90
CHOLESTEROL LDL / HDL RATIO	1.95			0.00 - 5.00

DR. NARENDRA MOGRA
RMC No. 5394



Aravali Hospital

332, Ambamata Scheme, Udaipur - 313 004
T: 91 294 2430222, 2431222
email : aravalihospital@yahoo.com



गुणवत्ता पूर्ण चिकित्सा सेवाओं के लिये
भारत सरकार की
क्वालिटी काउंसिल ऑफ इण्डिया (QCI-NABH)
द्वारा प्रमाणित

Name Mr. LAXMAN LAL MEENA 1592	Visit Date & Time 08/02/2025	PATIENT ID APL 112412745
Age 48 Yrs Sex Male	Test Authenticated at : 08/02/2025 17:18:27	Ref. By



Test Name	Value	Status	Unit	Biological Ref Interval
-----------	-------	--------	------	-------------------------

LIVER FUNCTION TEST (LFT)

BILIRUBIN-TOTAL	0.76		mg/dl	0.20 - 1.20
BILIRUBIN-DIRECT	0.20		mg/dl	0.00 - 0.40
BILIRUBIN-INDIRECT	0.56	H	mg/dl	0.10 - 0.40
SGOT-AST	38.27		U/L	0.00 - 46.00
SGPT-ALT	37.07		U/L	0.00 - 49.00
ALKALINE PHOSPHATASE	119.00		IU/L	35.00 - 129.00
PROTIEN-TOTAL	7.14		gm/dl	4.40 - 8.00
ALBUMIN	4.71		gm/dl	3.50 - 5.20
GLOBULIN	2.43	L	gm/dl	2.50 - 4.00
A:G RATIO	1.94			1.10 - 2.20

DR. NARENDRA MOGRA
RMC No. 5394



Aravali Hospital

332, Ambamata Scheme, Udaipur - 313 004
T: 91 294 2430222, 2431222
email : aravalihospital@yahoo.com



गुणवत्ता पूर्ण चिकित्सा सेवाओं के लिये
भारत सरकार की
क्वालिटी काउंसिल ऑफ इण्डिया (QCI-NABH)
द्वारा प्रमाणित

Name Mr. LAXMAN LAL MEENA 1592	Visit Date & Time 08/02/2025	PATIENT ID APL 112412745
Age 48 Yrs Sex Male	Test Authenticated at : 08/02/2025 17:18:27	Ref. By



BIOCHEMISTRY

Test Name	Value	Status	Unit	Biological Ref Interval
CREATININE	0.73		mg/dl	0.50 - 1.50
URIC ACID	5.16		mg/dl	2.60 - 7.20
BUN	9.15		mg/dl	7.00 - 22.00

DR. NARENDRA MOGRA
RMC No. 5394



Aravali Hospital

332, Ambamata Scheme, Udaipur - 313 004
T: 91 294 2430222, 2431222
email : aravalihospital@yahoo.com



गुणवत्ता पूर्ण चिकित्सा सेवाओं के लिये
भारत सरकार की
क्वालिटी काउंसिल ऑफ इण्डिया (QCI-NABH)
द्वारा प्रमाणित

Name Mr. LAXMAN LAL MEENA 1592	Visit Date & Time 08/02/2025	PATIENT ID APL 112412745
Age 48 Yrs Sex Male	Test Authenticated at : 08/02/2025 17:18:27	Ref. By



BIOCHEMISTRY

Test Name	Value	Status	Unit	Biological Ref Interval
HBA1C				
GLYCOSYLATED HAEMOGLOBIN-A1C	6.54	H	%	Below 6.5% : Good Control 6.5% - 7% : Fair Control 7.0% - 8% : Unsatisfactory Control >8% Poor Control
AVERAGE BLOOD GLUCOSE (ABG) Method: Derived from HbA1c Value	141.00	H	%	90 - 120 Good Control 121 - 150 Fair Control 151 - 180 Unsatisfactory Control > 180 Poor Control

DR. NARENDRA MOGRA
RMC No. 5394

Name Mr. LAXMAN LAL MEENA 1592	Visit Date & Time 08/02/2025	PATIENT ID APL 112412745
Age 48 Yrs Sex Male	Test Authenticated at : 08/02/2025 17:18:27	Ref. By



IMMUNOLOGY

Test Name	Value	Status	Unit	Biological Ref Interval
T3	1.50		ng/ml	0.75 - 2.10
T4	8.64		ug/dl	5.00 - 13.00
TSH	2.340		micro U/ml	0.340 - 5.600

TSH levels may be affected by acute illness and drugs like dopamine and gluco corticoids.

Low or undetectable TSH is suggestive of Grave's disease

TSH between 5.5 to 15.0 with normal T3,T4 indicates impaired thyroid hormone or subclinical hypothyroidism or normal T3,T4 with slightly low TSH suggests subclinical hyperthyroidism

TSH suppression does not reflect severity of hyperthyroidism therefore, measurement of FT3,FT4 is important.

Free T3 is first hormone to increase in early hyperthyroidism.

Only TSH level can prove to be misleading in patients on treatment.

Therefore Free T3, Free T4 along with TSH should be checked.

During pregnancy clinically T3T4 can be high and TSH can be slightly low.



DR. NARENDRA MOGRA
RMC No. 5394



Aravali Hospital

332, Ambamata Scheme, Udaipur - 313 004
T: 91 294 2430222, 2431222
email : aravalihospital@yahoo.com



गुणवत्ता पूर्ण चिकित्सा सेवाओं के लिये
भारत सरकार की
क्वालिटी काउंसिल ऑफ इण्डिया (QCI-NABH)
द्वारा प्रमाणित

Name Mr. LAXMAN LAL MEENA 1592	Visit Date & Time 08/02/2025	PATIENT ID APL 112412745
Age 48 Yrs Sex Male	Test Authenticated at : 08/02/2025 17:18:27	Ref. By



IMMUNOLOGY

Test Name	Value	Status	Unit	Biological Ref Interval
PSA	1.40		ng/ml	0.00 - 4.00
				40-49 years = 0 to 2.5 ng/ml 50-59 years = 0 to 3.5 ng/ml 60-69 years = 0 to 4.5 ng/ml 70-79 years = 0 to 6.5 ng/ml

Note:

1. This test is not solely recommended to screen prostate cancers in the general population.
2. False negative/ positive results are observed in patients receiving mouse monoclonal antibodies for diagnosis or therapy.
3. PSA Total and free levels may appear consistently elevated/ depressed due to the interference by heterophilic antibodies & nonspecific protein binding.
4. PSA Total and free values obtained with different assay methods or kits cannot be used interchangeably.
5. Immediate PSA testing following digital rectal examination, ejaculation, prostatic massage, indwelling catheterization, ultrasonography and needle biopsy of prostate is not recommended as it falsely elevates Total and Free PSA levels.
6. Total and Free PSA values regardless of levels should not be interpreted as absolute evidence of the presence or clinical finding and results of other investigations.

DR. NARENDRA MOGRA
RMC No. 5394



Aravali Hospital

332, Ambamata Scheme, Udaipur - 313 004
T: 91 294 2430222, 2431222
email : aravalihospital@yahoo.com



गुणवत्ता पूर्ण चिकित्सा सेवाओं के लिये
भारत सरकार की
क्वालिटी काउंसिल ऑफ इण्डिया (QCI-NABH)
द्वारा प्रमाणित

Name Mr. LAXMAN LAL MEENA 1592	Visit Date & Time 08/02/2025	PATIENT ID APL 112412745
Age 48 Yrs Sex Male	Test Authenticated at : 08/02/2025 17:18:27	Ref. By



CLINICAL PATHOLOGY

Test Name	Value	Status	Unit	Biological Ref Interval
-----------	-------	--------	------	-------------------------

URINE EXAMINATION

PHYSICAL EXAMINATION

QUANTITY	20
COLOUR	PALE YELLOW
SPECIFIC GRAVITY	QNS
APPEARANCE	CLEAR
DEPOSITS	NIL
PH	ACIDIC

CHEMICAL EXAMINATION

ALBUMIN	NIL
SUGAR	NIL

MICROSCOPY EXAMINATION

EPITHELIAL CELLS	OCCASIONAL	/HPF
PUS CELLS	2-3	/HPF
RBC'S	NIL	/HPF
CASTS	ABSENT	
CRYSTALS	ABSENT	
BACTERIA	NIL	
YEAST CELLS	NIL	
TRICHOMONAS VAGINALIS	NIL	
SPERMATOZOA	NIL	
OTHERS	NIL	

*** End of Report ***

DR. NARENDRA MOGRA
RMC No. 5394

भारत सरकार
Government of India

लक्ष्मण लाल मीणा
Laxman Lal Meena

जन्म तिथि / DOB : 23/12/1976
पुरुष / Male



7318 9567 4324

आधार - आम आदमी का अधिकार

भारतीय विशिष्ट पहचान प्राधिकरण
Unique Identification Authority of India

पता: S/O कलिया जी मीणा, 42, KYAVADI, Barga, Bharga, Dungarpur, राजस्थान, 314022
Address: S/O: Kalya Ji Meena, 42, KYAVADI, Barga, Bharga, Dungarpur, Rajasthan, 314022

7318 9567 4324

1947
1800 300 1947

help@uidai.gov.in

www.uidai.gov.in

MS



Aravali Hospital

332, Ambamata Scheme, Udaipur - 313 001
☎ : (0294) 2430222
aravalihospital@yahoo.com



गुणवत्ता पूर्ण चिकित्सा सेवाओं के लिये
भारत सरकार की
क्वालिटी काउंसिल ऑफ इण्डिया (QCI-NABH)
द्वारा प्रमाणित
H-2024-1415

Date : 08/02/2025			
Patient's Name :	MR. LAXMAN LAL MEENA	Age: 48 yrs	Sex: Male
Ref. By :	Dr. Y. K. BOLIYA (MD)		

ULTRA SONOGRAPHY REPORT – UPPER AND LOWER ABDOMEN

Liver	Liver is normal in size, shape, position & contour with normal homogenous echopattern. No evidence of any focal lesion is seen. IHBR are not dilated. Portal vein measures 13 mm. IVC is normal.
Gall bladder	GB is normal in size & shape. Its wall thickness is normal. No evidence of any calculi is seen. No pericholecystic fluid collection is seen.
Pancreas	Pancreas is normal in size, shape, position & contour with normal homogenous echo pattern. Pancreatic duct is not dilated.
Spleen	Spleen is normal in size, shape, position and contour with normal homogenous echo pattern. Splenic vein is not dilated.
Kidneys	Both kidneys are normal in size, shape, position & contour with well differentiated corticomedullary junction and normal cortical thickness. Pelvicalyceal system is not dilated. No evidence of any calculi is seen. Visualized portion of ureters appears normal. Right kidney measures 89x40 mm. Left kidney measures 96x41 mm
Urinary Bladder	Urinary bladder is well distended with urine & is normal in size, shape & contour with normal & smooth walls.
Prostate	Prostate is normal in size, shape, position & contour with normal homogenous echo pattern. It reveals normal & smooth capsule. Seminal vesicles are normal. Prostate measures 37x27x26 mm, Vol – 14 cc

IMPRESSION **Normal Study**

Dr. SURESH CHANDRA BASER
MBBS,MD
Consultant Radiologist
(RMC-7219)

Dr. ANAND GUPTA
MBBS,DMRE
Consultant Radiologist
(RMC-17548)

Note: *The foetal gender has not been detected nor disclosed to the patient.*
This report is not valid for medico legal purpose.
Every report needs to be correlated and interpreted clinically.
In case of any query, investigation may be repeated.



Helpline : 9352 108 108

www.aravalihospital.in

Rate 88 . Age not entered, assumed to be 50 years old for purpose of ECG interpretation
 PR 121 . Sinus rhythm.....normal P axis, V-rate 50- 99
 QRSD 82 . Abnormal R-wave progression, early transition.....QRS area>0 in V2
 QT 351
 QTC 425

--AXIS--

P 22
 QRS 24
 T 5

12 Lead; Standard Placement

- - OTHERWISE NORMAL ECG - -

Unconfirmed Diagnosis

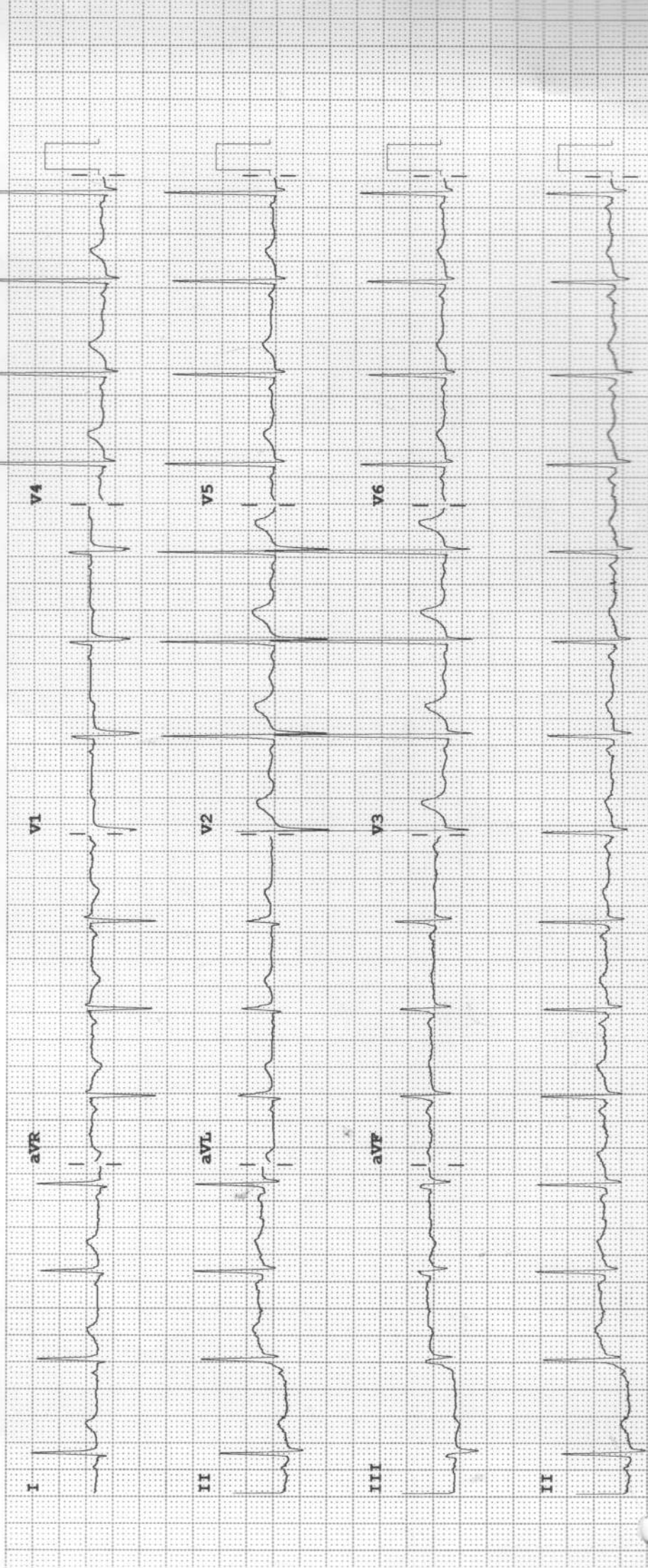

Device:

Speed: 25 mm/sec

Limb: 10 mm/mV

Chest: 10.0 mm/mV

F 60~ 0.15-100 Hz

100B CL

P?

CM

R

MR.LAXMAN LAL MEENA 48 YRS BOB M CHEST PA 08-Feb-25
ARAVALI HOSPITAL,332 AMBAMATA SCHEME UDAIPUR



Report

ARAVALI HOSPITAL
332, AMBAMATA SCHEME, UDAIPUR 313004

802 / LAXMAN LAL / 48 Yrs / M / 0 Cms / 0 Kg Date: 08-Feb-2025

NonCardiacPain Angina /Non-Hypercholesteremia/Non-Diabetic/Negative Estrogen/Non-Athlete

Stage	Time	Duration	Speed(mph)	Elevation	METs	Rate	% THR	BP	RPP	PVC	Comments
Supine	00:23	0:23	00.0	00.0	01.0	093	54 %	125/80	116	00	
Standing	01:13	0:50	00.0	00.0	01.0	111	65 %	125/80	138	00	
HV	01:43	0:30	00.0	00.0	01.0	125	73 %	125/80	156	00	
ExStart	01:49	0:06	01.7	10.0	01.1	129	75 %	125/80	161	00	
BRUCE Stage 1	04:49	3:00	01.7	10.0	04.7	136	79 %	135/85	183	00	
BRUCE Stage 2	07:49	3:00	02.5	12.0	07.1	150	87 %	135/85	202	00	
PeakEx	10:33	2:44	03.4	14.0	09.9	170	99 %	150/90	255	00	
Recovery	11:33	1:00	00.0	00.0	01.1	140	81 %	150/90	210	00	
Recovery	12:33	2:00	00.0	00.0	01.0	126	73 %	150/90	189	00	
Recovery	13:33	3:00	00.0	00.0	01.0	117	68 %	150/90	175	00	
Recovery	14:04	3:32	00.0	00.0	01.0	122	71 %	140/80	170	00	

FINDINGS :

- Exercise Time : 08:44
- Max HR Attained : 170 bpm 99% of Target 172
- Max BP Attained : 150/90
- Max WorkLoad Attained : 9.9 Good response to induced stress
- Test Objective : RULED OUT IHD
- History : None
- Test End Reasons : Test Complete, Test Complete, Test Complete, Test Complete, Test Complete, Test Complete, Test Compl

REPORT : Stress test is Negative for exercise induced ischemia.

ARAVALI HOSPITAL

802 / LAXMAN LAL / 48 Yrs / M / 0 Cms / 0 Kg / HR : 93

BRUCE:Supine(0:23)



Date: 08-Feb-2025 04:12:57 PM METS: 1.0/ 93 bpm 54% of THR BP: 125/80 mmHg Combined Medians/ BLC On/ Notch On/ HF 0.05 Hz/LF 35 Hz

ExTime: 00:00 0.0 mph, 0.0%

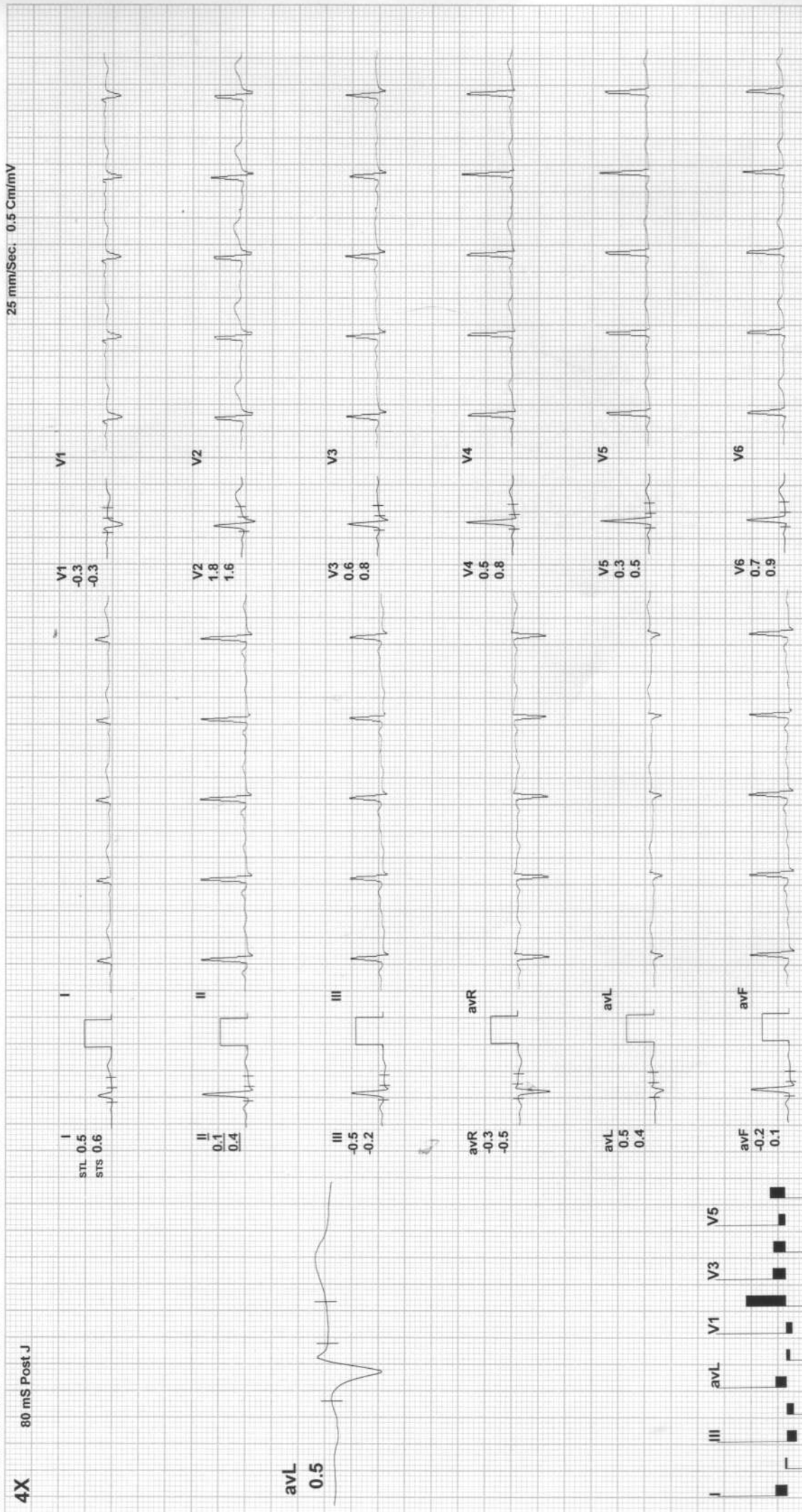

4X 80 mS Post J

avL 0.5

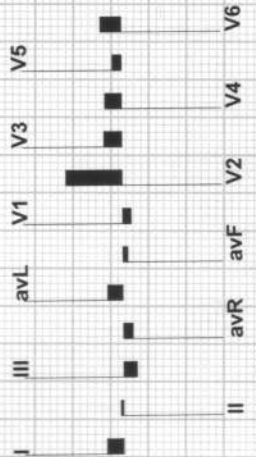

REMARKS:



BRUCE: Standing(0:50)

ARAVALI HOSPITAL

802 / LAXMAN LAL / 48 Yrs / M / 0 Cms / 0 Kg / HR : 111

EXTime: 00:00 0.0 mph, 0.0%

Date: 08-Feb-2025 04:12:57 PM METS: 1.0/ 111 bpm 65% of THR BP: 125/80 mmHg Combined Medians/ BLC On/ Notch On/ HF 0.05 Hz/LF 35 Hz

25 mm/Sec. 0.5 Cm/mV

4X 80 mS Post J

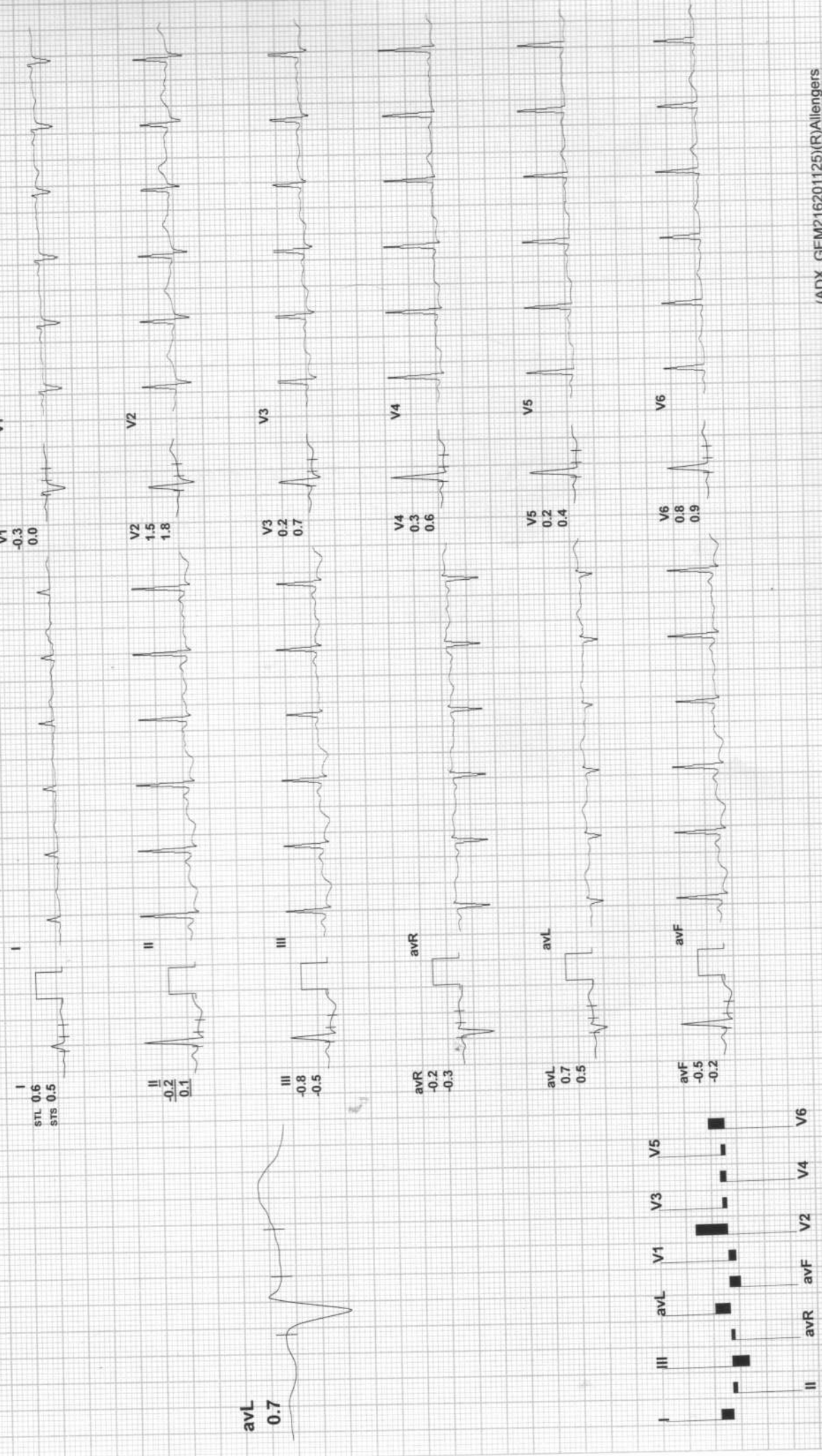

REMARKS:

(ADX_GEM216201125)(R)Allengers



BRUCE:HV(0:30)

ARAVALI HOSPITAL

802 / LAXMAN LAL / 48 Yrs / M / 0 Cms / 0 Kg / HR : 125

Date: 08-Feb-2025 04:12:57 PM METS: 1.0 / 125 bpm 73% of THR BP: 125/80 mmHg Combined Medians/ BLC On/ Notch On/ HF 0.05 Hz/LF 35 Hz

ExTime: 00:00 0.0 mph, 0.0%
25 mm/Sec. 0.5 Cm/mV

4X 80 mS Post J

I
STL 0.5
STS 0.7

II
-0.3
0.5

avL
0.6

avR
-0.1
-0.6

avL
0.6
0.4

avF
-0.5
0.1

V1
-0.4
-0.1

V2
1.7
2.1

V3
0.5
1.2

V4
0.3
0.9

V5
0.1
0.5

V6
0.8
1.0

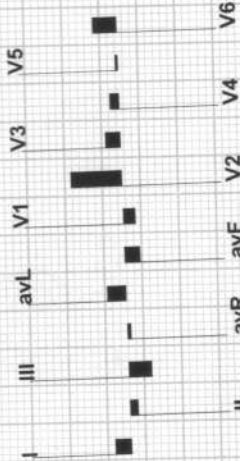

REMARKS:

ARAVALI HOSPITAL

802 / LAXMAN LAL / 48 Yrs / M / 0 Cms / 0 Kg / HR : 129

Date: 08-Feb-2025 04:12:57 PM METS: 1.1/ 129 bpm 75% of THR BP: 125/80 mmHg Combined Medians/ BLC On/ HF 0.05 Hz/ LF 35 Hz

ExTime: 00:00 1.7 mph, 10.0%
25 mm/Sec. 0.5 Cm/mV



ExStart

4X 80 mS Post J

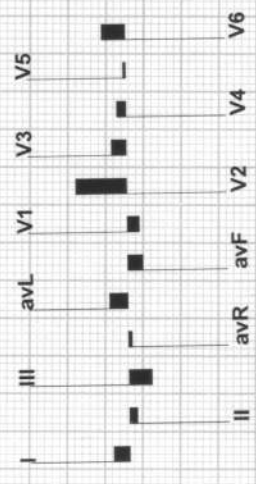
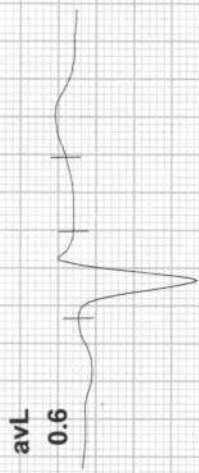
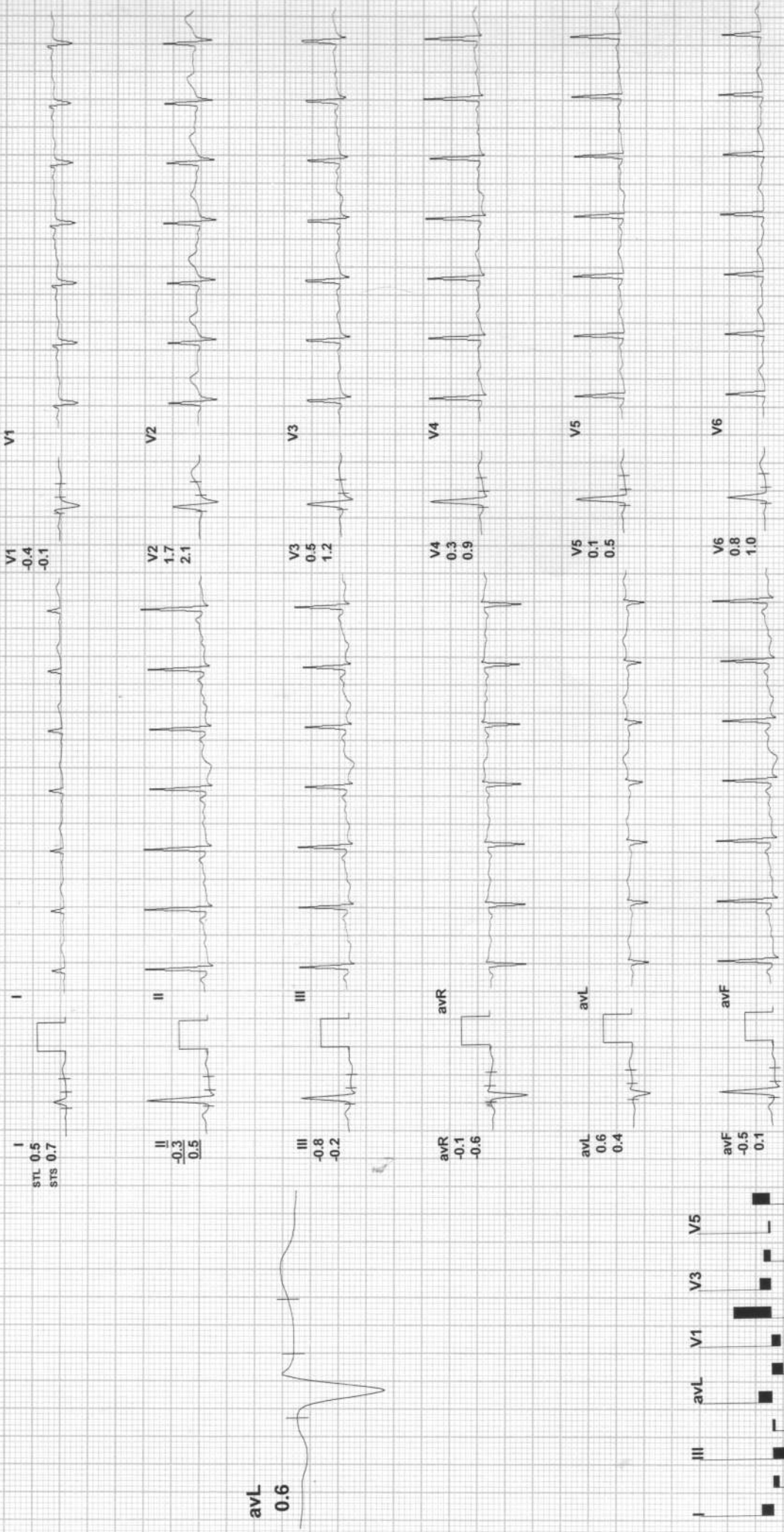



BRUCE: Stage 1 (3:00)

ARAVALI HOSPITAL

802 / LAXMAN LAL / 48 Yrs / M / 0 Cms / 0 Kg / HR : 136

ExtTime: 03:00 1.7 mph, 10.0%

Date: 08-Feb-2025 04:12:57 PM METS: 4.71-136 bpm 79% of THR BP: 135/85 mmHg Combined Medians/ BLC On/ Notch On/ HF 0.05 Hz/LF 35 Hz

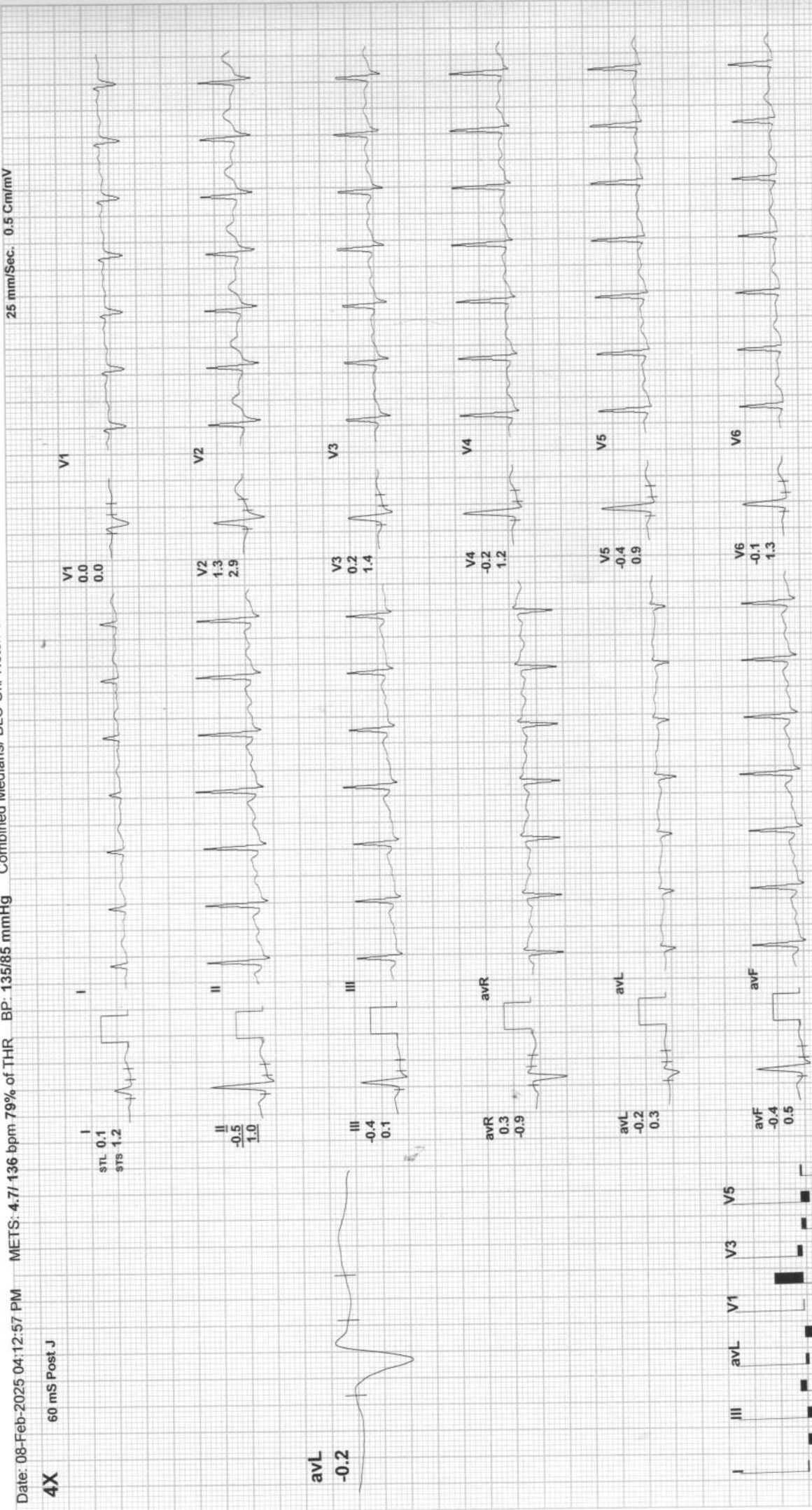

4X 60 mS Post J

avL -0.2

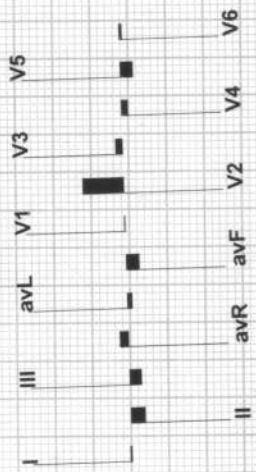

REMARKS:



BRUCE: Stage 2(3:00)

ARAVALI HOSPITAL

802 / LAXMAN LAL / 48 Yrs / M / 0 Cms / 0 Kg / HR : 150

ExTime: 06:00 2.5 mph, 12.0%

25 mm/Sec. 0.5 Cm/mV

Date: 08-Feb-2025 04:12:57 PM METS: 7.1/150 bpm 87% of THR BP: 135/85 mmHg Combined Medians/ BLC On/ Notch On/ HF 0.05 Hz/LF 35 Hz

4X 60 mS Post J

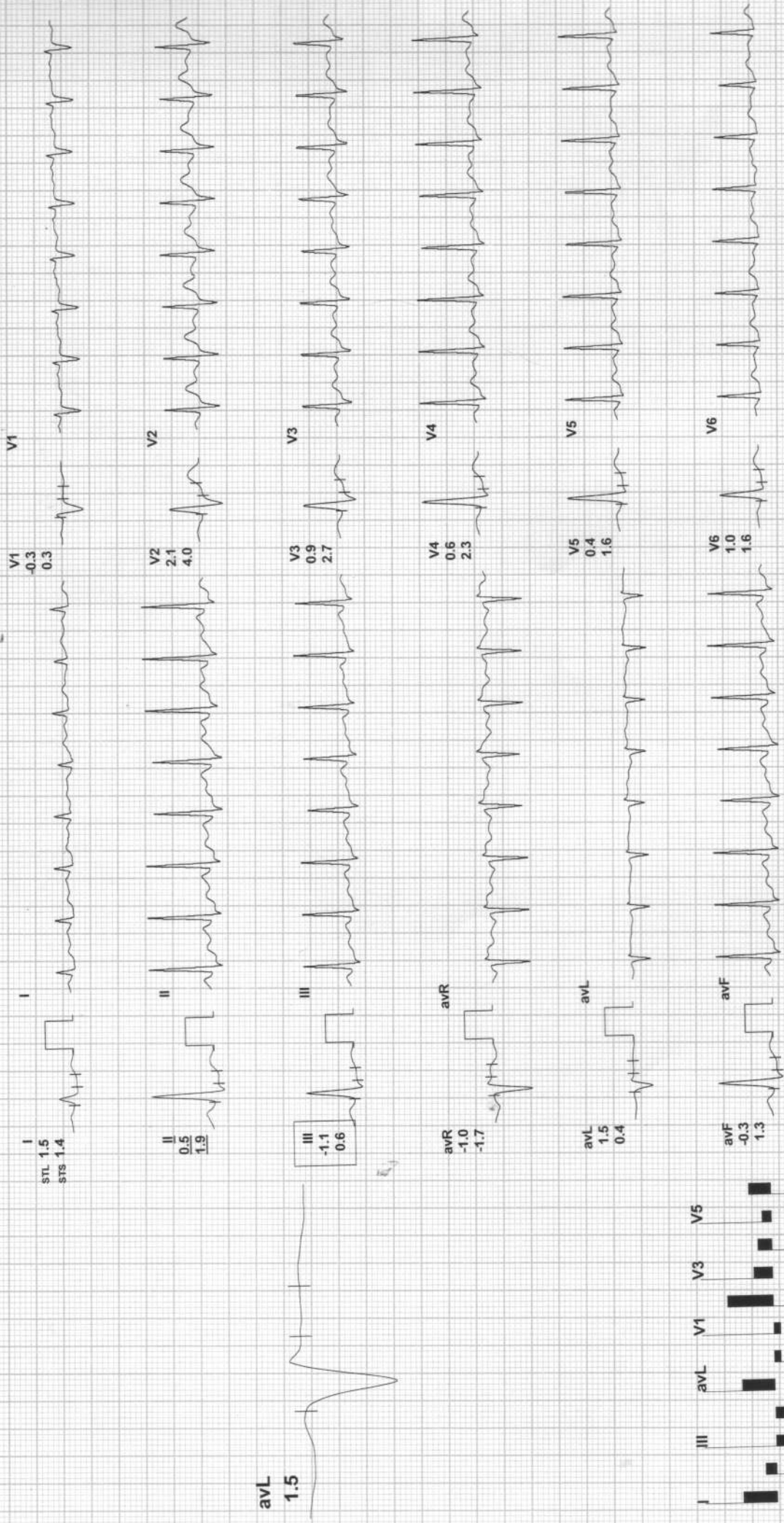

REMARKS:

(ADX_GEM216201125)(R)Allengers



PeakEx

ARAVALI HOSPITAL

802 / LAXMAN LAL / 48 Yrs / M / 0 Cms / 0 Kg / HR : 170

ExTime: 08:44 3.4 mph, 14.0%

Date: 08-Feb-2025 04:12:57 PM METS: 9.9/170 bpm 99% of THR BP: 150/90 mmHg Combined Medians/ BLC On/ Notch On/ HF 0.05 Hz/LF 35 Hz

25 mm/Sec. 0.5 Cm/mV

4X 60 mS Post J

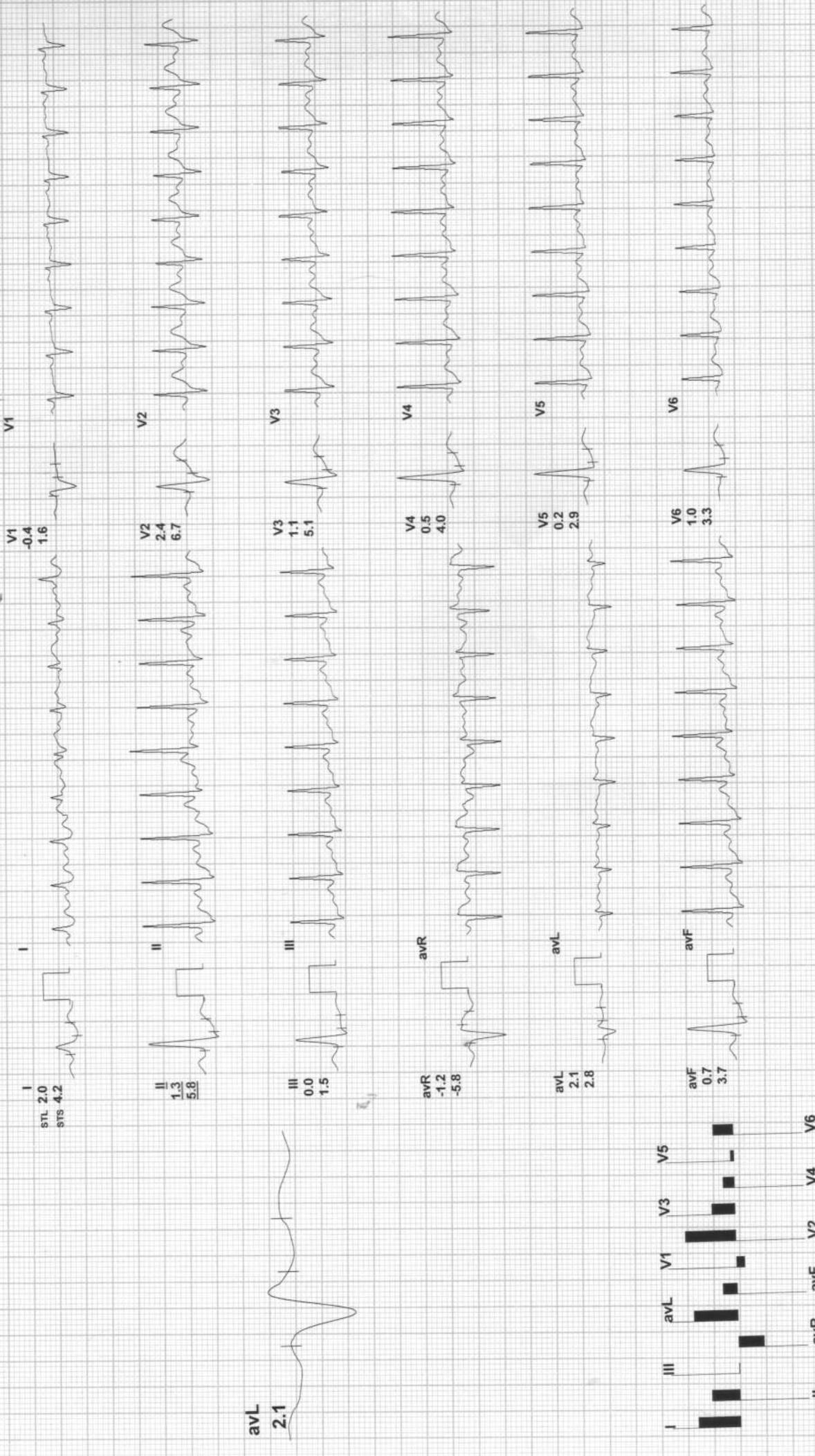

REMARKS:

(ADX_GEM216201125)(R)Allengers



Recovery(1:00)

ARAVALI HOSPITAL

802 / LAXMAN LAL / 48 Yrs / M / 0 Cms / 0 Kg / HR : 140

EXTime: 08:44 0.0 mph, 0.0%

Date: 08-Feb-2025 04:12:57 PM METS: 1.1/ 140 bpm 81% of THR BP: 150/90 mmHg Combined Medians/ BLC On/ Notch On/ HF 0.05 Hz/LF 35 Hz

25 mm/Sec, 0.5 Cm/mV

4X 60 mS Post J

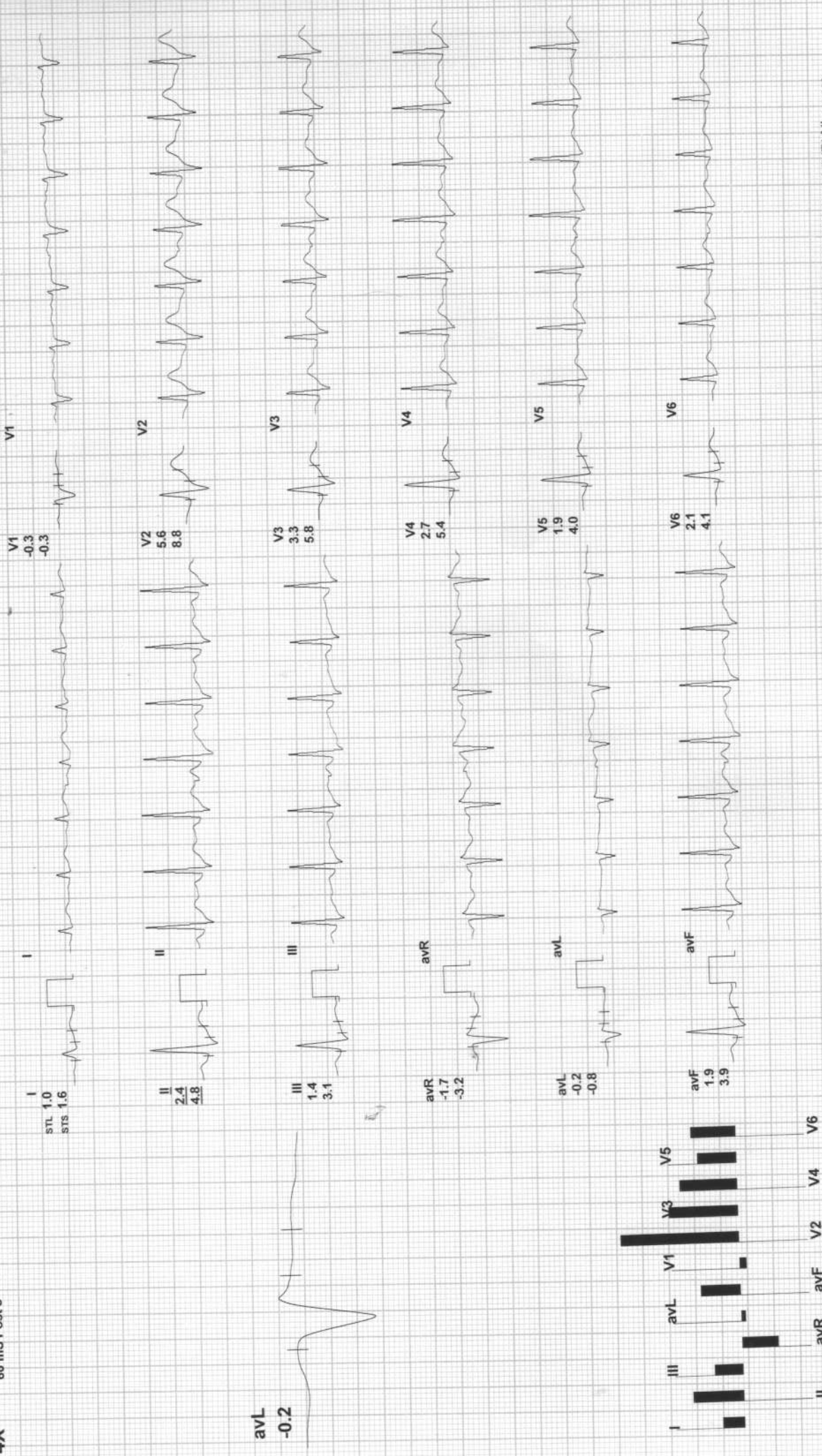

REMARKS:



Recovery(2:00)

ARAVALI HOSPITAL

802 / LAXMAN LAL / 48 Yrs / M / 0 Cms / 0 Kg / HR : 126

ExTime: 08:44 0.0 mph, 0.0%

Date: 08-Feb-2025 04:12:57 PM METS: 1.0/ 126 bpm 73% of THR BP: 150/90 mmHg Combined Medians/ BLC On/ Notch On/ HF 0.05 Hz/LF 35 Hz

25 mm/Sec: 0.5 Cm/mV

4X 70 mS Post J

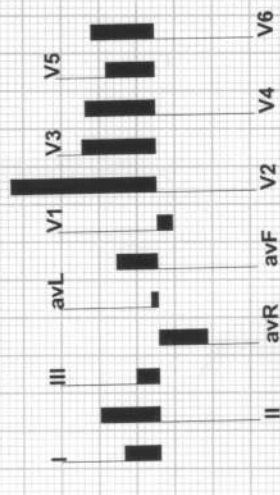
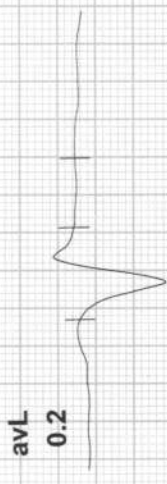
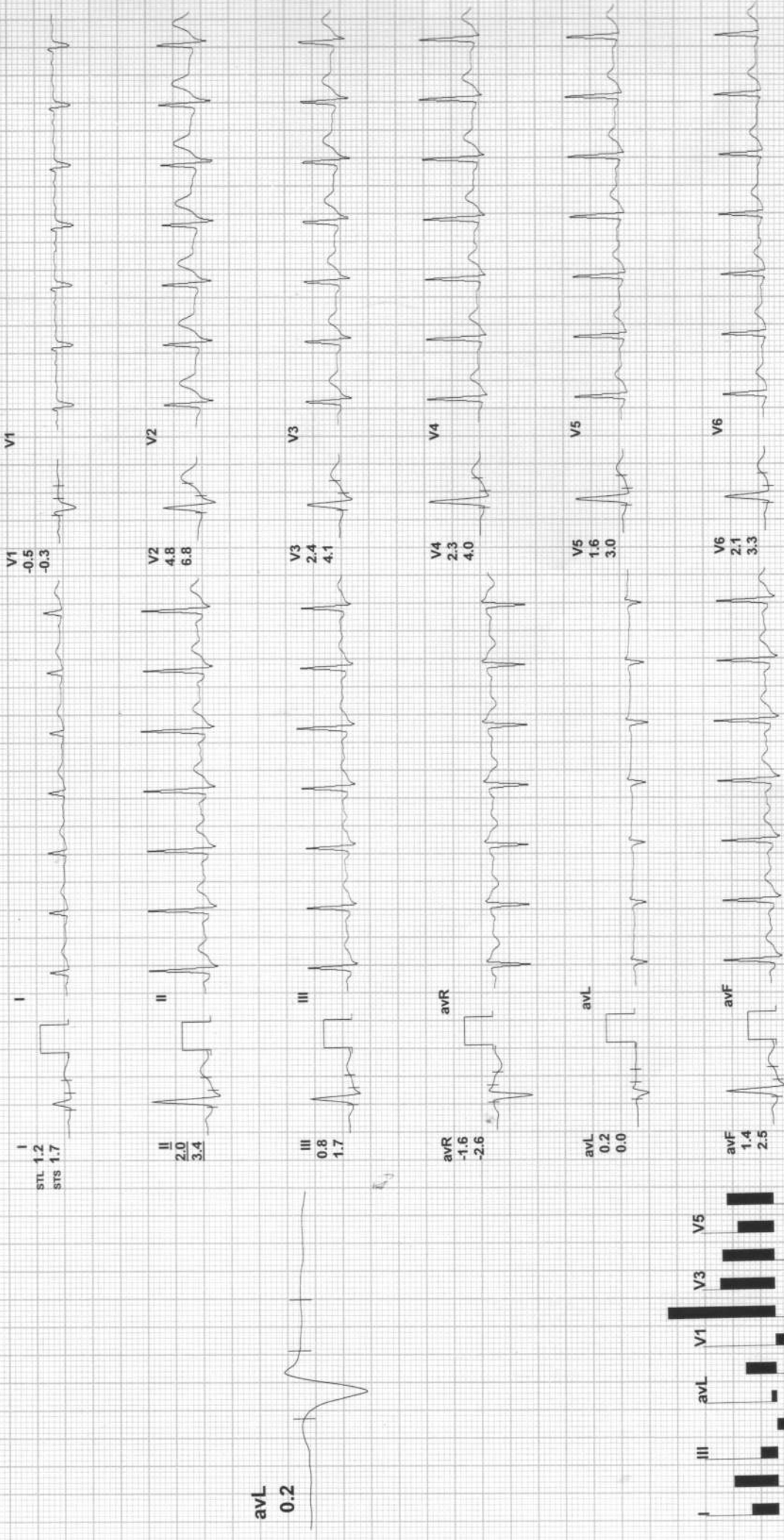

REMARKS:



Recovery(3:00)

ARAVALI HOSPITAL

802 / LAXMAN LAL / 48 Yrs / M / 0 Cms / 0 Kg / HR : 117

ExTime: 08:44 0.0 mph, 0.0%

Date: 08-Feb-2025 04:12:57 PM METS: 1.0/ 117 bpm 68% of THR BP: 150/90 mmHg Combined Medians/ BLC On/ Notch On/ HF 0.05 Hz/LF 35 Hz

4X 80 mS Post J

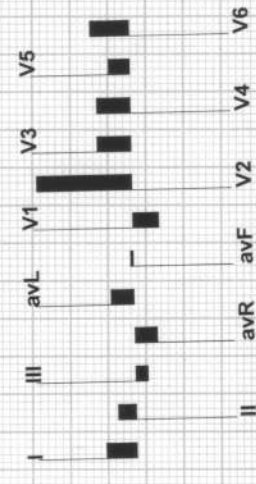
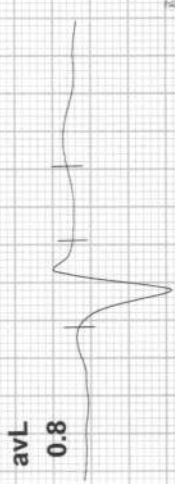
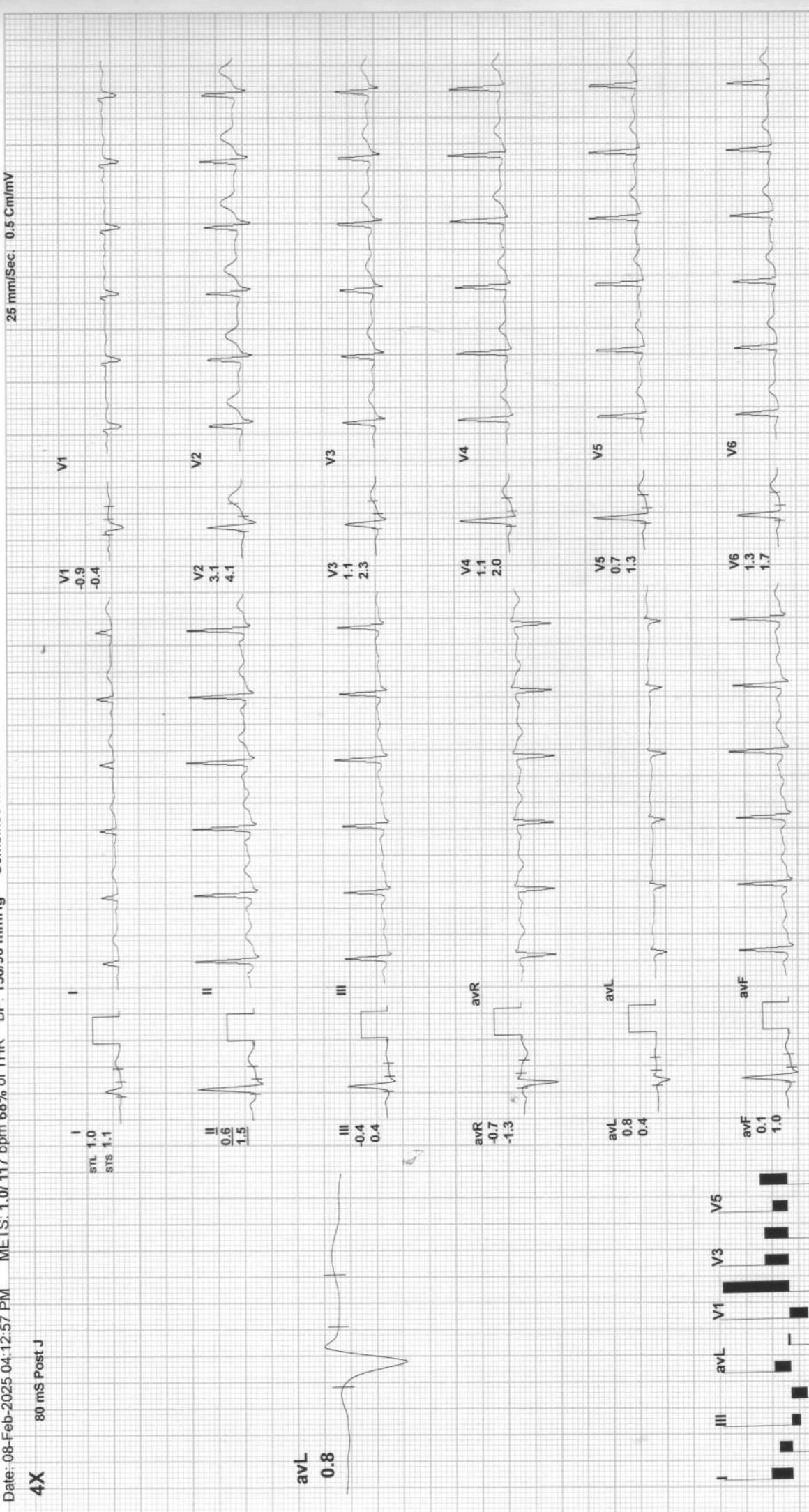

REMARKS:



Recovery(3:32)

ARAVALI HOSPITAL

802 / LAXMAN LAL / 48 Yrs / M / 0 Cms / 0 Kg / HR : 122

ExTime: 08:44 0.0 mph, 0.0%

Date: 08-Feb-2025 04:12:57 PM METS: 1.0/ 122 bpm 71% of THR BP: 140/80 mmHg Combined Medians/ BLC On/ Notch On/ HF 0.05 Hz/LF 35 Hz

25 mm/Sec. 0.5 Cm/mV

4X 80 mS Post J

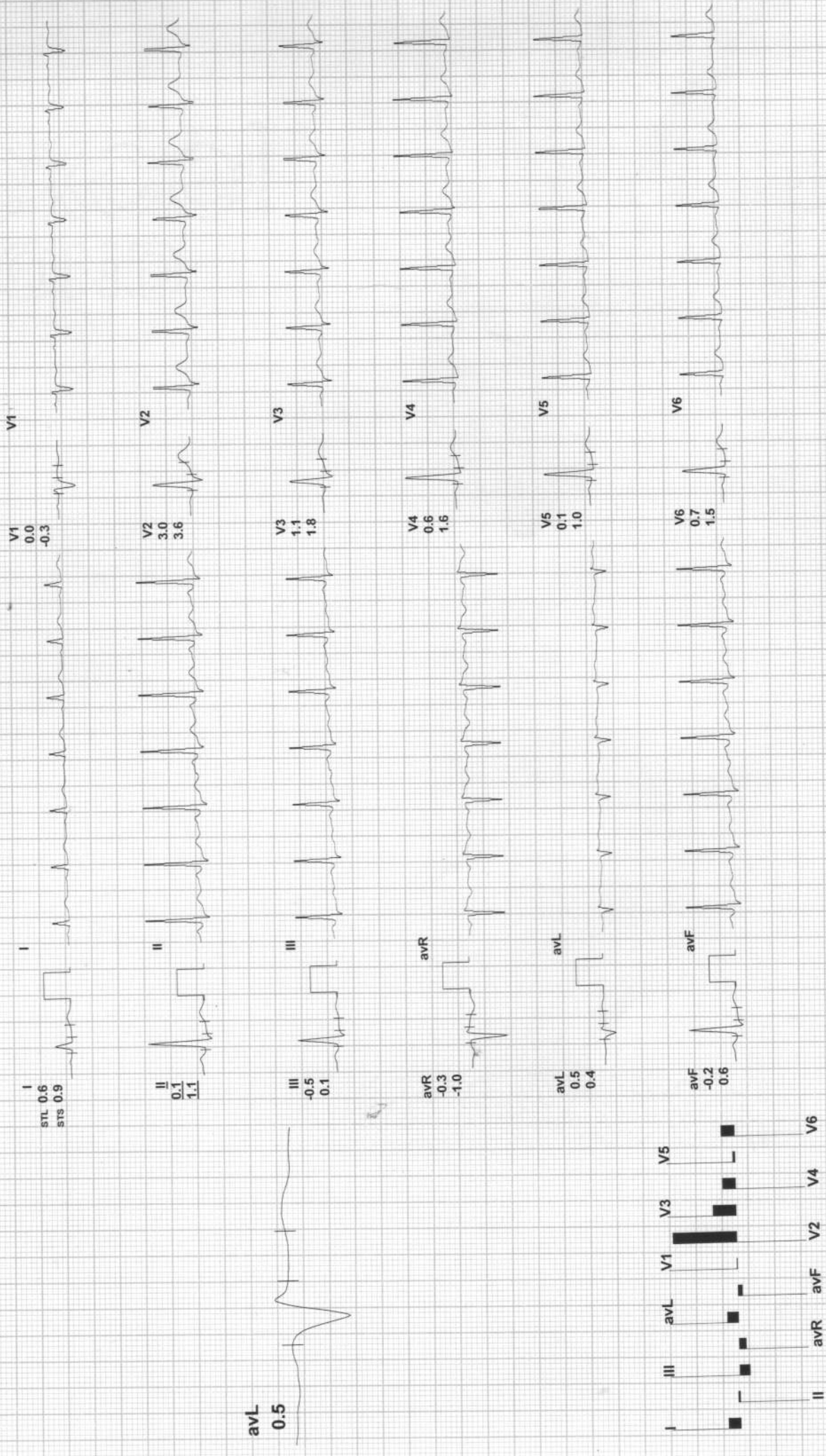

REMARKS:

(ADX_GEM216201125)(R)Allengers