



## MEDICAL FITNESS CERTIFICATE

This is to certify that Mrs. Manju W/o Prakash Chand of aged 40. based on the examination, I certify that she is in good mental and physical health and is free from any physical defects such as deafness, colour blindness, and chronic or contagious diseases.

Signature of the candidate

Place:

GHR

Date

08/03/2025

Dr. Himanshu Agarwal

MD. GEN. Medicine

RMC No-43718/27910

G.H.R.C-Sikar

**Dr. Himanshu Agarwal**

MD. GEN. Medicine

RMC No. - 43718/27910

G. H. R. C. - Sikar

Gurukripa Circle, Jyoti Nagar, Piprali Road, Sikar (Raj.) 332001

Ph. : 01572-244548 Fax No. : 01572-254255

E-mail : gurukripahospitals@gmail.com | Website : www.gurukripahospitals.co.in

Helpline : +91-99823-77675



GURUKRIPA HOSPITAL RESEARCH CENTRE PVT.LTD.

Gurukripa Circle, Jyoti Nagar, Piprali Road, Sikar (Raj.) 332001

PH.: 01572-244548 Helpline :- +91- 7665453854

email: gurukripahospitals@gmail.com | Website : www.gurukripahospitals.co.in



Patient Name:	MANJU		
Age / Sex:	40Y/ F	Study:	X RAY CHEST
Referred By:	Dr. HIMANSHU	Date:	08-03-2025

**X RAY CHEST PA VIEW**

- Both the lung fields are clear.
- Both the C.P. angles are clear.
- Heart size is normal.
- Aorta shows normal radiological features.
- The domes of diaphragm are normal.
- Visualized bone appears normal.

**IMPRESSION: -**

- No significant abnormality detected.

Dr. YASH SAKARIYA  
M.B.B.S., D.M.R.D (RESIDENT)  
Reg No.-301630

  
Dr. ANURAG FAGERIA  
M.B.B.S., D.M.R.D (RESIDENT)  
Reg. No. - 51898

**Dr. Anurag Fageria**  
MBBS DMRD (Resident)  
Reg. No. 51898  
G.H.R.C. SIKAR

Gurukripa Circle, Jyoti Nagar, Piprali Road, Sikar (Raj.) 332001

Ph. : 01572-244548 Fax No. : 01572-254255

E-mail : gurukripahospitals@gmail.com | Website : www.gurukripahospitals.co.in

Helpline : +91-99823-77675

R

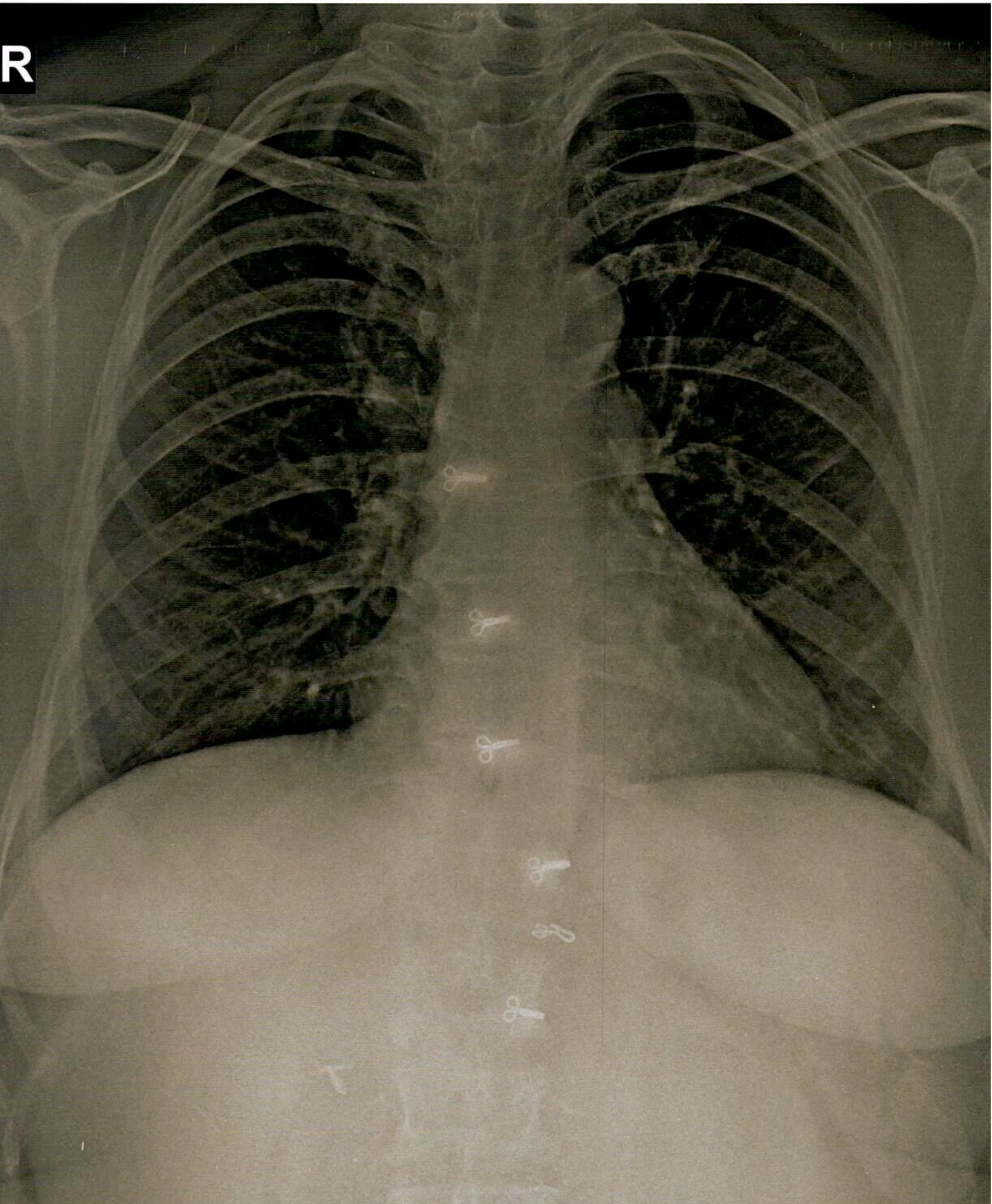

MANJU 1998 F CHEST, PA 08-Mar-25 03:00 PM

GURUKRIPA HOSPITALS, SIKAR



# GURUKRIPA HOSPITAL RESEARCH CENTRE PVT.LTD.

Gurukripa Circle, Jyoti Nagar, Piprali Road, Sikar (Raj.) 332001

PH.: 01572-244548 Helpline :- +91-9571883826

email: gurukripahospitals@gmail.com | Website : www.gurukripahospitals.co.in



H-2021-0867

Name : Mrs. MANJU DEVI	Reg . No : UHID236982	IPD/OPD : OPD
Age/Sex : 40 Y / F	Accession No. : 21250308091	Category : TPA
Consultant : ANITA S. BUDANIA AND TEAM	Bill / IPD No. : 24-156989	



Registration No



Accession No

## COMPLETE BLOOD COUNT

Sample Collected: 08/03/2025 12:00PM			Report Gen At : 08/03/2025 3:03PM	
Sample Type: WHOLE BLOOD				
Test Name	Status	Results	Unit	Biological Reference Range
Hemoglobin (Hb%)	L	9.9	gm/dl	11-15
TLC.		7200	/CU MM	4,000-11,000
DLC				
Neutrophils		57	%	56-62
Lymphocytes		40	%	20-50
Eosinophils		02	%	1-6
Monocytes		01	%	0-5
Basophils		00	%	0-1
Red Cell Count (TRBC)		3.97	million/cumm	3.5-5.0
PCV/HCT	L	32.5	%	36-46
MCV		82.0	fl	80-95
MCH	L	24.8	pg	26.5-33.5
MCHC	L	30.3	g/dl	31.5-35.0
Platelet Count		2.82	Lakhs/cumm	1.50-4.50
Remarks :				

## HAEMATOLOGY REPORT

Sample Collected: 08/03/2025 12:00PM			Report Gen At : 08/03/2025 3:02PM	
Sample Type: ,				
Test Name	Status	Results	Unit	Biological Reference Range
ESR	H	72	mm/1hr	0.0-15.0
Remarks :				

## BIOCHEMISTRY

Sample Collected: 08/03/2025 12:00PM			Report Gen At : 08/03/2025 2:58PM	
Sample Type: (Pathologist)				
Test Name	Status	Results	Unit	Biological Reference Range
BLOOD SUGAR (FASTING)		101.0	mg/dl	74-106

PATHOLOGIST

LAB INCHARGE

TECHNOLOGIST

THIS REPORT IS NOT VALID FOR MEDICO-LEGAL PURPOSE



# GURUKRIPA HOSPITAL RESEARCH CENTRE PVT.LTD.

Gurukripa Circle, Jyoti Nagar, Piprali Road, Sikar (Raj.) 332001

PH.: 01572-244548 Helpline :- +91-9571883826

email: gurukripahospitals@gmail.com | Website : www.gurukripahospitals.co.in



H-2021-0867

Name : Mrs. MANJU DEVI	Reg . No : UHID236982	IPD/OPD : OPD
Age/Sex : 40 Y / F	Accession No. : 21250308091	Category : TPA
Consultant : ANITA S. BUDANIA AND TEAM	Bill / IPD No. : 24-156989	

LIPID PROFILE.				
TOTAL CHOLESTROL	H	258.9	mg/dl	0-200
HDL CHOLESTROL	L	36.5	mg/dl	40-88
TRIGLYCERIDES	H	231.4	mg/dl	0-150
LDL CHOLESTROL	H	176.12	mg/dl	25-60
VLDL CHOLESTROL		46.28	mg/dl	0-100
Non HDL Cholesterol	H	222.40	mg/dL	0.0-129.0
Total / HDL Cholesterol Ratio	H	7.09	.	0.0-5.0

Remarks :

## LIVER FUNCTION TEST

Sample Collected: 08/03/2025 12:00PM				Report Gen At : 08/03/2025 3:02PM
Sample Type: ,	Status	Results	Unit	Biological Reference Range
SGOT (AST)		38.0	U/L	0-40
SGPT (ALT)	H	46.9	U/L	0-40
BILIRUBIN (TOTAL)		0.41	mg/dl	0.00-1.10
BILIRUBIN DIRECT		0.11	mg/dl	0.00-0.25
BILIRUBIN INDIRECT		0.30	mg/dl	0.00-1.10
TOTAL PROTEIN		7.15	g/dL	6.6-8.3
ALBUMIN	L	3.43	g/dl	3.5-5.0
GLOBULIN	H	3.72	g/dl	2.0-3.0
A/G RATIO	L	0.92		1.0-2.3
ALKALINE PHOSPHATASE		128.5	/CUMM	40-140

Remarks :

## RENAL FUNCTION TEST

Sample Collected: 08/03/2025 12:00PM				Report Gen At : 08/03/2025 3:02PM
Sample Type: ,	Status	Results	Unit	Biological Reference Range
<b>RENAL PROFILE</b>				
UREA		28.00	mg/dl	15-45
CREATININE		0.62	mg/dl	0.60-1.40
URIC ACID		3.99	mg/dl	2.5-6.0
SODIUM		139.0	mmol/L	133-150

*Dr. Nirish Agarwal*  
PATHOLOGIST

*Manish*  
LAB INCHARGE

*[Signature]*  
TECHNOLOGIST

THIS REPORT IS NOT VALID FOR MEDICO-LEGAL PURPOSE



# GURUKRIPA HOSPITAL RESEARCH CENTRE PVT.LTD.

Gurukripa Circle, Jyoti Nagar, Piprali Road, Sikar (Raj.) 332001

PH.: 01572-244548 Helpline :- +91-9571883826

email: gurukripahospitals@gmail.com | Website : www.gurukripahospitals.co.in



H-2021-0867

Name : Mrs. MANJU DEVI	Reg. No : UHID236982	IPD/OPD : OPD
Age/Sex : 40 Y / F	Accession No. : 21250308091	Category : TPA
Consultant : ANITA S. BUDANIA AND TEAM	Bill / IPD No. : 24-156989	

POTASSIUM	4.12	mmol/L	3.5-5.5
CHLORIDE	100.6	mmol/L	95-110

Remarks :

## CLINICAL PATHOLOGY REPORT

Sample Collected: 08/03/2025 12:00PM	Report Gen At :			
Sample Type: ,				
Test Name	Status	Results	Unit	Biological Reference Range
MICROSCOPIC EXM.				
Remarks :				

JR. Nirish Agarwal  
D.C.P. (Pathologist)  
Reg. No. 33658/12512  
G H.R.C. Sikar

  
PATHOLOGIST

  
LAB INCHARGE

  
TECHNOLOGIST

THIS REPORT IS NOT VALID FOR MEDICO-LEGAL PURPOSE



# GURUKRIPA HOSPITAL RESEARCH CENTRE PVT.LTD.

Gurukripa Circle, Jyoti Nagar, Piprali Road, Sikar (Raj.) 332001

PH.: 01572-244548 Helpline :- +91-9571883826

email: gurukripahospitals@gmail.com | Website : www.gurukripahospitals.co.in



H-2021-0867

Name	:Mrs.MANJU DEVI	Reg. No.	:UHID236982	IPD/OPD Status	:OPD
Age/Sex	:40 Y/Female	Lab No.	:21250308091	consultant	:ANITA S. BUDANIA AND TEAM
Ref. Dr.	SELF	Receipt no	: 24-156989	Location/Bed.No	;

Sample Collected at: 08/03/2025 11:38:49 AM

Report Gen at: 08/03/2025 3:03:04 PM



Accession No

## IMMUNOLOGY REPORT

Registration No

### THYROID PROFILE

TRIIODOTHYRONINE ( T3 )	1.17	ng/ml	0.60 - 1.78
THYROXINE (T4)	12.98	ug/dl	4.82 - 15.65
THYROID STIMULATING HORMONE (TSH)	2.61	uIU/ml	0.38 - 5.33

Chemiluminescence

### Interpretation:

**Note** 1. TSH levels are subject to circadian variation, reaching peak levels between 2 - 4.a.m. and at a minimum between 6-10 pm . The variation is of the order of 50% hence time of the day has influence on the measured serum TSH concentrations.

2. Values <0.03 uIU/mL need to be clinically correlated due to presence of a rare TSH variant in some individuals.

### Clinical Use:

- Primary Hypothyroidism
- Hyperthyroidism
- Hypothalamic – Pituitary hypothyroidism
- Inappropriate TSH secretion
- Nonthyroidal illness
- Autoimmune thyroid disease
- Pregnancy associated thyroid disorders
- Thyroid dysfunction in infancy and early childhood

### IN PREGNANCY REF RANGE of TSH

First trimester	0.60 - 3.4 mIU/mL
Second trimester	0.37 - 3.6 mIU/mL
Third trimester	0.38 - 4.0 mIU/mL

Dr. Nirish Agarwal  
D.C.P. (Pathologist)  
Reg. No. 33658/12512  
G.H.R.C. Sikar

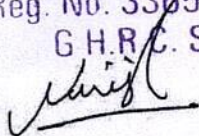
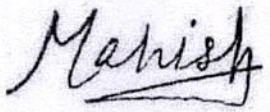
**PATHOLOGIST**

**LAB INCHARGE**



**TECHNOLOGIST**

THIS REPORT IS NOT VALID FOR MEDICO-LEGAL PURPOSE



# GURUKRIPA HOSPITAL RESEARCH CENTRE PVT.LTD.

Gurukripa Circle, Jyoti Nagar, Piprali Road, Sikar (Raj.) 332001

PH.: 01572-244548 Helpline :- +91-9571883826

email: gurukripahospitals@gmail.com | Website : www.gurukripahospitals.co.in



H-2021-0867

Name	:Mrs.MANJU DEVI	Reg. No.	:UHID236982	IPD/OPD Status	:OPD
Age/Sex	:40 Y/Female	Lab No.	:21250308091	consultant	:ANITA S. BUDANIA AND TEAM
Ref. Dr.	SELF	Receipt no	: 24-156989	Location/Bed.No	;

Sample Collected at: 08/03/2025 11:38:49 AM

Report Gen at:

## Urine Routine Examination Report

<u>Investigation</u>	<u>Result</u>	<u>Unit</u>
COLOR	Pale Yellow	
APPEARANCE	CLEAR	
PH	6.0	
SPECIFIC GRAVITY	1.025	
ALBUMIN	NIL	
SUGAR	NIL	
RBC	NIL	
PUS CELLS	2-3	0-0/HPF
EPITHELIAL CELL	1-2	0-1/HPF
CASTS	NIL	0-1/HPF
CRYSTALS	NIL	0-0/HPF
BACTERIA	NIL	0-0/HPF
OTHER	NIL	0-0/HPF

**DR. Nirish Agarwal**

D.C.P. (Pathologist)

Reg. No. 33658/12512

G.P.R.C. Sikar

**PATHOLOGIST**

**LAB INCHARGE**

**TECHNOLOGIST**

THIS REPORT IS NOT VALID FOR MEDICO-LEGAL PURPOSE



HR : 88 bpm BP : 130 / 91 mmHg

Room : 0  
ID :  
Name :  
Gender :  
Height :

Age : 40 (Yrs)  
Weight : 000 (kg)

Intervals (msec)  
PR: 123, QRS: 107  
QT: 363, QTc: 440  
ST: 80

Axes (deg)  
P : 40  
QRS: 20  
T : 43

DR. J. K. SONI  
DM CARDIOLOGY  
Reg. No. 27757/23597

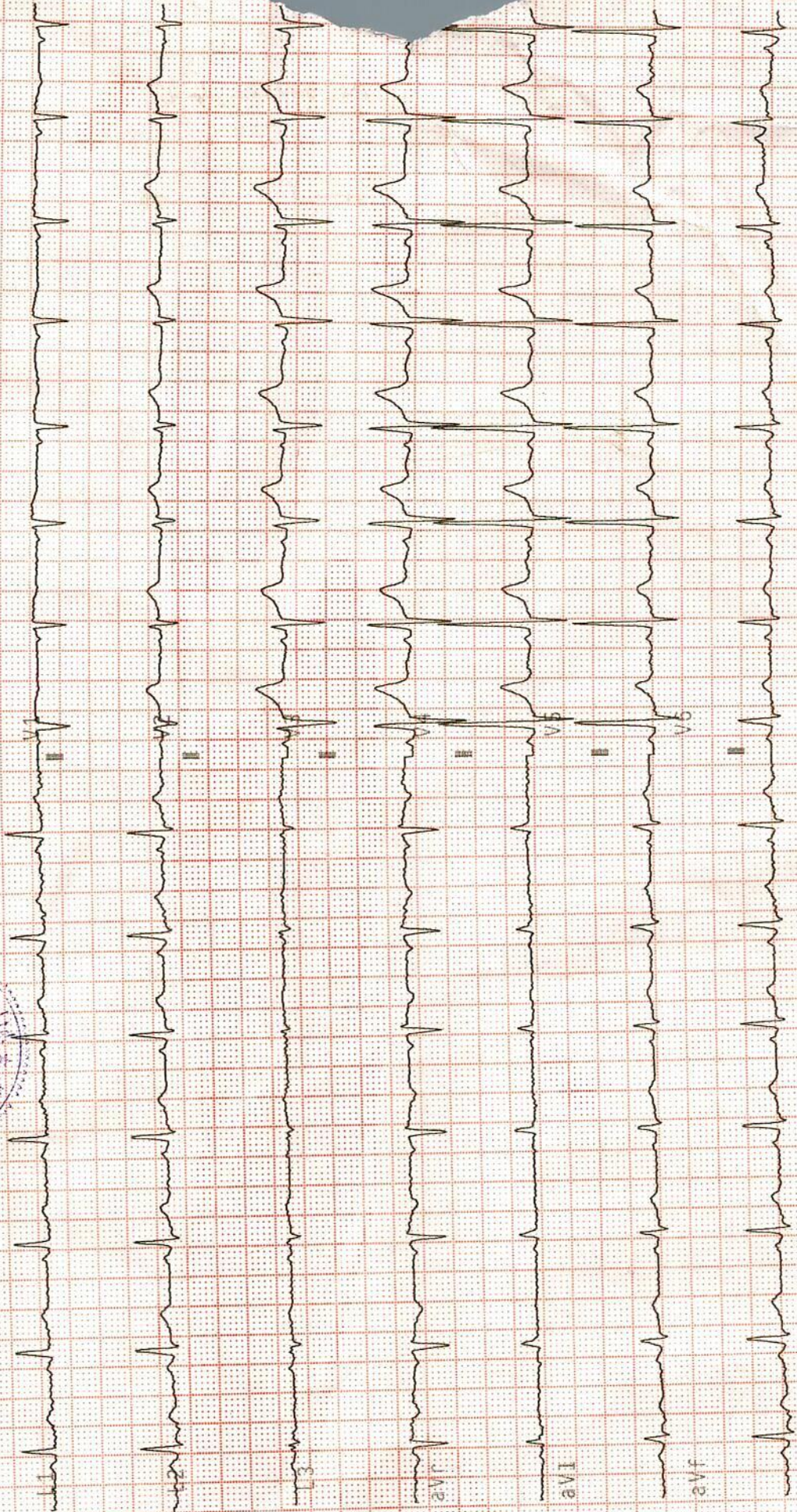
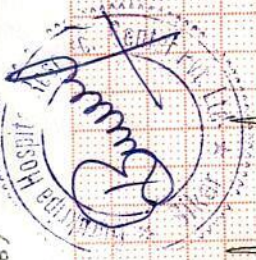

L2



H-2021-0867

# GURUKRIPA HOSPITALS RESEARCH CENTER PVT. LTD.

Opposite Govt. School, Samarthpura Piprali Road, SIKAR | 01572-254548

E-mail : gurukripahospitals@gmail.com, www.gurukripahospitals.co.in



PATIENT: - MANJU DEVI	AGE: 40 YRS.	UHID NO.
REF BY- DR.	SEX-	DATE: - 8-Mar-25

## USG WHOLE ABDOMEN

LIVER	Normal in size, shape & echotexture. No focal lesion is seen. IHBR not dilated. Intra Hepatic portion of IVC is normal.
PORTAL VEIN	Normal.
GB	Not seen : post operative.
CBD	Normal.
PANCREAS	Normal in size, shape & echotexture. No focal lesion is seen. MPD is not dilated. No pancreatic calcification is noted.
SPLEEN	Normal in size, shape & echotexture. No focal lesion is seen. Splenic vein is normal.
Rt. KIDNEY	Normal in size, shape, position and echotexture. PC system is not dilated. CM differentiation is normal.
Lt. KIDNEY	Normal in size, shape, position and echotexture. PC system is not dilated. CM differentiation is normal.
UB	Lumen is echoefree. Wall is normal. B/L UVJ are clear. No calculus or any mass lesion seen in urinary bladder.
UTERUS	Not seen: post operative.
ADNEXA	No focal lesion is seen.

- No free fluid is seen in POD.

### IMPRESSION:

- No significant abnormality detected.

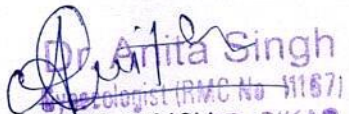
  
DR ANITA SINGH  
MS OBGY  
Reg No. 11167

Report/opinion is not valid for medico legal purposes.

\* In case of any discrepancy in the report due to printing error, kindly MPS get it rectified immediately.

\* This is an opinion not a diagnosis.

\* Please correlate clinically.



बेटी बचाओ-बेटी पढ़ाओ

भ्रूण लिंग परीक्षण करवाना जघन्य अपराध है इसकी शिकायत टोल फ्री नम्बर 104/108 पर की जा सकती है।

Form B is over Leaf...





H-2021-0867

# GURUKRIPA HOSPITALS RESEARCH CENTER PVT. LTD.

Gurukripa Circle, Jyoti Nagar, Piprali Road, Sikar (Raj.) 332001

Helpline : 01572-244548, 241548

E-mail : gurukripahospitals@gmail.com, www.gurukripahospitals.co.in



## 2-D ECHO COLOUR DOPPLER REPORT

NAME:-MRS:-MANJU DEVI

AGE:-40Y/ SEX-F

UHID:- 123456

DATE:-08-MARCH-2025

### LEFT VENTRICLE:

Size : Normal  
Wall Motion : NORMAL

### LEFT ATRIUM

Diameter :- 30mm

### Dimensions (2D / M-mode)

LVID D 42 mm  
LVID S 28 mm  
EF 60%  
PW (d) 8 mm  
PW (S) 10 mm  
IVS (D) 9 mm  
IVS (S) 11 mm

### RIGHT VENTRICLE

RVI D (d) :- 25mm

MITRAL VALVE:- NORMAL

### LV Inflow Doppler:-

Peak E 0.5m/sec Peak A Vel 0.7m/sec

Mitral Regurgitation:-MILD

Tricuspid Regurgitation:-MILD(34+RAP)

AORTIC VALVE:-NIL

AORTIC Regurgitation:-NIL

PERICARDIUM:- NORMAL

### IMPRESSION:

- NO RWMA
- MILD MR, MILD TR(34+RAP), NO AR
- DIASTOLIC FUNCTION NORMAL
- NORMAL LV SYSTOLIC FUNCTION, EF-60%
- No Intra Cardiac clot/vegetation/ Pericardial effusion

DR. J.K.SONI

(REG NO 27757

MD, D.M. (Cardiology)

Chief Interventional Cardiologist

**DR. J. K. SONI**  
**DM CARDIOLOGY**  
**REG. NO. 27757/23597**

1



बेटी बचाओ—बेटी पढ़ाओ

भ्रूण लिंग परीक्षण करवाना जघन्य अपराध है इसकी शिकायत टोल फ्री नम्बर 104/108 पर की जा सकती है।

Form B is over Leaf...

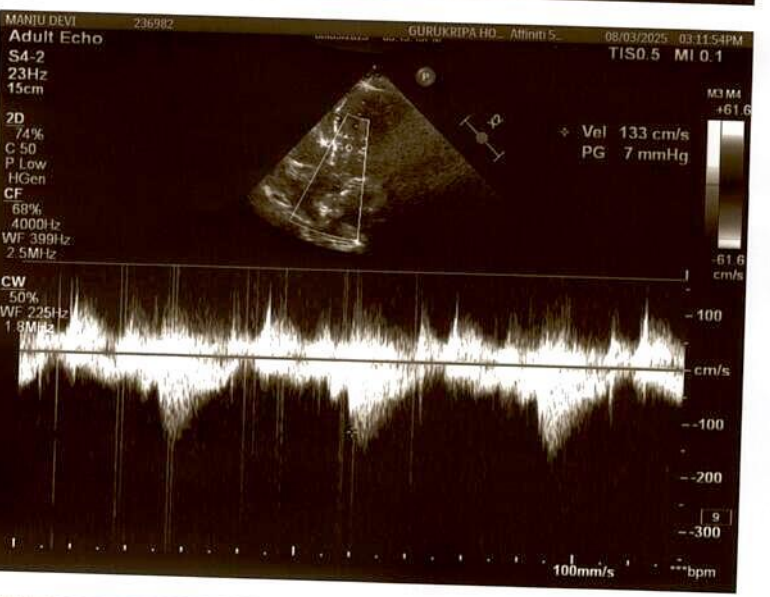
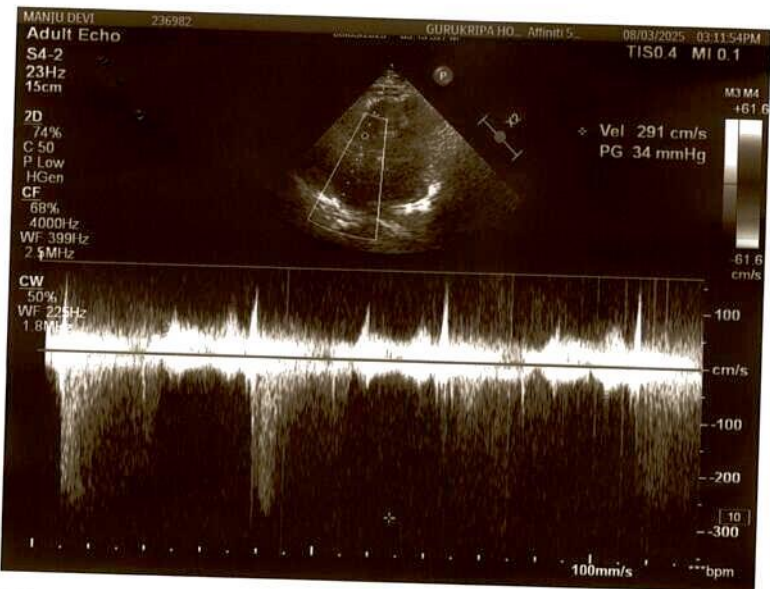

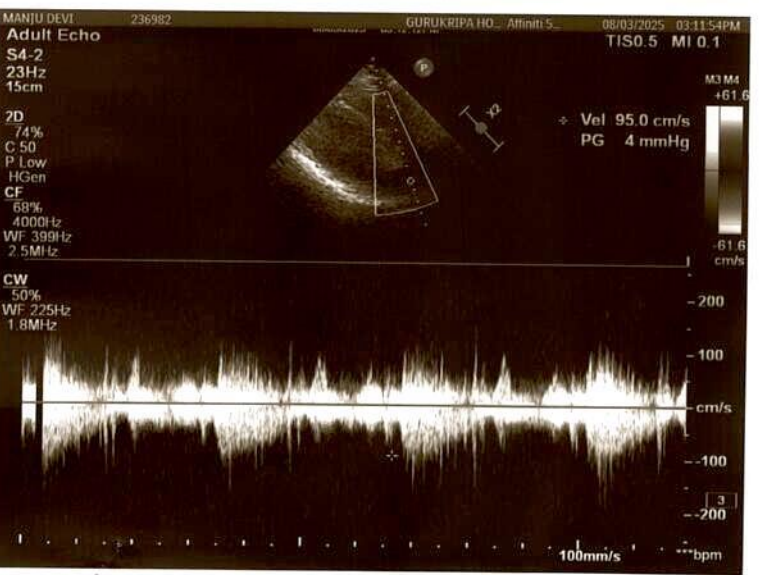
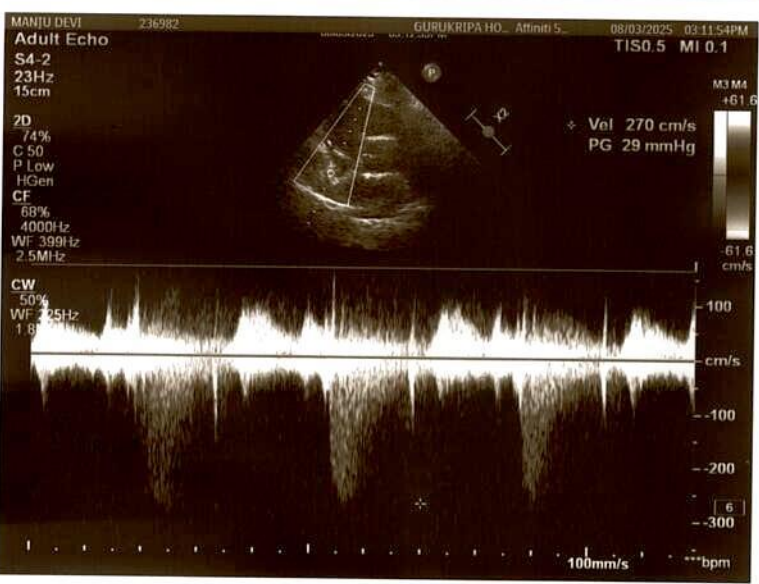
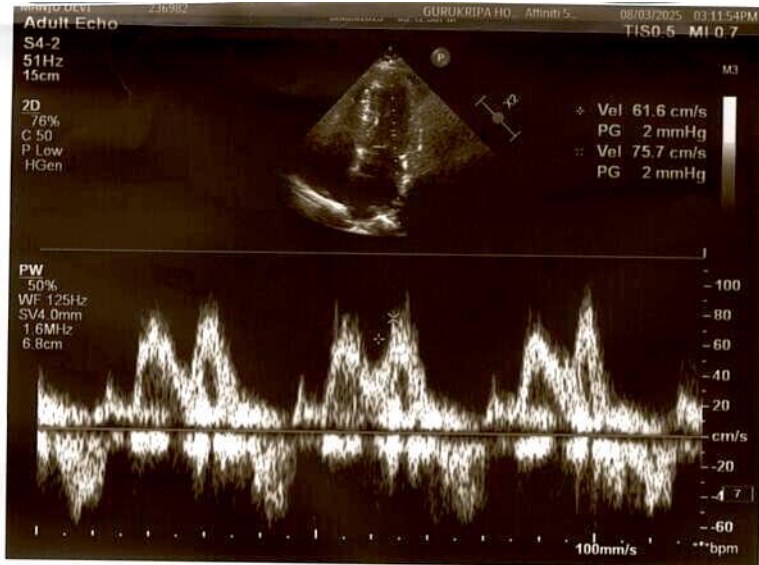

भारत सरकार  
Government of India

मंजू देवी भार्गव  
Manju Devi Bhargav  
जन्म वर्ष / Year of Birth : 1974  
महिला / Female

9427 4924 2042

आधार - आम आदमी का अधिकार

*Manju Devi Bhargav*

भारतीय नृसिद्धि प्रमाण प्रधिकरण  
Unique Identification Authority of India

पता: W/O: प्रकाश चन्द भार्गव, वाई न 13, रत्न नगर, रतन नगर, चूरु, रतन नगर, राजस्थान, 331021  
Address: W/O: Prakash Chand Bhargav, ward n 13, ratn nagar, Ratan Nagar, Churu, Ratan Nagar, Rajasthan, 331021

9427 4924 2042

1947  
1800 300 1947

help@uidai.gov.in

www.uidai.gov.in