

Patient Name : Mr.ARVIND GANGARAM MURKAR  
 Age/Gender : 38 Y 5 M 5 D/M  
 UHID/MR No : SCHE.0000089208  
 Visit ID : SCHEOPV107702  
 Ref Doctor : Dr.SELF  
 Emp/Auth/TPA ID : 9920144559

Collected : 09/Nov/2024 08:14AM  
 Received : 09/Nov/2024 10:47AM  
 Reported : 09/Nov/2024 02:45PM  
 Status : Final Report  
 Sponsor Name : ARCOFEMI HEALTHCARE LIMITED

**DEPARTMENT OF HAEMATOLOGY**

**ARCOFEMI - MEDIWHEEL - PMC PACK H - PAN INDIA - FY2324**

Test Name	Result	Unit	Bio. Ref. Interval	Method
<b>HEMOGRAM , WHOLE BLOOD EDTA</b>				
<b>HAEMOGLOBIN</b>	16.2	g/dL	13-17	Spectrophotometer
PCV	48.90	%	40-50	Electronic pulse & Calculation
RBC COUNT	5.41	Million/cu.mm	4.5-5.5	Electrical Impedence
MCV	90	fL	83-101	Calculated
MCH	29.9	pg	27-32	Calculated
MCHC	33.1	g/dL	31.5-34.5	Calculated
R.D.W	<b>14.3</b>	%	11.6-14	Calculated
TOTAL LEUCOCYTE COUNT (TLC)	6,300	cells/cu.mm	4000-10000	Electrical Impedence
<b>DIFFERENTIAL LEUCOCYTIC COUNT (DLC)</b>				
NEUTROPHILS	55	%	40-80	Electrical Impedence
LYMPHOCYTES	40	%	20-40	Electrical Impedence
EOSINOPHILS	02	%	1-6	Electrical Impedence
MONOCYTES	03	%	2-10	Electrical Impedence
BASOPHILS	00	%	<1-2	Electrical Impedence
<b>ABSOLUTE LEUCOCYTE COUNT</b>				
NEUTROPHILS	3465	Cells/cu.mm	2000-7000	Calculated
LYMPHOCYTES	2520	Cells/cu.mm	1000-3000	Calculated
EOSINOPHILS	126	Cells/cu.mm	20-500	Calculated
MONOCYTES	<b>189</b>	Cells/cu.mm	200-1000	Calculated
Neutrophil lymphocyte ratio (NLR)	1.38		0.78- 3.53	Calculated
<b>PLATELET COUNT</b>	245000	cells/cu.mm	150000-410000	Electrical impedence
<b>ERYTHROCYTE SEDIMENTATION RATE (ESR)</b>	04	mm at the end of 1 hour	0-15	Modified Westergren
<b>PERIPHERAL SMEAR</b>				
RBC NORMOCYTIC NORMOCHROMIC WBC WITHIN NORMAL LIMITS PLATELETS ARE ADEQUATE ON SMEAR NO HEMOPARASITES SEEN				



**DR. APARNA NAIK**  
 MBBS DPB  
 CONSULTANT PATHOLOGIST

SIN No:BED240245558



Patient Name : Mr.ARVIND GANGARAM MURKAR  
Age/Gender : 38 Y 5 M 5 D/M  
UHID/MR No : SCHE.0000089208  
Visit ID : SCHEOPV107702  
Ref Doctor : Dr.SELF  
Emp/Auth/TPA ID : 9920144559

Collected : 09/Nov/2024 08:14AM  
Received : 09/Nov/2024 10:47AM  
Reported : 09/Nov/2024 02:45PM  
Status : Final Report  
Sponsor Name : ARCOFEMI HEALTHCARE LIMITED

**DEPARTMENT OF HAEMATOLOGY**

**ARCOFEMI - MEDIWHEEL - PMC PACK H - PAN INDIA - FY2324**

  
**DR. APARNA NAIK**  
MBBS DPB  
CONSULTANT PATHOLOGIST

SIN No:BED240245558



Patient Name : Mr.ARVIND GANGARAM MURKAR  
 Age/Gender : 38 Y 5 M 5 D/M  
 UHID/MR No : SCHE.0000089208  
 Visit ID : SCHEOPV107702  
 Ref Doctor : Dr.SELF  
 Emp/Auth/TPA ID : 9920144559

Collected : 09/Nov/2024 08:14AM  
 Received : 09/Nov/2024 10:47AM  
 Reported : 09/Nov/2024 02:45PM  
 Status : Final Report  
 Sponsor Name : ARCOFEMI HEALTHCARE LIMITED

**DEPARTMENT OF HAEMATOLOGY**

**ARCOFEMI - MEDIWHEEL - PMC PACK H - PAN INDIA - FY2324**

Test Name	Result	Unit	Bio. Ref. Interval	Method
<b>BLOOD GROUP ABO AND RH FACTOR , WHOLE BLOOD EDTA</b>				
BLOOD GROUP TYPE	A			Forward & Reverse Grouping with Slide/Tube Aggluti
Rh TYPE	POSITIVE			Forward & Reverse Grouping with Slide/Tube Agglutination



**DR. APARNA NAIK**  
 MBBS DPB  
 CONSULTANT PATHOLOGIST

SIN No:BED240245558



Patient Name : Mr.ARVIND GANGARAM MURKAR  
 Age/Gender : 38 Y 5 M 5 D/M  
 UHID/MR No : SCHE.0000089208  
 Visit ID : SCHEOPV107702  
 Ref Doctor : Dr.SELF  
 Emp/Auth/TPA ID : 9920144559

Collected : 09/Nov/2024 08:14AM  
 Received : 09/Nov/2024 10:33AM  
 Reported : 09/Nov/2024 02:05PM  
 Status : Final Report  
 Sponsor Name : ARCOFEMI HEALTHCARE LIMITED

**DEPARTMENT OF BIOCHEMISTRY**

**ARCOFEMI - MEDIWHEEL - PMC PACK H - PAN INDIA - FY2324**

Test Name	Result	Unit	Bio. Ref. Interval	Method
GLUCOSE, FASTING , NAF PLASMA	105	mg/dL	70-100	GOD - POD

**Comment:**

As per American Diabetes Guidelines, 2023

Fasting Glucose Values in mg/dL	Interpretation
70-100 mg/dL	Normal
100-125 mg/dL	Prediabetes
≥126 mg/dL	Diabetes
<70 mg/dL	Hypoglycemia

**Note:**

- 1.The diagnosis of Diabetes requires a fasting plasma glucose of > or = 126 mg/dL and/or a random / 2 hr post glucose value of > or = 200 mg/dL on at least 2 occasions.
2. Very high glucose levels (>450 mg/dL in adults) may result in Diabetic Ketoacidosis & is considered critical.



**DR. APARNA NAIK**  
 MBBS DPB  
 CONSULTANT PATHOLOGIST

SIN No:PLF02211168



Patient Name : Mr.ARVIND GANGARAM MURKAR  
 Age/Gender : 38 Y 5 M 8 D/M  
 UHID/MR No : SCHE.0000089208  
 Visit ID : SCHEOPV107702  
 Ref Doctor : Dr.SELF  
 Emp/Auth/TPA ID : 9920144559

Collected : 12/Nov/2024 11:17AM  
 Received : 12/Nov/2024 11:58AM  
 Reported : 12/Nov/2024 01:54PM  
 Status : Final Report  
 Sponsor Name : ARCOFEMI HEALTHCARE LIMITED

**DEPARTMENT OF BIOCHEMISTRY**

**ARCOFEMI - MEDIWHEEL - PMC PACK H - PAN INDIA - FY2324**

Test Name	Result	Unit	Bio. Ref. Interval	Method
<b>GLUCOSE, POST PRANDIAL (PP), 2 HOURS , SODIUM FLUORIDE PLASMA (2 HR)</b>	90	mg/dL	70-140	GOD - POD

**Comment:**

It is recommended that FBS and PPBS should be interpreted with respect to their Biological reference ranges and not with each other.  
 Conditions which may lead to lower postprandial glucose levels as compared to fasting glucose levels may be due to reactive hypoglycemia, dietary meal content, duration or timing of sampling after food digestion and absorption, medications such as insulin preparations, sulfonylureas, amylin analogues, or conditions such as overproduction of insulin.



**DR. APARNA NAIK**  
 MBBS DPB  
 CONSULTANT PATHOLOGIST

SIN No:PLP1488084



Patient Name : Mr.ARVIND GANGARAM MURKAR	Collected : 09/Nov/2024 08:14AM
Age/Gender : 38 Y 5 M 5 D/M	Received : 09/Nov/2024 10:50AM
UHID/MR No : SCHE.0000089208	Reported : 09/Nov/2024 02:05PM
Visit ID : SCHEOPV107702	Status : Final Report
Ref Doctor : Dr.SELF	Sponsor Name : ARCOFEMI HEALTHCARE LIMITED
Emp/Auth/TPA ID : 9920144559	

**DEPARTMENT OF BIOCHEMISTRY**

**ARCOFEMI - MEDIWHEEL - PMC PACK H - PAN INDIA - FY2324**

Test Name	Result	Unit	Bio. Ref. Interval	Method
<b>ALANINE AMINOTRANSFERASE (ALT/SGPT) , SERUM</b>	23	U/L	4-44	JSCC

**Comment:**

ALT elevations are noted in liver parenchymal diseases, leading to injury / destruction of hepatocytes.

ALT levels are seen to be elevated even before the signs and symptoms of the liver injury appear.

The ALT levels remain high longer in blood as compared to AST levels. And though both the enzymes increase in liver injury, the rise in ALT is more compared to AST, thus also altering the ALT:AST ratio.

Test Name	Result	Unit	Bio. Ref. Interval	Method
<b>BILIRUBIN, TOTAL , SERUM</b>	0.50	mg/dL	0.1-1.2	Azobilirubin

Test Name	Result	Unit	Bio. Ref. Interval	Method
<b>CREATININE , SERUM</b>	0.82	mg/dL	0.6-1.1	ENZYMATIC METHOD



**DR. APARNA NAIK**  
MBBS DPB  
CONSULTANT PATHOLOGIST

SIN No:SE04843153



Patient Name : Mr.ARVIND GANGARAM MURKAR  
 Age/Gender : 38 Y 5 M 5 D/M  
 UHID/MR No : SCHE.0000089208  
 Visit ID : SCHEOPV107702  
 Ref Doctor : Dr.SELF  
 Emp/Auth/TPA ID : 9920144559

Collected : 09/Nov/2024 08:14AM  
 Received : 09/Nov/2024 02:54PM  
 Reported : 09/Nov/2024 03:25PM  
 Status : Final Report  
 Sponsor Name : ARCOFEMI HEALTHCARE LIMITED

**DEPARTMENT OF CLINICAL PATHOLOGY**

**ARCOFEMI - MEDIWHEEL - PMC PACK H - PAN INDIA - FY2324**

Test Name	Result	Unit	Bio. Ref. Interval	Method
<b>COMPLETE URINE EXAMINATION (CUE) , URINE</b>				
<b>PHYSICAL EXAMINATION</b>				
COLOUR	PALE YELLOW		PALE YELLOW	Visual
TRANSPARENCY	CLEAR		CLEAR	Physical Measurement
pH	6.0		5-7.5	Double Indicator
SP. GRAVITY	1.020		1.002-1.030	Bromothymol Blue
<b>BIOCHEMICAL EXAMINATION</b>				
URINE PROTEIN	NEGATIVE		NEGATIVE	Protein Error Of Indicator
GLUCOSE	NEGATIVE		NEGATIVE	Glucose Oxidase
URINE BILIRUBIN	NEGATIVE		NEGATIVE	Azo Coupling Reaction
URINE KETONES (RANDOM)	NEGATIVE		NEGATIVE	Sodium Nitro Prusside
UROBILINOGEN	NORMAL		NORMAL	Modifed Ehrlich Reaction
NITRITE	NEGATIVE		NEGATIVE	Diazotization
LEUCOCYTE ESTERASE	NEGATIVE		NEGATIVE	Leucocyte Esterase
<b>CENTRIFUGED SEDIMENT WET MOUNT AND MICROSCOPY</b>				
PUS CELLS	1-2	/hpf	0-5	Microscopy
EPITHELIAL CELLS	0-1	/hpf	<10	Microscopy
RBC	ABSENT	/hpf	0-2	Microscopy
CASTS	NIL		0-2 Hyaline Cast	Microscopy
CRYSTALS	ABSENT		ABSENT	Microscopy

**Comment:**

All urine samples are checked for adequacy and suitability before examination. All abnormal chemical examination are rechecked and verified by manual methods. Microscopy findings are reported as an average of 10 high power fields.

\*\*\* End Of Report \*\*\*

Page 7 of 8



**DR. APARNA NAIK**  
 MBBS DPB  
 CONSULTANT PATHOLOGIST

SIN No:UR2419249



**Apollo Speciality Hospitals Private Limited**

(Formerly known as a Nova Speciality Hospitals Private Limited)

CIN- U85100TG2009PTC099414

Regd Off:1-10-62/62 ,5th Floor, Ashoka RaghupathiChambers,  
 Begumpet, Hyderabad, Telangana - 500016

**Address:**

Ujagar Compound, Opp. Deonar Bus Depot Main Gate,  
 Deonar, Chembur, Mumbai, Maharashtra  
 Ph: 022 4334 4600

Patient Name : Mr.ARVIND GANGARAM MURKAR  
Age/Gender : 38 Y 5 M 5 D/M  
UHID/MR No : SCHE.0000089208  
Visit ID : SCHEOPV107702  
Ref Doctor : Dr.SELF  
Emp/Auth/TPA ID : 9920144559

Collected : 09/Nov/2024 08:14AM  
Received : 09/Nov/2024 02:54PM  
Reported : 09/Nov/2024 03:25PM  
Status : Final Report  
Sponsor Name : ARCOFEMI HEALTHCARE LIMITED

**DEPARTMENT OF CLINICAL PATHOLOGY**

**ARCOFEMI - MEDIWHEEL - PMC PACK H - PAN INDIA - FY2324**

  
**DR. APARNA NAIK**  
MBBS DPB  
CONSULTANT PATHOLOGIST

SIN No:UR2419249





Patient Name : Mr.ARVIND GANGARAM MURKAR  
Age/Gender : 38 Y 5 M 5 D/M  
UHID/MR No : SCHE.0000089208  
Visit ID : SCHEOPV107702  
Ref Doctor : Dr.SELF  
Emp/Auth/TPA ID : 9920144559

Collected : 09/Nov/2024 08:14AM  
Received : 09/Nov/2024 02:54PM  
Reported : 09/Nov/2024 03:25PM  
Status : Final Report  
Sponsor Name : ARCOFEMI HEALTHCARE LIMITED

#### TERMS AND CONDITIONS GOVERNING THIS REPORT

1. Reported results are for information and interpretation of the referring doctor or such other medical professionals, who understand reporting units, reference ranges and limitation of technologies. Laboratories not be responsible for any interpretation whatsoever.
2. It is presumed that the tests performed are, on the specimen / sample being to the patient named or identified and the verifications of particulars have been confirmed by the patient or his / her representative at the point of generation of said specimen.
3. The reported results are restricted to the given specimen only. Results may vary from lab to lab and from time to time for the same parameter for the same patient (within subject biological variation).
4. The patient details along with their results in certain cases like notifiable diseases and as per local regulatory requirements will be communicated to the assigned regulatory bodies.
5. The patient samples can be used as part of internal quality control, test verification, data analysis purposes within the testing scope of the laboratory.
6. This report is not valid for medico legal purposes. It is performed to facilitate medical diagnosis only.

  
**DR. APARNA NAIK**  
MBBS DPB  
CONSULTANT PATHOLOGIST

SIN No:UR2419249



#### Apollo Speciality Hospitals Private Limited

(Formerly known as a Nova Speciality Hospitals Private Limited)

CIN- U85100TG2009PTC099414

Regd Off:1-10-62/62,5th Floor, Ashoka RaghupathiChambers,  
Begumpet, Hyderabad, Telangana - 500016

#### Address:

Ujagar Compound, Opp. Deonar Bus Depot Main Gate,  
Deonar, Chembur, Mumbai, Maharashtra  
Ph: 022 4334 4600



<b>Name</b> : Mr. Arvind Gangaram Murkar	<b>Age</b> : 38 Y	<b>UHID</b> :SCHE.0000089208
<b>Address</b> : Chembur	<b>Sex</b> : M	
<b>Plan</b> : ARCOFEMI MEDIWHEEL PMC CREDIT PAN INDIA OP AGREEMENT		<b>OP Number</b> :SCHEOPV107702
		<b>Bill No</b> :SCHE-OCR-25434
		<b>Date</b> : 09.11.2024 07:59

Sno	Service Type/ServiceName	Department
1	ARCOFEMI - MEDIWHEEL - PMC PACK H - PAN INDIA - FY2324	
✓1	BILIRUBIN, TOTAL - SERUM	
✓2	GLUCOSE, FASTING	
✓3	HEMOGRAM + PERIPHERAL SMEAR	
✓4	ALANINE AMINOTRANSFERASE (ALT/SGPT), SERUM	
✓5	COMPLETE URINE EXAMINATION	
✓6	PERIPHERAL SMEAR	
✓7	ECG	
✓8	CREATININE, SERUM	
9	GLUCOSE, POST PRANDIAL (PP), 2 HOURS (POST MEAL)	
✓10	X-RAY CHEST PA	
11	FITNESS BY GENERAL PHYSICIAN	
✓12	BLOOD GROUP ABO AND RH FACTOR	
13	OPHTHAL BY GENERAL PHYSICIAN	
✓14	BUN/CREATININE RATIO	

PP & Ophthal Test pending

**CERTIFICATE OF MEDICAL FITNESS**

This is to certify that I have conducted the Medical examination of David Markan on 9/1/24.

After reviewing the medical history and on clinical examination it has been found that he/she is:

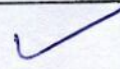
<ul style="list-style-type: none"> <li>• <b>Medically Fit</b></li> </ul>	
<ul style="list-style-type: none"> <li>• <b>Fit with recommendations</b></li> </ul>	<p>Though following observations have been revealed, in my opinion, these are not impediments to the job requirements.</p> <hr/> <hr/> <p>However the employee should follow the advice that has been communicated to him/her.</p>
<ul style="list-style-type: none"> <li>• <b>Temporarily Unfit.</b></li> </ul>	<p>Observations:</p> <hr/> <hr/> <p>Adv:</p> <hr/> <p>Review:</p> <hr/>
<ul style="list-style-type: none"> <li>• <b>Unfit</b></li> </ul>	

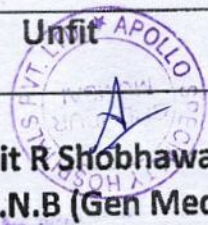

**Dr. Amit R Shobhawat**  
M.B.D.N.B (Gen Medicine)  
F.C.C.M, Dip. Diabetology  
MC Registration - 2001/09/3124

Patient Name	: Mr.ARVIND GANGARAM MURKAR	Collected	: 09/Nov/2024 08:14AM
Age/Gender	: 38 Y 5 M 5 D/M	Received	: 09/Nov/2024 10:47AM
UHID/MR No	: SCHE.0000089208	Reported	: 09/Nov/2024 02:45PM
Visit ID	: SCHEOPV107702	Status	: Final Report
Ref Doctor	: Dr.SELF	Sponsor Name	: ARCOFEMI HEALTHCARE LIMITED
Emp/Auth/TPA ID	: 9920144559		

**DEPARTMENT OF HAEMATOLOGY**

**ARCOFEMI - MEDIWHEEL - PMC PACK H - PAN INDIA - FY2324**

Test Name	Result	Unit	Bio. Ref. Interval	Method
<b>HEMOGRAM , WHOLE BLOOD EDTA</b>				
HAEMOGLOBIN	16.2	g/dL	13-17	Spectrophotometer
PCV	48.90	%	40-50	Electronic pulse & Calculation
RBC COUNT	5.41	Million/cu.mm	4.5-5.5	Electrical Impedance
MCV	90	fL	83-101	Calculated
MCH	29.9	pg	27-32	Calculated
MCHC	33.1	g/dL	31.5-34.5	Calculated
R.D.W	14.3	%	11.6-14	Calculated
TOTAL LEUCOCYTE COUNT (TLC)	6,300	cells/cu.mm	4000-10000	Electrical Impedance
<b>DIFFERENTIAL LEUCOCYTIC COUNT (DLC)</b>				
NEUTROPHILS	55	%	40-80	Electrical Impedance
LYMPHOCYTES	40	%	20-40	Electrical Impedance
EOSINOPHILS	02	%	1-6	Electrical Impedance
MONOCYTES	03	%	2-10	Electrical Impedance
BASOPHILS	00	%	<1-2	Electrical Impedance
<b>ABSOLUTE LEUCOCYTE COUNT</b>				
NEUTROPHILS	3465	Cells/cu.mm	2000-7000	Calculated
LYMPHOCYTES	2520	Cells/cu.mm	1000-3000	Calculated
EOSINOPHILS	126	Cells/cu.mm	20-500	Calculated
MONOCYTES	189	Cells/cu.mm	200-1000	Calculated
Neutrophil lymphocyte ratio (NLR)	1.38		0.78- 3.53	Calculated
PLATELET COUNT	245000	cells/cu.mm	150000-410000	Electrical impedance
ERYTHROCYTE SEDIMENTATION RATE (ESR)	04	mm at the end of 1 hour	0-15	Modified Westergren
PERIPHERAL SMEAR	6,300		0-10000	Electrical Impedance
RBC NORMOCYTIC NORMOCHROMIC				
WBC WITHIN NORMAL LIMITS	55			
PLATELETS ARE ADEQUATE ON SMEAR	40			
NO HEMOPARASITES SEEN	02			



*Aparna Naik*  
**DR. APARNA NAIK**  
MBBS DPB  
CONSULTANT PATHOLOGIST  
SIN No:BED240245558



TOUCHING LIVES

Patient Name : Mr.ARVIND GANGARAM MURKAR  
 Age/Gender : 38 Y 5 M 5 D/M  
 UHID/MR No : SCHE.0000089208  
 Visit ID : SCHEOPV107702  
 Ref Doctor : Dr.SELF  
 Emp/Auth/TPA ID : 9920144559

Collected : 09/Nov/2024 08:14AM  
 Received : 09/Nov/2024 10:47AM  
 Reported : 09/Nov/2024 02:45PM  
 Status : Final Report  
 Sponsor Name : ARCOFEMI HEALTHCARE LIMITED

DEPARTMENT OF HAEMATOLOGY

ARCOFEMI - MEDIWHEEL - PMC PACK H - PAN INDIA - FY2324

Mr.ARVIND GANGARAM MURKAR  
 38 Y 5 M 5 D/M  
 SCHE00089208  
 SCHEOPV107702  
 Dr.SELF  
 9920144559  
 09/Nov/2024 08:14AM  
 09/Nov/2024 10:47AM  
 09/Nov/2024 02:45PM  
 Final  
 ARCOFEMI HEALTHCARE LIMITED  
 DEPARTMENT OF HAEMATOLOGY  
 ARCOFEMI - MEDIWHEEL - PMC PACK H - PAN INDIA - FY2324



*Aparna Naik*  
 DR. APARNA NAIK  
 MBBS DPB  
 CONSULTANT PATHOLOGIST

SIN No:BED240245558

Patient Name	: Mr.ARVIND GANGARAM MURKAR	Collected	: 09/Nov/2024 08:14AM
Age/Gender	: 38 Y 5 M 5 D/M	Received	: 09/Nov/2024 10:47AM
UHID/MR No	: SCHE.0000089208	Reported	: 09/Nov/2024 02:45PM
Visit ID	: SCHEOPV107702	Status	: Final Report
Ref Doctor	: Dr.SELF	Sponsor Name	: ARCOFEMI HEALTHCARE LIMITED
Emp/Auth/TPA ID	: 9920144559		

**DEPARTMENT OF HAEMATOLOGY**

**ARCOFEMI - MEDIWHEEL - PMC PACK H - PAN INDIA - FY2324**

Test Name	Result	Unit	Bio. Ref. Interval	Method
<b>BLOOD GROUP ABO AND RH FACTOR , WHOLE BLOOD EDTA</b>				
BLOOD GROUP TYPE	A			Forward & Reverse Grouping with Slide/Tube Aggluti
Rh TYPE	POSITIVE			Forward & Reverse Grouping with Slide/Tube Agglutination

DEPARTMENT OF HAEMATOLOGY  
ARCOFEMI - MEDIWHEEL - PMC  
FY2324

09/11/2024 08:14 AM  
09/11/2024 10:47 AM  
09/11/2024 02:45 PM  
Final Report  
ARCOFEMI HEALTHCARE LIMITED

DEPARTMENT OF HAEMATOLOGY  
ARCOFEMI - MEDIWHEEL - PMC  
FY2324

Result: A  
Bio. Ref. Interval:  
Method: Forward & Reverse Grouping with Slide/Tube Agglutination

*Aparna Naik*  
**DR. APARNA NAIK**  
MBBS DPB  
CONSULTANT PATHOLOGIST



SIN No:BED240245558

Patient Name : Mr.ARVIND GANGARAM MURKAR  
 Age/Gender : 38 Y 5 M 5 D/M  
 UHID/MR No : SCHE.0000089208  
 Visit ID : SCHEOPV107702  
 Ref Doctor : Dr.SELF  
 Emp/Auth/TPA ID : 9920144559

Collected : 09/Nov/2024 08:14AM  
 Received : 09/Nov/2024 10:50AM  
 Reported : 09/Nov/2024 02:05PM  
 Status : Final Report  
 Sponsor Name : ARCOFEMI HEALTHCARE LIMITED

**DEPARTMENT OF BIOCHEMISTRY**  
**ARCOFEMI - MEDIWHEEL - PMC PACK H - PAN INDIA - FY2324**

Test Name	Result	Unit	Bio. Ref. Interval	Method
GLUCOSE, FASTING , NAF PLASMA	105	mg/dL	70-100	GOD - POD

**Comment:**

As per American Diabetes Guidelines, 2023

Fasting Glucose Values in mg/dL	Interpretation
70-100 mg/dL	Normal
100-125 mg/dL	Prediabetes
≥126 mg/dL	Diabetes
<70 mg/dL	Hypoglycemia

**Note:**

- The diagnosis of Diabetes requires a fasting plasma glucose of  $> \text{ or } = 126 \text{ mg/dL}$  and/or a random / 2 hr post glucose value of  $> \text{ or } = 200 \text{ mg/dL}$  on at least 2 occasions.
- Very high glucose levels ( $>450 \text{ mg/dL}$  in adults) may result in Diabetic Ketoacidosis & is considered critical.

Test Name	Result	Unit	Bio. Ref. Interval	Method
ALANINE AMINOTRANSFERASE (ALT/SGPT) , SERUM	23	U/L	4-44	JSCC

**Comment:**

ALT elevations are noted in liver parenchymal diseases, leading to injury / destruction of hepatocytes. ALT levels are seen to be elevated even before the signs and symptoms of the liver injury appear. The ALT levels remain high longer in blood as compared to AST levels. And though both the enzymes increase in liver injury, the rise in ALT is more compared to AST, thus also altering the ALT:AST ratio.

Test Name	Result	Unit	Bio. Ref. Interval	Method
BILIRUBIN, TOTAL , SERUM	0.50	mg/dL	0.1-1.2	Azobilirubin

  
**DR. APARNA NAIK**  
 MBBS DPB  
 CONSULTANT PATHOLOGIST  
 SIN No:SE04843153





TOUCHING LIVES



Expertise. Empowering you.

Patient Name : Mr.ARVIND GANGARAM MURKAR  
 Age/Gender : 38 Y 5 M 5 D/M  
 UHID/MR No : SCHE.0000089208  
 Visit ID : SCHEOPV107702  
 Ref Doctor : Dr.SELF  
 Emp/Auth/TPA ID : 9920144559

Collected : 09/Nov/2024 08:14AM  
 Received : 09/Nov/2024 10:50AM  
 Reported : 09/Nov/2024 02:05PM  
 Status : Final Report  
 Sponsor Name : ARCOFEMI HEALTHCARE LIMITED

DEPARTMENT OF BIOCHEMISTRY

ARCOFEMI - MEDIWHEEL - PMC PACK H - PAN INDIA - FY2324

Test Name	Result	Unit	Bio. Ref. Interval	Method
CREATININE , SERUM	0.82	mg/dL	0.6-1.1	ENZYMATIC METHOD

MR. ARVIND GANGARAM MURKAR  
 38 Y 5 M 5 D/M  
 SCHE.0000089208  
 SCHEOPV107702  
 Dr.SELF  
 9920144559

09/Nov/2024 08:14AM  
 09/Nov/2024 10:50AM  
 09/Nov/2024 02:05PM  
 Final Report  
 ARCOFEMI HEALTHCARE LIMITED

DEPARTMENT OF BIOCHEMISTRY  
 ARCOFEMI - MEDIWHEEL - PMC PACK H - PAN INDIA - FY2324  
 Result: 0.82  
 Bio. Ref. Interval: 0.6-1.1  
 Method: ENZYMATI

*Aparna Naik*  
 DR. APARNA NAIK  
 MBBS DPB  
 CONSULTANT PATHOLOGIST  
 SIN No:SE04843153





Patient Name : Mr.ARVIND GANGARAM MURKAR  
 Age/Gender : 38 Y 5 M 5 D/M  
 UHID/MR No : SCHE.0000089208.  
 Visit ID : SCHEOPV107702  
 Ref Doctor : Dr.SELF  
 Emp/Auth/TPA ID : 9920144559

Collected : 09/Nov/2024 08:14AM  
 Received : 09/Nov/2024 02:54PM  
 Reported : 09/Nov/2024 03:25PM  
 Status : Final Report  
 Sponsor Name : ARCOFEMI HEALTHCARE LIMITED

**DEPARTMENT OF CLINICAL PATHOLOGY**  
**ARCOFEMI - MEDIWHEEL - PMC PACK H - PAN INDIA - FY2324**

Test Name	Result	Unit	Bio. Ref. Interval	Method
<b>COMPLETE URINE EXAMINATION (CUE) , URINE</b>				
<b>PHYSICAL EXAMINATION</b>				
COLOUR	PALE YELLOW		PALE YELLOW	Visual
TRANSPARENCY	CLEAR		CLEAR	Physical Measurement
pH	6.0		5-7.5	Double Indicator
SP. GRAVITY	1.020		1.002-1.030	Bromothymol Blue
<b>BIOCHEMICAL EXAMINATION</b>				
URINE PROTEIN	NEGATIVE		NEGATIVE	Protein Error Of Indicator
GLUCOSE	NEGATIVE		NEGATIVE	Glucose Oxidase
URINE BILIRUBIN	NEGATIVE		NEGATIVE	Azo Coupling Reaction
URINE KETONES (RANDOM)	NEGATIVE		NEGATIVE	Sodium Nitro Prusside
UROBILINOGEN	NORMAL		NORMAL	Modified Ehrlich Reaction
NITRITE	NEGATIVE		NEGATIVE	Diazotization
LEUCOCYTE ESTERASE	NEGATIVE		NEGATIVE	Leucocyte Esterase
<b>CENTRIFUGED SEDIMENT WET MOUNT AND MICROSCOPY</b>				
PUS CELLS	1-2	/hpf	0-5	Microscopy
EPITHELIAL CELLS	0-1	/hpf	<10	Microscopy
RBC	ABSENT	/hpf	0-2	Microscopy
CASTS	NIL		0-2 Hyaline Cast	Microscopy
CRYSTALS	ABSENT		ABSENT	Microscopy

**Comment:**

All urine samples are checked for adequacy and suitability before examination. All abnormal chemical examination are rechecked and verified by manual methods. Microscopy findings are reported as an average of 10 high power fields.

**\*\*\* End Of Report \*\*\***

Page 6 of 7

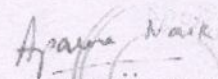
  
**DR. APARNA NAIK**  
 MBBS DPB  
 CONSULTANT PATHOLOGIST  
 SIN No:UR2419249





Patient Name : Mr.ARVIND GANGARAM MURKAR  
 Age/Gender : 38 Y 5 M 5 D/M  
 UHID/MR No : SCHE.0000089208  
 Visit ID : SCHEOPV107702  
 Ref Doctor : Dr.SELF  
 Emp/Auth/TPA ID : 9920144559

Collected : 09/Nov/2024 08:14AM  
 Received : 09/Nov/2024 02:54PM  
 Reported : 09/Nov/2024 03:25PM  
 Status : Final Report  
 Sponsor Name : ARCOFEMI HEALTHCARE LIMITED

**DEPARTMENT OF CLINICAL PATHOLOGY**  
**ARCOFEMI - MEDIWHEEL - PMC PACK H - PAN INDIA - FY2324**

Mr. ARVIND GANGARAM MURKAR  
 38 Y 5 M 5 D/M  
 SCHE.0000089208  
 SCHEOPV107702  
 Dr. SELF

09/11/2024 08:14 AM  
 09/11/2024 02:54 PM  
 09/11/2024 03:25 PM  
 Final Report  
 ARCOFEMI HEALTHCARE LIMITED

DEPARTMENT OF CLINICAL PATHOLOGY  
 ARCOFEMI - MEDIWHEEL - PMC PACK H - PAN INDIA - FY2324

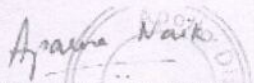

  
**DR. APARNA NAIK**  
 MBBS DPB  
 CONSULTANT PATHOLOGIST

SIN No:UR2419249



Patient Name	: Mr. Arvind Gangaram Murkar	Age	: 38 Y M
UHID	: SCHE.0000089208	OP Visit No	: SCHEOPV107702
Reported on	: 09-11-2024 13:04	Printed on	: 09-11-2024 14:43
Adm/Consult Doctor	:	Ref Doctor	: SELF

**DEPARTMENT OF RADIOLOGY**

**X-RAY CHEST PA**

Both lung fields and hila are normal .  
No obvious active pleuro-parenchymal lesion seen .  
Both costophrenic and cardiophrenic angles are clear .  
Both diaphragms are normal in position and contour .  
Thoracic wall and soft tissues appear normal.

**CONCLUSION :**

No obvious abnormality seen

Printed on:09-11-2024 13:04

---End of the Report---

**Dr. JAVED SIKANDAR TADVI**  
MBBS, DMRD, Radiologist  
Radiology

*mal A*



38Years

Rate: 69 . SINUS RHYTHM  
RR 864 . ST ELEV, PROBABLE NORMAL EARLY REPOL PATTERN  
PR 135 . BASELINE WANDER IN LEAD(S) V2 V5 V6  
QRS 86  
QT 376  
QTcB 405

--AXIS--  
P 52  
QRS 43  
T 18

12 Leads; Standard Placement

- NORMAL ECG -

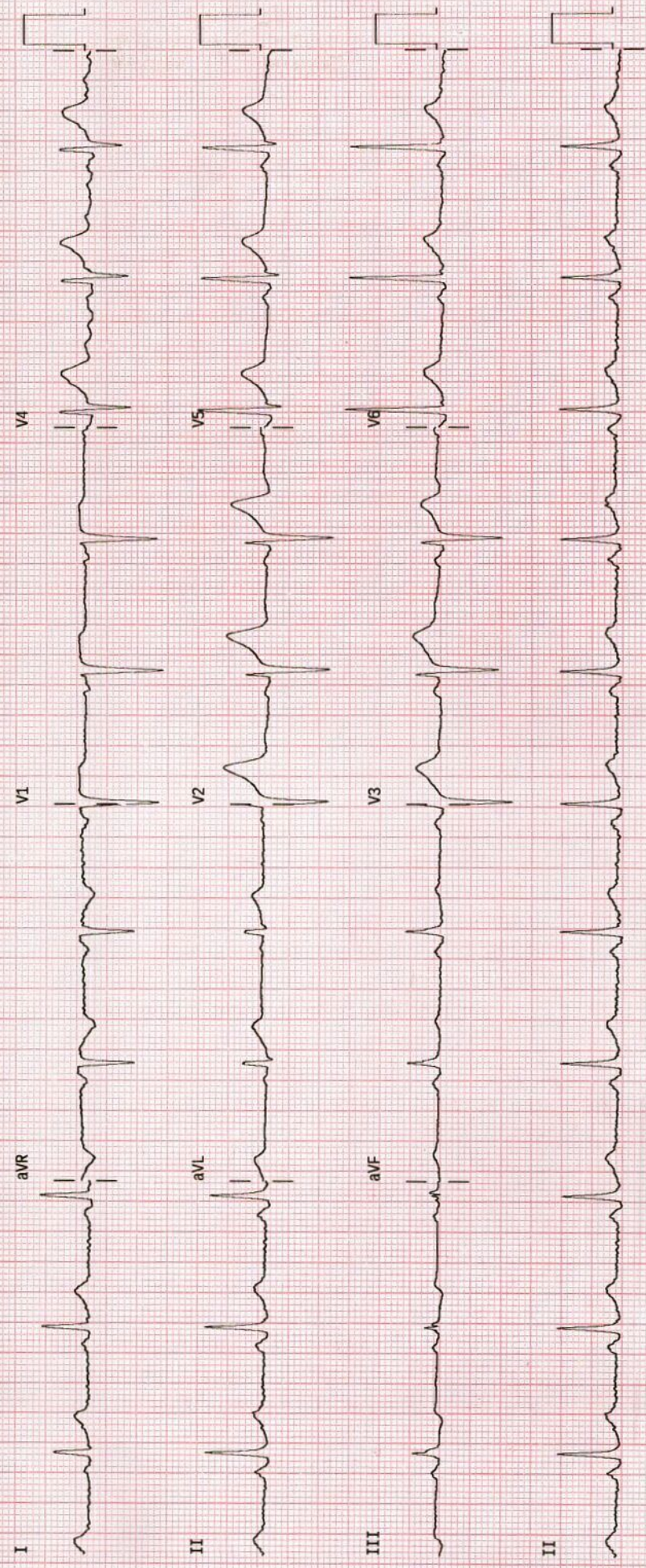

Device:

Speed: 25mm/sec

Limb: 10.0mm/mv

Chest: 10.00mm/mv

F 50-0.50-40 Hz W

110C CL?

P?



**OUT- PATIENT RECORD**

Date : 09/11/24  
MRNO : \_\_\_\_\_  
Name :- Arvind G. Murkar  
Age / Gender : \_\_\_\_\_  
Mobile No:- \_\_\_\_\_

Department : **M.B.D.N.B.(General Medicine)**  
Consultant **Dr. Amit Shobhavat**  
Reg. No : 2001/09/3124  
Qualification : F.C.C.M, Dip. Diabetology

Pulse : <u>70</u>	B.P : <u>110/70</u>	Resp : <u>18</u>	Temp : <u>9</u>
Weight : <u>77.5</u>	Height : <u>170</u>	BMI : <u>26.8</u>	Waist Circum : <u>92.86</u>

General Examination / Allergies History

Clinical Diagnosis & Management Plan

Chest 98-102  
SpO2 - 98%

S/B Du Polist  
 CBC → Hb - 16.2 g/dl    TLC : 6,300    Plat : 2.45 lakhs.  
 Blood group 'A' positive.  
 Fasting glucose → 105 mg/dl. (pre-diabetic)  
 AST → 23 U/L  
 Tot Bil → 0.50 mg/dl.  
 Serum Creatinine = 0.82 mg/dl.  
 Urine → No RBC, No Cast, No protein.  
 CXR → No obvious abnormality.  
 ECG → WNL  
 Ophthalmological examination pending

Remarks: Patient Arvind Murkar is physically fit → pending ophthalmology review.

Follow up date:

Doctor Signature



Mr Arvind Murkar

Test is pending ophthal & P.P

he is coming for pending test 12/11/24.



भारत सरकार  
GOVERNMENT OF INDIA



अरविंद गंगाराम मूरकर  
Arvind Gangaram Murkar  
जन्म तारीख / DOB: 04/06/1986  
पुरुष / MALE  
Mobile No.: 8976893880  
5322 2596 2262  
VID : 9132 3596 9078 9129



माझे आधार, माझी ओळख

आयकर विभाग  
INCOME TAX DEPARTMENT



भारत सरकार  
GOVT. OF INDIA



स्थायी लेखा संख्या कार्ड  
Permanent Account Number Card  
AQDPM5314L

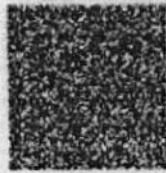

नाम / Name  
ARVIND GANGARAM MURKAR

पिता का नाम / Father's Name  
GANGARAM MAHADEV MURKAR

25062019

जन्म की तारीख /  
Date of Birth  
04/06/1986

हस्ताक्षर / Signature



भारतीय विशिष्ट पहचान प्राधिकरण  
UNIQUE IDENTIFICATION AUTHORITY OF INDIA

पत्ता:  
402, वृंदावन बिल्डिंग, माहुल रोड, चेंबूर नका, मुंबई,  
मुंबई,  
महाराष्ट्र - 400071

QR Code with Photograph

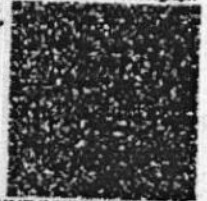

Address:  
402, Vrindavan Building, Mahul Road,  
Chembur Naka, Mumbai, Mumbai,  
Maharashtra - 400071

5322 2596 2262  
VID : 9132 3596 9078 9129



1947  
1800 300 1947

help@uidai.gov.in

www. uidai. gov. in

P.O. Box No. 1947,  
Bengaluru-560 001

## Customer Care

---

**From:** noreply@apolloclinics.info  
**Sent:** 08 November 2024 12:01  
**To:** network@mediwheel.in  
**Cc:** cc.cbr@apollospectra.com; syamsunder.m@apollohl.com; foincharge.cbr@apollospectra.com  
**Subject:** Your appointment is confirmed

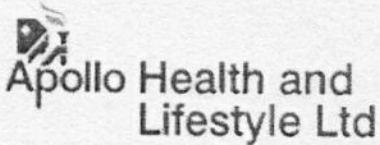

**Dear Arvind Gangaram Murkar Murkar,**

Greetings from Apollo Clinics,

Your corporate health check appointment is confirmed at **SPECTRA CHEMBUR clinic** on **2024-11-09** at **08:15-08:30**.

Payment Mode	
Corporate Name	<b>ARCOFEMI HEALTHCARE LIMITED</b>
Agreement Name	<b>[ARCOFEMI MEDIWHEEL PMC CREDIT PAN INDIA OP AGREEMENT]</b>
Package Name	<b>[ARCOFEMI - MEDIWHEEL - PMC PACK H - PAN INDIA - FY2324]</b>

"Kindly carry with you relevant documents such as HR issued authorization letter and or appointment confirmation mail and or valid government ID proof and or company ID card and or voucher as per our agreement with your company or sponsor."

Note: Video recording or taking photos inside the clinic premises or during camps is not allowed and would attract legal consequences.

Note: Also once appointment is booked, based on availability of doctors at clinics tests will happen, any pending test will happen based on doctor availability and clinics will be updating the same to customers.

### Instructions to be followed for a health check:

1. Please ensure you are on complete fasting for 10-To-12-Hours prior to check.



Customer Pending Tests  
POSTPRANDIAL, OPTHAL TEST PENDING ON 12-11-2024 TENTATIVE.

**Patient Name** : Mr. Arvind Gangaram Murkar

**Age/Gender** : 38 Y/M

**UHID/MR No.** : SCHE.0000089208

**OP Visit No** : SCHEOPV107702

**Sample Collected on** :

**Reported on** : 09-11-2024 13:05

**LRN#** : RAD2433043

**Specimen** :

**Ref Doctor** : SELF

**Emp/Auth/TPA ID** : 9920144559

**DEPARTMENT OF RADIOLOGY**

**X-RAY CHEST PA**

Both lung fields and hila are normal .

No obvious active pleuro-parenchymal lesion seen .

Both costophrenic and cardiophrenic angles are clear .

Both diaphragms are normal in position and contour .

Thoracic wall and soft tissues appear normal.

**CONCLUSION :**

No obvious abnormality seen



**Dr. JAVED SIKANDAR TADVI**  
**MBBS, DMRD, Radiologist**  
Radiology