

ID: 2025022009170496

Name:
Age:
Gender:

Mr. DILEEP ROY
Age/Sex: 49 Y/M
PTID: PTH202500272911
Birth Date: 18-03-1975

OTc: Hodges

CE 0537 LOT D 855

Sinus rhythm
--- Interpretation made without knowing patient's gender/age ---
Normal ECG

Unconfirmed Diagnosis.

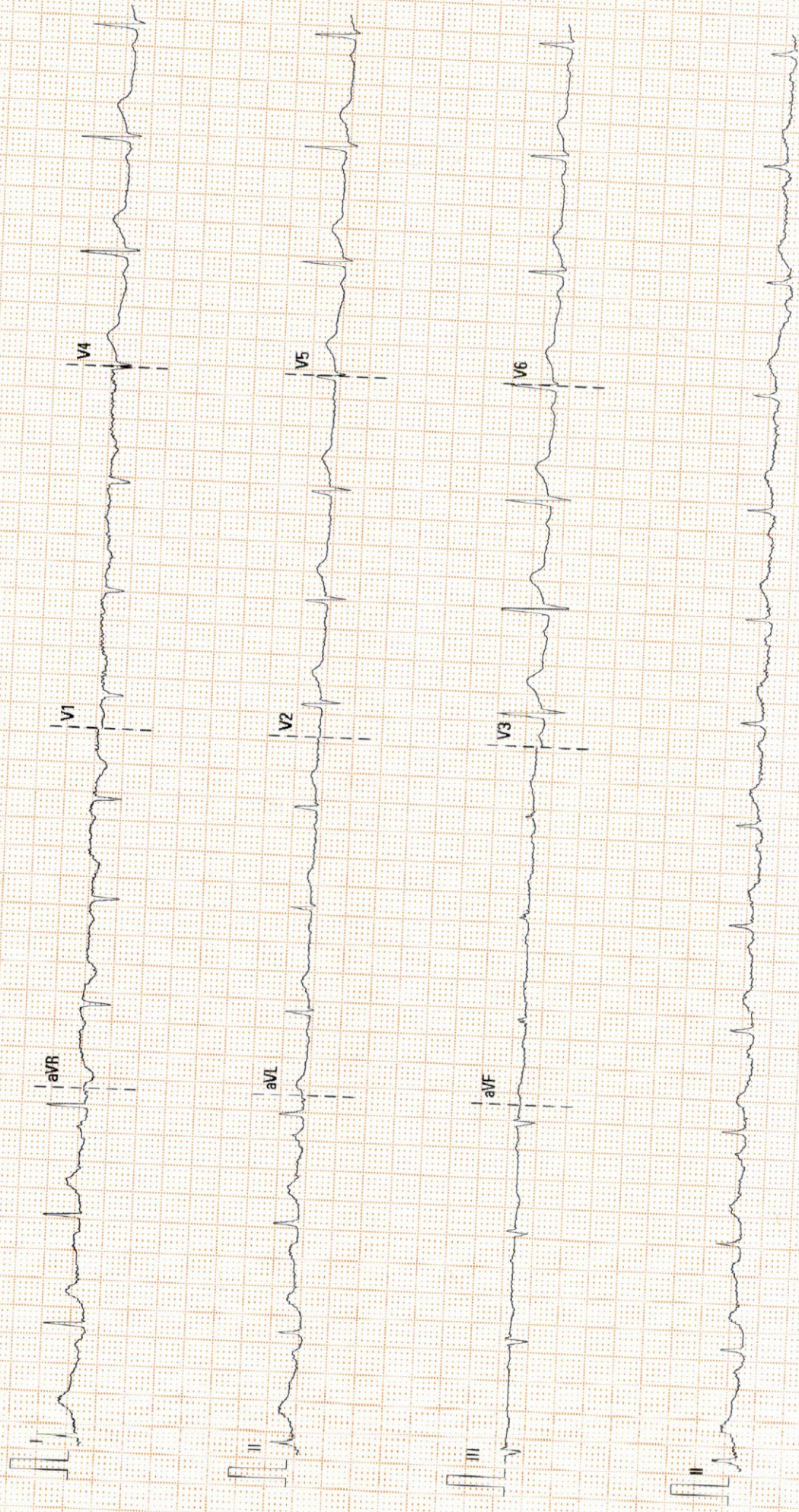

25 mm/s 10 mm/mV 50 Hz BDR 35 Hz

02.10.00/V28.4.1 SN: FN-320-40880



Dec 20, 2021 - Dec 19, 2025



COLOR DOPPLER ECHOCARDIOGRAPHY REPORT

NAME: MR. DILEEP ROY

AGE/GENDER: 49Y/MALE

PTID : PTH202500272911

DATE: 08/03/2025

REFERRED BY: PACKAGE

INDICATION: Cardiac Evaluation

VALVES:

MITRAL VALVE : Normal, Trace MR
AORTIC VALVE : Trileaflet, Normal, No AS/AR
TRICUSPID VALVE : Normal, Trace TR
PULMONARY VALVE : Normal

CHAMBERS:

LEFT ATRIUM : Normal
RIGHT ATRIUM : Normal
LEFT VENTRICLE : Normal in size, Normal LV Systolic Function
RIGHT VENTRICLE : Normal

SEPTAE:

IVS : Grossly Intact
IAS : Grossly Intact

GREAT ARTERIES:

AORTA : Grossly Normal
PULMONARY ARTERY : Grossly Normal

PERICARDIUM

: Nil

IVC

: IVC 12mm, Normal and Collapsing >50%

PEOPLE TREE HOSPITALS

A UNIT OF TMI HEALTHCARE PRIVATE LIMITED

CIN: U85100KA2011PTC059175

2, Tumkur Road, Goraguntepalya, Yeshwanthpur, Bengaluru 22

appointments@peopletreehospitals.com; Ph: +91 99000 91881 | +91 80 49599900

PEOPLE TREE Hospitals @ Raghavendra
Dasarahalli, Tumkur Road, Bengaluru
P: +91 9900511146

PEOPLE TREE Hospital @ Meenakshi
Hanumanthnagar, Bengaluru
P: +80 267 55 800/ 901 / 402

PEOPLE TREE MAAGRA
Yelahanka Satellite Town, Bengaluru
P: +80 4665 99 99

Touch • Move • Inspire



Dec 20, 2021 - Dec 19, 2025



MEASUREMENTS :

AO - 1.9cm LVID (d) - 3.4cm IVS (d) - 07mm PW (d) - 08mm

LA - 2.0cm LVID (s) - 2.0cm IVS (s) - 11mm PW (s) - 12mm EF - 60%

DOPPLER DATA:

MITRAL VALVE : E - 0.82m/sec, A - 0.48m/sec, E/A - 1.72m/sec
AORTIC VALVE : AV Vmax - 1.25m/sec
PULMONIC VALVE : PV Vmax - 0.89m/sec
TRICUSPID VALVE : TR Vmax - 2.31m/sec + RAP(5mmHg), PASP=26mmHg

REGIONAL WALL MOTION ABNORMALITIES -- None

FINAL IMPRESSION:

- Normal Chambers & Dimensions
- No RWMA at Rest, LVEF- 60%
- Normal LV Systolic Function
- Preserved LV Diastolic Function
- Trace MR/TR
- No Clot/Vegetation/Effusion

DR. VINODH KUMAR K
MBBS, MD(General Medicine), DM Cardiology
FSCAI(USA), Interventional Cardiology(Spain)

DR. K MANJUNATH
NON-INVASIVE CARDIOLOGIST

Ashwini
Echocardiographer

PEOPLE TREE HOSPITALS
A UNIT OF TMI HEALTHCARE PRIVATE LIMITED
CIN: U85100KA2011PTC059175

2, Tumkur Road, Goraguntepalya, Yeshwanthpur, Bengaluru 22
appointments@peopletreehospitals.com; Ph: +91 99000 91881 | +91 80 49599900

PEOPLE TREE Hospitals @ Raghavendra
Dasarahalli, Tumkur Road, Bengaluru
P: +91 9900511146

PEOPLE TREE Hospital @ Meenakshi
Hanumanthnagar, Bengaluru
P: +80 267 55 800/ 901 / 402
Touch • Move • Inspire

PEOPLE TREE MAAGRA
Yelahanka Satellite Town, Bengaluru
P: +80 4665 99 99



Radiology Report

Patient Name : Mr. DILEEP ROY **Age/Sex** : 49 Y/M **Order Date** : 08-03-2025 09:03
Ref by : **MR No.** : PTH202500272911

USG ABDOMEN AND PELVIS

LIVER: Normal in size (13.2cms), and shows diffuse increase in echopattern. No focal lesions seen. Intrahepatic biliary radicals are normal. Portal vein appears normal.

GALL BLADDER: Not visualized - post operative status

PANCREAS: Normal in size, shape & has uniform echogenicity.

SPLEEN: Normal in size and echopattern. No focal lesions seen.

KIDNEYS: Both the kidneys are normal in position, size, shape and contour. Cortical echogenicity is normal, corticomedullary differentiation is well maintained.

RT.KIDNEY- 9.9cm in length and 1.3cm in parenchymal thickness. No calculi / hydronephrosis seen.

LT.KIDNEY- 9.8cm in length and 1.4cm in parenchymal thickness. No calculi / hydronephrosis seen.

URINARY BLADDER: Normal in outline and wall thickness. No calculi or mucosal irregularity seen.

PROSTATE: Normal in size and echotexture.

No free fluid / dilated / thickened bowel loops are noted.

IMPRESSION:

- Grade I hepatic steatosis.
- Rest no significant abnormality.

DR MAHESH S
CONSULTANT RADIOLOGIST



Radiology Report

Patient Name : Mr. DILEEP ROY **Age/Sex** : 49 Y/M **Order Date** : 08-03-2025 09:03
Ref by : **MR No.** : PTH202500272911

X RAY CHEST PA VIEW

FINDINGS:

- Lung fields are clear.
- No mediastinal shift.
- Both the hila appear normal.
- CP angles are normal.
- **Straightening of left heart border**
- Visible bony thoracic cage is normal.

IMPRESSION:

- Straightening of left heart border

* Suggested 2D Echo correlation.

DR MAHESH S
CONSULTANT RADIOLOGIST

LABORATORY INVESTIGATION REPORT

Name	: Mr. DILEEP ROY	MR No	: PTH202500272911
Age/Sex	: 49 Y/M	Prescribing Dr	:
Mobile No	: +919591024660	Reported on	: 08-03-2025 12:25
Requesting Ward	:		
Referred By	: DEEPAK (PRO)		

HAEMATOLOGY

Parameters	Observed Values	Units	Reference Range	Sample
BLOOD GROUPING & RH TYPING, (Sample Received On:8 Mar, 2025 9:58:00 AM)				
BLOOD GROUP	"O"			Plasma(EDTA)
RH Type	POSITIVE			
Note	Blood group done by forward grouping only. Suggested confirmation by forward and reverse typing method for the purpose of blood transfusion etc			

DISCLAIMER : The result obtained relate only to the sample given/received & tested. A single test result is not always indicative of a disease, it has to be correlated with clinical data for interpretation.

---End of Report---

VERIFIED BY
Bindhu B R



DR SOWMYA T M | DNB,PDF(Oncopathology)
Consultant Pathologist
KMC NO 85654

LABORATORY INVESTIGATION REPORT

Name : Mr. DILEEP ROY	MR No : PTH202500272911
Age/Sex : 49 Y/M	Prescribing Dr :
Mobile No : +919591024660	Reported on : 08-03-2025 11:11
Requesting Ward :	
Referred By : DEEPAK (PRO)	

HAEMATOLOGY

Parameters	Observed Values	Units	Reference Range	Sample
COMPLETE BLOOD COUNTS (AUTOMATED) (CBC), (Sample Received On:8 Mar, 2025 9:58:00 AM)				
HAEMOGLOBIN (AUTOMATED)	13.5	g/dL	13.5- 18	Plasma(EDTA)
TC (TOTAL COUNT) (AUTOMATED)	7710	Cell/mm ³	4000 - 11000	
NEUTROPHILS	52.9	%	40-75	
LYMPHOCYTES	34.0	%	20-45	
EOSINOPHILS	2.7	%	1 - 6	
MONOCYTES	10.0	%	1 - 10	
BASOPHILS	0.4	%	0 - 1	
RBC COUNT	4.65	Million cell/mm ³	4.2 - 6.5	
PLATELET COUNT	87000(smear verified)	Cells/mm ³	150000 - 450000	
PCV	40.6	%	39 - 54	
MCV	87.3	fL	75-95	
MCH	29.0	pg	30 - 35	
MCHC	33.3	g/dL	30 - 35	

DISCLAIMER : The result obtained relate only to the sample given/received & tested. A single test result is not always indicative of a disease, it has to be correlated with clinical data for interpretation.

---End of Report---



VERIFIED BY
Lakshmi O

DR SOWMYA T M | DNB,PDF(Oncopathology)
Consultant Pathologist
KMC NO 85654

LABORATORY INVESTIGATION REPORT

Name	: Mr. DILEEP ROY	MR No	: PTH202500272911
Age/Sex	: 49 Y/M	Prescribing Dr	:
Mobile No	: +919591024660	Reported on	: 08-03-2025 11:29
Requesting Ward	:		
Referred By	: DEEPAK (PRO)		

HAEMATOTOLOGY

Parameters	Observed Values	Units	Reference Range	Sample
ESR (Sample Received On:8 Mar, 2025 9:58:00 AM)	21	mm/hr	0 - 10	Plasma(EDTA)

DISCLAIMER : The result obtained relate only to the sample given/received & tested. A single test result is not always indicative of a disease, it has to be correlated with clinical data for interpretation.

---End of Report---

VERIFIED BY
Bindhu B R



DR SURAKSHA RAO B | MBBS, MD
Consultant Pathologist
KMC No. 81288

LABORATORY INVESTIGATION REPORT

Name	: Mr. DILEEP ROY	MR No	: PTH202500272911
Age/Sex	: 49 Y/M	Prescribing Dr	:
Mobile No	: +919591024660	Reported on	: 08-03-2025 12:55
Requesting Ward	:		
Referred By	: DEEPAK (PRO)		

BIOCHEMISTRY

Parameters	Observed Values	Units	Reference Range	Sample
GLUCOSE - FASTING SUGAR(FBS), (Sample Received On:8 Mar, 2025 9:58:00 AM)				
Lab ID No: LAB602516				
FASTING BLOOD SUGAR[GOD-POD]	155	mg/dL	70 - 106	Serum
THYROID PROFILE (T3 T4 TSH), (Sample Received On:8 Mar, 2025 9:58:00 AM)				
Lab ID No: LAB602516				
T3[Chemiluminescence]	1.330	ng/mL	0.970 - 1.69	Serum
T4[Chemiluminescence]	7.970	ug/dL	5.53 - 11.0	
TSH[Chemiluminescence]	2.217	micIU/mL	0.4001 - 4.049	
			1st Trimester : > 0.1298 - 3.120	
			2nd Trimester : >0.2749 -2.652	
			3rd Trimester :> 0.3127 -2.947	
LIPID PROFILE (CHOL,TGL,LDL ,HDL), (Sample Received On:8 Mar, 2025 9:58:00 AM)				
Lab ID No: LAB602516				
CHOLESTEROL- TOTAL[CHOD-POD]	142.00	mg/dL	Desirable : <200 Borderline High : 200 - 239 High : >/=240	Serum
TRYGLYCERIDES[GPO]	155	mg/dL	<150	
CHOLESTEROL - LDL[Calculated]	70.0	mg/dL	Up to 130	
CHOLESTEROL - HDL[Polymer detergent]	41.0	mg/dL	Low : <40 High : >/=60	
CHOLESTEROL - VLDL[Calculated]	31.00	mg/dL	<40	
LDL : HDL RATIO	1.71		<3.5	
Lab ID No: LAB602516				
URIC ACID - SERUM[Uricase POD] (Sample Received On:8 Mar, 2025 9:58:00 AM)	6.40	mg/dL	3.5 - 8.5	Serum
Lab ID No: LAB602516				
BUN (BLOOD UREA NITROGEN)[Urease] (Sample Received On:8 Mar, 2025 9:58:00 AM)	6.54	mg/dL	7 - 20	Serum
Lab ID No: LAB602516				
CREATININE- SERUM, (Sample Received On:8 Mar, 2025 9:58:00 AM)				
Lab ID No: LAB602516				
CREATININE - SERUM[Creatinine Amidohydrolase]	0.70	mg/dL	0.6 - 1.3	Serum
LIVER FUNCTION TEST (TBIL,DBIL,PROTEIN,ALB,OT,PT,ALP,GGT), (Sample Received On:8 Mar, 2025 9:58:00 AM)				
Lab ID No: LAB602516				
BILIRUBIN- TOTAL[Reflectance Spectrophotometry]	1.0	mg/dL	0.2 - 1.3	Serum
BILIRUBIN- DIRECT[Reflectance Spectrophotometry]	0.3	mg/dL	0 - 0.3	
BILIRUBIN- INDIRECT[Reflectance Spectrophotometry]	0.7	mg/dL	0 - 0.6	
TOTAL PROTEIN[Biuret]	7.30	g/dL	6.4 - 8.3	
ALBUMIN[Bromocresol Green]	4.40	g/dL	3.5 - 5	
GLOBULIN	3.0	g/dL	2 - 3	
A:G RATIO	1.5		0.8 - 2.5	
SGOT (AST)[Multipoint Rate with P-5-P]	43.00	U/L	17 - 59	
SGPT (ALT)[Multipoint Rate with P-5-P]	50.00	U/L	< 50	

GGT[-glutamyl-p-nitroanilide]	40.00	IU/L	15 - 73
ALP[Enzymatic]	122.00	U/L	38 - 126

PSA - TOTAL,
(Sample Received On:8 Mar, 2025 9:58:00 AM)

Lab ID No: LAB602516

PSA - TOTAL[Chemiluminescence]	1.590	ng/ml	0 - 4	Serum
--------------------------------	--------------	-------	-------	-------

DISCLAIMER : The result obtained relate only to the sample given/received & tested. A single test result is not always indicative of a disease, it has to be correlated with clinical data for interpretation.

---End of Report---

VERIFIED BY
Nutan N



**Mr. SREENIVAS H L | M.Sc-Medical
Biochemistry
Clinical Biochemist**

LABORATORY INVESTIGATION REPORT

Name	: Mr. DILEEP ROY	MR No	: PTH202500272911
Age/Sex	: 49 Y/M	Prescribing Dr	:
Mobile No	: +919591024660	Reported on	: 08-03-2025 12:57
Requesting Ward	:		
Referred By	: DEEPAK (PRO)		

BIOCHEMISTRY

Parameters	Observed Values	Units	Reference Range	Sample
FASTING URINE SUGAR (Sample Received On:8 Mar, 2025 9:58:00 AM)	NIL			Urine

DISCLAIMER : The result obtained relate only to the sample given/received & tested. A single test result is not always indicative of a disease, it has to be correlated with clinical data for interpretation.

---End of Report---

VERIFIED BY
Nutan N



**Mr. SREENIVAS H L | M.Sc-Medical
Biochemistry
Clinical Biochemist**

LABORATORY INVESTIGATION REPORT

Name	: Mr. DILEEP ROY	MR No	: PTH202500272911
Age/Sex	: 49 Y/M	Prescribing Dr	:
Mobile No	: +919591024660	Reported on	: 08-03-2025 13:54
Requesting Ward	:		
Referred By	: DEEPAK (PRO)		

BIOCHEMISTRY

Parameters	Observed Values	Units	Reference Range	Sample
GLUCOSE POST PRANDIAL SUGAR (PPBS), (Sample Received On:8 Mar, 2025 12:43:01 PM)				
Lab ID No: LAB602516				
POST PRANDIAL BLOOD SUGAR[GOD-POD]	300	mg/dL	70 - 140	Serum
GLYCATED HEMOGLOBIN (HBA1C), (Sample Received On:8 Mar, 2025 9:58:00 AM)				
Lab ID No: LAB602516				
GLYCATED HEMOGLOBIN (HBA1C)[Nephelometry]	9.0	%	"Non-Diabetic HbA1c < 5.6 Fasting plasma glucose <100 Pre - Diabetes HbA1c 5.7 - 6.4 Fasting plasma glucose 100 - 125 Diabetes HbA1c > 6.5 Fasting plasma glucose > 126"	Plasma(EDTA)
ESTIMATED AVERAGE GLUCOSE	212	mg/dL		

Note : Any condition altering red cell life will alter the GHB values. Low Hb% values may not correlate with GHB. GHB value should not be taken as a sole criteria for diagnosis. GHB gives average Blood Glucose level for the period of 10 - 12 wks & it need not correlate with blood sugar levels. For Geriatric group, HbA1c reference range depends upon comorbid conditions.

DISCLAIMER : The result obtained relate only to the sample given/received & tested. A single test result is not always indicative of a disease, it has to be correlated with clinical data for interpretation.

---End of Report---

VERIFIED BY
Nutan N



**Mr. SREENIVAS H L | M.Sc-Medical
Biochemistry
Clinical Biochemist**

LABORATORY INVESTIGATION REPORT

Name	: Mr. DILEEP ROY	MR No	: PTH202500272911
Age/Sex	: 49 Y/M	Prescribing Dr	:
Mobile No	: +919591024660	Reported on	: 08-03-2025 13:58
Requesting Ward	:		
Referred By	: DEEPAK (PRO)		

BIOCHEMISTRY

Parameters	Observed Values	Units	Reference Range	Sample
POST PRANDIAL URINE SUGAR (Sample Received On:8 Mar, 2025 12:43:02 PM)	PRESENT(2+)			Urine

DISCLAIMER : The result obtained relate only to the sample given/received & tested. A single test result is not always indicative of a disease, it has to be correlated with clinical data for interpretation.

---End of Report---

VERIFIED BY
Nutan N



**Mr. SREENIVAS H L | M.Sc-Medical
Biochemistry
Clinical Biochemist**

LABORATORY INVESTIGATION REPORT

Name	: Mr. DILEEP ROY	MR No	: PTH202500272911
Age/Sex	: 49 Y/M	Prescribing Dr	:
Mobile No	: +919591024660	Reported on	: 08-03-2025 12:59
Requesting Ward	:		
Referred By	: DEEPAK (PRO)		

CLINICAL PATHOLOGY

Parameters	Observed Values	Units	Reference Range	Sample
URINE ROUTINE AND MICROSCOPY (QUALITATIVE METHOD), (Sample Received On:8 Mar, 2025 9:58:00 AM)				
PHYSICAL EXAMINATION				
Volume	30	mL	NA	Urine
Colour	PALE YELLOW		Pale Yellow	
Appearance	CLEAR		Clear	
CHEMICAL EXAMINATION(Automated)[Reagent Strip Method]				
pH	6.0		5.0 - 8.0	
Specific Gravity	1.010		1.001 - 1.035	
Albumin	NIL		TRACE, - 0.15g/L PRESENT(1+) - 0.3g/L PRESENT(2+) - 1.0g/L PRESENT(3+) - 3.0g/L PRESENT(4+) - 20g/L	
Sugar	NIL		TRACE - 100mg/dl PRESENT(1+) - 200mg/dl PRESENT(2+) - 500mg/dl PRESENT(3+) - 1000mg/dl PRESENT(4+)2000mg/dl	
Ketone Bodies	NIL		NIL	
Nitrite	Negative		NA	
Bilirubin	Negative		Negative	
Urobilinogen	Normal		Normal	
MICROSCOPY[Manual Method]				
RBCs	1-2	/hpf	0 - 3/HPF	
Pus Cells	2-3	/hpf	0 - 5/HPF	
Epithelial Cells	1-2	/hpf	0 - 2/HPF	
Casts	NIL		NIL	
Crystals	NIL		NIL	
Others	NIL			

DISCLAIMER : The result obtained relate only to the sample given/received & tested. A single test result is not always indicative of a disease, it has to be correlated with clinical data for interpretation.

---End of Report---



VERIFIED BY
Nagesh N

DR SOWMYA T M | DNB,PDF(Oncopathology)
Consultant Pathologist
KMC NO 85654