

Jhi Kumari  
2935

09/11/2022 10:21:13

Loc: h  
Room: A  
Order Number:  
Indication:  
Medication 1:  
Medication 2:  
Medication 3:

80 bpm  
/ mmHg

Female

Normal sinus rhythm  
Increased R/S ratio in V1, consider early transition or posterior infarct  
Abnormal ECG

QRS 66 ms  
QT / QTcBaz 362 / 417 ms  
PR 122 ms  
p 80 ms  
RR / PP 746 / 750 ms  
P / QRS / T 22 / 62 / 50 degrees

Technician:  
Ordering Ph:  
Referring Ph:  
Attending Ph:

*Handwritten signature*

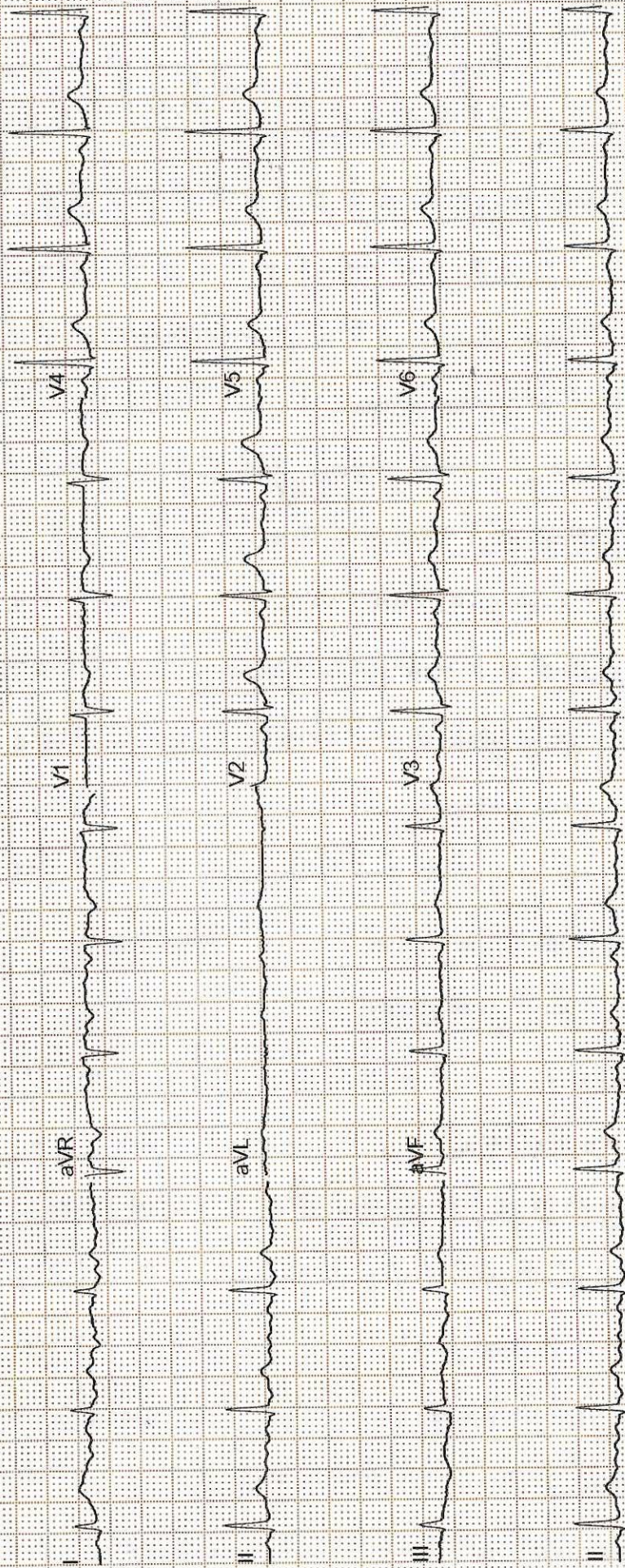

**Dr. Siddharth Malaiya**

MBBS, MS (Ophthalmology), FLVPEI, Hyd. (Cornea & LASIK)

FBHIEC, Australia (Ocular surface & Stem cells)

Fellow L V Prasad Eye Institute, Hyderabad, Ex-Faculty ASG Eye Hospital, Jodhpur

Consultant Ophthalmologist & Cornea Super-specialist

Phaco-refractive & Cornea transplant surgeon



Name: Mrs. Jubi Kumari

Age/Sex: 31/F

Date: 9/11/24

C/o

Vision	UCVA	Glasses	Pinhole	AR
RE	e/6 (P)			R
LE	e/9 (P)			L
				-0.25 [-0.75 x 72]
				-1.0

Eye	Sphere	Cylinder	Axis	BCVA	PG
RE	—	-0.5	70	e/6	R
LE	-0.75	—	—	e/6	L
Add	—	—	—	—	—



Patient's Name	Juhi Kumari	Date	09/11/2024
Age/Sex	31Y/F	UHID	HC -22935
Referred By	Health Check	Done By	Dr.Gaurav Khandelwal

**M- Mode / 2D Measurements:**

LA	26mm	Ao	22mm
IVSd	10mm	IVSs	15mm
LVEDd	37mm	LVEDs	25mm
PWd	10mm	PWs	14mm
RA	24mm	RV	21mm

**Doppler Study :-**

Valves	Measurements			
Mitral Valve	E : 0.9m/sec	A : 0.6m/sec	E/A : 1.3	E' : m/sec
Aortic Valve	AV Vmax : 1.2 m/sec	-	-	-
Tricuspid Valve	TR PG : mmHg	-	-	-
Pulmonary Valve	PV Vmax : 0.9m/sec	-	-	-

**2D ECHO Doppler**

**Dimentions** : Normal Chamber Dimentions  
**Mitral Valve** : Normal  
**Aortic Valve** : Normal  
**Tricuspid Valve** : Normal  
**Pulmonary Valve** : Normal  
**Pericardium** : Normal  
**IVC** : Normal  
**Diastolic Function** : Normal  
**IAS/ IVS** : Intact  
**RWMA** : No

**LVEF : 60%**

**Impression :**

- Normal 2D ECHO & Doppler Study
- No RWMA at Rest (LVEF : 60%)

  
**DR. GAURAV KHANDELWAL**  
 DM (Cardiology), FACC, FESC, FSCAI, FIC  
 INTERVENTIONAL CARDIOLOGIST

Patient Name:	JUHI KUMARI	Patient ID:	ASHB.0000022935
Age:	31 Years	Sex:	F
Accession Number:	17101.224013182	Modality:	US
Referring Physician:	ANAND JAT	Study:	ULTRASOUND WHOLE ABDOMEN
Study Date:	09-Nov-2024		



### ULTRA SONOGRAPHY ABDOMEN

**Liver:-** is normal in size and echotexture. Portal and hepatic venous system appears normal. Intra and extra hepatic biliary radicals are not dilated.

**Gall Bladder:-** is normal in size and shape. Its lumen is echofree.

**Pancreas** is normal in size outline and echopattern.

**Spleen** is normal in size and echopattern.

**Both kidneys** are normal in size, shape and echogenicity. Central pelvicalyceal sinus and corticomedullary ratio are normal.

Right kidney measures:- 10.2x3.5cm

Left kidney measures:- 9.0x4.8 cm

No evidence of ascites is seen.

**Urinary bladder** is normal in shape and contour. Its wall is normal.

**Uterus:-** Uterus is anteverted and shows inhomogeneous echopattern. Cervix shows inhomogeneous echopattern.

Uterus measures:- 7.1x3.3x5.1cm. Endometrial thickness is 12mm.

**Ovaries:-** Both ovaries are normal in size , follicular pattern and show normal stromal echotexture.

Right ovary measures 1.5x2.2x1.2cm, volume- 2.1cc.

Left ovary measures 1.3x1.4x1.2cm, volume- 1.2cc.

No adnexal mass.

No free fluid in POD.

**Others:-** There is evidence of a small anechoic cystic lesion with thin incomplete internal septation measuring ~ 3.2x2.6x2.8cm (volume- 12cc) seen in the infra umbilical region in the midline antero-superior to the urinary bladder- ? Origin / ? Urachal remnant.

#### IMPRESSION:- Sonography Study Reveals:-

- A small anechoic cystic lesion with thin incomplete internal septation measuring ~ 3.2x2.6x2.8cm (volume- 12cc) in the infra umbilical region in the midline antero-superior to the urinary bladder- ? Origin / ? Urachal remnant.
- No other significant abnormality detected.

**ADV:-** Clinical correlation and further evaluation.

**DR. KRATI KHANDELWAL**  
**CONSULTANT RADIOLOGIST**



Patient Name:	JUHI KUMARI	Patient ID:	ASHB.0000022935
Age:	31 Years	Sex:	F
Accession Number:	17101.124019595	Modality:	DX
Referring Physician:	ANAND JAT	Study:	CHEST
Study Date:	09-Nov-2024		

**X-RAY CHEST (PA VIEW)**

Both lung fields are clear. No active pleural or parenchymal lesion is seen.

The hila, mediastinum, bony thoracic cage and the diaphragmatic domes are normal.

The costophrenic and cardiophrenic angles are clear.

The cardiac silhouette is unremarkable.

**IMP:- RADIOGRAPHIC IMAGE REVEALS:-**

No significant abnormality detected.

Thanks for Ref



**DR. HARI SANTOSH**  
CONSULTANT RADIOLOGIST

Date: 09-Nov-2024 12:28:10



--

Name : Mrs. JUHI KUMARI Age : 31Yr 2Mth 3Days Gender : Female  
UHID : ASHB.0000022935 /BPLAH11726 W/BNo/RefNo: AHC  
SIN \ LRN : 200952 \ 200953 \ 200954 \ 200955 \ 79961  
Specimen : Blood  
Ref Doctor : Dr. ANAND JAT



**\*ASHB.0000022935\***

Collected on : 09-NOV-2024 10:15:33 AM Received on : 09-NOV-2024 10:54:15 AM Reported on : 09-NOV-2024 12:59:04 PM

**MEDIWHEEL FULL BODY HEALTH ANNUAL PLUS CHECK FEMALE**

<b>TEST NAME</b>	<b>RESULT</b>	<b>BIOLOGICAL REFERENCE INTERVALS</b>	<b>UNITS</b>
GLUCOSE - SERUM / PLASMA (FASTING)			
GLUCOSE - PLASMA (FASTING)	<b>95</b>	70-100	mg/dL
GLUCOSE - SERUM / PLASMA (POST PRANDIAL)			
GLUCOSE - PLASMA - (POST PRANDIAL)	<b>97</b>	70-140	mg/dL
GLYCOSYLATED HEMOGLOBIN (HBA1C) - WHOLE BLOOD	<b>4.8</b>	4.0-5.6	%
CHOLESTEROL - SERUM / PLASMA	<b>167</b>	Desirable: <200 Borderline High: 200-239 High >240	mg/dL
HDL CHOLESTEROL - SERUM / PLASMA	<b>43</b>	>40	mg/dL
LDL CHOLESTEROL - SERUM / PLASMA	<b>118 *</b>	Optimal: <100 Above optimal: 100-129 Borderline high: 130-159 High: 160-189 Very high: >190	mg/dL
TRIGLYCERIDES - SERUM / PLASMA	<b>83</b>	Normal<150 Borderline high 150-199 High 200-499 Very high: ≥ 500	mg/dL
VLDL CHOLESTEROL - SERUM	<b>17</b>	15-30	

Name : **Mrs. JUHI KUMARI** Age : **31Yr 2Mth 3Days** Gender : **Female**  
 UHID : ASHB.0000022935 / BPLAH11726 W/BNo/RefNo : AHC  
 SIN \LRN : 200951 \ 200958 \ 79961  
 Specimen : Urine  
 Ref Doctor : Dr. ANAND JAT



Collected on : 09-NOV-2024 11:25:50 AM Received on : 09-NOV-2024 12:03:28 PM Reported on : 09-NOV-2024 02:37:43 PM

**MEDIWHEEL FULL BODY HEALTH ANNUAL PLUS CHECK FEMALE**

<u>TEST NAME</u>	<u>RESULT</u>	<u>BIOLOGICAL REFERENCE INTERVALS</u>	<u>UNITS</u>
<b>URINE ROUTINE (CUE)</b>			
<b>MACROSCOPIC EXAMINATION</b>			
Specific Gravity(Automated – Reflectance Spectrometer)	<b>1.010</b>	1.005 - 1.025	
Colour:(Naked Eye Examination)	<b>Pale-Yellow</b>		
Transparency:(Naked Eye Examination)	<b>Clear</b>		
pH(Automated – Reflectance Spectrometer)	<b>Neutral</b>		
Protein :(Automated – Reflectance Spectrometer/Sulpho salicylic acid method)	<b>Nil</b>		
Sugar:(Automated - Reflectance Spectrometer/ Benedict's Test)	<b>Nil</b>		
Ketone(Automated – Reflectance Spectrometer/Rothera's test)	<b>Nil</b>		
Bilirubin: (Automated – Reflectance Spectrometer/Fouchet's method)	<b>Nil</b>		
<b>Cells:</b>			
RBC(Automated - Reflectance spectrometer/Microscopy/Flow cytometric)	<b>Nil</b>		
Pus Cells(Automated – Reflectance spectrometer/Microscopy/Flow	<b>1-2</b>	0.0 - 5.0/HPF	/hpf

Name : **Mrs. JUHI KUMARI** Age : **31Yr 2Mth 3Days** Gender : **Female**  
**UHID** : ASHB.0000022935 / BPLAH11726 **W/BNo/RefNo** : AHC  
**SIN \LRN** : 200951 \ 200958 \ 79961  
**Specimen** : Urine  
**Ref Doctor** : Dr. ANAND JAT



**Collected on** : 09-NOV-2024 11:25:50 AM **Received on** : 09-NOV-2024 12:03:28 PM **Reported on** : 09-NOV-2024 02:37:43 PM

cytometric)			
Epithelial Cells(Microscopic /Flow cytometric)	<b>1-2</b>	<20	/hpf
Yeast Cells	<b>Absent</b>		
Bacteria:	<b>Absent</b>		
Casts:(Microscopic /Flow cytometric)	<b>Absent</b>	ABSENT	
Crystals:(Microscopic /Flow cytometric)	<b>Absent</b>		
<b>CBC</b>			
HAEMOGLOBIN	<b>13.4</b>	12.0 to 15.1	g/dL
Packed cell volume (Calculated)	<b>40.7</b>	35.5 to 44.9	%
RBC COUNT(Impedance)	<b>4.03</b>	4.00-5.20	Million/ul
MCV-	<b>100.9 *</b>	80-100	fl
MCH-	<b>33.3 *</b>	27-32	pg
MCHC-	<b>32.9</b>	32-36	g/dL
RDW (Derived from RBC histogram)	<b>17.0 *</b>	12.2 - 16.1	%
TLC COUNT	<b>5.50</b>	4.0-11.0	10 <sup>3</sup> /mm <sup>3</sup>
<b>DIFFERENTIAL COUNT</b>			
Neutrophils	<b>56</b>	40-80	%
Lymphocytes	<b>34</b>	20-40	%
Monocytes	<b>6</b>	2-10	%
Eosinophils	<b>4</b>	1-6	%
Basophils	<b>0</b>	0-2	%
Platelet Count(Impedance)	<b>176.6</b>	150-450	10 <sup>3</sup> /mm <sup>3</sup>
Mean Platelet Volume	<b>10.01</b>	6.5-12.0	fl
<b>ERYTHROCYTE SEDIMENTATION RATE (ESR)</b>	<b>20</b>	0-20	mm/1st hr



Name : Mrs. JUHI KUMARI Age : 31Yr 2Mth 3Days Gender : Female  
UHID : ASHB.0000022935 / BPLAH11726 W/BNo/RefNo : AHC  
SIN \LRN : 200951 \ 200958 \ 79961  
Specimen : Urine  
Ref Doctor : Dr. ANAND JAT



Collected on : 09-NOV-2024 11:25:50 AM Received on : 09-NOV-2024 12:03:28 PM Reported on : 09-NOV-2024 02:37:43 PM

Report Status:Final

\* END OF REPORT \*

CHECKED BY : 154494  
727938

A handwritten signature in black ink, appearing to read 'Dr. Shubhra Prasad', written over a light blue rectangular background.

Dr. Shubhra Prasad  
Consultant Pathologist

Printed On : 12-NOV-2024 10:39:07 AM

