

Patient Name : **MRS. BODAGAM SUSHMA**
 Patient ID : 65709
 Age / Sex : 26 years / Female
 Referred by : MEDIWHEEL
 Bill ID : 114304

Collected : Mar 08, 2025, 01:11 p.m.
 Reported : Mar 08, 2025, 04:59 p.m.
 Sample ID :



319337

Test Description	Results	Units	Biological Reference Range
<u>LIPID PROFILE</u>			
Sample Type : Serum			
TOTAL CHOLESTEROL [CHOD-PAP]	116	mg/dL	Desirable : <200 mg/dl Borderline : 200 - 239mg/dl High : >240 mg/dl
TRIGLYCERIDES [Glycerol Phosphate Oxidase]	128.4	mg/dL	Desirable : <150 mg/dl Borderline : 150 - 199mg/dl High : >200mg/dl
HDL CHOLESTEROL [Direct]	32.2	mg/dL	Desirable : >40 mg/dl Borderline Risk : 35 mg/dl High Risk : <30 mg/dl
LDL CHOLESTEROL [Calculated]	58.12	mg/dL	Desirable : <100 mg/dl Borderline : 130 - 160mg/dl High : >160mg/dl
VLDL Cholesterol [Calculated]	25.68	mg/dL	Desirable : <26 mg/dl Borderline : >30 mg/dl
Total Chol / HDL Chol Ratio [Calculated]	3.60	mg/dL	Desirable : <5 %
LDL / HDL Ratio [Calculated]	1.80		1.00 - 3.55
NON-HDL CHOLESTEROL [Calculated]	83.80	mg/dL	Desirable : <130 mg/dl Borderline : 160 - 189 mg/dl High : >220 mg/dl
Technique:	Fully Automated Biochemistry Analyser ERBA EM-200.		

END OF REPORT



Dr. Sudhamani S. MD
 Consultant Pathologist
 Reg. No. : 90461

Patient Name : **MRS. BODAGAM SUSHMA**
Patient ID : 65709
Age / Sex : 26 years / Female
Referred by : MEDIWHEEL
Bill ID : 114304

Collected : Mar 08, 2025, 01:11 p.m.
Reported : Mar 08, 2025, 04:59 p.m.
Sample ID :



319337

Test Description	Results	Units	Biological Reference Range
------------------	---------	-------	----------------------------

LIVER FUNCTION TEST

Sample Type : Serum

TOTAL BILIRUBIN [DIAZO]	0.32	mg/dl	0.3-1.3 mg/dl
BILIRUBIN-DIRECT [DIAZO]	0.16	mg/dl	0.1-0.4 mg/dl
BILLIRUBIN-INDIRECT [CALCULATED]	0.16	mg/dl	0.1-0.9 mg/dl
S.G.O.T. (AST) [IFCC without Pyridoxal Phosphate]	11.4	IU/L	5-40 IU/L
S.G.P.T.(ALT) [IFCC without Pyridoxal Phosphate]	9.1	IU/L	5-40 IU/L
ALKALINE PHOSPHATASE [Amino Methyl Propanol (AMP)]	56	IU/L	44-147 IU/L
TOTAL PROTEINS [BIURET]	8.41	IU/L	6.0 - 8.5 g/dL
ALBUMIN [BROMO CRESOL GREEN (BCG)]	3.8	g/dl	3.5-5.0 g/dl
GLOBULIN [CALCULATED]	4.61	gm%	2.3-3.5 gm%
ALBUMIN/GLOBULIN RATIO [CALCULATED]	0.82		
GAMMA GT	19.6	U/L	0 - 45

Technique : Fully Automated Biochemistry Analyser ERBA EM-200

END OF REPORT

Dr. Sudhamani S. MD
Consultant Pathologist
Reg. No. : 90461

Patient Name : **MRS. BODAGAM SUSHMA**
Patient ID : 65709
Age / Sex : 26 years / Female
Referred by : MEDIWHEEL
Bill ID : 114304

Collected : Mar 08, 2025, 01:11 p.m.
Reported : Mar 08, 2025, 04:59 p.m.
Sample ID :



319337

Test Description	Results	Units	Biological Reference Range
<u>GLYCOCYLATED HAEMOGLOBIN</u>			
Sample Type : EDTA / Whole Blood			
Glycocyalted Haemoglobin (HbA1c) [Tosoh HPLC]	5.2	%	<5.7%NON DIABETIC 5.7-6.4% PRE-DIABETIC >6.5% DIABETIC <7.0% GOAL FOR DIABETIC ON TREATMENT
MEAN BLOOD GLUCOSE	102.54	mg/dL	116.89 - 154.2

END OF REPORT



Dr. Sudhamani S. MD
Consultant Pathologist
Reg. No. : 90461

Patient Name : **MRS. BODAGAM SUSHMA**
Patient ID : 65709
Age / Sex : 26 years / Female
Referred by : MEDIWHEEL
Bill ID : 114304

Collected : Mar 08, 2025, 01:11 p.m.
Reported : Mar 08, 2025, 04:59 p.m.
Sample ID :



319337

Test Description	Results	Units	Biological Reference Range
------------------	---------	-------	----------------------------

COMPLETE BLOOD COUNT

Sample Type : EDTA / Whole Blood

Hemoglobin	10.3	g/dl	11.5 - 15.0
RBC COUNT	4.25	Millions/c	3.8 - 4.8
PCV(Hematocrit)	32.8	%	40.0 - 50.0
Mean Cell Volume(MCV) [calculated]	77.1	fl	80.0 - 100.0
Mean Cell Hemoglobin(MCH) [calculated]	24.1	pg	27.0 - 32.0
Mean Cell Hb Conc(MCHC) [calculated]	31.3	g/dl	32 - 36
RDW	12.8	%	11.50 - 14.50
Total Leucocytes (WBC) Count	5150	/cumm	4000-11000

DIFFERENTIAL COUNT

Neutrophils	56.4	%	40 - 70
Lymphocytes	33.6	%	20 - 50
Eosionphils	2.1	%	01 - 06
Monocytes	6.9	%	00 - 08
Basophils [calculated]	1.0	%	00-01

SMEAR STUDY

RBC Morphology	Hypochromia(+),Microcytosis(+)		
WBC Morphology	No E/o Toxic granules seen		
Platelets On Smear	Adequate on Smear		
Platelet Count	298000	/cumm	150000 - 450000
MPV	8.1	fL	6.5 - 10.0

Comments :-**Method:-**

HB:-Colorimetric,Total WBC:-Impedance/Flow Cytometry,HCT, MCV, MCH, MCHC, RDW-CV:-Calculate, Diff. Count: Flow Cytometry / Manual Stained Smear Microscopy, RBC: Impedance,Platelets : Impedance Method.

Technique :-

Fully Automated 5 part Diff. Cell Counter .

All Test Results are subjected to stringent international External and Internal Quality Control Protocols

END OF REPORT



Dr. Sudhamani S. MD
Consultant Pathologist
Reg. No. : 90461

Patient Name : **MRS. BODAGAM SUSHMA**
Patient ID : 65709
Age / Sex : 26 years / Female
Referred by : MEDIWHEEL
Bill ID : 114304

Collected : Mar 08, 2025, 01:11 p.m.
Reported : Mar 08, 2025, 04:59 p.m.
Sample ID :



319337

Test Description	Results	Units	Biological Reference Range
------------------	---------	-------	----------------------------

THYROID STIMULATING HORMONE (TSH)

Sample Type : Serum

Thyroid Stimulative Hormone (TSH) [CLIA]	3.73	μIU/mL	0.3- 4.5 1st trimester - 0.1 - 2.5μIU/mL 2nd trimester - 0.2 - 3μIU/mL 3rd trimester - 0.3 - 3μIU/mL
--	------	--------	---

Clinical Significance :-

1. Serum TSH concentrations exhibit a diurnal variation with the peak occurring during the night.
2. Useful for: Screening for thyroid dysfunction and detecting mild (subclinical), as well as overt, primary hypo- or hyperthyroidism in ambulatory patients.
3. Monitoring patients on thyroid replacement therapy.
4. Confirmation of thyroid-stimulating hormone (TSH) suppression in thyroid cancer patients on thyroxine suppression therapy.
5. Prediction of thyrotropin-releasing hormone-stimulated TSH response.

END OF REPORT



Dr. Sudhamani S. MD
Consultant Pathologist
Reg. No. : 90461

Patient Name : **MRS. BODAGAM SUSHMA**
Patient ID : 65709
Age / Sex : 26 years / Female
Referred by : MEDIWHEEL
Bill ID : 114304

Collected : Mar 08, 2025, 01:11 p.m.
Reported : Mar 08, 2025, 04:59 p.m.
Sample ID :



319337

Test Description	Results	Units	Biological Reference Range
------------------	---------	-------	----------------------------

TOTAL TRIIODOTHYRONINE (T3)

Sample Type : Serum

TotalTriiodothyronine (T3) [CLIA]	1.59	ng/mL	0.69 - 2.15
--	------	-------	-------------

****END OF REPORT****

Dr. Sudhamani S. MD
Consultant Pathologist
Reg. No. : 90461

Patient Name : **MRS. BODAGAM SUSHMA**
Patient ID : 65709
Age / Sex : 26 years / Female
Referred by : MEDIWHEEL
Bill ID : 114304

Collected : Mar 08, 2025, 01:11 p.m.
Reported : Mar 08, 2025, 04:59 p.m.
Sample ID :



319337

Test Description	Results	Units	Biological Reference Range
------------------	---------	-------	----------------------------

TOTAL THYROXINE (T4)

Sample Type : Serum

Total Thyroxine (T4) [CLIA]	59.5	ng/ml	52 - 127
------------------------------------	------	-------	----------

****END OF REPORT****

Dr. Sudhamani S. MD
Consultant Pathologist
Reg. No. : 90461

Patient Name : **MRS. BODAGAM SUSHMA**
Patient ID : 65709
Age / Sex : 26 years / Female
Referred by : MEDIWHEEL
Bill ID : 114304

Collected : Mar 08, 2025, 01:11 p.m.
Reported : Mar 08, 2025, 04:59 p.m.
Sample ID :



319337

Test Description	Results	Units	Biological Reference Range
------------------	---------	-------	----------------------------

POST PRANDIAL BLOOD SUGAR

Sample Type : Flouride PP

Post Prandial Blood Sugar [GOD - POD]	125.0	mg/dl	110-180
--	-------	-------	---------

Technique :- Done On Fully Automated Biochemistry Analyser ERBA EM-200

****END OF REPORT****

Dr. Sudhamani S. MD
Consultant Pathologist
Reg. No. : 90461

Patient Name : **MRS. BODAGAM SUSHMA**
Patient ID : 65709
Age / Sex : 26 years / Female
Referred by : MEDIWHEEL
Bill ID : 114304

Collected : Mar 08, 2025, 01:11 p.m.
Reported : Mar 08, 2025, 04:59 p.m.
Sample ID :



319337

Test Description	Results	Units	Biological Reference Range
<u>FASTING BLOOD SUGAR</u>			
Sample Type : Flouride R			
Fasting Blood Sugar [GOD - POD]	85.0	mg/dl	Normal : 70 - 99 mg/dl impaired Tolerance : 100 - 125mg/dl Diabetes Mellitus : >126 mg/dl
Technique :-	Fully Automated Biochemistry Analyser ERBA EM-200		

END OF REPORT

Dr. Sudhamani S. MD
Consultant Pathologist
Reg. No. : 90461

Patient Name : **MRS. BODAGAM SUSHMA**
Patient ID : 65709
Age / Sex : 26 years / Female
Referred by : MEDIWHEEL
Bill ID : 114304

Collected : Mar 08, 2025, 01:11 p.m.
Reported : Mar 08, 2025, 04:59 p.m.
Sample ID :



319337

Test Description	Results	Units	Biological Reference Range
	<u>ESR</u>		
Sample Type : EDTA / Whole Blood			
ESR	18	Mm/hr	0 - 20
Method	Westergren		

END OF REPORT



Dr. Sudhamani S. MD
Consultant Pathologist
Reg. No. : 90461

Patient Name : **MRS. BODAGAM SUSHMA**
Patient ID : 65709
Age / Sex : 26 years / Female
Referred by : MEDIWHEEL
Bill ID : 114304

Collected : Mar 08, 2025, 01:11 p.m.
Reported : Mar 08, 2025, 04:59 p.m.
Sample ID :



319337

Test Description	Results	Units	Biological Reference Range
------------------	---------	-------	----------------------------

URINE ANALYSE REPORT

Sample Type : Urine

PHYSICAL EXAMINATION

COLOUR	Colourless		
APPEARANCE	Slightly Hazy		
REACTION (PH)	6.0		5.0-7.5
SPECIFIC GRAVITY	1.025		1.010 - 1.030
ALBUMIN	Absent		
GLUCOSE	Absent		
BLOOD (U)	Absent		
BILE PIGMENTS	Negative		
BILE SALTS	Absent		
KETONE	Negative		
LEUKOCYTES	Present (+)		
NITRITE	Absent		
UROBILINOGEN	Negative		

MICROSCOPY

PUS CELLS/hpf	6-8
RBCs/hpf	Absent
EPI.CELLS/hpf	2-4
CASTS	Absent
CRYSTALS	Absent
BACTERIA	Absent
Other	Absent

****END OF REPORT****

Dr. Sudhamani S. MD
Consultant Pathologist
Reg. No. : 90461

Sushma Bodagam
Age :- 26/f

08/3/25

Eye check up

	(R)	(L)
VA	G/6	G/6
	N/6	N/6
Color Vn	A	A
RTS	A	A
(F)	A	A

(15)

note

_____ by

UIDAI



భారత ప్రభుత్వం
GOVERNMENT OF INDIA

బొడగం సుషమా
Bodagam Sushma



జన్మ ముద్ర/Year of Birth 1992
లింగం / Female

6860 3168 4947



అధార్ - సామాన్యని హక్కు



భారత ఏకైక గుర్తింపు ప్రాధికార సంస్థ
UNIQUE IDENTIFICATION AUTHORITY OF INDIA

దిరువాయా రం బొడగం సాయనా
పులి నం 1-16, పొరమ్మల మేడిపల్లి మండలం
కొర్రమ్మల, పొరమ్మల, కర్నూలు జిల్లా
అంధ్రప్రదేశ్, 505453

Address: D/O Bodagam
Sayanna, Hno 1-16,
Porumalla, Medipelli Mandal,
Pormalla, Pormalla,
Karnnagar, Andhra Pradesh.
505453

1947 1800 180 1947 help@uidai.gov.in www.uidai.gov.in పి.సి. బిల్డింగ్ నెం. 1947, హైదరాబాద్-500001

Dr. Mahesh V. Padsalge
MD. (Medicine)
Consultant Physician
Reg. No. 91424 (M.M.C.)

Sushma, Bodagam
ID. 26

08.03.2025 9:44:26
DIABECARE-DIABETES & ENDOCRINE
OPP. GRAND CENTRAL MALL
SEAWOOD

Female

QRS : 68 ms
QT / QTcBaz : 364 / 406 ms
PR : 132 ms
P : 96 ms
RR / PP : 796 / 800 ms
P / QRS / T : 56 / 51 / 24 degrees

Normal sinus rhythm
Normal ECG

Dr. Mahesh V. Padsalge
MD. (Medicine)
Consultant Physician
Reg. No. 91424 (MMC)

75 bpm
-- / -- mmHg

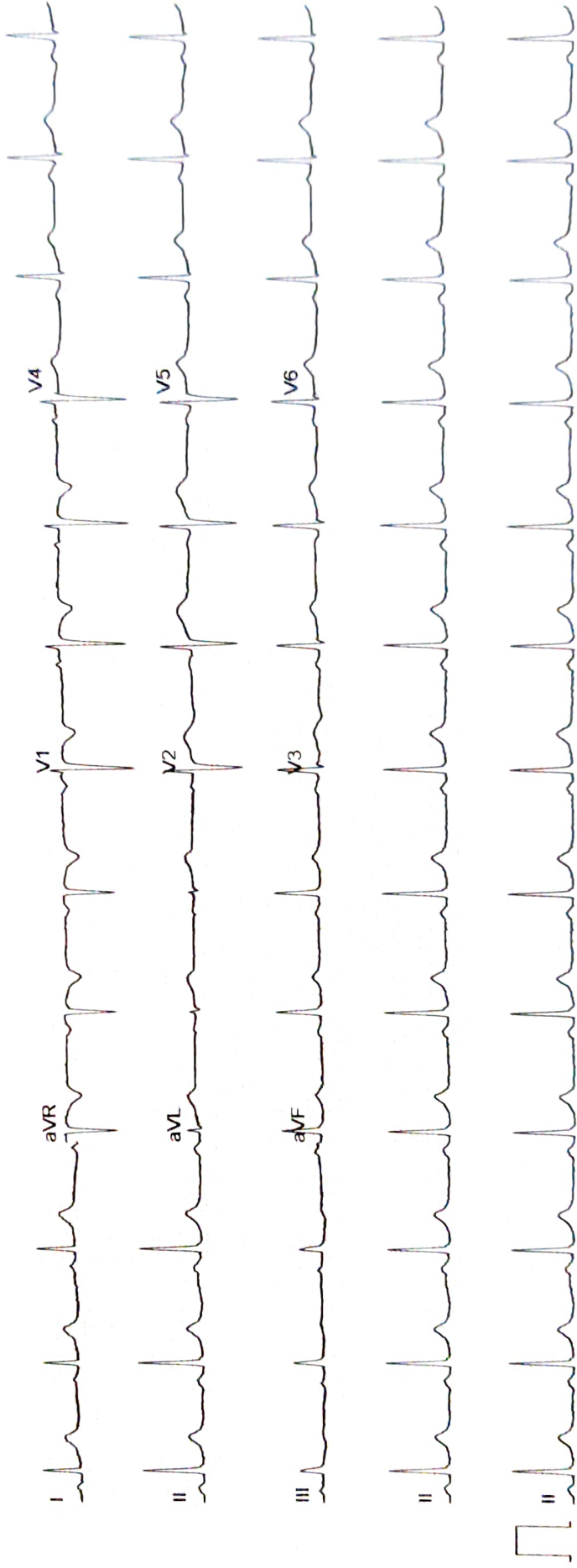

ECHO Report

Date:08/03/2025

Patient Details

Patient ID –

Name- SUSHMA BODAGAM

Age- 26 YRS.

Gender- FEMALE

Referral BY - MEDIWHEEL

Doctor In charge DR. MAHESH PADSALGE

Clinical Status of Patient -

Finding description -

1. Normal cardiac chambers dimensions.
2. Normal LV systolic function.
3. No RWMA.
4. All cardiac valves are structurally normal.
5. Trivial MR, Trivial PR, NO AR.
6. No PAH.(PASP-22 mmHg)
7. Normal RV systolic function.
8. No clot/vegetation/pericardial effusion.
9. No coarctation of aorta.

Chamber Dimensions-M mode Findings

LVID (Diastole) 35-56(mm)	- 35.00	LVID (Systole) 24-42(mm)	- 25.00
IVS (Diastole) 8-12(mm)	- 09.00	IVS (Systole) 14-42(mm)	- 11.00
LVPWT (Diastole) 6-11(mm)	- 09.00	EPSS	- 07.00
LVEF (%)	- 55%	LVFS (%)	- 27.00

LV Volume (Diastolic)(mm³)
Meridional Wall Stress in System

LV Volume (Systolic)(mm³)
Cubed LV Volume in Diastole (mm³)

Cubed LV+ myocardial volume (mm³)

Velocity of circumferential
Shortening (mm)

Aortic root 22-37(mm) - 25.00

Left Atrium Length (mm) - 27.00

Left Atrium Volume (mm³)

Left Atrium Width (mm)

RV size Normal

Left Atrium Area (mm²)

Normal

RV Function

RV volume (mm³)

RA Size

Normal

Pericardium Normal

Effusion None

Resp Variation Present

IVC Size (mm) – 14 mm Collapsible

Predicted RV Systolic Pressure

Doppler Findings- I



Dr. Mahesh Padsalge

Dr. Mahesh V. Padsalge

MD. (Medicine)

Consultant Physician

Reg. No. 91424 (MMC)

0010
 Name: **0010**
 Depth: 4.6 m
 Length: 4.5 m
 Width: 2.0 m
 MMSI: 331043880
 IMO: 9501438
 Speed: 2.1 kn
 Heading: 132 deg
 Sog: 0.0 m
 Dlog: 0.0 m
 Drog: 0.0 m
 TWT: 0.000 s
 Range: 0.0 km
 Bearings: 000 deg
 Altitude: 0.0 m
 Status: Active
 Type: Boat

IMPULSE MARITIME AND SONAR INC. 4010
 10/12/2019 10:12:00

IMPULSE MARITIME AND SONAR INC. 4010
 10/12/2019 10:12:00

0020
 Name: **0020**
 Depth: 4.6 m
 Length: 4.5 m
 Width: 2.0 m
 MMSI: 331043880
 IMO: 9501438
 Speed: 2.1 kn
 Heading: 132 deg
 Sog: 0.0 m
 Dlog: 0.0 m
 Drog: 0.0 m
 TWT: 0.000 s
 Range: 0.0 km
 Bearings: 000 deg
 Altitude: 0.0 m
 Status: Active
 Type: Boat

IMPULSE MARITIME AND SONAR INC. 4010
 10/12/2019 10:12:00

IMPULSE MARITIME AND SONAR INC. 4010
 10/12/2019 10:12:00

0030
 Name: **0030**
 Depth: 4.6 m
 Length: 4.5 m
 Width: 2.0 m
 MMSI: 331043880
 IMO: 9501438
 Speed: 2.1 kn
 Heading: 132 deg
 Sog: 0.0 m
 Dlog: 0.0 m
 Drog: 0.0 m
 TWT: 0.000 s
 Range: 0.0 km
 Bearings: 000 deg
 Altitude: 0.0 m
 Status: Active
 Type: Boat

IMPULSE MARITIME AND SONAR INC. 4010
 10/12/2019 10:12:00

IMPULSE MARITIME AND SONAR INC. 4010
 10/12/2019 10:12:00

0040
 Name: **0040**
 Depth: 4.6 m
 Length: 4.5 m
 Width: 2.0 m
 MMSI: 331043880
 IMO: 9501438
 Speed: 2.1 kn
 Heading: 132 deg
 Sog: 0.0 m
 Dlog: 0.0 m
 Drog: 0.0 m
 TWT: 0.000 s
 Range: 0.0 km
 Bearings: 000 deg
 Altitude: 0.0 m
 Status: Active
 Type: Boat

IMPULSE MARITIME AND SONAR INC. 4010
 10/12/2019 10:12:00

IMPULSE MARITIME AND SONAR INC. 4010
 10/12/2019 10:12:00

0050
 Name: **0050**
 Depth: 4.6 m
 Length: 4.5 m
 Width: 2.0 m
 MMSI: 331043880
 IMO: 9501438
 Speed: 2.1 kn
 Heading: 132 deg
 Sog: 0.0 m
 Dlog: 0.0 m
 Drog: 0.0 m
 TWT: 0.000 s
 Range: 0.0 km
 Bearings: 000 deg
 Altitude: 0.0 m
 Status: Active
 Type: Boat

IMPULSE MARITIME AND SONAR INC. 4010
 10/12/2019 10:12:00

IMPULSE MARITIME AND SONAR INC. 4010
 10/12/2019 10:12:00

0060
 Name: **0060**
 Depth: 4.6 m
 Length: 4.5 m
 Width: 2.0 m
 MMSI: 331043880
 IMO: 9501438
 Speed: 2.1 kn
 Heading: 132 deg
 Sog: 0.0 m
 Dlog: 0.0 m
 Drog: 0.0 m
 TWT: 0.000 s
 Range: 0.0 km
 Bearings: 000 deg
 Altitude: 0.0 m
 Status: Active
 Type: Boat

IMPULSE MARITIME AND SONAR INC. 4010
 10/12/2019 10:12:00

IMPULSE MARITIME AND SONAR INC. 4010
 10/12/2019 10:12:00

0070
 Name: **0070**
 Depth: 4.6 m
 Length: 4.5 m
 Width: 2.0 m
 MMSI: 331043880
 IMO: 9501438
 Speed: 2.1 kn
 Heading: 132 deg
 Sog: 0.0 m
 Dlog: 0.0 m
 Drog: 0.0 m
 TWT: 0.000 s
 Range: 0.0 km
 Bearings: 000 deg
 Altitude: 0.0 m
 Status: Active
 Type: Boat

IMPULSE MARITIME AND SONAR INC. 4010
 10/12/2019 10:12:00

IMPULSE MARITIME AND SONAR INC. 4010
 10/12/2019 10:12:00

0080
 Name: **0080**
 Depth: 4.6 m
 Length: 4.5 m
 Width: 2.0 m
 MMSI: 331043880
 IMO: 9501438
 Speed: 2.1 kn
 Heading: 132 deg
 Sog: 0.0 m
 Dlog: 0.0 m
 Drog: 0.0 m
 TWT: 0.000 s
 Range: 0.0 km
 Bearings: 000 deg
 Altitude: 0.0 m
 Status: Active
 Type: Boat

IMPULSE MARITIME AND SONAR INC. 4010
 10/12/2019 10:12:00

IMPULSE MARITIME AND SONAR INC. 4010
 10/12/2019 10:12:00

0090
 Name: **0090**
 Depth: 4.6 m
 Length: 4.5 m
 Width: 2.0 m
 MMSI: 331043880
 IMO: 9501438
 Speed: 2.1 kn
 Heading: 132 deg
 Sog: 0.0 m
 Dlog: 0.0 m
 Drog: 0.0 m
 TWT: 0.000 s
 Range: 0.0 km
 Bearings: 000 deg
 Altitude: 0.0 m
 Status: Active
 Type: Boat

IMPULSE MARITIME AND SONAR INC. 4010
 10/12/2019 10:12:00

IMPULSE MARITIME AND SONAR INC. 4010
 10/12/2019 10:12:00

NAME- SUSHMA BODGAM

DATE-8/3/2025

AGE- 26/F

X-RAY CHEST PA

The Bony Thorax is Normal.

Both The Costophrenic And Cardiophrenic Angles Are Clear.

Cardiac Shape And Size Appears Normal.

The Lung Field Appears Normal.

Both The Hila Are Normal In Density And Position.

Impression: - Normal Chest X-Ray.

for,
Sushma

**DR.MRUDULA BABAR
CONSULTANT RADIOLOGIST**

Name: SUSHMA BODGAM	Age/sex 26Yrs. / FEMALE
Ref by: MEDIWHEEL	Date: 08/03/2025

ULTRASOUND EXAMINATION OF ABDOMEN & PELVIS

Findings-

The Liver is normal in size (12.1cm) shape and echogenicity. No focal lesion is seen. The Hepatic veins appear normal. There is no IHBR dilatation. The portal vein appears normal.

The gall bladder is partially distended. The extra hepatic C.B.D. is of normal caliber.

The visualized Pancreas appears normal in size and reflectivity. The pancreatic duct is not dilated. The spleen is normal in size (9.6cm), No focal lesion is seen. Splenic vein is normal at hilum.

Both kidneys are normal in position and size. They show normal cortical reflectivity and cortico-medullary differentiation. There is no evidence of renal hydronephrosis. Both kidneys show multiple varying sized simple cortical cysts, largest ms 2.8 x 1.3 cm at mid pole of right kidney and 2.7x 3.1 cm at mid pole of left kidney. Right kidney measures 11.6 x 4.3 cm and shows 8.0 mm sized calculus at mid pole. Left kidney measures 11.6 x 5.8 cm and shows few tiny concretions

The Urinary bladder is well distended. No evidence of any intraluminal mass or calculi.

Uterus is anteverted and measures 7.5 x 3.4 x 4.1 cm, appears normal in size, shape and echotexture. No focal lesion noted. Endometrial echoes are mid line and measure 4.5 mm.

Both ovaries are normal in size and morphology.

Right ovary measures 2.9 x 1.4 cm

Left ovary measures 2.6 x 1.7 cm

No free fluid is noted in abdomen and pelvis.

No probe tenderness seen in present study

IMPRESSION:-

- Multiple varying sized simple cortical cysts in both kidneys? polycystic kidney disease.
- Bilateral renal calculi.

Adv: clinical correlation



DR. MRUDULA BABAR
CONSULTANT RADIOLOGIST.
DR. MRUDULA BABAR
MBBS, MD, DMRE (RADIOLOGY)
CPS MUMBAI 2009
REG. NO. 2005/03/2139

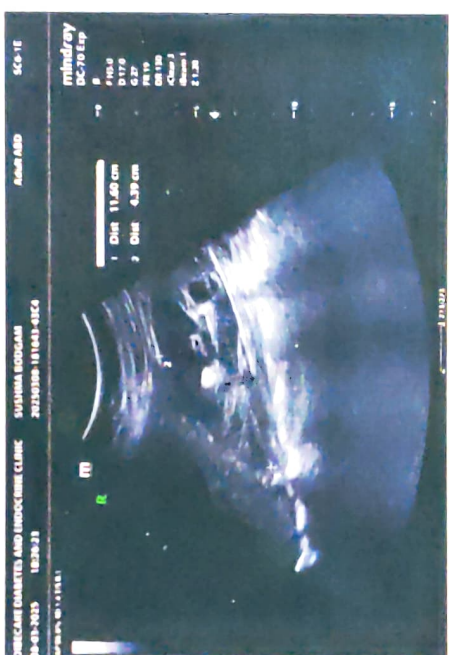

Name: SUSHMA BODGAM	Age/sex 26Yrs. / FEMALE
Ref by: MEDIWHEEL	Date: 08/03/2025

ULTRASOUND EXAMINATION OF ABDOMEN & PELVIS

Findings-

The Liver is normal in size (12.1cm) shape and echogenicity. No focal lesion is seen. The Hepatic veins appear normal. There is no IHBR dilatation. The portal vein appears normal.

The gall bladder is partially distended. The extra hepatic C.B.D. is of normal caliber.

The visualized Pancreas appears normal in size and reflectivity. The pancreatic duct is not dilated. The spleen is normal in size (9.6cm), No focal lesion is seen. Splenic vein is normal at hilum.

Both kidneys are normal in position and size. They show normal cortical reflectivity and cortico-medullary differentiation. There is no evidence of renal hydronephrosis. Both kidneys show multiple varying sized simple cortical cysts, largest ms 2.8 x 1.3 cm at mid pole of right kidney and 2.7x 3.1 cm at mid pole of left kidney.

Right kidney measures 11.6 x 4.3 cm and shows 8.0 mm sized calculus at mid pole.

Left kidney measures 11.6 x 5.8 cm and shows few tiny concretions

The Urinary bladder is well distended. No evidence of any intraluminal mass or calculi.

Uterus is anteverted and measures 7.5 x 3.4 x 4.1 cm, appears normal in size, shape and echotexture. No focal lesion noted. Endometrial echoes are mid line and measure 4.5 mm.

Both ovaries are normal in size and morphology.

Right ovary measures 2.9 x 1.4 cm

Left ovary measures 2.6 x 1.7 cm

No free fluid is noted in abdomen and pelvis.

No probe tenderness seen in present study

IMPRESSION:-

- Multiple varying sized simple cortical cysts in both kidneys? polycystic kidney disease.
- Bilateral renal calculi.

Adv: clinical correlation



DR. MRUDULA BABAR
 CONSULTANT RADIOLOGIST.
DR. MRUDULA BABAR
 MBBS, MD, DMRE (RADIOLOGY)
 CPS MUMBAI 2009
 REG. NO. 2005/03/2139

