



L. N. MEDICAL COLLEGE & J. K. HOSPITAL

(A MCI APPROVED / ISO 9001:2008 CERTIFIED INSTITUTE)



DR. VIVEK TRIPATHI

MD, DM (CARDIOLOGY)

INTERVENTIONAL CARDIOLOGIST

Ex. ASSOCIATE PROFESSOR &

HOD CARDIOLOGY. (BMHRC. BHOPAL)

DEPARTMENT OF CARDIOLOGY

2D ECHO & COLOUR DOPPLER REPORT

Name: MR. DEEPAK SHARMA	Age/Sex: 38 Y/M	OPD No. 93722
Referred By: CARDIOLOGY	Date: 08.03.2025	IPD .No.

LV

RV Diameter	21.2	mm
IV septum (dia)	10.0	mm
LV diameter (dia)	42.0	mm
LV post. Wall (dia)	10.0	mm
LV diameter (sys)	28.4	mm
Ejection fraction	60	%

AORTA/LA

AO diameter	19.2	mm
Left atrium	32.1	mm

IMPRESSION

- No MR / No TR
- No Pericardial Effusion
- No LA / LV Clot
- No RWMA
- Normal LV Function
- LVEF= 60%

Dr. VIVEK TRIPATHI MD (DM Cardiologist)
Dept. of Cardiology



Reg. No. /NH/101/Apr. - 08

L. N. MEDICAL COLLEGE & J. K. HOSPITAL

AN ISO 9001:2008 Certified Hospital



PATHOLOGY REPORT

DEPARTMENT OF HAEMATOLOGY

NAME:	DEEPAK	AGE / SEX	35Y/M	DATE	08/03/2025
REF BY:	OPD	OPD / IPD NO:	093722	LAB NO:	05

HAEMATOLOGY

TEST :	TEST VALUE	UNITS	NORMAL VALUE
HAEMOGLOBIN	14.9	Gm%	M: 13.0-17.0, F :12.0-15.0
E.S.R. (Wintrobe)	07	Mm/FHR	M: 0-9 , F: 0-20
TOTAL LEUCOCYTE COUNT	4.4	$10^9/L$	4.0-11.0
DIFFERENTIAL			
POLYMORPHS	55	%	40-80
LYMPHOCYTES	35	%	20-40
MONOCYTES	05	%	2-10
EOSINOPHILS	05	%	1-6
BASOPHILS	00	%	0-1
PLATELET COUNT:	314	$10^9/L$	150-450
BLOOD GROUP	"AB" POSITIVE		

Due to technical limitation please correlate clinically. Not for medical legal purpose.

TECHNICIAN

PATHOLOGIST

(TUTOR)



Reg. No. /NH/101/Apr. - 08

L. N. MEDICAL COLLEGE & J. K. HOSPITAL

(AN ISO 9001:2008 Certified Hospital)



MC-5516

DEPARTMENT OF CLINICAL PATHOLOGY**PATHOLOGY REPORT**

NAME:	DEEPAK	AGE/SEX:	35 Y/M	DATE:	08/03/2025
REF BY:	OPD	OPD/IPD NO:	093722	LAB NO:	05

URINE ANALYSIS

PHYSICAL EXAMINATION	RESULT	RANGE	METHOD
VOLUME	25		VISUAL INSPECTION
COLOUR	PALE YELLOW		VISUAL INSPECTION
APPEARANCE	CLEAR		VISUAL INSPECTION
CHEMICAL EXAMINATION(DIPSTICK METHOD)			
GLUCOSE	ABSENT	ABSENT	GLUCOSE OXIDASE/PEROXIDASE REACTION
ALBUMIN	ABSENT	ABSENT	TETRABROMPHENOL BLUE INDICATOR
KETONE	ABSENT	ABSENT	SODIUM NITROPRUSSIDE REACTION
pH	6.0	4.8 TO 8.0	DOUBLE INDICATOR PRINCIPLE
MICROSCOPIC EXAMINATION			
WBC	2-3	ABSENT	MICROSCOPY
RBC	ABSENT	ABSENT	MICROSCOPY
EPITH CELLS	1-2	ABSENT	MICROSCOPY
CASTS	ABSENT	ABSENT	MICROSCOPY
CRYSTAL	ABSENT	ABSENT	MICROSCOPY
BACTERIA	ABSENT	ABSENT	MICROSCOPY
FUNGUS	ABSENT	ABSENT	MICROSCOPY
AMORPHOUS MATERIAL	ABSENT	ABSENT	MICROSCOPY

- Due to technical limitation please correlate clinically. Not for medico-legal purpose.
-

TECHNICIAN

PATHOLOGIST



J.K. Town, Sarvadharam, C-Sector, Kolar Road, Bhopal - 462042 (M.P.)
 Hospital ☎: 0755 - 4087000 / 01 / 02 / 06 Medical College ☎: 0755-4049600,
 Web : www.Lnctu.ac.in, Email : jkhospital@Lnctu.ac.in



Reg. No. /NH/101/Apr. - 08

L. N. MEDICAL COLLEGE & J. K. HOSPITAL

(AN ISO 9001:2008 Certified Hospital)
CLINICAL BIOCHEMISTRY LABORATORY

MC-5516

PATHOLOGY REPORT

NAME	DEEPAK	AGE/SEX	35Y/M	DATE	08.03.2025
REF BY	OPD	IPD/OPD NO.	93722	LAB NO.	05

THYROID PROFILE, TOTAL, SERUM (CLIA- Chemiluminescent immunoassy)			
TEST NAME	RESULTS	UNITS	REF. RANGE
T3	1.58	ng/mL	0.58 – 1.62
T4	9.29	µg/dL	5.00 – 14.5
TSH	1.89	µIU/mL	0.35 – 5.10

Interpretation

PREGNANCY	REFERENCE RANGE for TSH in µIU/ml (As per American Thyroid Association)
1 st Trimester	0.10-2.50
2 nd Trimester	0.20-3.00
3 rd Trimester	0.30-3.00

Note :-

- TSH levels are subjected to circadian variation, reaching peak levels between 2-4 a.m. and at a minimum between 6-10p.m. The variation is of the order of 50%, hence time of the day has influence on the measured serum TSH concentrations.
- Fasting sample is desirable for serum TSH estimation.
- Recommended test for T3 and T4 is unbound fraction or free levels as it is metabolically active.
- Physiological rise in Total T3 /T4 levels is seen in pregnancy and in patients on steroid therapy.

Clinical Use

- Primary Hypothyroidism
- Hyperthyroidism
- Hypothalamic – Pituitary hypothyroidism
- Inappropriate TSH secretion
- Non thyroidal illness
- Autoimmune thyroid disease
- Pregnancy associated thyroid disorders
- Thyroid dysfunction in infancy and early childhood.

TECHNICIAN

BIOCHEMIST



JK & LNMC/D.O.S./CS/F-10

J.K. Town, Sarvadharam, C-Sector, Kolar Road, Bhopal - 462042 (M.P.)
 Hospital ☎: 0755 - 4087000 / 01 / 02 / 06 Medical College ☎: 0755-4049600,
 Web : www.Lnctu.ac.in, Email : jkhospital@Lnctu.ac.in



Reg. No. /NH/101/Apr. - 08

L. N. MEDICAL COLLEGE & J. K. HOSPITAL**CLINICAL BIOCHEMISTRY LABORATORY**

(AN ISO 9001:2008 Certified Hospital)



MC-5516



NABH ACCREDITED

Name	DEEPAK	Age/sex	35Y/M	Date	8/3/2025
Ref by	OPD	OPD NO.	93722	LAB NO	05
TEST	RESULT	REFERENCE INTERVAL *			
<u>PLASMA GLUCOSE</u>					
Fasting	99	70 - 110 mg/dL			
Postprandial		< 140 mg/dL			
Random		60 - 145 mg/dL			
<u>RENAL FUNCTION TESTS</u>					
Serum Urea	30	15 - 39 mg/dL			
Serum Creatinine	0.79	0.55 - 1.30 mg/dL			
<u>SERUM ELECTROLYTES</u>					
Sodium		135 - 145 mmol/L			
Potassium		3.5 - 5.0 mmol/L			
Chloride		98 - 110 mmol/L			
<u>SERUM LIVER FUNCTION TESTS</u>					
Total Bilirubin	0.5	0.2 - 1.0 mg/dL			
Direct Bilirubin	0.14	0.0 - 0.2 mg/dL			
Indirect Bilirubin	0.31	0.1 - 0.9 mg/dL			
SGOT/AST	49	15 - 37 U/L			
SGPT/ALT	68	12 - 78 U/L			
Alkaline Phosphatase	72	46 - 116 U/L			
Total Protein	7.8	6.4 - 8.2 g/dL			
Albumin	4.9	3.1 - 5.0 g/dL			
Globulin	2.9	2.3 - 4.1 g/dL			
Albumin/Globulin Ratio	1.7	> 0.85			
<u>SERUM LIPID PROFILE</u>					
Total Cholesterol	223	< 200 mg/dL			
Triglycerides	237	< 150 mg/dL			
HDL-Cholesterol	34	< 40 (low); > 60 mg/dL (high)			
LDL-Cholesterol	173	< 130 mg/dL			
VLDL-Cholesterol	47	< 30 mg/dL			
<u>CARDIAC MARKERS</u>					
Serum CK-MB		< 5.1 ng/mL			
Troponin -I		< 0.04 ng/ml (-ve); ≥ 0.04 ng/ml (+ve)			
<u>OTHERS</u>					
Serum Total Calcium		8.5 - 10.1 mg/dL			
Serum Uric Acid		2.6-6(F); 3.5-7.2 mg/dL (M)			
Serum Amylase		25-115 U/L			
Serum Lipase		≤ 60 U/L			
CRP		< 5.0 mg/L			
LDH		130-250 U/L			

*Reference interval given is of adults

TECHNICIAN CLINICAL BIOCHEMIST 

J.K. Town, Sarvadharam, C-Sector, Kolar Road, Bhopal - 462042 (M.P.)
 Hospital ☎: 0755 - 4087000 / 01 / 02 / 06 Medical College ☎: 0755-4049600,
 Web : www.Lnctu.ac.in, Email : jkhospital@Lnctu.ac.in



Reg. No. /NH/101/Apr. - 08

L. N. MEDICAL COLLEGE & J. K. HOSPITAL

AN ISO 9001:2008 Certified Hospital



RADIOLOGY REPORT

Patient Name	DEEPAK 38Y M			Age & Sex	&
Patient UHID		Patient ID	93722 OPD	Study Date	08-Mar-2025
Patient Type		Modality	DX	Report Date & Time	
Consulting Dr.		Referred By			
Study Name	CHEST				

CHEST X-RAY PA VIEW

- Trachea is **central** in position.
- Cardiac configuration & cardiothoracic ratio is **normal**.
- Costophrenic angle & cardiophrenic angles are **well defined and normal**.
- Diaphragm – **normal** in position & contour.
- Bones in view are **normal**.
- Soft tissue is **normal**.
- Lung fields are **normal** in translucency & lung markings on both sides.

IMPRESSION :- **No obvious lung abnormality is seen.**

Adv:-Correlate clinically.

 Consultant Radiologist
Department of Radiology
L.N. Medical College & J.K. Hospital
Kolar Road, Bhopal (M.P.)



J.K. Town, Sarvadharam, C-Sector, Kolar Road, Bhopal - 462042 (M.P.)
 Hospital ☎: 0755 - 4087000 / 01 / 02 / 06 Medical College ☎ : 0755-4049600,
 Web : www.Lnctu.ac.in, Email : jkhospital@Lnctu.ac.in



Reg. No. /NH/101/Apr. - 08

L. N. MEDICAL COLLEGE & J. K. HOSPITAL**CLINICAL BIOCHEMISTRY LABORATORY**

MC-5516

PATHOLOGY REPORT

TEST	RESULT	REFERENCE INTERVAL *
Name DEEPAK		
Age/sex 35Y/M		
Date 8/3/2025		
Ref by OPD		
OPD NO. 93722		
LAB NO 05		
PLASMA GLUCOSE		
Fasting	99	70 - 110 mg/dL
Postprandial	103	< 140 mg/dL
Random		60 - 145 mg/dL
RENAL FUNCTION TESTS		
Serum Urea	30	15 - 39 mg/dL
Serum Creatinine	0.79	0.55 - 1.30 mg/dL
SERUM ELECTROLYTES		
Sodium		135 - 145 mmol/L
Potassium		3.5 - 5.0 mmol/L
Chloride		98 - 110 mmol/L
SERUM LIVER FUNCTION TESTS		
Total Bilirubin	0.5	0.2 - 1.0 mg/dL
Direct Bilirubin	0.14	0.0 - 0.2 mg/dL
Indirect Bilirubin	0.31	0.1 - 0.9 mg/dL
SGOT/AST	49	15 - 37 U/L
SGPT/ALT	68	12 - 78 U/L
Alkaline Phosphatase	72	46 - 116 U/L
Total Protein	7.8	6.4 - 8.2 g/dL
Albumin	4.9	3.1 - 5.0 g/dL
Globulin	2.9	2.3 - 4.1 g/dL
Albumin/Globulin Ratio	1.7	> 0.85
SERUM LIPID PROFILE		
Total Cholesterol	223	< 200 mg/dL
Triglycerides	237	< 150 mg/dL
HDL-Cholesterol	34	< 40 (low); > 60 mg/dL (high)
LDL-Cholesterol	173	< 130 mg/dL
VLDL-Cholesterol	47	< 30 mg/dL
CARDIAC MARKERS		
Serum CK-MB		< 5.1 ng/mL
Troponin -I		< 0.04 ng/ml (-ve); ≥ 0.04 ng/ml (+ve)
OTHERS		
Serum Total Calcium		8.5 - 10.1 mg/dL
Serum Uric Acid		2.6-6(F); 3.5-7.2 mg/dL (M)
Serum Amylase		25-115 U/L
Serum Lipase		≤ 60 U/L
CRP		< 5.0 mg/L
LDH		130-250 U/L

*Reference interval given is of adults

TECHNICIAN

Provisional Report
 CLINICAL BIOCHEMIST
 Department of Biochemistry
 L. N. Medical College & J. K. Hospital
 Kolar Road, Bhopal



J.K. Town, Sarvadharam, C-Sector, Kolar Road, Bhopal - 462042 (M.P.)
 Hospital ☎: 0755 - 4087000 / 01 / 02 / 06 Medical College ☎: 0755-4049600,
 Web : www.Lnctu.ac.in, Email : jkhospital@Lnctu.ac.in

38 Years

DEEPAK SHARMA
Male

3/8/2025 12:29:48 PM

L.N. M.C JK HOSPITAL

CARDIOLOGY (142)

Rate 81 Sinus or ectopic atrial rhythm
Minimal ST elevation, anterior leads

PR 139
QRSD 99
QT 350
QTc 407

--AXIS--
P 153
QRS -10
T 67

12 lead, Standard placement

- OTHERWISE NORMAL ECG -

Unconfirmed Diagnosis

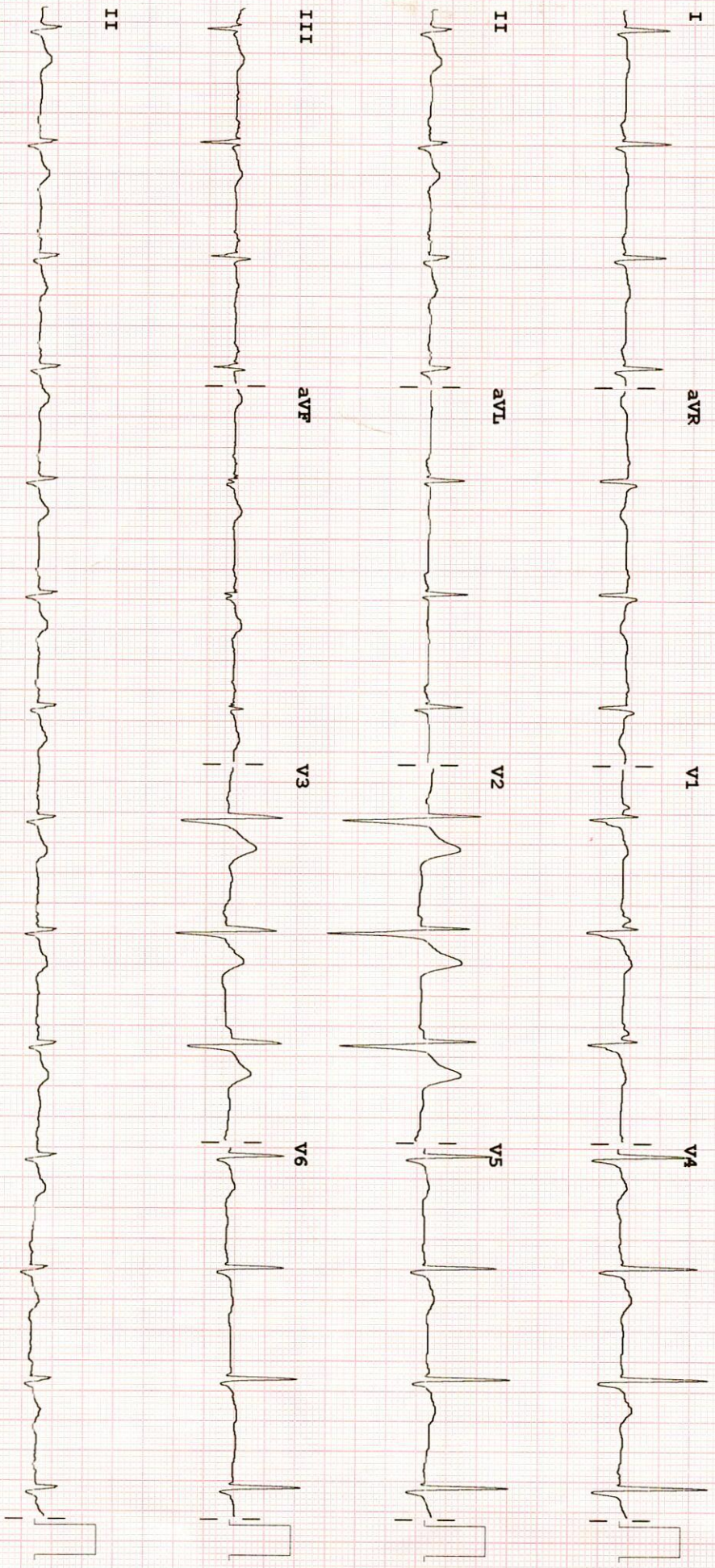

DEVICE:

SPEED: 25 mm/sec

TIME: 10 mm/mv

CALIB: 10.0 mm/mv

for PHILIPS

REORDER M2483A

P 50-0.50-100 RZ W

1005

CI

FI



Reg. No. /NH/101/Apr. - 08

L. N. MEDICAL COLLEGE & J. K. HOSPITAL

AN ISO 9001:2008 Certified Hospital



RADIOLOGY REPORT

Name: Mr. Deepak Sharma	Age / Sex: 38Y /M
Referred By : CGHS	Date: 08/03/2025
Patient ID: 93722	

USG ABDOMEN & PELVIS

LIVER : Normal in size **15.4cm with raised echotexture** - no e/o focal lesion. The intrahepatic biliary channels are unremarkable. Portal and hepatic venous are normal in appearance. The portal vein and common bile duct are normal in caliber.

GB : Wall smooth and thin – contents echofree. No e/o pericholecystic collection.

SPLEEN : Normal in size **10.3cm**, shape and echotexture.

PANCREAS : Visualized region is normal in outline and shows homogenous parenchymal echotexture.

KIDNEYS : Normal in size shape and location. Corticomedullary differentiation is maintained and pelvicalyceal system is compact . No e/o obstructive changes in the collecting system.

ILIAC FOSSA: Normal in appearance – no obvious lymphadenopathy or free fluid seen in the abdominal cavity

UB: Wall smooth contents echofree.

PROSTATE: Normal in size (**vol-9cc**) shape and echotexture.

IMPRESSION: Ultrasonography study of abdomen and pelvis reveals –
• **Fatty liver grade II.**

ADVICE : Clinical correlation

Dr. Vaishnavi Rai

Reg. No. 100005

CONSULTANT RADIOLOGIST

L.N. Medical College & J.K. Hospital

Bhopal (M.P.)



J.K. Town, Sarvadharam, C-Sector, Kolar Road, Bhopal - 462042 (M.P.)
Hospital ☎: 0755 - 4087000 / 01 / 02 / 06 Medical College ☎: 0755-4049600,
Web : www.Lnctu.ac.in, Email : jkhospital@Lnctu.ac.in