

**OUT PATIENT DEPARTMENT**

<b>Patient Name</b> : Mr. RAVI KOPPULA	<b>UMR No</b> : 342411000436
<b>Age/Gender</b> : 34Years, 0Months/	<b>Bill No</b> : HC342411000418_15 <b>Bill Dt</b> : 09-Nov-2024
<b>Mobile</b> : 9948445557	<b>Visit Dt.</b> : 09-Nov-2024 <b>Visit Type</b> : Single
<b>Organisation</b> : ARCOFEMI HEALTHCARE PVT. LTD (MEDIWHEEL).	

**Dr.Kedariseti Vamsi Krishna**  
MBBS,DNB(General  
Medicine),PGDCE(Endocrinology),PGDCN(Nephrology,UK),SCE(Rh  
eumatology,UK)  
Consultant General Physician,<br> Diabetologist,Endocrinologist &  
Rheumatologist  
INTERNAL MEDICINE

<b>Height</b>	:		cms
<b>Weight</b>	:	115	kgs
<b>BMI</b>	:		kg/m2
<b>TEMP</b>	:	100	F
<b>Pulse Rate</b>	:	103	bmp
<b>Resp.Rate</b>	:		bmp
<b>BP</b>	:	130/80	mm / Hg
<b>Pain Score</b>	:		
<b>Nutritional Status:</b>			
<b>SPO2</b>	:		%
<b>GRBS</b>	:		mg/dl

Rx :

All are w/m  
↓

Cardio Endocrinologist  
Opinion regarding  
APP

df

OUT PATIENT DEPARTMENT

<b>Patient Name</b> : Mr. RAVI KOPPULA	<b>UMR No</b> : 342411000436
<b>Age/Gender</b> : 34Years, 0Months/	<b>Bill No</b> : HC342411000418_14 <b>Bill Dt</b> : 09-Nov-2024
<b>Mobile</b> : 9948445557	<b>Visit Dt.</b> : 09-Nov-2024 <b>Visit Type:</b>
<b>Organisation</b> : ARCOFEMI HEALTHCARE PVT. LTD (MEDIWHEEL).	

DENTAL

Rx :

clcc-pt came for dental  
checkup.

Dst cal -stt  
st -stt

<b>Height</b>	:	cms
<b>Weight</b>	:	kgs
<b>BMI</b>	:	kg/m2
<b>TEMP</b>	:	F
<b>Pulse Rate</b>	:	bmp
<b>Resp.Rate</b>	:	bmp
<b>BP</b>	:	mm / Hg
<b>Pain Score</b>	:	
<b>Nutritional Status</b>	:	
<b>SPO2</b>	:	%
<b>GRBS</b>	:	mg/dl

Treatment plan: Adv-oral prophylaxis.





**MEDICOVER  
HOSPITALS**

**LABORATORY REPORT : BIOCHEMISTRY**

A UNIT OF SAHRUDAYA HEALTHCARE (KAKINADA) PVT LTD.

Name	: Mr. RAVI KOPPULA	Age /Sex	: 34Y Y(s)/MALE
Bill Date	: 09-Nov-2024 07:44 AM	UMR No.	: 342411000436
Rec. Dt	: 09-Nov-2024 10:42 AM	Bill No.	: MCB34241102333
Rept. Dt	: 09-Nov-2024 02:50 PM	Result No	: RAK241105599
Ref By	: Dr. Kedarisetti Vamsi Krishna	Sample ID	: MCKAK9040610
Sample Type	:		

**PLBS (POST LUNCH BLOOD SUGAR WITH URINE SUGAR)**

<u>Parameters</u>	<u>Result</u>	<u>Reference Range</u>	<u>Units</u>
POST LUNCH BLOOD GLUCOSE <i>Hexokinase</i>	110	Normal Range : =200	mg/dL

\*\*\* End Of Report \*\*\*

Dr. V.C.NEEHARIKA  
MD CONSULTANT PATHOLOGIST

A UNIT OF SAHRUDAYA HEALTHCARE (KAKINADA) PVT LTD.

ADB Road, Near Achampet Junction, Kakinada  
Ph: 040 6833 4455  
info@medicoverhospitals.in

www.medicoverhospitals.in



**MEDICOVER**  
HOSPITALS

**LABORATORY REPORT : BIOCHEMISTRY**

A UNIT OF SAHRUDAYA HEALTHCARE (KAKINADA) PVT LTD.

Name	: Mr. RAVI KOPPULA	Age /Sex	: 34Y Y(s)/MALE
Bill Date	: 09-Nov-2024 07:44 AM	UMR No.	: 342411000436
Rec. Dt	: 09-Nov-2024 11:42 AM	Bill No.	: MCB34241102333
Rept. Dt	: 09-Nov-2024 12:05 PM	Result No	: RAK241105274
Ref By	: Dr. Kedariseti Vamsi Krishna	Sample ID	: MCKAK9040437
Sample Type	: SERUM		

**BUN(BLOOD UREA NITROGEN)**

<u>Parameters</u>	<u>Result</u>	<u>Reference Range</u>	<u>Units</u>
<b>BLOOD UREA</b> <i>Urease kinetic</i>	<b>13.2 *</b>	16.6 - 48.5	mg/dL
<b>BUN (Blood Urea Nitrogen.)</b>	6.16		

\*\*\* End Of Report \*\*\*

Dr. V.C.NEEHARIKA  
MD CONSULTANT PATHOLOGIST

A UNIT OF SAHRUDAYA HEALTHCARE (KAKINADA) PVT LTD.

ADB Road, Near Achampet Junction, Kakinada  
Ph: 040 6833 4455  
info@medicoverhospitals.in

www.medicoverhospitals.in



**MEDICOVER**  
HOSPITALS

**LABORATORY REPORT : BIOCHEMISTRY**

A UNIT OF SAHRUDAYA HEALTHCARE (KAKINADA) PVT LTD.

Name	: Mr. RAVI KOPPULA	Age /Sex	: 34Y Y(s)/MALE
Bill Date	: 09-Nov-2024 07:44 AM	UMR No.	: 342411000436
Rec. Dt	: 09-Nov-2024 11:42 AM	Bill No.	: MCB34241102333
Rept. Dt	: 09-Nov-2024 12:05 PM	Result No	: RAK241105275
Ref By	: Dr. Kedarisetti Vamsi Krishna	Sample ID	: MCKAK9040438
Sample Type	: SERUM		

**HBA1C (GLYCOSYLATED HAEMOGLOBIN)**

<u>Parameters</u>	<u>Result</u>	<u>Reference Range</u>	<u>Units</u>
HBA1C HPLC	5.2	" Normal : < 5.7% Pre diabetic : 5.7 % - 6.5 % Diabetic : > 6.5 %	

\*\*\* End Of Report \*\*\*

Dr. V.C.NEEHARIKA  
MD CONSULTANT PATHOLOGIST

A UNIT OF SAHRUDAYA HEALTHCARE (KAKINADA) PVT LTD.

ADB Road, Near Achampet Junction, Kakinada  
Ph: 040 6833 4455  
info@medicoverhospitals.in

www.medicoverhospitals.in



**MEDICOVER**  
HOSPITALS

**LABORATORY REPORT : BIOCHEMISTRY**

A UNIT OF SAHRUDAYA HEALTHCARE (KAKINADA) PVT LTD.

<b>Name</b> : Mr. RAVI KOPPULA	<b>Age /Sex</b> : 34Y Y(s)/MALE
<b>Bill Date</b> : 09-Nov-2024 07:44 AM	<b>UMR No.</b> : 342411000436
<b>Rec. Dt</b> : 09-Nov-2024 11:42 AM	<b>Bill No.</b> : MCB34241102333
<b>Rept. Dt</b> : 09-Nov-2024 12:05 PM	<b>Result No</b> : RAK241105276
<b>Ref By</b> : Dr. Kedariseti Vamsi Krishna	<b>Sample ID</b> : MCKAK9040437
<b>Sample Type</b> : SERUM	

**LIPID PROFILE**

<b>Parameters</b>	<b>Result</b>	<b>Reference Range</b>	<b>Units</b>
<b>TOTAL CHOLESTEROL</b> <i>Enzymatic colorimetric</i>	165.28	Desirable : < 200 mg/dL Borderline High : 200 - 239 mg/dL High risk : > 240 mg/dL	mg/dL
<b>HDL CHOLESTEROL</b> <i>Homogeneous enzymatic colorimetric</i>	30.27	Low : < 40 mg/dL High : > 60 mg/dL	mg/dL
<b>LDL CHOLESTEROL</b> <i>Direct-Enzymatic colorimetric</i>	<b>108.11 *</b>	Very High : - > 190 mg/dL Optimal : - < 100 mg/dL Near Optimal : 100 - 129 mg/dL High : 160 - 189 mg/dL Borderline High:130-159 mg/dl	mg/dL
<b>VLDL</b> <i>Calculation</i>	26.90	2 - 30 mg/dL	mg/dL
<b>SERUM TRYGLYCERIDES</b> <i>Enzymatic colorimetric</i>	134.51	< 150 mg/dL Borderline High : 150 - 199 mg/dL High : 200 - 499 mg/dL	mg/dL
<b>CHO/HDL RATIO</b> <i>Calculation</i>	<b>5.46 *</b>	Normal : - < 3.5 High Risk : - > 5.0	
<b>LDL/HDL RATIO</b>	3.57		

\*\*\* End Of Report \*\*\*

Dr. V.C.NEEHARIKA

MD CONSULTANT PATHOLOGIST

A UNIT OF SAHRUDAYA HEALTHCARE (KAKINADA) PVT LTD.

ADB Road, Near Achampet Junction, Kakinada  
Ph: 040 6833 4455  
info@medicoverhospitals.in

www.medicoverhospitals.in



**MEDICOVER**  
HOSPITALS

**LABORATORY REPORT : BIOCHEMISTRY**

A UNIT OF SAHRUDAYA HEALTHCARE (KAKINADA) PVT LTD.

<b>Name</b>	: Mr. RAVI KOPPULA	<b>Age /Sex</b>	: 34Y Y(s)/MALE
<b>Bill Date</b>	: 09-Nov-2024 07:44 AM	<b>UMR No.</b>	: 342411000436
<b>Rec. Dt</b>	: 09-Nov-2024 11:42 AM	<b>Bill No.</b>	: MCB34241102333
<b>Rept. Dt</b>	: 09-Nov-2024 12:05 PM	<b>Result No</b>	: RAK241105277
<b>Ref By</b>	: Dr. Kedariseti Vamsi Krishna	<b>Sample ID</b>	: MCKAK9040439
<b>Sample Type</b>	: PLASMA		

**FBS (FASTING BLOOD GLUCOSE WITH URINE GLUCOSE)**

<u>Parameters</u>	<u>Result</u>	<u>Reference Range</u>	<u>Units</u>
FASTING BLOOD GLUCOSE <i>Hexokinase</i>	100.3 *	Normal Range : 70 - 99 Impaired Glucose tolerance : 100 -125 Diabetes Mellitus : >=126	mg/dL

\*\*\* End Of Report \*\*\*

Dr. V.C.NEEHARIKA  
MD CONSULTANT PATHOLOGIST

A UNIT OF SAHRUDAYA HEALTHCARE (KAKINADA) PVT LTD.

ADB Road, Near Achampet Junction, Kakinada  
Ph: 040 6833 4455  
info@medicoverhospitals.in

www.medicoverhospitals.in



**MEDICOVER**  
HOSPITALS

**LABORATORY REPORT : BIOCHEMISTRY**

A UNIT OF SAHRUDAYA HEALTHCARE (KAKINADA) PVT LTD.

<b>Name</b>	: Mr. RAVI KOPPULA	<b>Age /Sex</b>	: 34Y Y(s)/MALE
<b>Bill Date</b>	: 09-Nov-2024 07:44 AM	<b>UMR No.</b>	: 342411000436
<b>Rec. Dt</b>	: 09-Nov-2024 11:42 AM	<b>Bill No.</b>	: MCB34241102333
<b>Rept. Dt</b>	: 09-Nov-2024 12:05 PM	<b>Result No</b>	: RAK241105278
<b>Ref By</b>	: Dr. Kedariseti Vamsi Krishna	<b>Sample ID</b>	: MCKAK9040437
<b>Sample Type</b>	: SERUM		

**SERUM CREATININE**

**Parameters**  
**CREATININE**  
*Jaffe*

**Result**  
**0.59 \***

**Reference Range**  
0.7 - 1.2

**Units**  
mg/dL

\*\*\* End Of Report \*\*\*

Dr. V.C.NEEHARIKA  
MD CONSULTANT PATHOLOGIST

A UNIT OF SAHRUDAYA HEALTHCARE (KAKINADA) PVT LTD.

ADB Road, Near Achampet Junction, Kakinada  
Ph: 040 6833 4455  
info@medicoverhospitals.in

www.medicoverhospitals.in





**MEDICOVER**  
HOSPITALS

**LABORATORY REPORT : BIOCHEMISTRY**

A UNIT OF SAHRUDAYA HEALTHCARE (KAKINADA) PVT LTD.

<b>Name</b>	: Mr. RAVI KOPPULA	<b>Age /Sex</b>	: 34Y Y(s)/MALE
<b>Bill Date</b>	: 09-Nov-2024 07:44 AM	<b>UMR No.</b>	: 342411000436
<b>Rec. Dt</b>	: 09-Nov-2024 11:42 AM	<b>Bill No.</b>	: MCB34241102333
<b>Rept. Dt</b>	: 09-Nov-2024 12:05 PM	<b>Result No</b>	: RAK241105279
<b>Ref By</b>	: Dr. Kedariseti Vamsi Krishna	<b>Sample ID</b>	: MCKAK9040437
<b>Sample Type</b>	: SERUM		

**BUN / CREATININE RATIO**

<b><u>Parameters</u></b>	<b><u>Result</u></b>	<b><u>Reference Range</u></b>	<b><u>Units</u></b>
BUN / CREATININE RATIO CALCULATED	10.4	10-20 mg/dL	mg/dL

\*\*\* End Of Report \*\*\*

Dr. V.C.NEEHARIKA  
MD CONSULTANT PATHOLOGIST

A UNIT OF SAHRUDAYA HEALTHCARE (KAKINADA) PVT LTD.

ADB Road, Near Achampet Junction, Kakinada  
Ph: 040 6833 4455  
info@medicoverhospitals.in

www.medicoverhospitals.in



**MEDICOVER**  
HOSPITALS

**LABORATORY REPORT : BIOCHEMISTRY**

A UNIT OF SAHRUDAYA HEALTHCARE (KAKINADA) PVT LTD.

Name	: Mr. RAVI KOPPULA	Age /Sex	: 34Y Y(s)/MALE
Bill Date	: 09-Nov-2024 07:44 AM	UMR No.	: 342411000436
Rec. Dt	: 09-Nov-2024 11:42 AM	Bill No.	: MCB34241102333
Rept. Dt	: 09-Nov-2024 12:05 PM	Result No	: RAK241105280
Ref By	: Dr. Kedariseti Vamsi Krishna	Sample ID	: MCKAK9040437
Sample Type	: SERUM		

**T3,T4 AND TSH**

<u>Parameters</u>	<u>Result</u>	<u>Reference Range</u>	<u>Units</u>
T3 ECLIA	1.47	0.8 - 2.0	ng/mL
T4 ECLIA	7.92	5.1 - 14.1	ug/dL
TSH(THYROID STIMULATING HORMONE) ECLIA	4.60 *	0.270 - 4.20	uIU/mL

\*\*\* End Of Report \*\*\*

Dr. V.C.NEEHARIKA  
MD CONSULTANT PATHOLOGIST

A UNIT OF SAHRUDAYA HEALTHCARE (KAKINADA) PVT LTD.

ADB Road, Near Achampet Junction, Kakinada  
Ph: 040 6833 4455  
info@medicoverhospitals.in

www.medicoverhospitals.in



**MEDICOVER**  
HOSPITALS

**LABORATORY REPORT : BIOCHEMISTRY**

A UNIT OF SAHRUDAYA HEALTHCARE (KAKINADA) PVT LTD.

<b>Name</b>	: Mr. RAVI KOPPULA	<b>Age /Sex</b>	: 34Y Y(s)/MALE
<b>Bill Date</b>	: 09-Nov-2024 07:44 AM	<b>UMR No.</b>	: 342411000436
<b>Rec. Dt</b>	: 09-Nov-2024 11:42 AM	<b>Bill No.</b>	: MCB34241102333
<b>Rept. Dt</b>	: 09-Nov-2024 12:05 PM	<b>Result No</b>	: RAK241105281
<b>Ref By</b>	: Dr. Kedariseti Vamsi Krishna	<b>Sample ID</b>	: MCKAK9040437
<b>Sample Type</b>	: SERUM		

**LFT(LIVER FUNCTION TEST)**

<u>Parameters</u>	<u>Result</u>	<u>Reference Range</u>	<u>Units</u>
<b>TOTAL BILIRUBIN</b> <i>DIAZO</i>	0.19	<1.2	mg/dL
<b>DIRECT BILIRUBIN</b> <i>DIAZO</i>	0.08	<=0.20	mg/dL
<b>INDIRECT BILIRUBIN</b> <i>Calculated</i>	0.11	<=1.0	mg/dL
<b>SGPT (ALT)</b> <i>UV without P5P</i>	26.6	<=41	U/L
<b>SGOT (AST)</b> <i>UV without P5P</i>	19.0	<=40	U/L
<b>ALKALINE PHOSPHATASE (ALP)</b> <i>PNPP, AMP Buffer - IFCC Ref.</i>	85	40-129 U/L	U/L
<b>TOTAL PROTEINS</b> <i>Biuret method</i>	7.39	6.0 - 8.0 g/dL	g/dL
<b>SERUM ALBUMIN</b> <i>Bromcresol Green (BCG)</i>	4.18	3.5 - 5.2 g/dL	g/dL
<b>GLOBULINS</b> <i>Calculated</i>	3.21	2.5 - 3.5 g/dL	g/dL
<b>A/G RATIO</b> <i>Calculation</i>	1.30	1.2 - 2.5	

Dr. V.C.NEEHARIKA

MD CONSULTANT PATHOLOGIST

A UNIT OF SAHRUDAYA HEALTHCARE (KAKINADA) PVT LTD.

ADB Road, Near Achampet Junction, Kakinada  
Ph: 040 6833 4455  
info@medicoverhospitals.in

www.medicoverhospitals.in



**MEDICOVER**  
HOSPITALS

**LABORATORY REPORT : BIOCHEMISTRY**

A UNIT OF SAHRUDAYA HEALTHCARE (KAKINADA) PVT LTD.

<b>Name</b>	: Mr. RAVI KOPPULA	<b>Age /Sex</b>	: 34Y Y(s)/MALE
<b>Bill Date</b>	: 09-Nov-2024 07:44 AM	<b>UMR No.</b>	: 342411000436
<b>Rec. Dt</b>	: 09-Nov-2024 11:42 AM	<b>Bill No.</b>	: MCB34241102333
<b>Rept. Dt</b>	: 09-Nov-2024 12:05 PM	<b>Result No</b>	: RAK241105281
<b>Ref By</b>	: Dr. Kedariseti Vamsi Krishna	<b>Sample ID</b>	: MCKAK9040437
<b>Sample Type</b>	: SERUM		

**GAMMA GLUTAMYL TRANSFERASE(GGT)**      61.0      6-42      U/L  
*G-glutamyl-carboxy-nitroanilide-IFCC*

\*\*\* End Of Report \*\*\*

Dr. V.C.NEEHARIKA  
MD CONSULTANT PATHOLOGIST

A UNIT OF SAHRUDAYA HEALTHCARE (KAKINADA) PVT LTD.

ADB Road, Near Achampet Junction, Kakinada  
Ph: 040 6833 4455  
info@medicoverhospitals.in

www.medicoverhospitals.in



**MEDICOVER**  
HOSPITALS

**LABORATORY REPORT : BIOCHEMISTRY**

A UNIT OF SAHRUDAYA HEALTHCARE (KAKINADA) PVT LTD.

<b>Name</b>	: Mr. RAVI KOPPULA	<b>Age /Sex</b>	: 34Y Y(s)/MALE
<b>Bill Date</b>	: 09-Nov-2024 07:44 AM	<b>UMR No.</b>	: 342411000436
<b>Rec. Dt</b>	: 09-Nov-2024 11:42 AM	<b>Bill No.</b>	: MCB34241102333
<b>Rept. Dt</b>	: 09-Nov-2024 12:05 PM	<b>Result No</b>	: RAK241105282
<b>Ref By</b>	: Dr. Kedariseti Vamsi Krishna	<b>Sample ID</b>	: MCKAK9040437
<b>Sample Type</b>	: SERUM		

**SERUM URIC ACID**

<b><u>Parameters</u></b>	<b><u>Result</u></b>	<b><u>Reference Range</u></b>	<b><u>Units</u></b>
SERUM URIC ACID <i>uricase</i>	6.8	3.4-7.0	mg/dL

\*\*\* End Of Report \*\*\*

Dr. V.C.NEEHARIKA  
MD CONSULTANT PATHOLOGIST

A UNIT OF SAHRUDAYA HEALTHCARE (KAKINADA) PVT LTD.

ADB Road, Near Achampet Junction, Kakinada  
Ph: 040 6833 4455  
info@medicoverhospitals.in

www.medicoverhospitals.in



**MEDICOVER**  
HOSPITALS

**LABORATORY REPORT : BLOOD BANK**

A UNIT OF SAHRUDAYA HEALTHCARE (KAKINADA) PVT LTD.

<b>Name</b>	: Mr. RAVI KOPPULA	<b>Age /Sex</b>	: 34Y Y(s)/MALE
<b>Bill Date</b>	: 09-Nov-2024 07:44 AM	<b>UMR No.</b>	: 342411000436
<b>Rec. Dt</b>	: 09-Nov-2024 11:42 AM	<b>Bill No.</b>	: MCB34241102333
<b>Rept. Dt</b>	: 09-Nov-2024 12:05 PM	<b>Result No</b>	: RAK241105284
<b>Ref By</b>	: Dr. Kedariseti Vamsi Krishna	<b>Sample ID</b>	: MCKAK9040441
<b>Sample Type</b>	: WHOLE BLOOD		

**BLOOD GROUPING AND RH**

<u>Parameters</u>	<u>Result</u>	<u>Reference Range</u>	<u>Units</u>
<b>BLOOD GROUP</b> <i>Automated microcolumn gel method</i>	"B"		
<b>RH TYPE</b>	NEGATIVE		

**INTERPRETATION**

1. If Rh is Du positive it is best considered as Rh negative as recipient and Rh positive as donor. Proper Cross matching is recommended before transfusion.
2. In case of forward and reverse grouping discrepancy, clinical correlation and repeat sample analysis is recommended.
3. For Infants below 6 months only forward grouping is performed.
4. A sub-grouping is recommended after the age of 6 months.

\*\*\* End Of Report \*\*\*

Dr. V.C.NEEHARIKA  
MD CONSULTANT PATHOLOGIST

A UNIT OF SAHRUDAYA HEALTHCARE (KAKINADA) PVT LTD.

ADB Road, Near Achampet Junction, Kakinada  
Ph: 040 6833 4455  
info@medicoverhospitals.in

www.medicoverhospitals.in



**MEDICOVER**  
HOSPITALS

**LABORATORY REPORT : CLINICAL PATHOLOGY**

A UNIT OF SAHRUDAYA HEALTHCARE (KAKINADA) PVT LTD.

<b>Name</b>	: Mr. RAVI KOPPULA	<b>Age /Sex</b>	: 34Y Y(s)/MALE
<b>Bill Date</b>	: 09-Nov-2024 07:44 AM	<b>UMR No.</b>	: 342411000436
<b>Rec. Dt</b>	: 09-Nov-2024 11:42 AM	<b>Bill No.</b>	: MCB34241102333
<b>Rept. Dt</b>	: 09-Nov-2024 12:05 PM	<b>Result No</b>	: RAK241105283
<b>Ref By</b>	: Dr. Kedarisetti Vamsi Krishna	<b>Sample ID</b>	: MCKAK9040440
<b>Sample Type</b>	: URINE		

**CUE(COMPLETE URINE EXAMINATION)**

<u>Parameters</u>	<u>Result</u>	<u>Reference Range</u>	<u>Units</u>
<b>PHYSICAL EXAMINATION</b>	. 20 ML		

<b>COLOUR</b>	PALE YELLOW	PALE YELLOW
---------------	-------------	-------------

<b>APPEARANCE</b>	CLEAR	CLEAR
-------------------	-------	-------

**CHEMICAL EXAMINATION**

<b>SPECIFIC GRAVITY</b> <i>Bromthymol blue</i>	1.020	1.000 - 1.030
---	-------	---------------

<b>PH</b> <i>Bromthymol blue</i>	6.5	5.0 - 8.0
-------------------------------------	-----	-----------

<b>PROTEIN</b> <i>Tetra-bromophenol blue/Heat coagulation test</i>	NIL	NIL (<15 mg/dL)
---	-----	-----------------

<b>GLUCOSE</b> <i>Glucose oxidase Peroxidase/Benedict?s test</i>	NIL	NIL (<25 mg/dL)
---	-----	-----------------

<b>UROBILINOGEN</b> <i>Diazonium salt</i>	NIL	NIL
--	-----	-----

<b>KETONE</b> <i>Sodium nitroprusside/Rothera?s test.</i>	NEGATIVE	NIL (<5 mg/dL)
--	----------	----------------

Dr. V.C. NEEHARIKA

MD CONSULTANT PATHOLOGIST

A UNIT OF SAHRUDAYA HEALTHCARE (KAKINADA) PVT LTD.



**MEDICOVER**  
HOSPITALS

**LABORATORY REPORT : CLINICAL PATHOLOGY**

A UNIT OF SAHRUDAYA HEALTHCARE (KAKINADA) PVT LTD.

Name	: Mr. RAVI KOPPULA	Age /Sex	: 34Y Y(s)/MALE
Bill Date	: 09-Nov-2024 07:44 AM	UMR No.	: 342411000436
Rec. Dt	: 09-Nov-2024 11:42 AM	Bill No.	: MCB34241102333
Rept. Dt	: 09-Nov-2024 12:05 PM	Result No	: RAK241105283
Ref By	: Dr. Kedariseti Vamsi Krishna	Sample ID	: MCKAK9040440
Sample Type	: URINE		

**BILIRUBIN** NIL NIL (<0.5 mg/dL)  
*Diazonium salt/Fouchets test*

**MICROSCOPIC EXAMINATION**

<b>PUS CELLS</b>	2 - 4	0 - 5 /hpf	
<b>RBC</b>	NIL	0 - 5 /hpf	
<b>EPITHELIAL CELLS</b>	2 - 4	0 - 5	hpf
<b>CRYSTALS</b>	NIL	NIL	
<b>CASTS</b>	NIL	NIL	
<b>OTHERS</b>	NIL	NIL	

**INTERPRETATION**

The colour fields of chemicals correspond to the following values:

1. Proteins: neg (negative), 30-99 (+), 100-499 (++) , >500 (+++) mg/dl
2. Ketones: neg. (negative), 5 (Trace), 15-49 (+), 50-149 (++) , >150 (+++) mg/dl
3. Glucose: norm. (normal), 50-149 (+), 150-499 (++) , 500-999 (+++) , >1000 (++++) mg/dl
4. Bilirubin: neg (negative), 1 (+), 3 (++) , 6 (+++) mg/ dl
5. Urobilinogen: norm. (normal), 2 (+), 4 (++) , 8 (+++) , 12 (++++) mg/dl.

\*\*\* End Of Report \*\*\*

Dr. V.C.NEEHARIKA

MD CONSULTANT PATHOLOGIST

A UNIT OF SAHRUDAYA HEALTHCARE (KAKINADA) PVT LTD.

ADB Road, Near Achampet Junction, Kakinada  
Ph: 040 6833 4455  
info@medicoverhospitals.in

www.medicoverhospitals.in





**MEDICOVER**  
HOSPITALS

**LABORATORY REPORT : HAEMATOLOGY**

A UNIT OF SAHRUDAYA HEALTHCARE (KAKINADA) PVT LTD.

<b>Name</b>	: Mr. RAVI KOPPULA	<b>Age /Sex</b>	: 34Y Y(s)/MALE
<b>Bill Date</b>	: 09-Nov-2024 07:44 AM	<b>UMR No.</b>	: 342411000436
<b>Rec. Dt</b>	: 09-Nov-2024 11:42 AM	<b>Bill No.</b>	: MCB34241102333
<b>Rept. Dt</b>	: 09-Nov-2024 12:05 PM	<b>Result No</b>	: RAK241105285
<b>Ref By</b>	: Dr. Kedariseti Vamsi Krishna	<b>Sample ID</b>	: MCKAK9040442
<b>Sample Type</b>	: WHOLE BLOOD		

**ESR**

<u>Parameters</u>	<u>Result</u>	<u>Reference Range</u>	<u>Units</u>
ESR MODIFIED WESTERGREN'S METHOD	20 *	0 - 10	mm/1st hour

\*\*\* End Of Report \*\*\*

Dr. V.C.NEEHARIKA

MD CONSULTANT PATHOLOGIST

A UNIT OF SAHRUDAYA HEALTHCARE (KAKINADA) PVT LTD.

ADB Road, Near Achampet Junction, Kakinada  
Ph: 040 6833 4455  
info@medicoverhospitals.in

www.medicoverhospitals.in



**MEDICOVER**  
HOSPITALS

**LABORATORY REPORT : BIOCHEMISTRY**

A UNIT OF SAHRUDAYA HEALTHCARE (KAKINADA) PVT LTD.

<b>Name</b>	: Mr. RAVI KOPPULA	<b>Age /Sex</b>	: 34Y Y(s)/MALE
<b>Bill Date</b>	: 09-Nov-2024 07:44 AM	<b>UMR No.</b>	: 342411000436
<b>Rec. Dt</b>	: 09-Nov-2024 11:42 AM	<b>Bill No.</b>	: MCB34241102333
<b>Rept. Dt</b>	: 09-Nov-2024 12:05 PM	<b>Result No</b>	: RAK241105276
<b>Ref By</b>	: Dr. Kedariseti Vamsi Krishna	<b>Sample ID</b>	: MCKAK9040437
<b>Sample Type</b>	: SERUM		

**LIPID PROFILE**

<u>Parameters</u>	<u>Result</u>	<u>Reference Range</u>	<u>Units</u>
<b>TOTAL CHOLESTEROL</b> <i>Enzymatic colorimetric</i>	165.28	Desirable :: < 200 mg/dL Borderline High :: 200 - 239 mg/dL High risk : > 240 mg/dL	mg/dL
<b>HDL CHOLESTEROL</b> <i>Homogeneous enzymatic colorimetric</i>	30.27	Low :: < 40 mg/dL High :: > 60 mg/dL	mg/dL
<b>LDL CHOLESTEROL</b> <i>Direct-Enzymatic colorimetric</i>	<b>108.11 *</b>	Very High : - > 190 mg/dL Optimal : - < 100 mg/dL Near Optimal : 100 - 129 mg/dL High : 160 - 189 mg/dL Borderline High:130-159 mg/dl	mg/dL
<b>VLDL</b> <i>Calculation</i>	26.90	2 - 30 mg/dL	mg/dL
<b>SERUM TRYGLYCERIDES</b> <i>Enzymatic colorimetric</i>	134.51	< 150 mg/dL Borderline High : 150 - 199 mg/dL High : 200 - 499 mg/dL	mg/dL
<b>CHO/HDL RATIO</b> <i>Calculation</i>	<b>5.46 *</b>	Normal : - < 3.5 High Risk : - > 5.0	
<b>LDL/HDL RATIO</b>	3.57		

\*\*\* End Of Report \*\*\*

Dr. V.C.NEEHARIKA

MD CONSULTANT PATHOLOGIST

A UNIT OF SAHRUDAYA HEALTHCARE (KAKINADA) PVT LTD.



**MEDICOVER**  
HOSPITALS

**LABORATORY REPORT : HAEMATOLOGY**

A UNIT OF SAHRUDAYA HEALTHCARE (KAKINADA) PVT LTD.

<b>Name</b>	: Mr. RAVI KOPPULA	<b>Age /Sex</b>	: 34Y Y(s)/MALE
<b>Bill Date</b>	: 09-Nov-2024 07:44 AM	<b>UMR No.</b>	: 342411000436
<b>Rec. Dt</b>	: 09-Nov-2024 11:42 AM	<b>Bill No.</b>	: MCB34241102333
<b>Rept. Dt</b>	: 09-Nov-2024 12:05 PM	<b>Result No</b>	: RAK241105286
<b>Ref By</b>	: Dr. Kedariseti Vamsi Krishna	<b>Sample ID</b>	: MCKAK9040443
<b>Sample Type</b>	: WHOLE BLOOD		

**CBP(COMPLETE BLOOD PICTURE)**

<u>Parameters</u>	<u>Result</u>	<u>Reference Range</u>	<u>Units</u>
<b>HEMOGLOBIN</b> <i>Photometric</i>	15.5	13.0 - 17.0	gms/dL
<b>R B C COUNT</b> <i>Electrical Impedance</i>	<b>5.68 *</b>	4.5 - 5.5 10 <sup>12</sup> /L	10 <sup>12</sup> /L
<b>PCV/HCT</b> <i>Calculated</i>	49.8	40 - 50	%
<b>MCV</b> <i>Calculated</i>	88	83 - 101	fl
<b>MCH</b> <i>Calculated</i>	27.3	27 - 32	pg
<b>MCHC</b> <i>Calculated</i>	31.1	31 - 37	g/dL
<b>RDW(cv)</b>	13.2	11.6 - 14.0 %	%
<b>TLC (TOTAL LEUCOCYTE COUNT)</b> <i>Impedance</i>	7.7	4.0 - 10.0	10 <sup>3</sup> /μl
<b><u>DIFFERENTIAL COUNT</u></b>			
<b>NEUTROPHILS</b> <i>DHSS/Microscopy</i>	60	40 - 80 %	

Dr. V.C.NEEHARIKA

MD CONSULTANT PATHOLOGIST

A UNIT OF SAHRUDAYA HEALTHCARE (KAKINADA) PVT LTD.



**MEDICOVER**  
HOSPITALS

**LABORATORY REPORT : HAEMATOLOGY**

A UNIT OF SAHRUDAYA HEALTHCARE (KAKINADA) PVT LTD.

<b>Name</b>	: Mr. RAVI KOPPULA	<b>Age /Sex</b>	: 34Y Y(s)/MALE
<b>Bill Date</b>	: 09-Nov-2024 07:44 AM	<b>UMR No.</b>	: 342411000436
<b>Rec. Dt</b>	: 09-Nov-2024 11:42 AM	<b>Bill No.</b>	: MCB34241102333
<b>Rept. Dt</b>	: 09-Nov-2024 12:05 PM	<b>Result No</b>	: RAK241105286
<b>Ref By</b>	: Dr. Kedariseti Vamsi Krishna	<b>Sample ID</b>	: MCKAK9040443
<b>Sample Type</b>	: WHOLE BLOOD		

**LYMPHOCYTES** 30 20 - 40 %  
*DHSS/Microscopy*

**MONOCYTES** 06 02 - 10 %  
*DHSS/Microscopy*

**EOSINOPHILS** 04 00 - 06 %  
*DHSS/Microscopy*

**BASOPHILS** 00 00 - 01 %  
*DHSS/Microscopy*

**PLATELET COUNT** 278 150 - 400  $10^3/\mu\text{L}$   $10^3/\mu\text{L}$   
*Electrical Impedance*

\*\*\* End Of Report \*\*\*

Dr. V.C.NEEHARIKA  
MD CONSULTANT PATHOLOGIST

A UNIT OF SAHRUDAYA HEALTHCARE (KAKINADA) PVT LTD.



**MEDICOVER  
HOSPITALS**

A UNIT OF SAHRUDAYA HEALTHCARE (KAKINADA) PVT LTD.

Patient ID:	342411000436	Patient Name:	RAVI KOPPULA
Age:	34 Years	Sex:	M
Accession Number:	INV342411002245	Modality:	US
Referring Physician:	DR.VAMSI KRISHNA	Study:	USG ABDOMEN
Study Date:	09-Nov-2024		

## ULTRASOUND WHOLE ABDOMEN

### FINDINGS:

**LIVER:** The liver is normal in size and echotexture. There is no evidence of any focal defect or mass lesion. The intra hepatic vascular biliary channels are normal. The portal vein is normal in course and calibre.

**GB,CBD,PANCREAS:** The gall bladder, bile duct are normal in appearance. **Pancreas is obscured by bowel gases.**

**KIDNEYS:** Both kidneys are normal in shape, size and echotexture without evidence of any focal defect, mass lesion, hydronephrosis or calculus disease. The renal parenchymal thickness and echogenicity is normal on both sides.

**SPLEEN:** Spleen is normal in size and echotexture.

**LYMPHNODES & ASCITES:** There is no nodal enlargement or ascites.

**URINARY BLADDER:** The urinary bladder is normal in appearance.

**PROSTATE:** The prostate is normal in appearance.

### IMPRESSION:

*SUBOPTIMAL EVALUATION POSSIBLE DUE TO BODY HABITUS*

- *NO SIGNIFICANT ABNORMALITY DETECTED.*

*Kindly correlate clinically*

*K. Govinda Reddy*

**DR. GOVINDA REDDY KARRI  
MBBS, DNB, FRCR, EDIR, DIP ICRI.  
CONSULTANT RADIOLOGIST**

Date: 09-Nov-2024 11:16:13

A UNIT OF SAHRUDAYA HEALTHCARE (KAKINADA) PVT LTD.

K KAVI

34 Years

Rate 85 . Sinus rhythm.....normal P axis, V-rate 50- 99  
Borderline T abnormalities, anterior leads.....T flat or neg, V2-V4

PR 160  
QRS 99  
QT 379  
QTc 451

--AXIS--

P 27  
QRS 9  
T 14

12 Lead; Standard Placement

- BORDERLINE ECG -

Unconfirmed Diagnosis

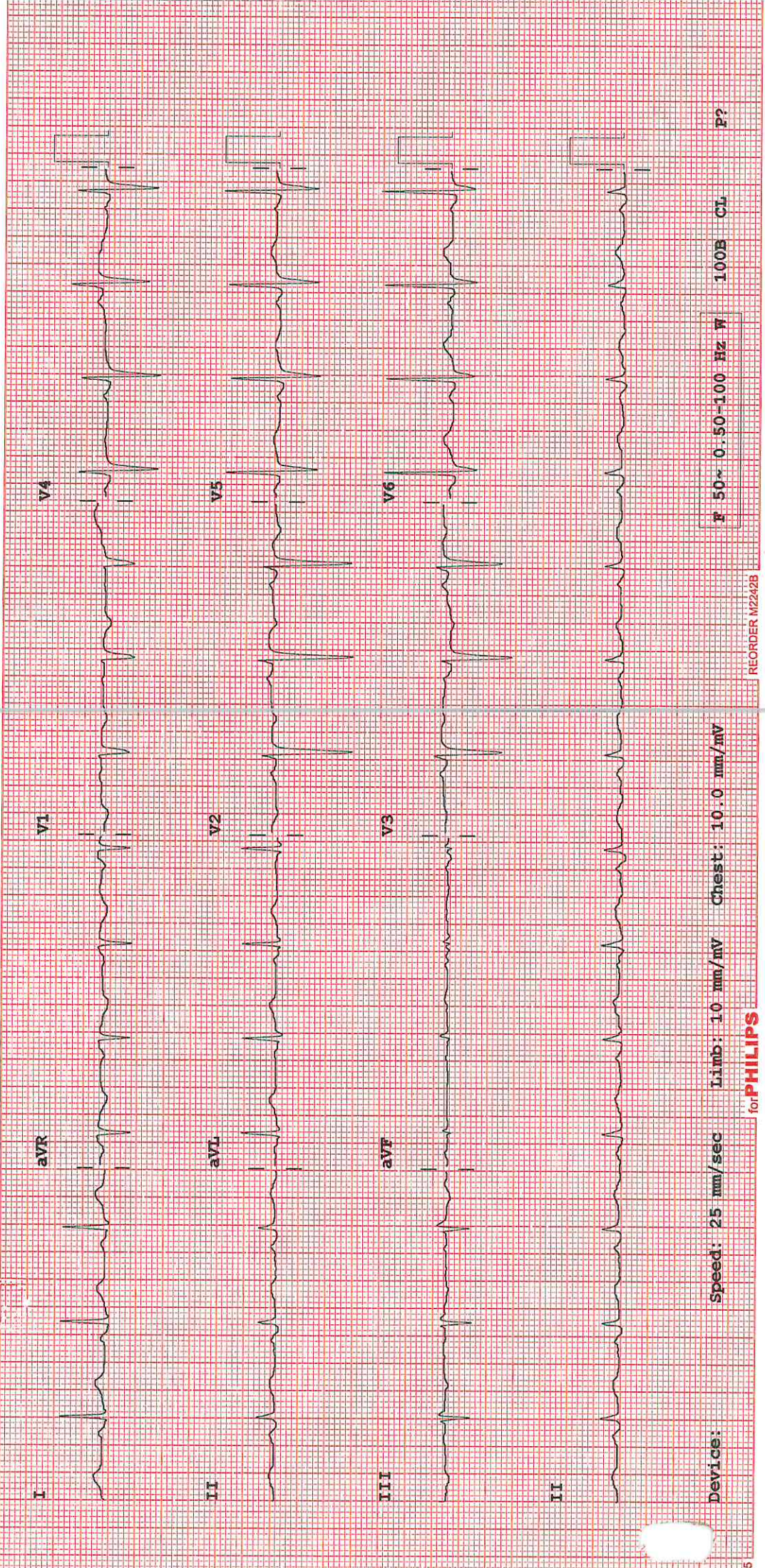

Device: Speed: 25 mm/sec Limb: 10 mm/mV Chest: 10.0 mm/mV

F 50~ 0.50-100 Hz W 100B CL P?



# MEDICOVER HOSPITALS

ADB Road , Near Achampeta Junction

Kakinada ,Andhara Pradesh 53300

## DEPARTMENT OF CARDIOLOGY



# MEDICOVER HOSPITALS

A UNIT OF SAHRUDAYA HEALTHCARE (KAKINADA) PVT LTD.

Name : K . RAVI

Age : 34Y/M

Date :09/ 11/2024

### 2D - ECHO WITH COLOUR DOPPLER

Mitral Valve : NORMAL

Aortic Valve : NORMAL

Pulmonary Valve : NORMAL

Tricuspid Valve : NORMAL

Left Ventricle : IVSd : 0.8 cm      EDD : 3.9 cm      EF : 60 %  
Pw : 0.9 cm      ESD : 3.0 cm

Aorta : 2.6 cm

Left Atrium : 3.0 cm

Right Atrium : NORMAL

Right Ventricle : NORMAL

Pulmonary Artery : NORMAL

IAS : INTACT

IVS : INTACT

SVC / IVC / CS : NORMAL

Pericardium : NORMAL

Doppler Study : MIF - E > A ; AJV : 1.2 m/s ; RVSP : 26 + RAP ; PJV : 1.0 m/s

Other Findings :

IMPRESSION :

NO LV RWMA  
NORMAL LV SYSTOLIC FUNCTION  
TRIVIAL MR / TR / MILD PAH  
NO PE / CLOT

**Dr. NARESH KURAKULA**

M.D. (Gen.Med.) D.M. (Cardiology)

**CONSULTANT**

Regd. No. 61288

MEDICOVER HOSPITALS, KAKINADA

A UNIT OF SAHRUDAYA HEALTHCARE (KAKINADA) PVT LTD.

ADB Road, Near Achampet Junction, Kakinada

Ph: 040 6833 4455

info@medicoverhospitals.in

www.medicoverhospitals.in



**MEDICOVER  
HOSPITALS**

A UNIT OF SAHRUDAYA HEALTHCARE (KAKINADA) PVT LTD.

Patient ID:	342411000436	Patient Name:	K RAVI 34Y/M
Age:		Sex:	M
Accession Number:	INV342411002245	Modality:	DX
Referring Physician:	DR.VAMSI KRISHNA	Study:	CHEST PA
Study Date:	09-Nov-2024		

### X-RAY CHEST (PA VIEW)

#### FINDINGS:

- The Lung parenchyma is normal.
- Bilateral hilar shadow appear normal.
- Trachea is central in position with normal trachea-bronchial angle.
- **Cardiomediastinal contour is enlarged.**
- Cardiophrenic & costophrenic angles are normal.
- Domes of diaphragm are normal.

#### IMPRESSION:

- *MILD CARDIOMEGALY.*

*Kindly correlate clinically*

*K. Govinda Reddy*

**DR. GOVINDA REDDY KARRI  
MBBS, DNB, FRCR, EDIR, DIP ICRI.  
CONSULTANT RADIOLOGIST**

Date: 09-Nov-2024 11:15:51

A UNIT OF SAHRUDAYA HEALTHCARE (KAKINADA) PVT LTD.

ADB Road, Near Achampet Junction, Kakinada  
Ph: 040 6833 4455  
info@medicoverhospitals.in

www.medicoverhospitals.in