

Dear Advance Diagnostic & Research Centre

We have received a booking request with the following details. Provide your confirmation by clicking on the Yes button.

You confirm this booking? Yes No

Name : MR ASHISH TAWDE

Proposal No : 900767

Branch Code : 122

Contact Details : 9712016168

Location : Advance near Pratham ultrasound, pillar no 78 sec badshahpur sohna road, Gurgoan

Appointment Date : 09-11-2024

Member Information

Booked Member Name	Age	Gender
MR ASHISH TAWDE	45 year	Male

Included Test -

- Complete Heamogram
- HbA1c
- Urine Analysis
- Urine Cotinine
- SBT-13 with Elisa Method HIV test
- Computerised Tread Mill Test (TMT)
- ECG





 GPS Map Camera



Gurugram, Haryana, India



Sohna Road, Badshahpur Village, Gurugram,
122101, Haryana, India

Lat 28.393234, Long 77.047135

11/09/2024 09:23 AM GMT+05:30

Note : Captured by GPS Map Camera



भारत सरकार
Government of India

Aadhaar No. Issued: 01/03/2013



तावडे आशिष
 Tawde Ashish
 જન્મ તારીખ / DOB : 27/12/1978
 પુરુષ / Male

આધાર એ ઓળખનો પુરાવો છે, નાગરિકતા અથવા જન્મ તારીખનો નહીં.
 તેનો ઉપયોગ માત્ર ચકાસણી (ઓનલાઇન પ્રમાણીકરણ અથવા ક્યુઆર કોડ/ઓફલાઇન એક્સએમએલનું સ્કેનીંગ) સાથે જ થવો જોઈએ.
Aadhaar is proof of identity, not of citizenship or date of birth. It should be used with verification (online authentication or scanning of QR code / offline XML).

5294

આધાર, મેરી પહચાન

ભારતીય વિશિષ્ટ પહચાન પ્રાધિકરણ
Unique Identification Authority of India

Details as on 25/05/2024

સરનામું : એસ/ઓ અરુણ, ટાવર ૬ -૫૦૧ યુનિટેક
 હાર્મોની એપાર્ટમેન્ટ્સ, ફિચલી રોડ, સેક્ટર ૫૦,
 નિર્વાણ કન્ટ્રી, ગુરગાંવ, હરિયાણા, 122018
 Address: S/O ARUN, TOWER 6 -501 UNITECH
 HARMONY APARTMENTS, FINCHELY ROAD
 SECTOR 50, Nirvana Country, PO:Gurgaon
 South City II, DIST:Gurgaon, Haryana, 12201



5294

1947 help www.uidai.gov.in



Upload to OneDrive

ADVANCE DIAGNOSTIC & RESEARCH CENTRE

BADSHAHPUR, GURUGRAM

Mr. TAWDE ASHISH
Age/Sex : 45/M
Ref. by : LIC
Indication1 :
Indication2 :
Indication3 :

ID : 91
H/Wt. : /
Recorded : 9-11-2024 9:31

TREADMILL TEST SUMMARY REPORT
Protocol: BRUCE
History:
Medication1 :
Medication2 :
Medication3 :

PHASE	PHASE TIME	STAGE TIME	SPEED (Km./Hr.)	GRADE (%)	H.R. (BPM)	B.P. (mmHg)	RPP X100	II	ST LEVEL (mm) V2	V5	METS
SUPINE	0:16	0:16			75	122/84	91	-0.1	1.1	0.3	
HYPERTENT					79	122/84	96	-0.4	0.3	-0.2	
STAGE 1	2:59	2:59	2.70	10.00	101	122/84	123	-0.2	0.2	0.0	4.80
STAGE 2	5:59	2:59	4.00	12.00	107	124/84	132	-0.6	0.0	-0.4	7.10
STAGE 3	8:59	2:59	5.40	14.00	119	128/84	152	-0.8	0.0	-0.8	10.00
STAGE 4	11:59	2:59	6.70	16.00	136	132/84	179	-1.6	-0.4	-0.8	14.00
STAGE 5	14:29	2:29	8.00	18.00	142	138/84	195	0.6	-0.2	1.7	18.99
PEAK EXER	14:36	2:36			157	138/84	216	0.1	0.3	1.0	19.23
RECOVERY	2:59	2:59	0.00	0.00	97	134/84	129	-0.3	0.3	-0.2	
RECOVERY	5:59	5:59	0.00	0.00	93	134/84	124	-0.6	0.2	-0.3	

RESULTS

Exercise Duration : 14:36 Minutes
Max Heart Rate : 157 bpm - 89 % of target heart rate 175 bpm
Max Blood Pressure : 138/84 mmHg
Max Work Load : 19.23 METS
Reason of Termination :

IMPRESSIONS

TMT is Negative for inducible ischaemia.



DR. MAYANK
MBBS, PGDCC, FNIC
Reg. No. HN004429

DR. MAYANK
MBBS, PGDCC, FNIC
Reg. No. HN004429

Cardiologist

ADVANCE DIAGNOSTIC & RESEARCH CENTRE

Mr. TAWDE ASHISH
I.D. : 91
AGE/SEX : 45/M
RECORDED : 9-11-2024 9:31

RATE : 75 BPM
B.P. : 122/84 mmHg

SUPINE
PRETEST

ST @ 10mm/mV
80ms PostJ

RAW E.C.G.

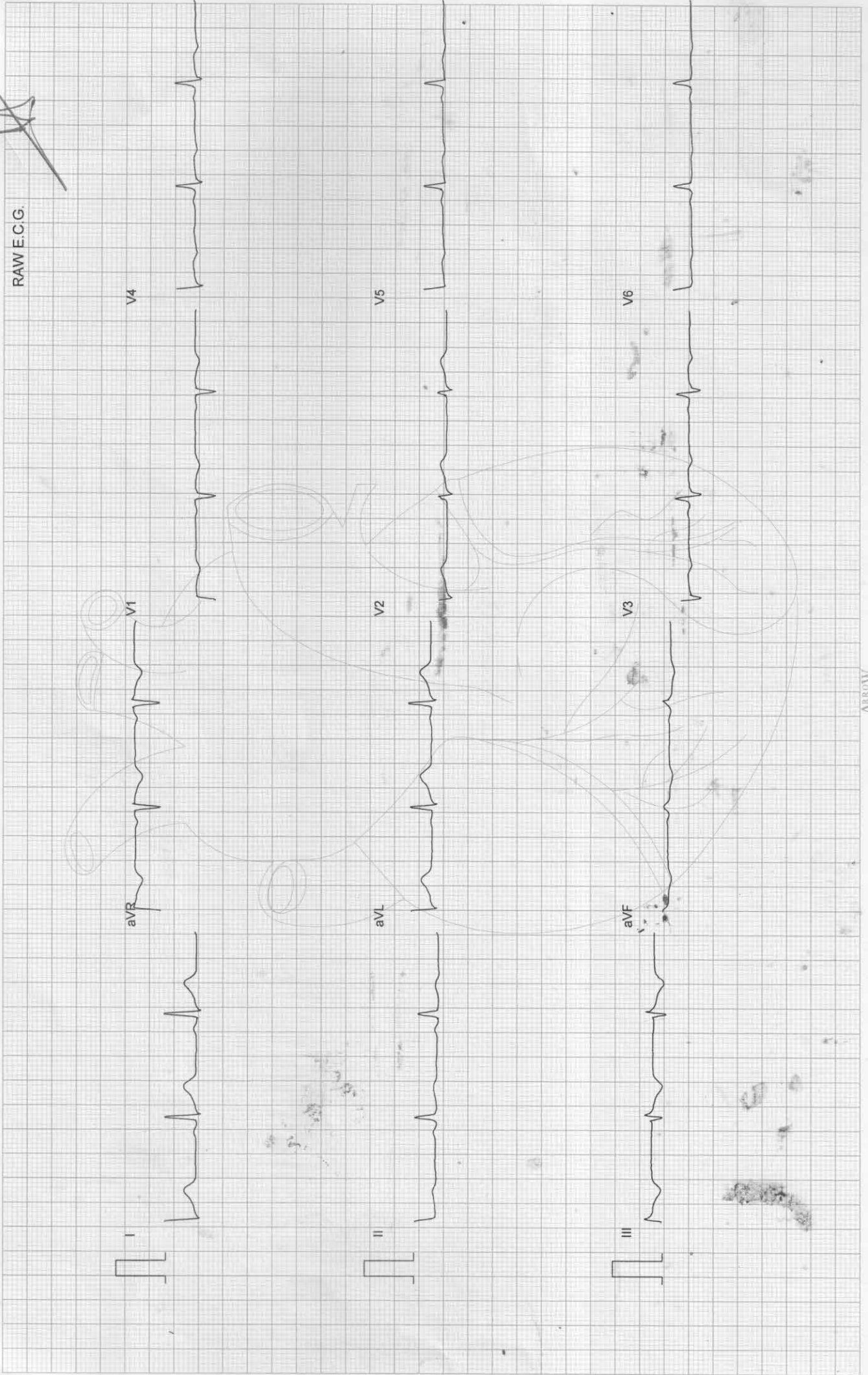

Filtered

25mm/sec 10mm/mV

CardiCom, INDIA

ADVANCE DIAGNOSTIC & RESEARCH CENTRE

Mr. TAWDE ASHISH
I.D. : 91
AGE/SEX : 45/M
RECORDED : 9-11-2024 9:31

ST @ 10mm/mV
80ms PostJ

HYPERVENTILATION
PRETEST

RATE : 79 BPM
B.P. : 122/84 mmHg

STAGE TIME : 0:16

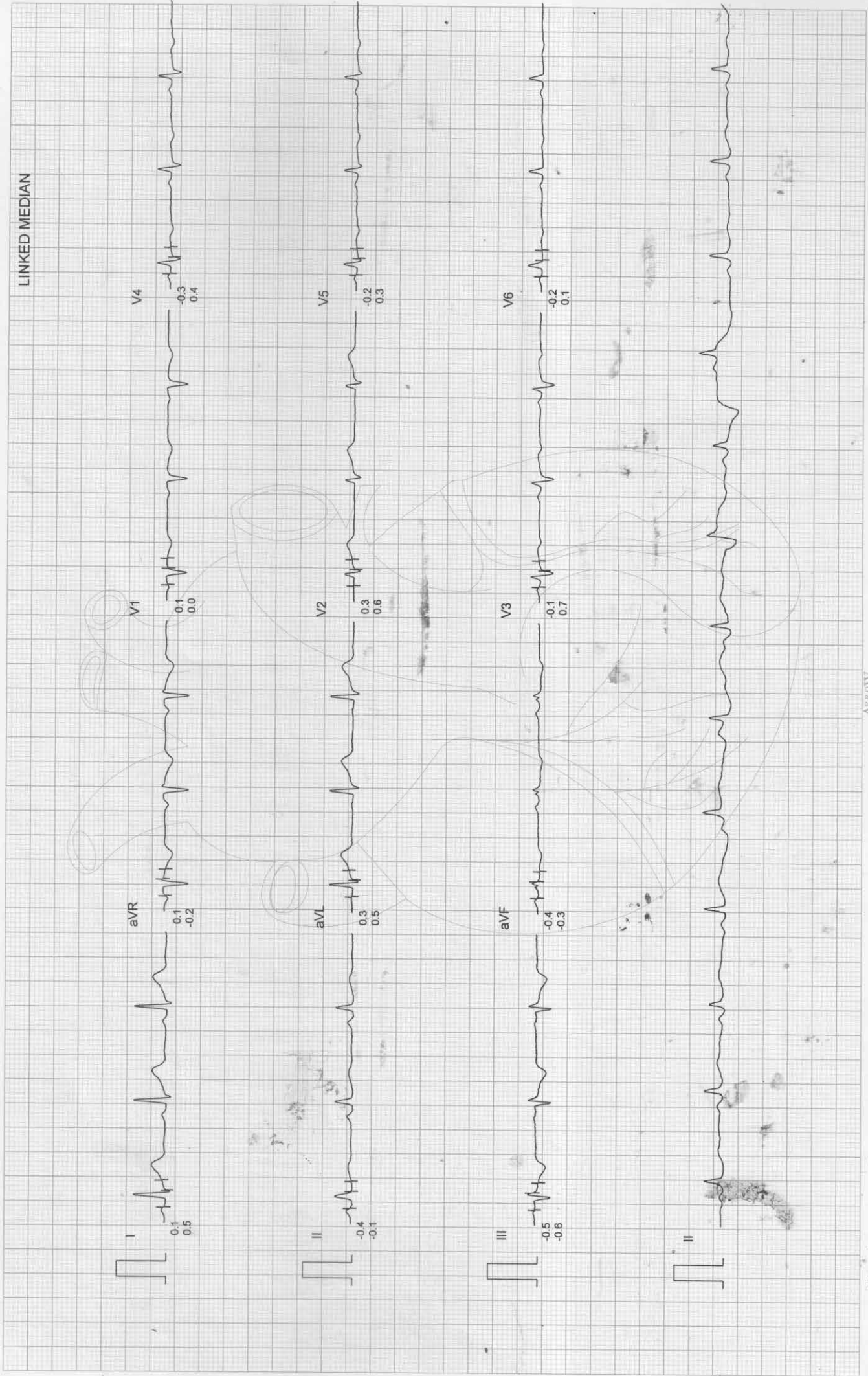

ADVANCE DIAGNOSTIC & RESEARCH CENTRE

Mr. TAWDE ASHISH
I.D. : 91
AGE/SEX : 45/M
RECORDED : 9-11-2024 9:31

RATE : 101 BPM
B.P. : 122/84 mmHg

BRUCE
EXERCISE 1
PHASE TIME : 2:59
STAGE TIME : 2:59

ST @ 10mm/mV
80ms PostJ
SPEED : 2.7 Km./Hr.
GRADE : 10.0 %

LINKED MEDIAN

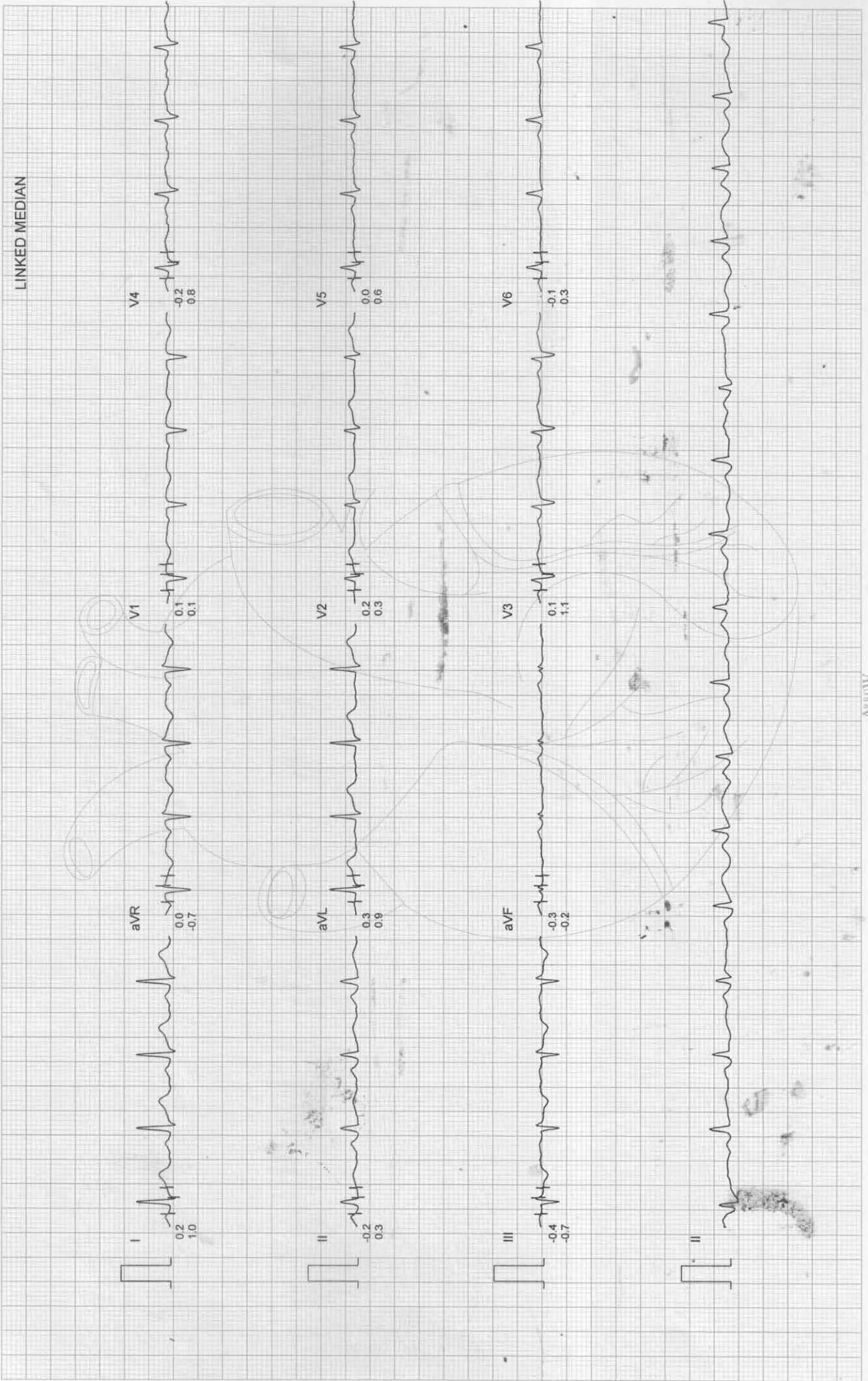

ADVANCE DIAGNOSTIC & RESEARCH CENTRE

Mr. TAWDE ASHISH
I.D. : 91
AGE/SEX : 45/M
RECORDED : 9-11-2024 9:31

RATE : 107 BPM
B.P. : 124/84 mmHg

BRUCE
EXERCISE 2
PHASE TIME : 5:59
STAGE TIME : 2:59

ST @ 10mm/mV
80ms PostJ
SPEED : 4.0 Km./Hr.
GRADE : 12.0 %

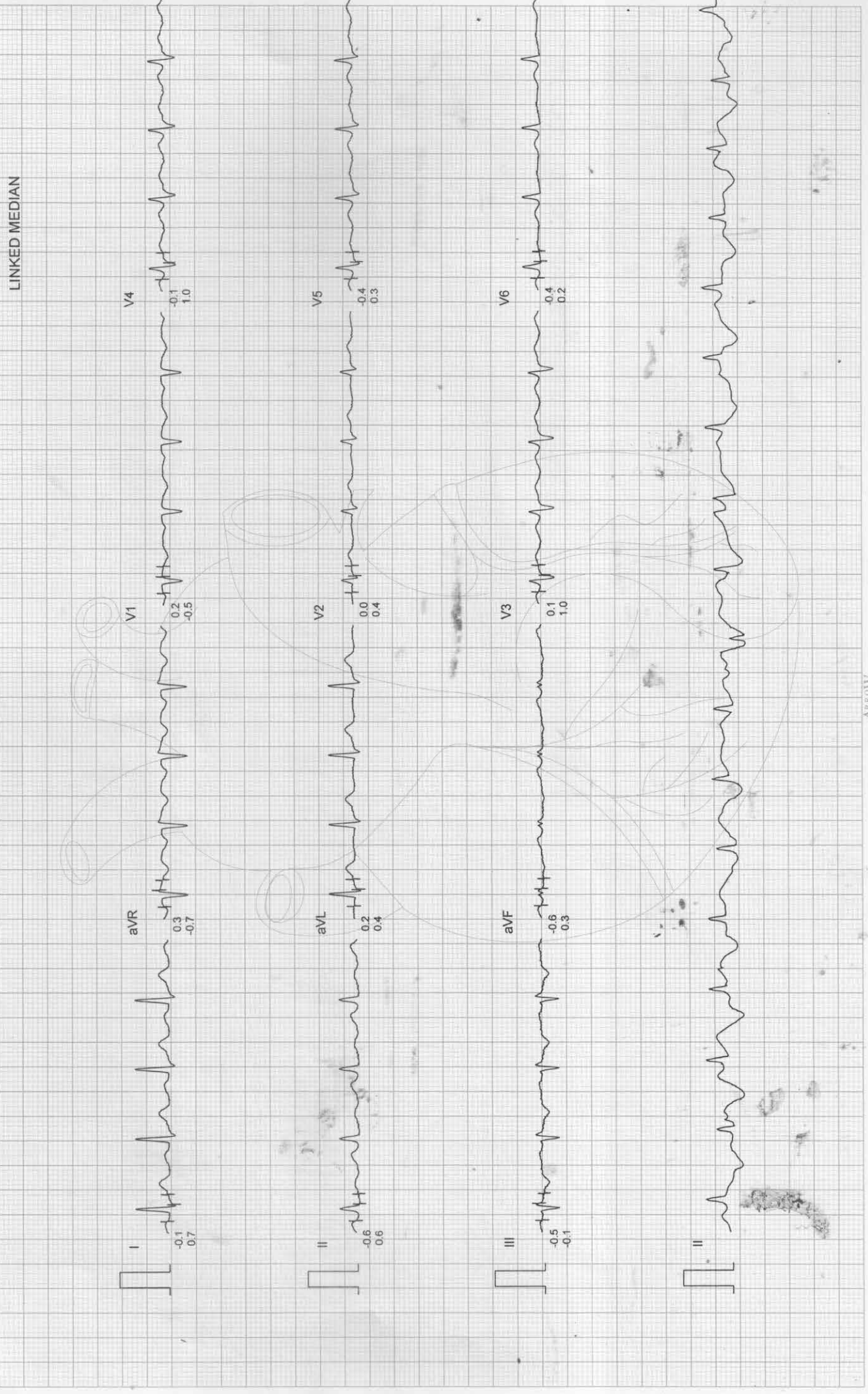

Filtered

Computer Corrected Baseline

25mm/sec 10mm/mV

ARROW

CardiCom, INDIA

ADVANCE DIAGNOSTIC & RESEARCH CENTRE

Mr. TAWDE ASHISH
I.D. : 91
AGE/SEX : 45/M
RECORDED : 9-11-2024 9:31

RATE : 119 BPM
B.P. : 128/84 mmHg

BRUCE
EXERCISE 3
PHASE TIME : 8:59
STAGE TIME : 2:59

ST @ 10mm/mV
80ms PostJ
SPEED : 5.4 Km./Hr.
GRADE : 14.0 %

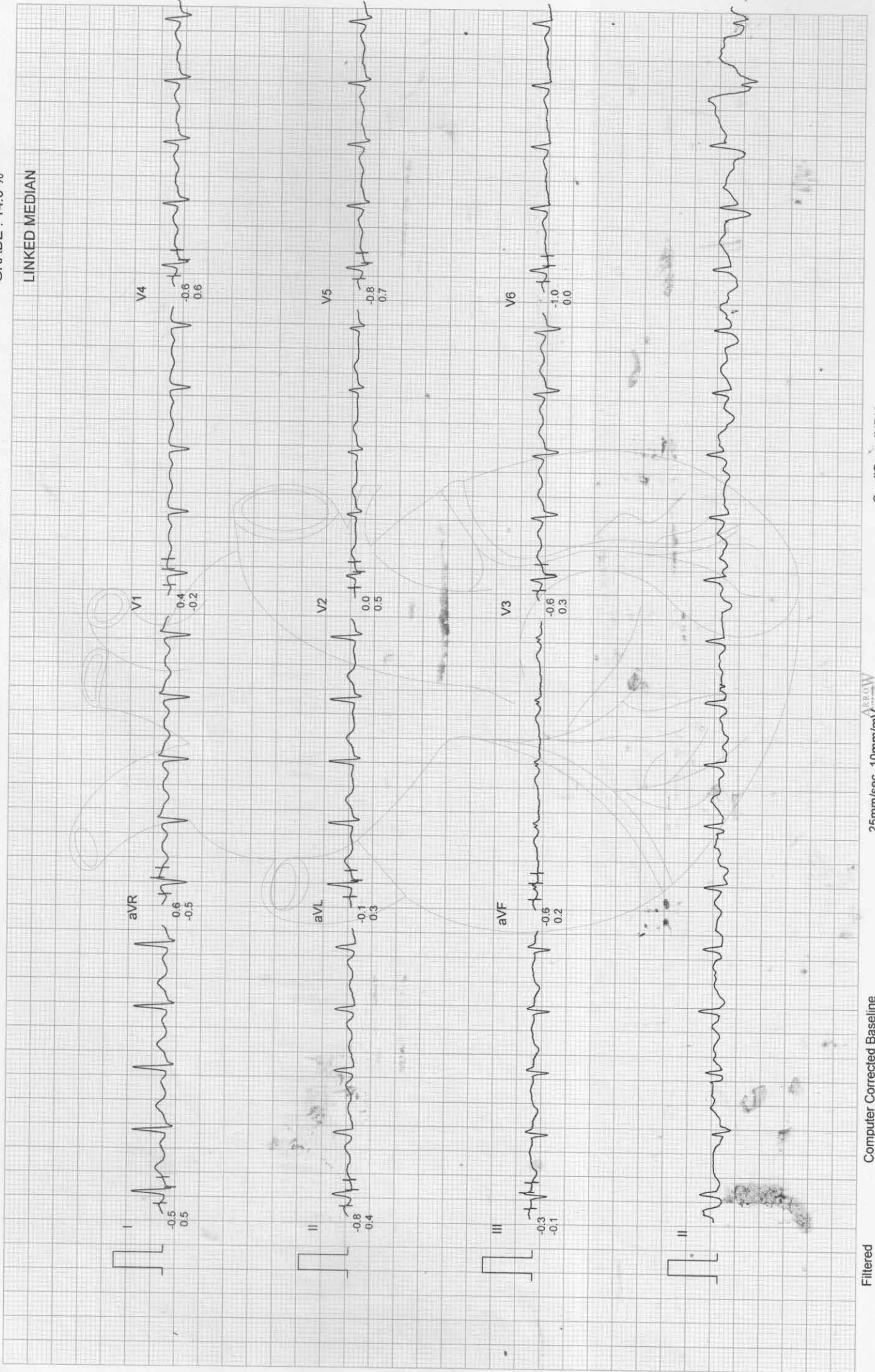

LINKED MEDIAN

Filtered

Computer Corrected Baseline

25mm/sec 10mm/mV

CardiCom, INDIA

ADVANCE DIAGNOSTIC & RESEARCH CENTRE

Mr. TAWDE ASHISH
I.D. : 91
AGE/SEX : 45/M
RECORDED : 9-11-2024 9:31

RATE : 136 BPM
B.P. : 132/84 mmHg

BRUCE
EXERCISE 4
PHASE TIME : 11:59
STAGE TIME : 2:59

ST @ 10mm/mV
80ms PostJ
SPEED : 6.7 Km./Hr.
GRADE : 16.0 %

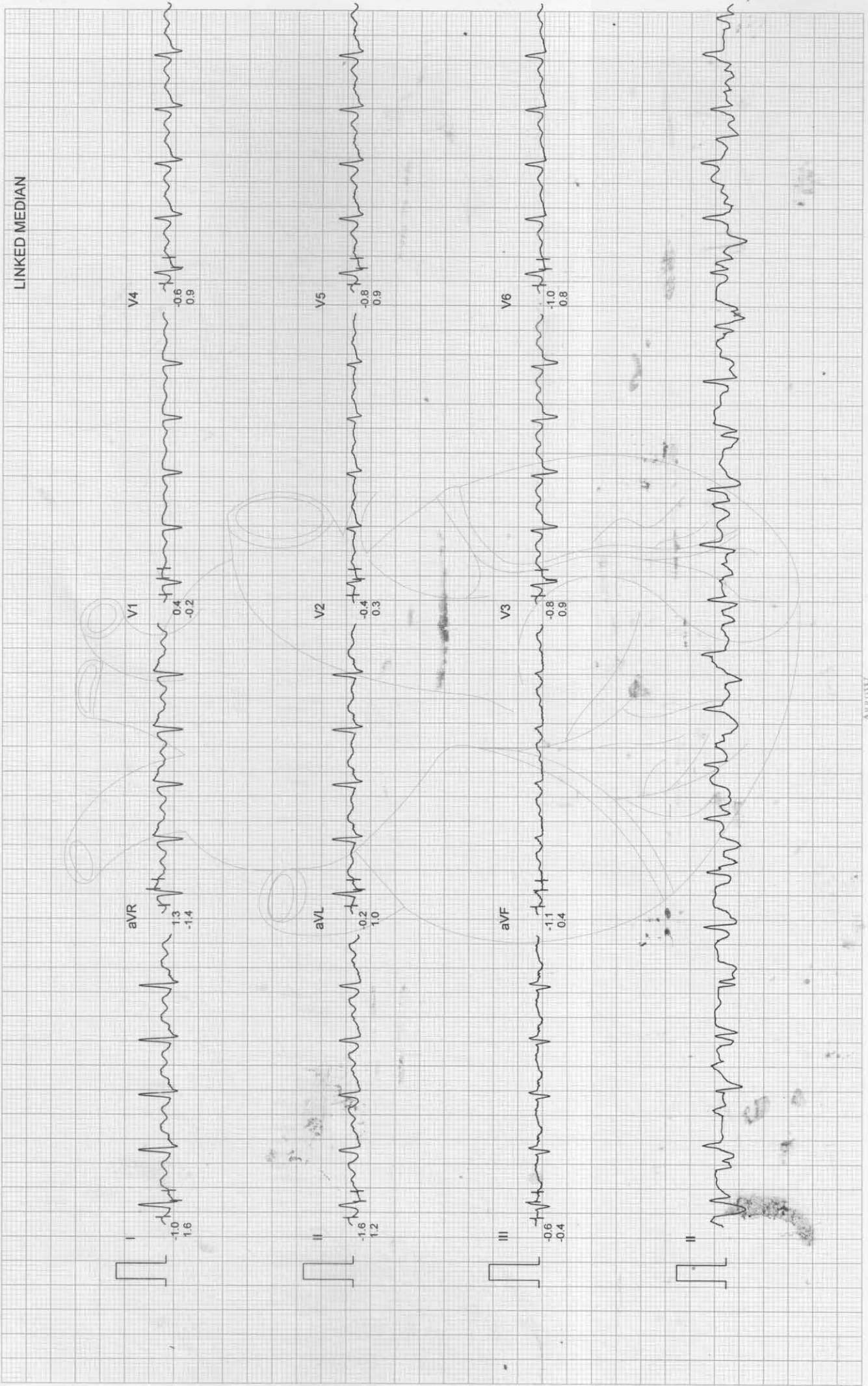

ADVANCE DIAGNOSTIC & RESEARCH CENTRE

Mr. TAWDE ASHISH
I.D. : 91
AGE/SEX : 45/M
RECORDED : 9-11-2024 9:31

RATE : 142 BPM
B.P. : 138/84 mmHg

BRUCE
EXERCISE 5
PHASE TIME : 14:29
STAGE TIME : 2:29

ST @ 10mm/mV
80ms PostJ
SPEED : 8.0 Km./Hr.
GRADE : 18.0 %

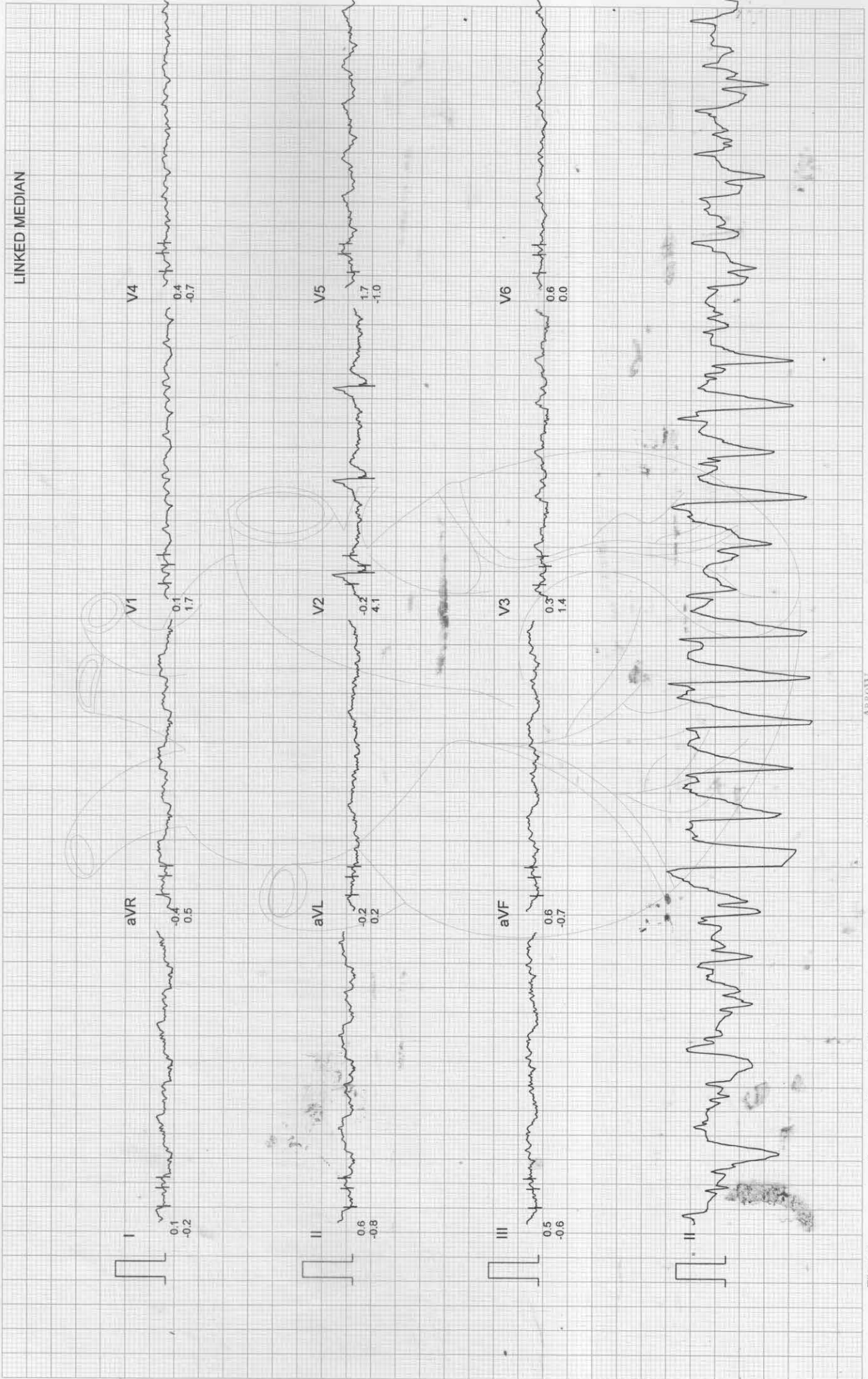

ADVANCE DIAGNOSTIC & RESEARCH CENTRE

Mr. TAWDE ASHISH
I.D. : 91
AGE/SEX : 45/M
RECORDED : 9-11-2024 9:31

RATE : 157 BPM
B.P. : 138/84 mmHg

BRUCE
PEAK EXERCISE
PHASE TIME : 14:36
STAGE TIME : 2:36

ST @ 10mm/mV
80ms PostJ
SPEED : 8.0 Km./Hr.
GRADE : 18.0 %

LINKED MEDIAN

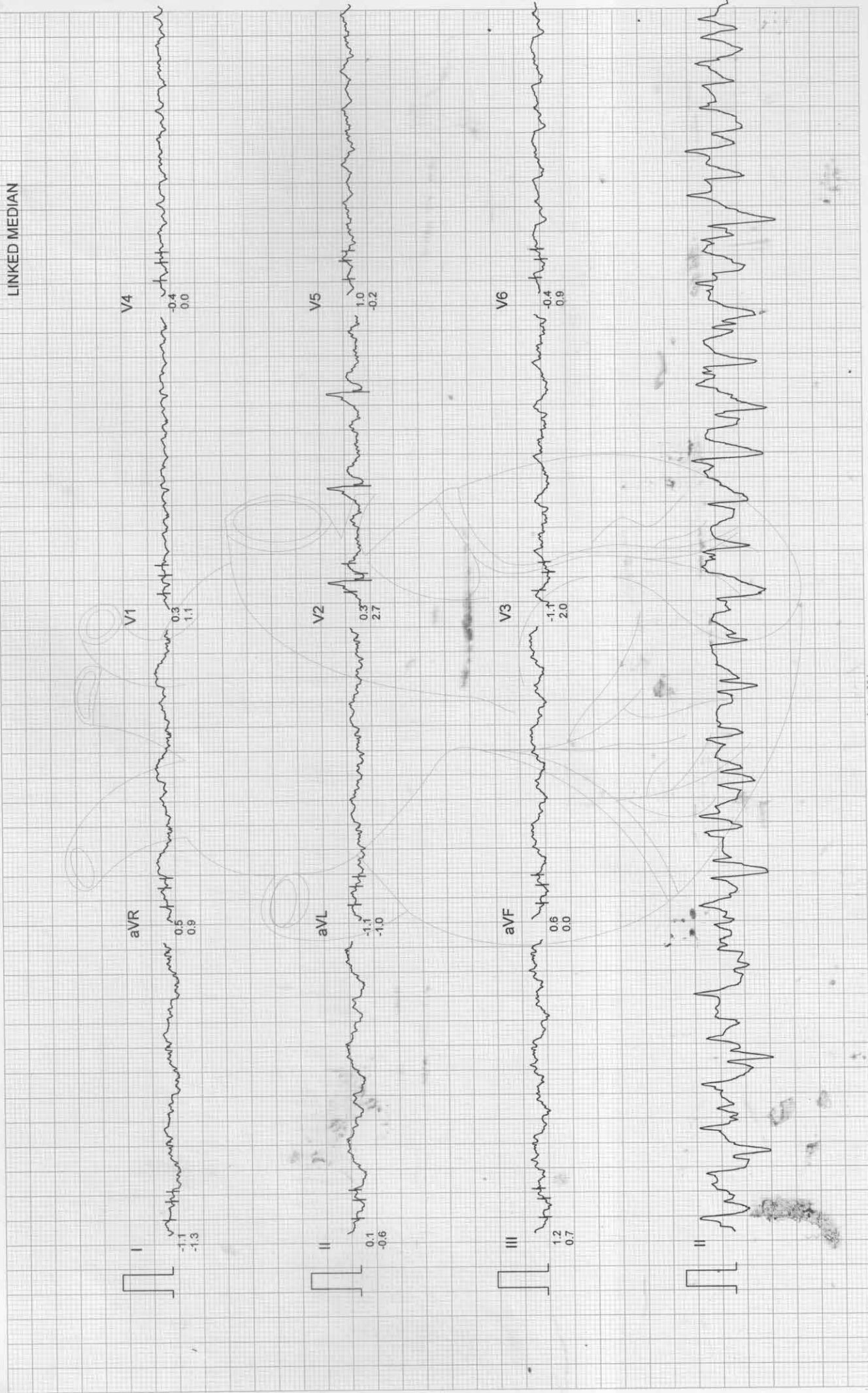

Filtered

Computer Corrected Baseline

25mm/sec 10mm/mV

CardiCom, INDIA

ADVANCE DIAGNOSTIC & RESEARCH CENTRE

Mr. TAWDE ASHISH
I.D. : 91
AGE/SEX : 45/M
RECORDED : 9-11-2024 9:31

RATE : 97 BPM
B.P. : 134/84 mmHg

BRUCE
RECOVERY
PHASE TIME : 2:59

ST @ 10mm/mV
80ms PostJ
SPEED : 0.0 Km./Hr.
GRADE : 0.0 %

LINKED MEDIAN

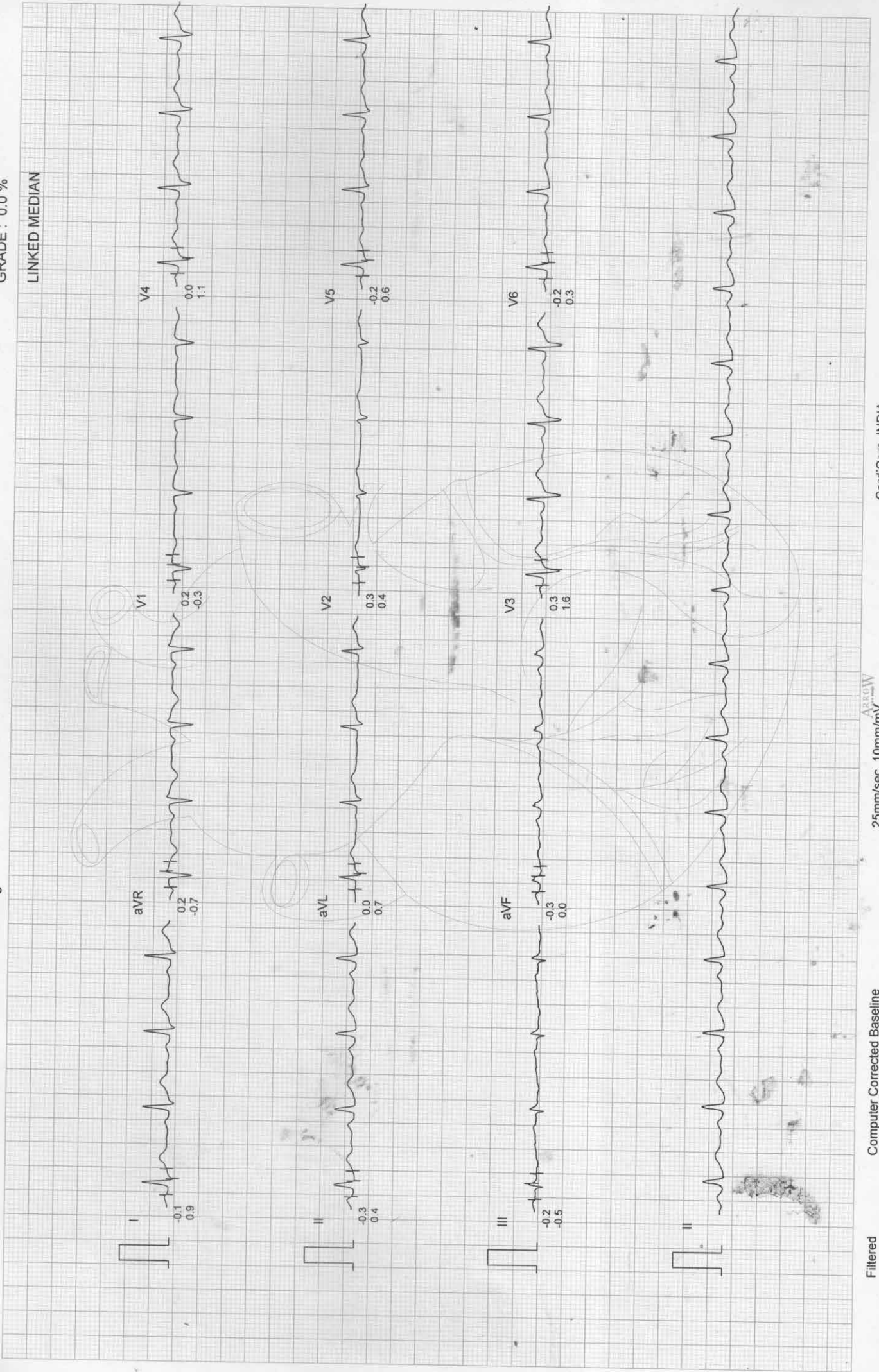

ADVANCE DIAGNOSTIC & RESEARCH CENTRE

Mr. TAWDE ASHISH
I.D. : 91
AGE/SEX : 45/M
RECORDED : 9-11-2024 9:31

RATE : 93 BPM
B.P. : 134/84 mmHg

BRUCE
RECOVERY
PHASE TIME : 5:59

ST @ 10mm/mV
80ms PostJ
SPEED : 0.0 Km./Hr.
GRADE : 0.0 %

LINKED MEDIAN

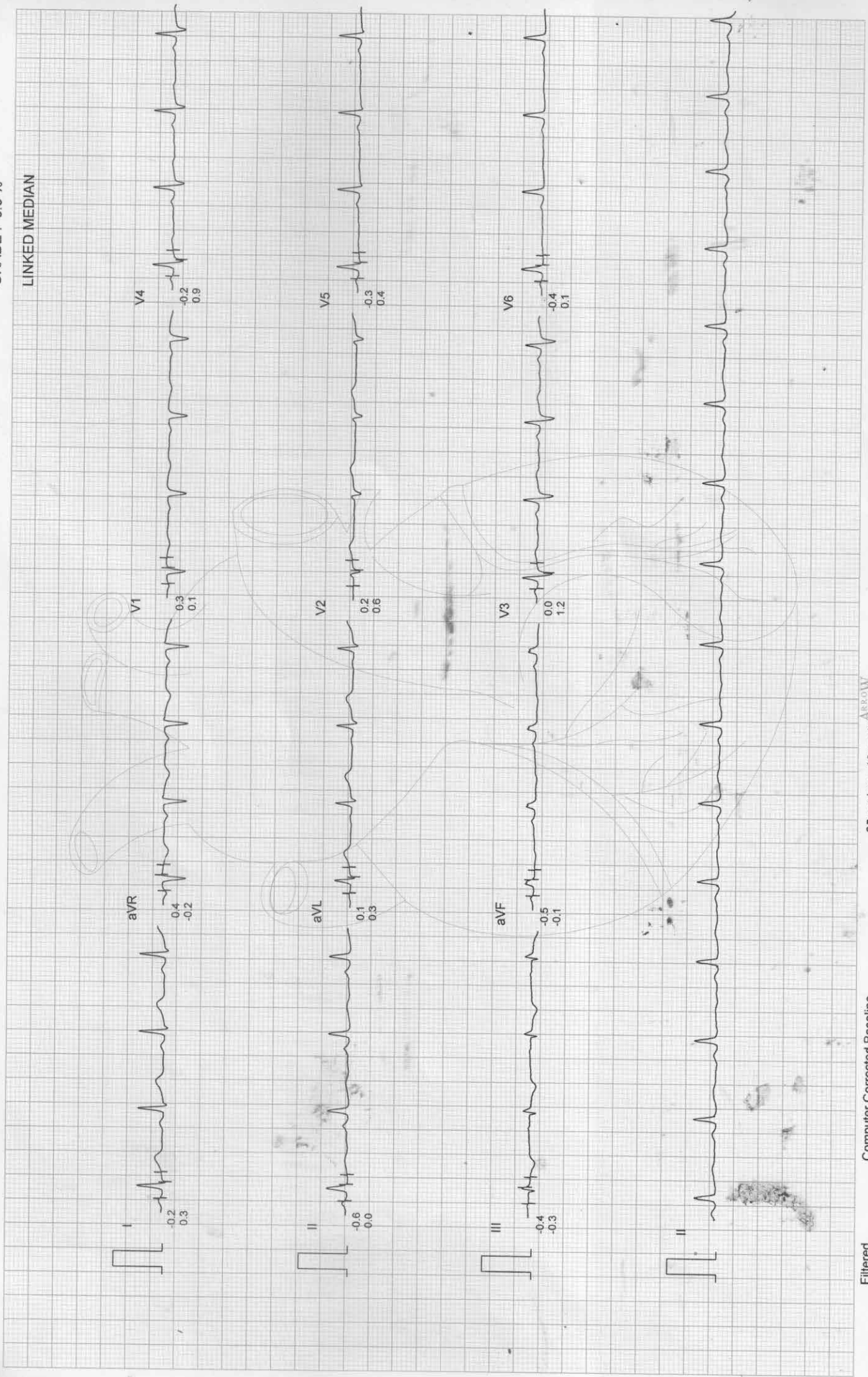

Filtered

Computer Corrected Baseline

25mm/sec 10mm/mV

CardiCom, INDIA

To,
LIC of India 122
Branch Office

Date: 09/11/2024

Proposal No. 900767

Name of the Life to be assured TAWDE ASHISH

The Life to be assured was identified on the basis of Ashish coud

I have satisfied myself with regard to the identity of the Life to be assured before conducting tests/
examination for which reports are enclosed. The Life to be assured has signed as below in my
presence.

Signature of the Pathologist/ Doctor

Name:

I confirm, I was on fasting for last 10 (ten) hours. All the Examination / tests as mentioned below were done
with my consent.

(Signature of the Life to be assured)

Name of life to be assured:

Reports Enclosed:

Reports Name	Yes/No	Reports Name	Yes/No
ELECTROCARDIOGRAM	YES	PHYSICIAN'S REPORT	NO
COMPUTERISED TREADMILL TEST	YES	IDENTIFICATION & DECLARATION FORMAT	NO
HAEMOGRAM	YES	MEDICAL EXAMINER'S REPORT	NO
LIPIDOGRAM	NO	BST (Blood Sugar Test-Fasting & PP) Both	NO
BLOOD SUGAR TOLERANCE REPORT	NO	FBS (Fasting Blood Sugar)	NO
SPECIAL BIO-CHEMICAL TESTS - 13 (SBT- 13)	YES	PGBS (Post Glucose Blood Sugar)	NO
ROUTINE URINE ANALYSIS	YES	Proposal and other documents	NO
REPORT ON X-RAY OF CHEST (P.A. VIEW)	NO	Hb%	NO
ELISA FOR HIV	NO	Other Test	HbA1c, UG

Comment Medsave Health Insurance TPA Ltd.

Authorized Signature,

ELECTROCARDIOGRAM

Proposal No.: 900767 Branch: 122
 Full Name of Life to be assured: TAWDE ASHISH
 Age/ Sex: 45/M

Instructions to the Cardiologist:

- i. Please satisfy yourself about the identity of the examiners to guard against impersonation.
- ii. The examinee and the person introducing him must sign in your presence. Do not use the form signed in advance. Also obtain signatures on ECG tracings.
- iii. The base line must be steady. The tracing must be pasted on a folder.
- iv. Rest ECG should be 12 leads along with Standardization slip, each lead with minimum of 3 complexes, long lead II. If L-III and AVF shows deep Q or T wave change, they should be recorded additionally in deep inspiration. If V1 shows a tall R-Wave, additional lead V4R be recorded.

DECLARATION

I hereby declare that the foregoing answers are given by me after fully understanding the questions. They are true and complete and no information has been withheld. I do agree that these will form part of the proposal dated ___ given by me to LIC of India.

Witness

(Signature)
Signature of L.A.

Note: Cardiologist is requested to explain following questions to L.A. and to note the answers thereof.

- i. Have you ever had chest pain, palpitation, breathlessness at rest or exertion? Y/N
- ii. Are you suffering from heart disease, diabetes, high or low Blood Pressure or kidney disease? Y/N
- iii. Have you ever had Chest X- Ray, ECG, Blood Sugar, Cholesterol or any other test done? Y/N

If the answer/s to any/all above questions is 'Yes', submit all relevant papers with this form.

Clinical findings

(A)

Height (cms)	Weight (kgs)	Blood Pressure	Pulse Rate
<u>181</u>	<u>108</u>	<u>122/84</u>	<u>75/min Regular</u>

(B)

Cardiovascular System NAD

Rest ECG Report:

Position	<u>N</u>	P Wave	<u>N</u>
Standardisation Imv	<u>N</u>	PR Interval	<u>N</u>
Mechanism	<u>N</u>	QRS Complexes	<u>N</u>
Voltage	<u>N</u>	Q-T Duration	<u>N</u>
Electrical Axis	<u>N</u>	S-T Segment	<u>N</u>
Auricular Rate	<u>75/min</u>	T-wave	<u>N</u>
Ventricular Rate	<u>75/min</u>	Q-Wave	<u>N</u>
Rhythm	<u>regular</u>		<u>N</u>
Additional findings, if any.	<u>N</u>		<u>N</u>

Dated at 09/11/2024 on the 09 day of 11, 2024 at 09:23 a.m./p.m.

Conclusion: TWNL

(Signature)
MAYANK
 MBBS, PGDCC, FNIC
 Name & Address: HN004429
 Qualification:



COMPUTERISED TREADMILL TEST

Proposal No.: 900767

Full Name of Life to be assured: TAWDE

Branch: 122
ASHISH

Age/ Sex: 45/m

DECLARATION

I hereby declare that the foregoing answers are given by me after fully understanding the questions. They are true and complete and no information has been withheld. I do agree that these will form part of the proposal dated _____ given by me to LIC of India.

Witness

Signature or Thumb Impression of L.A.

Note: Cardiologist is requested to explain following questions to L.A. and to note the answers thereof.

1. Have you ever had chest pain, palpitation, breathlessness at rest or exertion? Y/N
2. Are you suffering from heart disease, diabetes, high or low Blood Pressure or kidney disease? Y/N
3. Have you ever had Chest X'Ray, ECG, Blood Sugar, Cholesterol or any other test done? Y/N

If the answer/s to any/all above questions 'Yes', submit all relevant papers with this form.

- (a) Pre-test: Supine
Standing
Hyperventilation
- (b) Exercise: Stage I)
Stage II) 3 minutes each
Stage III)
... peak exercise
- (c) Recovery: Recovery
Recovery
Recovery

Reporting Pattern

Phase Name	Stage Name	Time in Stage	Speed (mph)	Grade (%)	Workload (METS)	HR (bpm)	BP (mmHg)	RPP
PRETEST	SUPINE							
	SITTING					75	122/84	91
	STANDING							
	HYPERVENTILATION	0:16						
	WARM UP						122/84	96
EXERCISE	STAGE 1	2:59	2.70	10.00	4.80	101	122/84	123
	STAGE 2	2:59	4.00	12.00	7.10	107	124/84	132
	STAGE 3	2:59	5.40	14.00	10.00	119	128/84	152
	PEAK EXERCISE	2:36			19.23	157	138/84	216
RECOVERY	RECOVERY	2:59	0:00	0:00		97	134/84	129
	RECOVERY	5:59	0:00	0:00		93	134/84	124
	RECOVERY							

The protocol used - BRUCE -

Total Exercise Time - 14:36 minutes

Maximum Blood Pressure - 138/84 mmhg

Maximum Workload - 19.23 mets

Maximum heart rate - 157 bpm
Maximum predicted heart rate 89 %

Reason for termination - HTR achieved

Result: - GMT is negative for inducible ischaemia's

Each stage should have 12 lead tracing with long lead II. Each lead should contain atleast three complexes. On separate individual paper each stage with relevant observations be recorded.

(Signature of the L.A. to be obtained on the tracings)

Dated at GAN on the 09 day of 11 20 24 9:23 a.m./p.m.

Signature & Seal of the

DI. ANK
MBS PGDCC, FNIC
Reg. No. HN004429

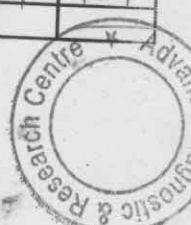



ADVANCE DIAGNOSTIC & RESEARCH CENTRE



9001:2015

Name : Mr. Tawde Ashish
Age : 45 Yrs 10 Mon 14 Days
Sex : Male
Patient ID : 15241416

Panel : LIC
TPA : MEDSAVE
Received Date : 09/11/2024
Report Date : 09/11/2024

Test Name	Results	Units	Reference Range
-----------	---------	-------	-----------------

HAEMOGRAM

COMPLETE BLOOD COUNT

Haemoglobin	14.1	g/dL	13.0 - 17.0
Total Leucocyte Count	8200	/cumm	4000 - 11000

DIFFERENTIAL LEUCOCYTE COUNT

Neutrophil	62	%	40 - 80
Lymphocyte	33	%	24 - 44
Eosinophil	02	%	01 - 06
Monocyte	03	%	02 - 06
Basophil	00	%	00 - 01
Hematocrit (PCV)	41.7	%	41.0 - 53.0
Total RBC Count (RBC)	4.65	10 ⁶ /uL	4.50 - 5.50
MCV	89.7	fL	80.0 - 100.0
MCH	30.3	pg	26.0 - 34.0
MCHC	33.8	g/dL	31.0 - 37.0
Platelet Count	3.37	Lakh/cumm	1.50 - 4.50
Erythrocyte Sedimentation Rate (ESR)	19.0	mm/1st hr.	0.0 - 20.0
HbA1C	5.6	%	4.5 - 6.0

INTERPRETATIONS :-

Non Diabetic	=	< 6 %
Good Control	=	6 - 7 %
Fair Control	=	7 - 8 %
Poor Control	=	> 8 %

SBT 13	97.0	mg/dL	70.0 - 110.0
Blood Glucose Fasting	187.0	mg/dL	<200.0
Total Cholesterol	54.7	mg/dL	36.0 - 70.0
HDL Cholesterol	111.3	mg/dL	60.0 - 120.0
LDL Cholesterol	105.0	mg/dL	40.0 - 160.0
Serum Triglycerides	0.89	mg/dL	0.60 - 1.30
Serum Creatinine	13.7	mg/dL	7.0 - 18.0
Blood Urea Nitrogen	7.63	g/dL	6.00 - 8.30
Serum Protein	4.59	g/dL	3.50 - 5.00



Dr. Gandhi
Dr. Gandhi Kranthi Deepak
MD, Pathology
Reg. No. 16315



ADVANCE DIAGNOSTIC & RESEARCH CENTRE



9001:2015

Name : Mr. Tawde Ashish
Age : 45 Yrs 10 Mon 14 Days
Sex : Male
Patient ID : 15241416

Panel : LIC
TPA : MEDSAVE
Received Date : 09/11/2024
Report Date : 09/11/2024

Test Name	Results	Units	Reference Range
Serum Globulin	3.04	g/dL	2.00 - 3.50
A:G Ratio	1.51		
Serum Bilirubin (Total)	0.56	mg/dL	0.30 - 2.00
Serum Bilirubin (Direct)	0.19	mg/dL	0.00 - 0.25
Serum Bilirubin (indirect)	0.37	mg/dL	0.10 - 1.00
SGOT (AST)	28.0	IU/L	0.0 - 37.0
SGPT (ALT)	37.0	IU/L	0.0 - 45.0
Gamma Glutamyl Transferase (GGT)	53.1	IU/L	10.0 - 64.0
Serum Alkaline Phosphatase (ALP)	101.0	IU/L	53.0 - 128.0
Hepatitis B Surface Antigen (HBsAg)	Negative		Negative
HIV I & II ELISA	NON-REACTIVE		NON-REACTIVE

URINE EXAMINATION ROUTINE

PHYSICAL EXAMINATION

Colour	Pale yellow		
Appearance	Clear		
PH	5.5		
Specific Gravity	1.025		1.005 - 1.030

CHEMICAL EXAMINATION

Urine Protein	Nil		Nil
Urine Glucose	Nil		Nil
Ketone	Nil		Nil
Nitrite	Nil		Nil
Bile Pigments	Nil		Nil
Bile Salt	Nil		Nil

MICROSCOPIC EXAMINATION

Pus Cells	0-1	/HPF	0-3
Epithelial Cells	1-2	/HPF	0-3
RBCs	Nil	/HPF	Nil
Casts	Nil	/LPF	Nil
Crystals	Nil		Nil
Bacteria	Nil		Nil
Urine Cotinine Qualitative	Negative		Negative

----- End of Report -----



Page No: 2 of 2

Dr. Gandhi
Dr. Gandhi Kranti Deepak
MD Pathology

GAWDE ASHISH/CIC

RAW ECG.



DR. MAYANK
MBBS, PEDIATRIC, FRCG
Reg. No. HN004429



25mm/sec 10mm/mV

CardiCom, INDIA

Filtered

ADVANCE DIAGNOSTIC & RESEARCH CENTRE

ELECTROCARDIOGRAM

Name Squadre Ashish Age & sex 45/m Company Uic

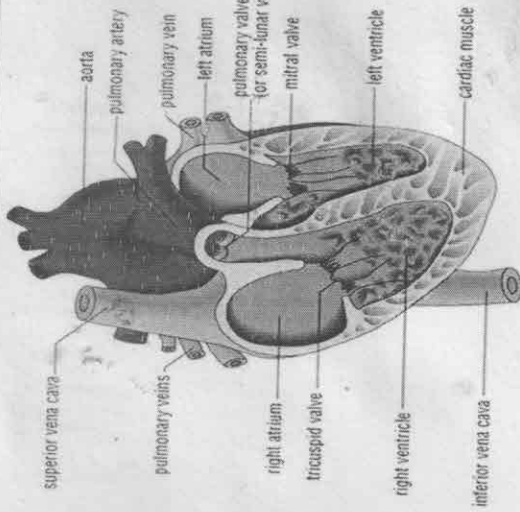

ECG FINDINGS:

Rate 75/min Rhythm Regular Mechanism N
 Axis N P Wave N PR Interval N
 QRS Complex N QT interval N Q Wave N
 ST Segment N T Wave N

7mm

Conclusion _____

Date 09/11/24



Dr. MAYANK
 MBBS, PCC, ENIC
 Doctors Signature _____
 Reg. No. HN004429