

Pincode : 580029
Appointment Date : 08-03-2025
Confirmation Status : Booking Confirmed
Preferred Time : 08:30 AM - 09:00 AM
Booking Status : Booking Confirmed

Member Information		
Booked Member Name	Age	Gender
LATA CHIKKAPPA HONNATTI	48 year	Female

Note - Please note to not pay any amount at the center.

Instructions to undergo Health Check:

- Please ensure you are on complete fasting for 10-To-12-Hours prior to check.
- During fasting time do not take any kind of medication, alcohol, cigarettes, tobacco or any other liquids (except Water) in the morning.
- Bring urine sample in a container if possible (containers are available at the Health Check centre).
- Please bring all your medical prescriptions and previous health medical records with you.
- Kindly inform the health check reception in case if you have a history of diabetes and cardiac problems.

For Women:

- Pregnant Women or those suspecting are advised not to undergo any X-Ray test.
- It is advisable not to undergo any Health Check during menstrual cycle.

Request you to reach half an hour before the scheduled time.

In case of further assistance, Please reach out to Team Mediwheel.

Thanks,
Mediwheel Team

Please Download Mediwheel App



HEBSUR HOSPITAL
Deshpande Nagar,
HUBLI-580 029.
Ph: 0836-2355699, 4250871

You have received this mail because your e-mail ID is registered with Arcofemi Healthcare Limited This is a system-generated e-mail please don't reply to this message.

Please visit to our [Terms & Conditions](#) for more informaion. [Click here](#) to unsubscribe.

@ 2025 - 26, Arcofemi Healthcare Pvt Limited.(Mediwheel)



Hebsur Hospital <hebsurhospitalpp@gmail.com>

Health Check up Booking Request(35E8534)

2 messages

Mon, Feb 24, 2025 at 3:09 PM

Mediwheel <wellness@mediwheel.in>
 To: hebsurhospitalpp@gmail.com
 Cc: customercare@mediwheel.in



Dear **Hebsur Hospital**

We have received a booking request with the following details. Provide your confirmation by clicking on the Yes button.

You confirm this booking?

Name : LATA CHIKKAPPA HONNATTI
Contact Details : 6362737429
Hospital Package Name : Mediwheel Full Body Health Checkup Female Above 40
Location : Narayan,, Deshpande Nagar, , Hubli, Karnataka - 580029
Appointment Date : 08-03-2025

Member Information

Booked Member Name	Age	Gender
LATA CHIKKAPPA HONNATTI	48 year	Female

Tests included in this Package

- Stool Test
- Urine Analysis
- Liver Profile
- Kidney Profile
- Lipid Profile
- CBC
- Blood Glucose (Post Prandial)
- Blood Glucose (Fasting)
- ESR
- Thyroid Profile
- TMT OR 2D ECHO (Any 1) Chosen By Candidate
- Chest X-ray
- ECG
- USG Whole Abdomen
- Mammography//Sonomammography
- General Physician Consultation
- Eye Check-up Consultation
- Dental Consultation
- Gynae Consultation

HEBSUR HOSPITAL
 Deshpande Nagar,
 HUBLI-580 029.
 Ph: 0836-2355699, 4250871

MEDIWHEEL HEALTH

Appointment Date:- 08-03-2025

Name of Client:- Mrs. Lata Chikkappa Honnatti

Age / Gender :- 48 Years / Female

Phone No. 72593290

TEST DETAILS ARE BELOW

Please login to your account to confirm the same. Also you mail us for confirmation Package Name: Medi-wheel Full Body Health Checkup Male Includes (37)Tests Tests included in this Package: Ecg, TSH, X-ray Chest, Stress Test (tmt)/ 2d Echo, Blood Sugar Postprandial, A:g Ratio, Blood Group, Total Cholesterol, Triglycerides, Fasting Blood Sugar, Ultrasound Whole Abdomen , Glycosylated Haemoglobin (hba1c), Hdl, Vldl, Urine Analysis, LDL, Total Protine, General Consultation, HDL/ LDL ratio, GGT(Gamma-glutamyl Transferase), Eye Check-up consultation, ALP (ALKALINE PHOSPHATASE), Uric Acid, AST/ALT Ratio, Serum Protein, CBC with ESR, Stool Analysis, Urine Sugar Fasting, Urine Sugar PP, T3, T4, Cholesterol Total / HDL Ratio, BUN, BUN/Creatinine Ratio, Bilirubin Total & Direct and Indirect, Albumin, Globulin

Date:- 08 / 03 /2025

FITNESS CERTIFICATE

Mediwheel Health Checkup Insurances

This is to certify that Mr. Lata Chikkappa Honnatti Age 48yrs Female was examined at our centre for Medical Fitness she does not carry any contagious disease. And she is found to be mentally fit.

Hight	:	147
Weight	:	70 Kg
Chest	:	97 To 107
Abdomen	:	94
B. P. Reading	:	110 / 70 mmgh
Pulse / Min	:	70 / Min

Medical Officer

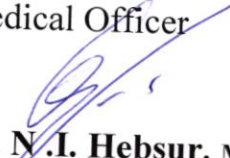
Dr. N. I. Hebsur. M S
Hebsur Hospital,
Deshpande Nagar,
Hubli.

Dr. N. I. Hebsur
M.S.
Medical Officer,
HEBSUR HOSPITAL,
Deshpande Nagar, HUBLI-29.
Reg. No. 31764

HEALTH • WELLNESS • CARE



भारत सरकार



आधार

ಭಾರತೀಯ ವಿಶಿಷ್ಟ ಗುರುತಿನ ಪ್ರಾಧಿಕಾರ

ಭಾರತ ಸರ್ಕಾರ

Unique Identification Authority of India

Government of India

ನೋಂದಾವಣೆ ಕ್ರಮ ಸಂಖ್ಯೆ / Enrollment No.: 2017/01006/24274

To
ಲತಾ ಮಡಿವಾಳರ
Lata Madivalar
W/O Mylarappa
9/0142 gourishnkar nagar
Ranibennur
Ranebennur Haveri
Karnataka 581115

38308986



UG383089868IN



ನಿಮ್ಮ ಆಧಾರ್ ಸಂಖ್ಯೆ / Your Aadhaar No. :

2066 3116 3153

ಆಧಾರ್ - ಶ್ರೀಸಾಮಾನ್ಯನ ಅಧಿಕಾರ



ಭಾರತ ಸರ್ಕಾರ

GOVERNMENT OF INDIA



ಲತಾ ಮಡಿವಾಳರ
Lata Madivalar
ಹುಟ್ಟಿದ ವರ್ಷ / Year of Birth : 1976
ಸ್ತ್ರೀ / Female

2066 3116 3153



ಆಧಾರ್ - ಶ್ರೀಸಾಮಾನ್ಯನ ಅಧಿಕಾರ

Dr. N. I. Hebsur
M.S.
Medical Officer,
HEBSUR HOSPITAL,
Deshpande Nagar, HUBLI-29.
Reg. No. 31764

Mrs. Lata Chikkappa Honnatti

Dr. VENKATARAM KATTI

M.S.(Ophthal)
K.M.C. Reg. No. 57057

JAYAPRIYA HOSPITAL

No. 02, Ashok Nagar Road, Baillappanavar Nagar,
Near Sawai Gandharva Hall
HUBLI - 580 029. Karnataka



ಡಾ|| ವೆಂಕಟರಾಮ ಕಟ್ಟಿ

ಎಮ್.ಎಸ್. (ಆಫ್ಠಲ್)

ಕೆ.ಎಮ್.ಸಿ. ರಜಿಸ್ಟರ್ ನಂ. 57057

ಜಯಪ್ರಿಯಾ ಹಾಸ್ಪಿಟಲ್

ನಂ. 2, ಅಶೋಕನಗರ ರೋಡ,
ಬೈಲಪ್ಪನವರನಗರ, ಸವಾಯಿ ಗಂಧರ್ವ ಹಾಲ್ ಹತ್ತಿರ,
ಹುಬ್ಬಳ್ಳಿ - 580 029. ಕರ್ನಾಟಕ

SPECIALITY EYE CARE CENTRE

TO

DATE: 8/3/25

Dr.Hebsur

Hebsur Hospital

Hubli

Respected Sir

Thanks for Referring Shri/Smt..... Lata chikkappa Honatti years,
Male/Female Patient for ocular examination.

On examination

	RE	LE
1) VISION	G/C E Specs	G/G. E Specs
2) NEAR VISION	N/G	N/G.
3) COLOUR VISION	WNL	WNL.
4) IOP	14 mmHg	14 mmHg.
5) ANTERIOR SEGMENT	WNL	WNL.
6) FUNDUS	WNL	WNL.

ADVICE

*yearly check up
li.*

JAYPRIYA HOSPITAL
No: 2, Ashok Nagar Road,
Baillappanavar Nagar,
HUBLI-580029. Ph: 0836-2251757.

HEBSUR HOSPITAL
Deshpande Nagar,
HUBLI-580 029.
Ph: 0836-2355699, 4250871

Patient

ID Name
Birth Date
Gender

08032025-3
LATHA C.H.

Exam

Accession #
Exam Date
Description
Operator

[Signature]
HEBSUR HOSPITAL 08-03-2025
Deshpande Nagar,
HUBLI-580 020,
Ph: 0836-2355699, 423...

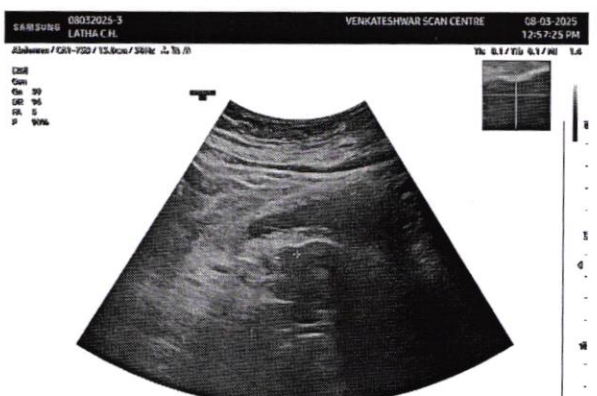
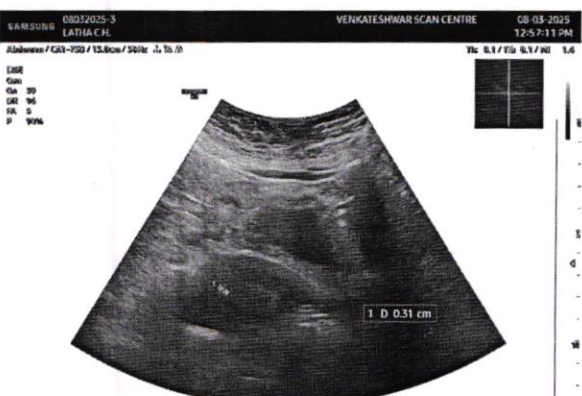
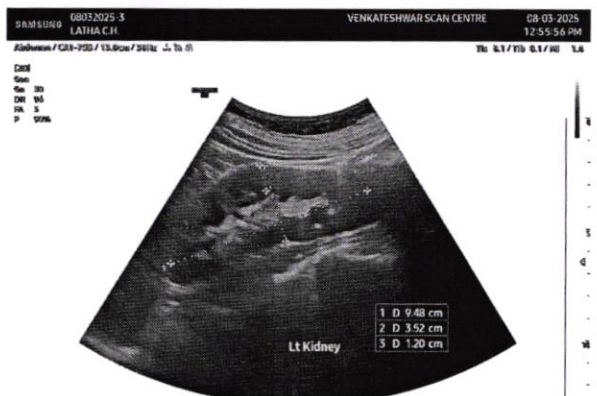
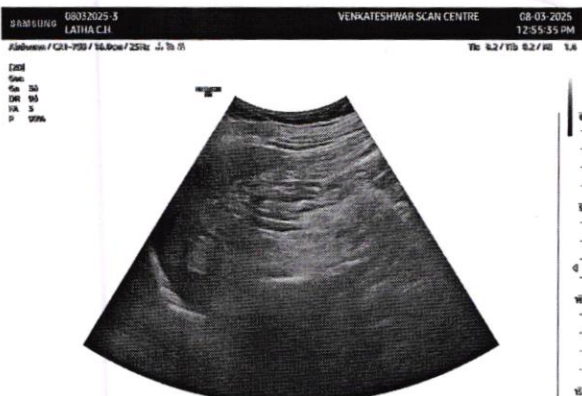



Patient Name:Lata Chikkappa Honnatti

Age: 48 Years/Female

Ref. By: Dr. N.I.Hebsur MBBS.,MS(Gen. Surg)
Thanks for referral

Date: 08-MAR-2025

ULTRASONOGRAPHY OF THE ABDOMEN AND PELVIS

LIVER: The liver is normal in size and echo texture. No focal cystic or solid mass lesion seen. The intra hepatic biliary and portal venous radicals are normal. The hepatic veins and intrahepatic portion of IVC are normal. Portal vein and CBD is normal.

GALL BLADDER: Well distended. Wall thickness is normal. Luminal echoes are normal .No calculus seen.

PANCREAS: Parenchymal texture normal. No ductal dilatation. No calculi

SPLEEN: The spleen is normal in size and echo texture. No focal lesion noted.

KIDNEYS: Both kidneys are normal in position, size and echo texture. Normal cortico-medullary differentiation is maintained. No calculi or hydronephrosis.

Right kidney measures 9 x 3 cm with a parenchymal thickness of 1.2 cms.

Left kidney measures 9.4 x 2.5 cm with a parenchymal thickness of 1.2 cms.

Urinary bladder is wall thickness normal. Luminal echoes normal. No calculi.

Uterus is anteverted and is normal for age.

Both adnexa appears normal.

No free fluid in peritoneal cavity.

IMPRESSION:

- **NO SIGNIFICANT ABNORMALITY DETECTED.**

Dr. Veena Maradi

Dr. Veena Maradi.
M.B.B.S.,MD Radiodiagnosis
Consultant Radiologist

(Please note: This modality has its own limitation and the impression should be considered only as a professional opinion and correlate with clinical and other relevant patient data.)

Dr. N. I. Hebsur
M.S.
Medical Officer,
HEBSUR HOSPITAL,
Deshpande Nagar, HUBLI-29.
Reg. No. 31764

HEBSUR HOSPITAL
Deshpande Nagar,
HUBLI-580 029.
Ph: 0836-2355699, 4250871

202538123702
Lata C Honnatti
F / 48

Chest
DR.N.I.HEBSUR

R

PA-L

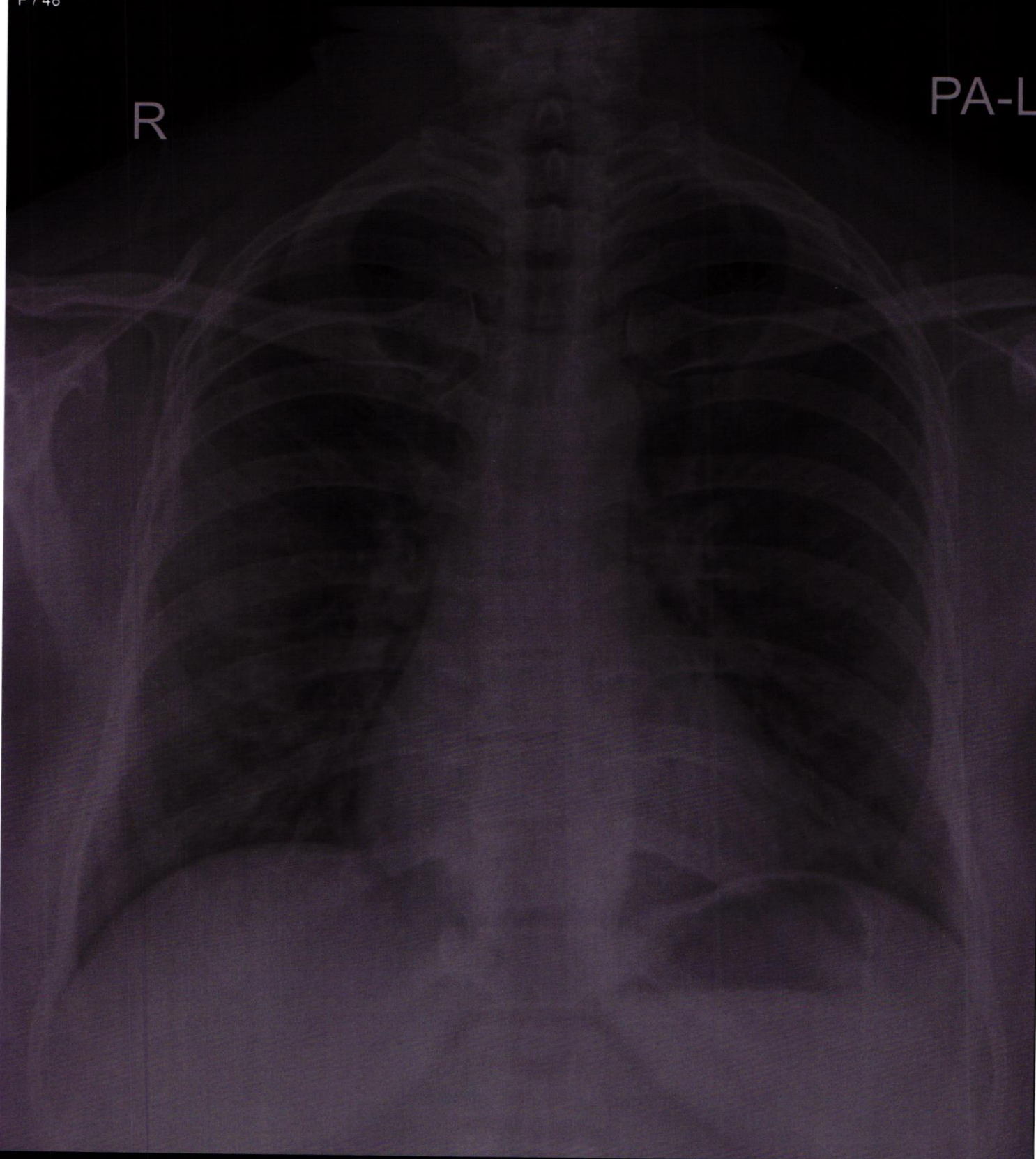

HEBSUR HOSPITAL, HUBLI

Date:- 08/03/2025

HEBSUR HOSPITAL
Deshande Nagar,
HUBLI-580 029.
Ph: 0836-2355699, 4250871

MEDIWHEEL HEALTH CHECKUP INSURANCE

X-RAY NO. 202538123702

Date:- 08-03-2025

Client Name: - Mr. Lata Chikkappa Honnatti

Age: 48 Years Gender / Female

Ref Doctor : Dr. N. I. Hebsur

HEBSUR HOSPITAL

X-RAY - CHEST - PA VIEW

- LUNG FIELDS ARE CLEAR
- CARDIAL SHADOW IS NORMAL
- BOTH CP ANGLES ARE CLEAR

Impression: Normal Chest X-Ray Report.

Dr. N. I. Hebsur
M.S.
Medical Officer,
HEBSUR HOSPITAL,
Deshpande Nagar, HUBLI-29
Reg. No. 31764



DISHA

Direction for Better Health

DIAGNOSTICS

Fully Computerized Diagnostic Centre

HEBSUR HOSPITAL

Opp. State Bank of India,
Deshpande Nagar, HUBLI.
Ph: (Hospital) 0836-2355699
Lab - 9035071970
Email: disha2001diagnostics@gmail.com

CLIENT NAME: MRS; LATA CHIKKAPPA HONNATTI

DATE: 08.03.2025

AGE /GENDER : 48/FEMALE

LAB REG NO :173/25

COMPLETE HEMOGRAM

HAEMOGLOBIN	12.0gm/dl	12.5 – 15.0 gm/dl
TOTAL WBC COUNT	6,400 cells/cumm	4,000 – 10,000 cells/cumm

WBC DIFFERENTIAL COUNT:

NEUTROPHIL	58%	40 – 75 %
LYMPHOCYTES	38%	25 – 45 %
EOSINOPHILS	04%	01 – 05 %
MONOCYTES	00 %	02 – 08 %
BASOPHILS	00 %	00 – 01%
R B C COUNT	5.1million/cumm	4.5 – 5.5 million/cumm
PLATELATE COUNT	2.4Lakh /cumm	1.5 – 4.0 lakh/cumm
E S R	08mm at 1 st hr	00 – 15 mm at 1 st hr
PACKED CELL VOLUME (PCV)	40.2%	37 – 49 %
M C V	82.8l	80 – 100 fl
M C H	27.4pg	27 – 32 pg
M C H C	31.9gm/dl	32 – 38 gm/dl
BLOOD GROUP/RH:	"B" POSITIVE	

BIO CHEMISTRY REPORT

FASTING BLOOD GLUCOSE:	81.0 mg/dl	60 – 120 mg/dl
POST PRANDIAL BLOOD GLUCOSE	137.0 mg/dl	80-160 mg/dl
HBA1C	5.6%	3.5 – 6.0 % - Normal 6.0 – 7.2 % - Good control 7.2 – 9.0 % - Fair control



HEBSUR HOSPITAL
Deshpande Nagar,
HUBLI - 580 029.
Ph: 0836-2355699, 4250871



DISHA

Direction for Better Health

DIAGNOSTICS

Fully Computerized Diagnostic Centre

HEBSUR HOSPITAL

Opp. State Bank of India,
Deshpande Nagar, HUBLI.
Ph: (Hospital) 0836-2355699
Lab - 9035071970
Email: disha2001diagnostics@gmail.com

CLIENT NAME: MRS; LATA CHIKKAPPA HONNATTI

DATE: 08.03.2025

AGE /GENDER : 48/FEMALE

LAB REG NO :173/25

LIPID PROFILE

CHOLESTEROL:	162.0 mg/dl	Desirable: less than 200.0 mg/dl Borderline: 200 – 240 mg/dl Elevated: More than 240.0 mg/dl
TRIGLYCERIDES:	121.0 mg/dl	Desirable: less than 200.0 mg/dl Borderline: 150 – 199.0 mg/dl Elevated: More than 200.0 mg/dl
H D L	44.0 mg%	Border line: 35 – 60 mg/dl Desirable: More than 60.0 mg/dl High risk : Less than 35.0 mg/dl
L D L	110.0 mg%	Desirable: less than 130.0 mg/dl Borderline: 130 – 159.0 mg/dl Elevated: More than 160.0 mg/dl
V L D L	23.0 mg%	Less than 30.0 mg/dl
CHOL / HDL RATIO	3.6	Desirable: 3.3 – 4.4 Borderline: 4.4 - 11 Elevated: More than 11.0
LDL / HDL RATIO	2.7	Desirable 0.5 – 3.0 Borderline: 3.1 – 6.0 Elevated: More than 6.0

HEBSUR HOSPITAL
Deshpande Nagar,
HUBLI-580 029.
Ph: 0836-2355699, 4250871





DISHA

Direction for Better Health

DIAGNOSTICS

Fully Computerized Diagnostic Centre

HEBSUR HOSPITAL

Opp. State Bank of India,
Deshpande Nagar, HUBLI.
Ph: (Hospital) 0836-2355699
Lab - 9035071970
Email: disha2001diagnostics@gmail.com

CLIENT NAME: MRS; LATA CHIKKAPPA HONNATTI

DATE: 08.03.2025

AGE /GENDER : 48/FEMALE

LAB REG NO :173/25

<u>PARAMETER</u>	<u>OBSERVED VALUE</u>	<u>REFERENCE RANGE</u>
<u>KIDNEY FUNCTION TEST;</u>		
BLOOD UREA	27.0 mg/dl	20 – 40 mg/dl
SR.CREATININE	1.1mg/dl	0.8 – 1.4 mg/dl
BLOOD UREA NITROGEN (BUN)	14.6 mg/dl	10 – 20 mg/dl
URIC ACID	4.1mg dl	2.0 – 7.2 mg/dl
<u>ELECTROLYTES</u>		
SODIUM	140.0 mEq/L	135 – 145 mEq/l
POTASSIUM	4.2mEq/L	4.0 – 5.0 mEq/L
CHLORIDE	103.0 mEq/L	100 - 108 mEq/L
<u>LIVER PROFILE:</u>		
S.BILIRUBIN TOTAL	0.6mg/ dl	0.0 – 1.0 mg/dl
S.BILIRUBIN DIRECT	0.2 mg/dl	0.0 – 0.2 mg/dl
S.BILIRUBIN INDIRECT	0.4mg/dl	0.1 – 1.0 mg/dl
S G O T	15.0IU/L	8 – 37 IU/L
S G P T	20.0IU/L	6 – 40 IU/L
ALKALINE PHOSPHATE	91.0 IU/L	60 – 140 IU/L
TOTAL PROTEINS	6.5gm/dl	6.0 – 8.5 gm/dl
Serum ALBUMIN	4.0 gm/dl	3.8 – 5.0 gm/dl
GLOBULIN	2.5gm/dl	2.3 - 3.5 gm/dl
G G P T	22.0 U/L	20 – 45 U/L



HEBSUR HOSPITAL
Deshpande Nagar,
HUBLI-580 029.
Ph: 0836-2355699, 4250871



DISHA

Direction for Better Health

DIAGNOSTICS

Fully Computerized Diagnostic Centre

HEBSUR HOSPITAL

Opp. State Bank of India,

Deshpande Nagar, HUBLI.

Ph: (Hospital) 0836-2355699

Lab - 9035071970

Email: disha2001diagnostics@gmail.com

CLIENT NAME: MRS; LATA CHIKKAPPA HONNATTI

DATE: 08.03.2025

AGE /GENDER : 48/FEMALE

LAB REG NO :173/25

HORMONE REPORT

THYROID PROFILE

TOTAL TRIIODOTHYNNINE T3	0.87ng/ml	0.6 – 1.81 ng/dl
TOTAL THROXINE T4	9.0 ng/dl	3.2 – 12.6 ng/dl
THYROID STIMULATION HORMONE TSH	2.7mclU/ml	0.35 – 4.9 mclU/ml

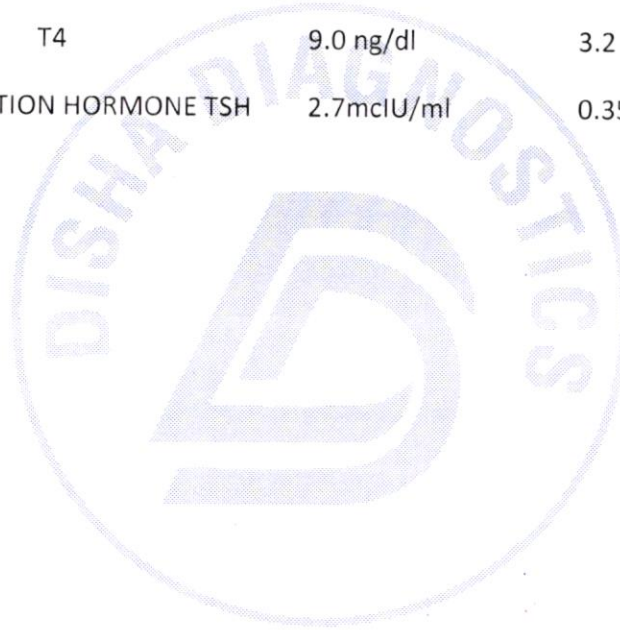

R
HEBSUR HOSPITAL
Deshpande Nagar,
HUBLI-580 029.
Ph: 0836-2355699, 4250871





DISHA

Direction for Better Health

DIAGNOSTICS

Fully Computerized Diagnostic Centre

HEBSUR HOSPITAL

Opp. State Bank of India,
Deshpande Nagar, HUBLI.
Ph: (Hospital) 0836-2355699
Lab - 9035071970
Email: disha2001diagnostics@gmail.com

CLIENT NAME: MRS; LATA CHIKKAPPA HONNATTI

DATE: 08.03.2025

AGE /GENDER : 48/FEMALE

LAB REG NO :173/25

URINE EXAMINATION

PHYSICAL

VOLUME	1.0 ml
APPEARANCE	AMBER YELLOW
SEDIMENT	CLEAR
REACTION	ACIDIC
SPECIFIC GRAVITY	1.010

CHEMICAL

PROTEIN	ABSENT
GLUCOSE	ABSENT
KETONES	ABSENT
OCCULT BLOOD	ABSENT
BILE SALT	ABSENT
BILE PIGMENT	ABSENT

MICROSCOPY

PUS CELLS	OCCASIONAL
RBC	NIL
CASTS	NIL
CRYSTALS	NIL
AMORPHOUS DEPOSITS	NIL
BACTERIAL FLORA	NIL
EPITHELIAL CELLS	NIL

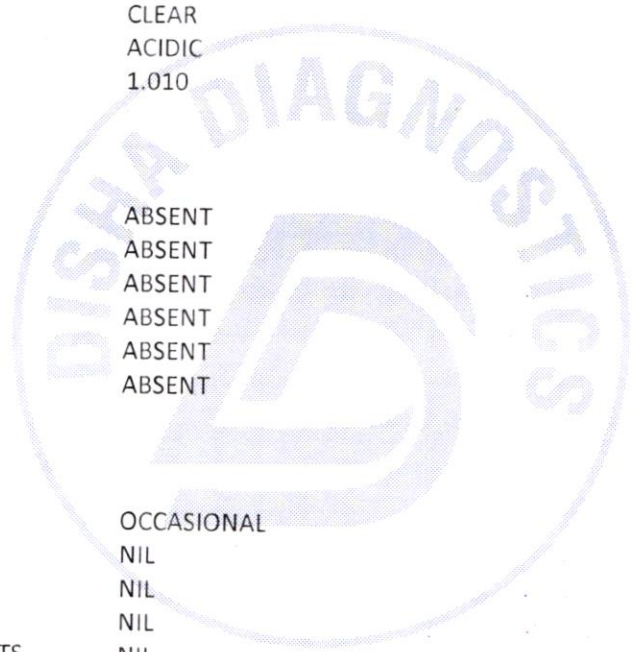

B

HEBSUR HOSPITAL
Deshpande Nagar,
HUBLI-580 029.
Ph: 0836-2355699, 4250871



ECHOCARDIOGRAPHY & COLOUR DOPPLER REPORT

NAME: *Lata* AGE: *48* yrs SEX: *F*

Date : *8/3/25*

Ref Dr. *N.I. Hebbar*

M Mode	Normal Range	Normal Range
IVSd : <i>1.0</i> cm	0.6-1.0 cm	RVDd : <i>1.8</i> cm 0.7-2.1 cm
LVIDd <i>4.7</i> cm	3.8-5.8 cm	Aorta : <i>2.3</i> cm 2.3-3.2 cm
Pwd : <i>1.0</i> cm	0.6-1.0 cm	LA : <i>2.3</i> cm 1.8-4.0 cm
LVIDs <i>2.8</i> cm	2.2-4.0 cm	EF : <i>60</i> % 52-74 %

Chambers: Left ventricle: Normal.

Left Atrium: Normal. Right Atrium: Normal Right Ventricle: Normal.

Valves Mitral Valve: Normal. Aortic Valve: Normal.

Pulmonary Valve: Normal. Tricuspid Valve: Normal.

Septae: Normal.

Great Arteries: Normal. Aorta: Normal. Pulmonary Artery: Normal.

Doppler Study:

Mitral Valve: Normal Aortic Valve: Normal.

Tricuspid Valve: Normal. Pulmonary Valve: Normal.

LV Systolic function: Normal. **LV Diastolic dysfunction:**

LV wall motion Abnormality: Normal. **Clots/Vegetation:** -- NO.

IMPRESSION

*Normal study
@ LVF 60%
No Aorta
No valvular abnormality.*

Dr. N. I. Hebbar M.S.
Medical Officer,
HEBSUR HOSPITAL,
Deshpande Nagar, HUBLI-29.
Reg. No. 31764

Dr. Sharat M. Vijapur MD, DM, FSCAI
Consultant & chief Interventional Cardiologist



DateTime: 2025-03-08 10:24:09

ID :

Name: Iata chikkappa h

Sex : Female

Divisions:

Age

: 48 Years

BP

: 110/70 mmHg

Bed No. :

clients

Hospital: hebsur hospital

Height : 147 cm

Weight : 70 kg

Hospital No. :

HR 61 bpm
P Dur/PR int 110/146ms
QRS Dur 89 ms
QT/QTc int 393/397 ms
P/QRS/T axis 30/10/17 °

RV5/SV1 amp 0.983/0.879mV
RV5+SV1 amp 1.862mV
RV6/SV2 amp 0.950/0.325mV

... ECG Normal ...
HEBSUR HOSPITAL
Deshpande Nagar,
HUBLI-580 029...
Ph: 0836-2355699, 4250874

Dr. N. J. Hebsur
M.S.
Medical Officer,
HEBSUR HOSPITAL,
Deshpande Nagar, HUBLI-29
Reg. No. 31764

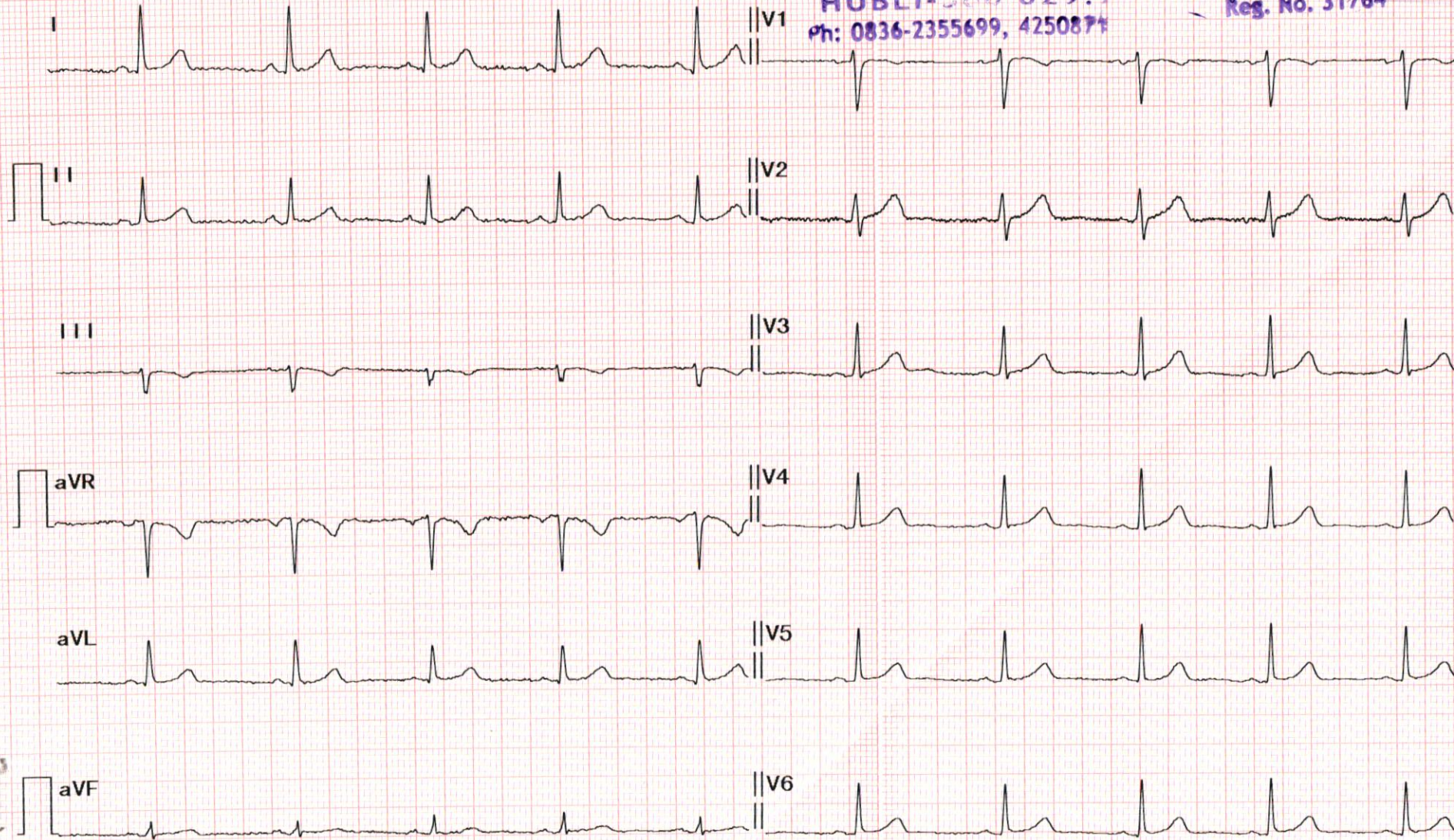

Diagnosis for reference, ask your doctor to confirm

AUTO PRINT 6X2 61bpm 10 mm/mV 0.50Hz-25Hz 25 mm/sec

Confirmed By: