

उपचार कक्ष [11 A]

| | | |
|---------------------------------|------------------------|----|
| Blood Pressure: 140/70 mm of Hg | Weight: 70 | cm |
| Height: 173 | Body Mass Index:: 23.7 | cm |
| PULSE 56 | SPO2 99 | |

WHL/NAG/CC/HCU/03

JAPNIL WANI
rs

Male

15-Nov-24 9:53:07 AM
wockhardt hospitals

74 . Sinus rhythm.....normal P axis, V-rate 50- 99
 . Borderline T wave abnormalities.....T/QRS ratio < 1/20 or flat T
147 . Baseline wander in lead(s) II,III,aVL,aVF
92
376
418

68
79
55

- BORDERLINE ECG -

d: Standard Placement

Unconfirmed Diagnosis

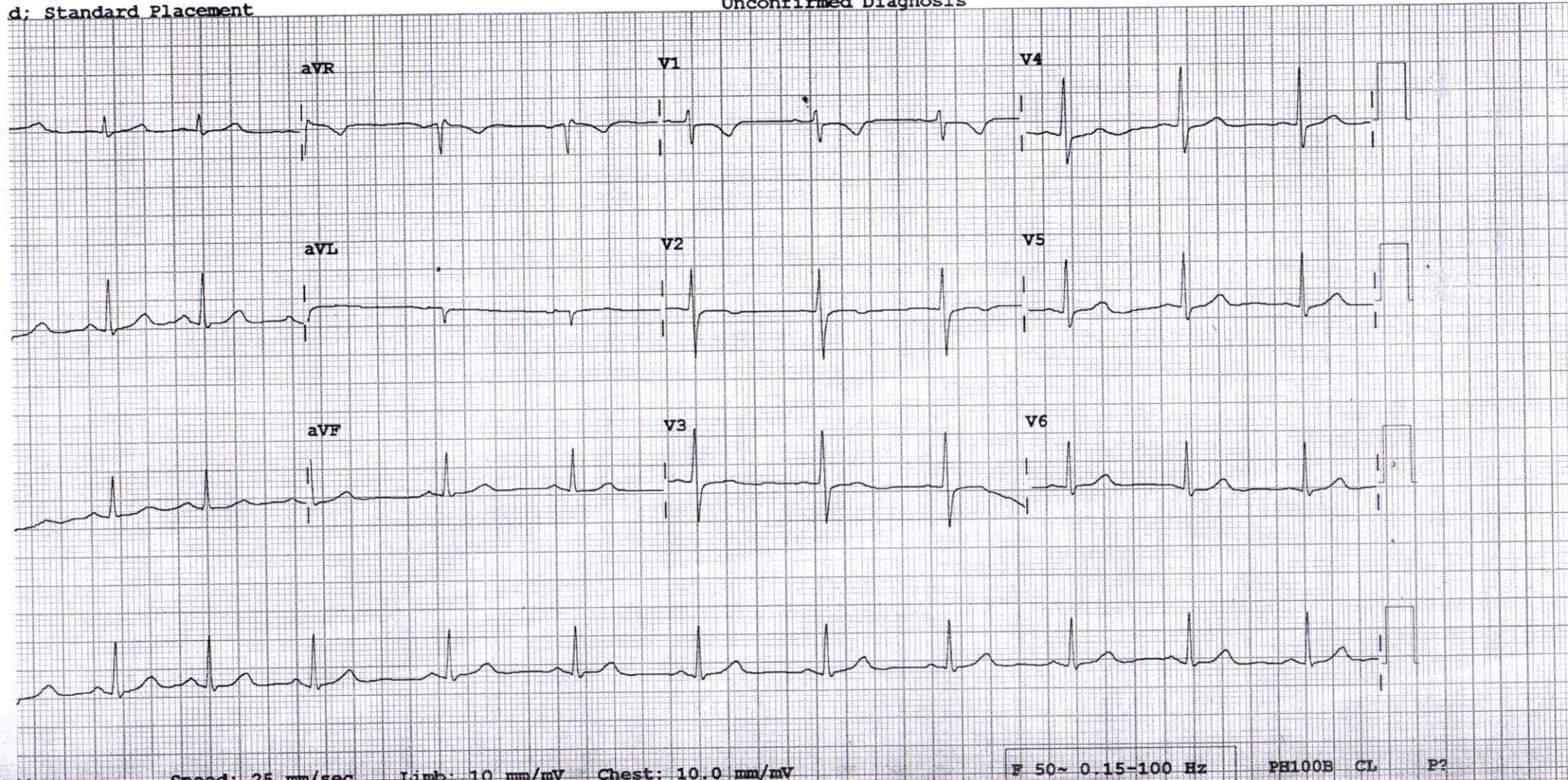

2D ECHOCARDIOGRAPHY & DOPPLER REPORT

Name : Mr. Swapnil Wani Age / Sex : 38 yrs / Male
Done by : Dr. Dinesh Padole Date : November 15, 2024
UHID NO : 366149 OPD

2D Echo :

CHAMBERS → Normal in size
RWMA → No RWMA
LVEF → 63 %
VALVES → Valves are normal structurally
SEPTAE → Intact
PERICARDIUM → No pericardial effusion
CLOTS/VEGETATIONS → Absent
IVC → Normal

DOPPLER

E > A
Flow across valves → Normal

CONCLUSION :

Good LV systolic function
LVEF – 63 %
No regional wall motion abnormality is present
Normal LV diastolic function
No pulmonary hypertension

Dr. Dinesh Padole
MBBS, MD (Gen. Med.), DNB (Cardiology)
Consultant – Interventional Cardiologist

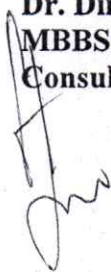

DEPARTMENT OF LABORATORY MEDICINE

| | | | |
|---------------------------|--------------------------|----------------------------|-----------------------|
| Patient Name | : MR. SWAPNIL DILIP WANI | Bill No. | : OCR3/25/0005369 |
| Age/Sex | : 38 Years/Male | Sample Collection | : 15/11/2024 09:03 AM |
| UHID | : WHN2.0000366149 | Receiving Date Time | : 15/11/2024 09:04 AM |
| Primary Consultant | : DR. WOCKHARDT DOCTOR | Report Date | : 15/11/2024 09:47 AM |
| Order Date | : 15/11/2024 08:46 AM | Approval Date Time | : 15/11/2024 09:51 AM |
| Order No. | : 40509 | Specimen | : EDTA Blood |
| Visit Code | : OP3.0095355 | Bed No. | : |

BIOCHEMISTRY

Final Report

| <u>PARAMETER</u> | <u>METHOD</u> | <u>RESULT</u> | <u>UNIT</u> | <u>B.R.I</u> |
|-------------------------------------|--|---------------|-------------|---|
| Serum Urea | Urease-GLDH | 17.9 | mg/dL | 1-50 |
| Blood Urea Nitrogen | Calculated | 8.36 | mg/dL | 6-20 |
| Creatinine- Serum | | | | |
| Creatinine | Enzymatic colorimetric | 1.09 | mg/dL | 0.67-1.17 |
| Plasma Glucose | | | | |
| Plasma Glucose - Fasting. | Enzymatic Hexokinase | 101.65 | mg/dL | 74-109 |
| Urine Sugar Fasting | Double Sequential Enzyme Reaction - GOD/ POD | Absent | | |
| Uric Acid- Serum | | | | |
| Uric Acid | Enzymatic colorimetric | 7.7 | mg/dL | 3.4-7 |
| Lipid Profile | | | | |
| Cholesterol | Colorimetric - Cholesterol Oxidase | 193.28 | mg/dL | 0-200 |
| Triglycerides | Enzymatic colorimetric | 159 | mg/dL | 0-150 |
| HDL Cholesterol - Direct | Direct Homogenous Enzymatic Colorimetric | 39.2 | | 1. No Risk: >65 2. Moderate Risk: 45-65 3. High Risk: <45 |
| LDL-Cholesterol -Direct | Direct Homogenous Enzymatic Colorimetric | 122.28 | mg/dL | 0-100 |
| VLDL Cholesterol | Calculated | 31.8 | mg/dL | 10-35 |
| Chol/HDL Ratio | | 4.93 | | 1.Low Risk: 3.3-4.4 2.Average Risk: 4.4-7.1 3.Moderate Risk: 7.1-11.0 4.High Risk: >11.0 |
| Liver Function Test (L.F.T.) | | | | |
| Alkaline Phosphatase | Colorimetric IFCC | 109.8 | U/L | 40-129 |
| S.G.O.T (AST) | IFCC Without Pyridoxal 5 Phosphate | 21.7 | U/L | 0-40 |
| S.G.P.T (ALT) | IFCC Without Pyridoxal 5 Phosphate | 22.8 | U/L | 0-50 |
| Total Protein (Serum) | Colorimetric - Biuret Method | 7.51 | g/dL | 6.4-8.3 |
| Albumin, BCG | Colorimetric - Bromo-Cresol Green | 4.76 | g/dL | 3.5-5.2 |
| Globulin | Calculated | 2.75 | g/dL | 1.9-3.5 |
| Albumin/Globulin Ratio | Calculated | 1.73 | | 0.9-2 |

DEPARTMENT OF LABORATORY MEDICINE

| | |
|--|--|
| Patient Name : MR. SWAPNIL DILIP WANI | Bill No. : OCR3/25/0005369 |
| Age/Sex : 38 Years/Male | Sample Collection : 15/11/2024 09:03 AM |
| UHID : WHN2.0000366149 | Receiving Date Time : 15/11/2024 09:04 AM |
| Primary Consultant : DR. WOCKHARDT DOCTOR | Report Date : 15/11/2024 09:47 AM |
| Order Date : 15/11/2024 08:46 AM | Approval Date Time : 15/11/2024 09:51 AM |
| Order No. : 40509 | Specimen : EDTA Blood |
| Visit Code : OP3.0095355 | Bed No. : |

BIOCHEMISTRY

Final Report

| PARAMETER | METHOD | RESULT | UNIT | B.R.I |
|-------------------------------------|--------------------|--------|-------|-------|
| Liver Function Test (L.F.T.) | | | | |
| Serum Total Bilirubin | Colorimetric Diazo | 0.49 | mg/dL | 0-1.2 |
| Serum Direct Bilirubin | Colorimetric Diazo | 0.17 | mg/dL | 0-0.4 |
| Serum Indirect Bilirubin | Calculated | 0.32 | mg/dL | 0-1 |

--- END OF REPORT ---

PRADIP TAMBE

Verified By

Dr. LAXMI LOKESH
 Consultant Pathologist
 MDPATH

Partial Reproduction of Report not permitted. This Report Relates to Sample received by Laboratory

* B.R.I : BIOLOGICAL REFERENCE INTERVAL

| PARAMETER | METHOD | RESULT | UNIT | B.R.I |
|-------------------------------------|--------------------|--------|-------|-------|
| Liver Function Test (L.F.T.) | | | | |
| Serum Total Bilirubin | Colorimetric Diazo | 0.49 | mg/dL | 0-1.2 |
| Serum Direct Bilirubin | Colorimetric Diazo | 0.17 | mg/dL | 0-0.4 |
| Serum Indirect Bilirubin | Calculated | 0.32 | mg/dL | 0-1 |

PRADIP TAMBE

Verified By

Dr. LAXMI LOKESH
 Consultant Pathologist
 MDPATH

Partial Reproduction of Report not permitted. This Report Relates to Sample received by Laboratory

* B.R.I : BIOLOGICAL REFERENCE INTERVAL

DEPARTMENT OF LABORATORY MEDICINE

| | |
|--|--|
| Patient Name : MR. SWAPNIL DILIP WANI | Bill No. : OCR3/25/0005369 |
| Age/Sex : 38 Years/Male | Sample Collection : 15/11/2024 09:03 AM |
| UHID : WHN2.0000366149 | Receiving Date Time : 15/11/2024 09:04 AM |
| Primary Consultant : DR. WOCKHARDT DOCTOR | Report Date : 15/11/2024 09:47 AM |
| Order Date : 15/11/2024 08:46 AM | Approval Date Time : 15/11/2024 09:51 AM |
| Order No. : 40509 | Specimen : EDTA Blood |
| Visit Code : OP3.0095355 | Bed No. : |

HEMATOLOGY

Final Report

| <u>PARAMETER</u> | <u>METHOD</u> | <u>RESULT</u> | <u>UNIT</u> | <u>B.R.I</u> |
|--|----------------------------|---------------|-------------|--------------|
| Complete Blood Count (With ESR)- EDTA Blood | | | | |
| Haemoglobin | SLS Method | 14.5 | g% | 13 - 17 |
| Haematocrit | RBC Pulse Height Detection | 44.3 | % | 40 - 50 |
| MCV | Calculated | 82.6 | fl | 83-101 |
| MCH | Calculated | 27.1 | pg | 27-32 |
| MCHC | Calculated | 32.7 | g/dl | 32-35 |
| RBC Count | DC Detection | 5.36 | Million/ul | 4.5-5.5 |
| RDW-CV | Calculated | 14.0 | % | 12-14 |
| WBC Total Count (TLC) | Electrical Impedance | 7810 | Cells/cumm | 4000 - 10000 |
| Neutrophils | | 49 | % | 40-80 |
| Lymphocytes | | 39 | % | 20-40 |
| Monocytes | | 08 | % | 2-10 |
| Eosinophils | | 04 | % | 0-6 |
| Basophils | | 00 | % | 0-2 |
| Absolute Basophil Count | | 0 | Cells/cumm | 0-100 |
| Platelet Count | Hydrodynamic Focussing DC | 264 | Thou/Cumm | 150-450 |
| PDW | Calculated | 8.6 | fL | 9.0-17 |
| P-LCR | Calculated | 12.5 | % | 13.0-43.0 |
| MPV | Calculated | 8.4 | fl | 9.4-12.3 |
| PCT | Calculated | 0.22 | % | 0.17-0.35 |
| Blood ESR | Westergren Method | 05 | mm/hr | 0-15 |

--- END OF REPORT ---

VAISHALI CHALSE
Verified By

Dr. LAXMI LOKESH
 Consultant Pathologist
 MDPATH

Partial Reproduction of Report not permitted. This Report Relates to Sample received by Laboratory
 * B.R.I : BIOLOGICAL REFERENCE INTERVAL

DEPARTMENT OF LABORATORY MEDICINE

| | | | |
|---------------------------|--------------------------|----------------------------|-----------------------|
| Patient Name | : MR. SWAPNIL DILIP WANI | Bill No. | : OCR3/25/0005369 |
| Age/Sex | : 38 Years/Male | Sample Collection | : 15/11/2024 09:03 AM |
| UHID | : WHN2.0000366149 | Receiving Date Time | : 15/11/2024 09:04 AM |
| Primary Consultant | : DR. WOCKHARDT DOCTOR | Report Date | : 15/11/2024 09:47 AM |
| Order Date | : 15/11/2024 08:46 AM | Approval Date Time | : 15/11/2024 09:51 AM |
| Order No. | : 40509 | Specimen | : EDTA Blood |
| Visit Code | : OP3.0095355 | Bed No. | : |

BIOCHEMISTRY

Final Report

| PARAMETER | METHOD | RESULT | UNIT | B.R.I |
|---|------------|--|-------|--|
| Glycosylated Haemoglobin- EDTA Blood | | | | |
| Glycosylated Haemoglobin | HPLC | 4.6 | % | Action required: 7.0-8.0% Good control: 6.5-7.0% Normal control: 4.8-6.4% Poor control: >8.0% |
| Estimated Mean glucose | Calculated | 86.46 | mg/dL | |
| Remark: | | The presence of an Hb variant may falsely lower GHb measurements. Anaemia is also a source of negative interference. The haematological status should be considered for the correct interpretation of GHb results. | | |

--- END OF REPORT ---

PRADIP TAMBE
Verified By

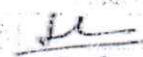
Dr. LAXMI LOKESH
Consultant Pathologist
MDPATH

Partial Reproduction of Report not permitted. This Report Relates to Sample received by Laboratory
* B.R.I. - BIOLOGICAL REFERENCE INTERVAL

DEPARTMENT OF LABORATORY MEDICINE

| | |
|--|--|
| Patient Name : MR. SWAPNIL DILIP WANI | Bill No. : OCR3/25/0005369 |
| Age/Sex : 38 Years/Male | Sample Collection : 15/11/2024 09:03 AM |
| UHID : WHN2.0000366149 | Receiving Date Time : 15/11/2024 09:04 AM |
| Primary Consultant : DR. WOCKHARDT DOCTOR | Report Date : 15/11/2024 09:47 AM |
| Order Date : 15/11/2024 08:46 AM | Approval Date Time : 15/11/2024 09:51 AM |
| Order No. : 40509 | Specimen : EDTA Blood |
| Visit Code : OP3.0095355 | Bed No. : |

BIOCHEMISTRY

Final Report

| PARAMETER | METHOD | RESULT | UNIT | B.R.I |
|--|--|--------|-------|--|
| Plasma Glucose Post Prandial | | | | |
| Plasma Glucose Post Prandial | Enzymatic Hexokinase | 121.57 | mg/dl | 70-140 |
| Urine Sugar Post Prandial | Double Sequential Enzyme Reaction - GOD/ POD | NA | | |
| --- END OF REPORT --- | | | | |
| PRADIP TAMBE Verified By | | | |  Dr. LAXMI LOKESH Consultant Pathologist MDPATH |
| <small>Partial Reproduction of Report not permitted. This Report Relates to Sample received by Laboratory *B.R.I. - BIOLOGICAL REFERENCE INTERVAL</small> | | | | |

DEPARTMENT OF LABORATORY MEDICINE

| | | | |
|---------------------------|--------------------------|----------------------------|-----------------------|
| Patient Name | : MR. SWAPNIL DILIP WANI | Bill No. | : OCR3/25/0005369 |
| Age/Sex | : 38 Years/Male | Sample Collection | : 15/11/2024 09:03 AM |
| UHID | : WHN2.0000366149 | Receiving Date Time | : 15/11/2024 09:04 AM |
| Primary Consultant | : DR. WOCKHARDT DOCTOR | Report Date | : 15/11/2024 09:47 AM |
| Order Date | : 15/11/2024 08:46 AM | Approval Date Time | : 15/11/2024 09:51 AM |
| Order No. | : 40509 | Specimen | : EDTA Blood |
| Visit Code | : OP3.0095355 | Bed No. | : |

IMMUNOLOGY

Final Report

| <u>PARAMETER</u> | <u>METHOD</u> | <u>RESULT</u> | <u>UNIT</u> | <u>B.R.I</u> |
|-------------------------|---------------|---------------|-------------|--------------|
| T3 T4 TSH- Serum | | | | |
| TOTAL T3 | ECLIA | 97.64 | ng/dl | 80-200 |
| TOTAL T4 | ECLIA | 6.24 | ug/dl | 4.5-11.7 |
| TSH | ECLIA | 2.11 | μIU/mL | 0.27-4.2 |

--- END OF REPORT ---

SOHEL KHAN
Verified By

Dr. LAXMI LOKESH
 Consultant Pathologist
 MDPATH

Partial Reproduction of Report not permitted. This Report Relates to Sample received by Laboratory
 * B.R.I : BIOLOGICAL REFERENCE INTERVAL

DEPARTMENT OF LABORATORY MEDICINE

| | | | |
|---------------------------|--------------------------|----------------------------|-----------------------|
| Patient Name | : MR. SWAPNIL DILIP WANI | Bill No. | : OCR3/25/0005369 |
| Age/Sex | : 38 Years/Male | Sample Collection | : 15/11/2024 09:03 AM |
| UHID | : WHN2.0000366149 | Receiving Date Time | : 15/11/2024 09:04 AM |
| Primary Consultant | : DR. WOCKHARDT DOCTOR | Report Date | : 15/11/2024 09:47 AM |
| Order Date | : 15/11/2024 08:46 AM | Approval Date Time | : 15/11/2024 09:51 AM |
| Order No. | : 40509 | Specimen | : EDTA Blood |
| Visit Code | : OP3.0095355 | Bed No. | : |

CLINICAL PATHOLOGY

Final Report

| <u>PARAMETER</u> | <u>METHOD</u> | <u>RESULT</u> | <u>UNIT</u> | <u>B.R.I</u> |
|--------------------------------|---------------|---------------|-------------|---------------|
| Urine Routine | | | | |
| Physical Examination | | | | |
| Colour | | p.yel | | |
| Appearance | | Clear | | |
| Urinalyser (Roche UriSys 1100) | | | | |
| Specific Gravity | | 1.015 | | 1.003 - 1.035 |
| Reaction (pH) | | 7 | | |
| Leukocytes, microscopy | | neg | /hpf | |
| Erythrocytes, microscopy | | neg | /hpf | |
| Nitrite, urinalyser | | neg | | |
| Protein, urinalyser | | neg | | |
| Glucose, urinalyzer | | neg | | |
| Ketone, urinalyser | | neg | | |
| Urobilinogen urinalyser | | neg | | |
| Billirubin uirnalyser | | neg | | |

--- END OF REPORT ---

PRADIP TAMBE
Verified By

Dr. LAXMI LOKESH
 Consultant Pathologist
 MDPATH

Partial Reproduction of Report not permitted.This Report Relates to Sample received by Laboratory
 * B.R.I : BIOLOGICAL REFERENCE INTERVAL

DEPARTMENT OF RADIODIAGNOSTICS

Patient Name : MR. SWAPNIL DILIP WANI
Age/Sex : 38 Yrs / Male
UHID : WHN2.0000366149
Reporting Date : 15/11/2024 01:20 PM
Bill No. : OCR3/25/0005369
Order Date : 15/11/2024 08:46 AM
Referred by :
Order No. : 15981

CHEST X-RAY PA :

Both lung fields are clear.

The costophrenic angles and domes of diaphragm appear normal.

No hilar or mediastinal lesion seen.

Cardiac silhouette is within normal limits.

Visualised bony thorax and soft tissues appear normal.

Impression:

Normal Chest X-Ray.



DR. PREETI CHOUDHARY JAIN
M.B.B.S., D.M.R.E.
RADIOLOGIST

DEPARTMENT OF RADIODIAGNOSTICS

Patient Name : MR. SWAPNIL DILIP WANI
Age/Sex : 38 Yrs / Male
UHID : WHN2.0000366149
Reporting Date : 15/11/2024 03:40 PM
Bill No. : OCR3/25/0005369
Order Date : 15/11/2024 08:46 AM
Referred by :
Order No. : 15981

USG ABDOMEN WITH PELVIS :

Real time sonography of the abdomen and pelvis was performed using the 3.5 MHz transducer.

The liver is normal in size and echotexture. No focal parenchymal lesion noted.
Intrahepatic biliary tree and venous radicles are normal.
The portal vein and CBD appear normal in course and calibre.
The gall bladder is normal in size with a normal wall thickness and there are no calculi noted within.
The pancreas is normal in size and echotexture. No evidence of focal lesion or calcification or duct dilatation seen.
The spleen is normal in size and echotexture.
Both kidneys are normal in size, position and echogenecity.
Cortical thickness and corticomedullary differentiation are normal.
No hydronephrosis or calculi noted.
The urinary bladder is minimally distended.
The prostate is normal in size and homogenous in echotexture.

There is no evidence of ascites.

Impression :
No significant abnormality noted on this study.

DR. PREETI CHOUDHARY JAIN
M.B.B.S., D.M.R.E.
RADIOLOGIST