



<b>Name:</b>	RAGHNI UPADHYA	<b>Exam Date:</b>	08-Feb-2025
<b>Age &amp; Sex:</b>	40 Year /F	<b>Accession:</b>	157624154435
<b>Exam:</b>	ABDOMEN AND PELVIS	<b>PID:</b>	P00000744879
<b>Physician:</b>		<b>OP/IP:</b>	

### ULTRASOUND OF ABDOMEN AND PELVIS

Liver appears normal in size, shape and echotexture. No focal lesion is seen. No intrahepatic biliary radicle dilatation seen. The portal vein and CBD appear normal.

Gall bladder is well distended with normal wall thickness. No calculus or sludge is seen. Pancreas appears normal in size and echotexture. No focal lesion is seen. Spleen appears normal in size and echotexture. No focal lesion is seen.

Both kidneys appear normal in size, shape & echotexture. They show good cortico-medullary differentiation. There is no hydronephrosis, hydroureter or calculus seen on either side.

The urinary bladder is well distended. Wall thickness is normal. No mass lesion or calculus is seen.

Uterus is normal in size and echotexture. It measures 85 x 54 x 50 mm. Endometrium is central and measures 7mm. No focal lesion is seen.

Both ovaries are normal. No adnexal pathology is seen.

Visualised bowel loops are non-dilated and show normal peristalsis. There is no ascites or significant lymphadenopathy seen.

### IMPRESSION :

**No significant abnormality noted**

**Suggest: Clinical Correlation .**

**DR. POOJA SHRIRAMWAR**  
MBBS, DMRE  
CONSULTANT RADIOLOGIST

08-Feb-2025 05:40:05 PM





Grant Medical Foundation  
**Ruby Hall Clinic**  
*Pimple Saudagar*

Name: RAGHNI UPADHYA  
Age & Sex: 40 Year /F  
Exam: USG BOTH BREAST  
Physician:

Exam Date: 08-Feb-2025  
Accession: 157624154435  
PID: P00000744879  
OP/IP:

**Ultrasound of both breasts has been performed by a high resolution linear probe.**

Both breasts show normal fibro-glandular breast tissue of normal echo pattern.

No evidence of any focal cystic or solid mass lesion noted.

Both axillary tails appear normal.

Sub-areolar area does not show any abnormal ductal dilatation.

Axilla appears clear. No evidence of axillary lymphadenopathy is seen.

**IMPRESSION :**

**Normal ultrasound of both breasts.**

**DR. POOJA SHRIRAMWAR**  
MBBS, DMRE  
CONSULTANT RADIOLOGIST

08-Feb-2025 03:47:27 PM





<b>Name:</b> RAGHNI UPADHYA	<b>Study Date:</b> 08-Feb-2025
<b>Age &amp; Sex:</b> 40 Year /F	<b>Accession:</b> 157623154405
<b>Exam:</b> CHEST X RAY,	<b>PID:</b> P00000744879
<b>Physician:</b>	<b>OP</b>

Health Check

**Radiograph Chest PA View :**

Both lung fields normal.

Both costo-phrenic angles are clear.

Cardiac silhouette and aortic knuckle are normal.

Both hilar shadows and the diaphragmatic contours are normal.

Thoracic soft tissues and the rib cage normal.

**Impression :**

No significant abnormality noted.

**DR. POOJA SHRIRAMWAR**  
MBBS, DMRE  
CONSULTANT RADIOLOGIST

08-Feb-2025 03:45:14 PM

## RUBY HALL CLINIC PIMPLE SAUDAGAR

<b>Name:</b> RAGHNI UPADHYA.		<b>Date:</b> 08-02-2025		<b>Time:</b> 12:20	
<b>Age:</b> 40	<b>Gender:</b> F	<b>Height:</b> 150 cms	<b>Weight:</b> 59 Kg	<b>ID:</b> ps011060	
<b>Clinical History:</b>					
<b>Medications:</b>					

<b>Test Details:</b>					
<b>Protocol:</b> Bruce		<b>Predicted Max HR:</b> 180		<b>Target HR:</b> 153	
<b>Exercise Time:</b> 0:03:28		<b>Achieved Max HR:</b> 148 (82% of Predicted MHR)			
<b>Max BP:</b> 140/80		<b>Max BP x HR:</b> 20720		<b>Max Mets:</b> 4.7	
<b>Test Termination Criteria:</b>					

<b>Protocol Details:</b>									
Stage Name	Stage Time	METS	Speed kmph	Grade %	Heart Rate bpm	BP mmHg	RPP	Max ST Level mm	Max ST Slope mV/s
Supine	00:26	1	0	0	103	120/80	12360	1.1 aVR	0.5 II
Standing	00:06	1	0	0	111	120/80	13320	-3.3 aVR	-0.6 aVR
HyperVentilation	00:06	1	0	0	96	120/80	11520	0.6 aVF	0.6 II
PreTest	00:12	1	1.6	0	94	120/80	11280	0.5 V4	0.6 II
Stage: I	03:00	4.7	2.7	10	144	140/80	20160	1.8 aVR	-0.7 aVR
Peak Exercise	00:28	4.1	4	12	148	140/80	20720	-0.7 V5	-0.8 aVR
Recovery1	01:00	1	0	0	119	140/80	16660	0.6 V3	1.1 II
Recovery2	00:27	1	0	0	110	120/80	13200	0.4 V3	0.6 II

### Interpretation

The Patient Exercised according to Bruce Protocol for 0:03:28 achieving a work level of 4.7 METS.  
 Resting Heart Rate, initially 103 bpm rose to a max. heart rate of 148bpm (82% of Predicted Maximum Heart Rate).  
 Resting Blood Pressure of 120/80 mmHg, rose to a maximum Blood Pressure of 140/80 mmHg  
 Good Effort Tolerance  
 Normal HR & BP Response  
 No Angina or Arrhythmias  
 No Significant ST-T Changes Noted During Exercise  
 Negative Stress Test



Ref. Doctor: ----

**Doctor: DR.KEDAR KULKARNI**

**SCHILLER**

The Art of Diagnostics

( Summary Report edited by User )  
 Spandan CS 10 Version:3.2.0



Grant Medical Foundation

**Ruby Hall Clinic**

Pimple Saudagar

Mrs. Rajini Upadhyay 40/F mixed. 8/04/20  
P. 14 ~~15~~

UMP: 17/01/2025 2-4 days / 28-30 days / moderate

no Hb am/MTN/hypothyroidism.

D/E

RA - soft

no QIT

P/S - Cx (H)

my (H)

no curion

W C PAP

Adh

W Seci Rept -

Dr. Swarada J. Kulkarni  
M.B.B.S., MS, DNB, FMAS  
Obstetrics & Gynecology  
Regn. No. MMC2015084363



Grant Medical Foundation  
**Ruby Hall Clinic**  
 Pimple Saudagar

MRS. RAGHNI UPADHYA



Ref: PS011060- Reg: 3000013497  
 40.0.19/F - NH - 08/02/2025  
 P00000744879 -

NAME

OPHTHALMOLOGY

AGE: 40(f)

R

L

R - 0.50 sph  
 Add +1.00(BE)

L

- 1) Vision 
 unaided 6/6  
 c glasses 6/6
- 2) Near Vision 
 unaided N/6  
 c glasses N/6
- 3) Binocular Vision ✓
- 4) Colour Vision ✓
- 5) Tension ✓
- 6) Anterior Segment ✓
- 7) Pupils ✓
- 8) Lens Progressive Blue cut
- 9) Media & Fundus \_\_\_\_\_
- 10) Remarks \_\_\_\_\_

Date: 8/2/25

(Signature)

Name: MRS. RAGHNI UPADHYA  
 Sex: F  
 Medication: k  
 Symptoms:  
 History:  
 Vent. rate 85 bpm  
 PR int 136 ms  
 QRS dur 86 ms  
 QT/QTc(E) int 344/ 386 ms  
 P/QRS/T axis 52/ 21/ 46  
 RV5/SV1 amp 0.99/ 0.42 mV  
 RV5+SV1 amp 1.42 mV

1100 Sinus rhythm  
 9110 \*\* normal ECG \*\*

Unconfirmed Report  
 Reviewed by:

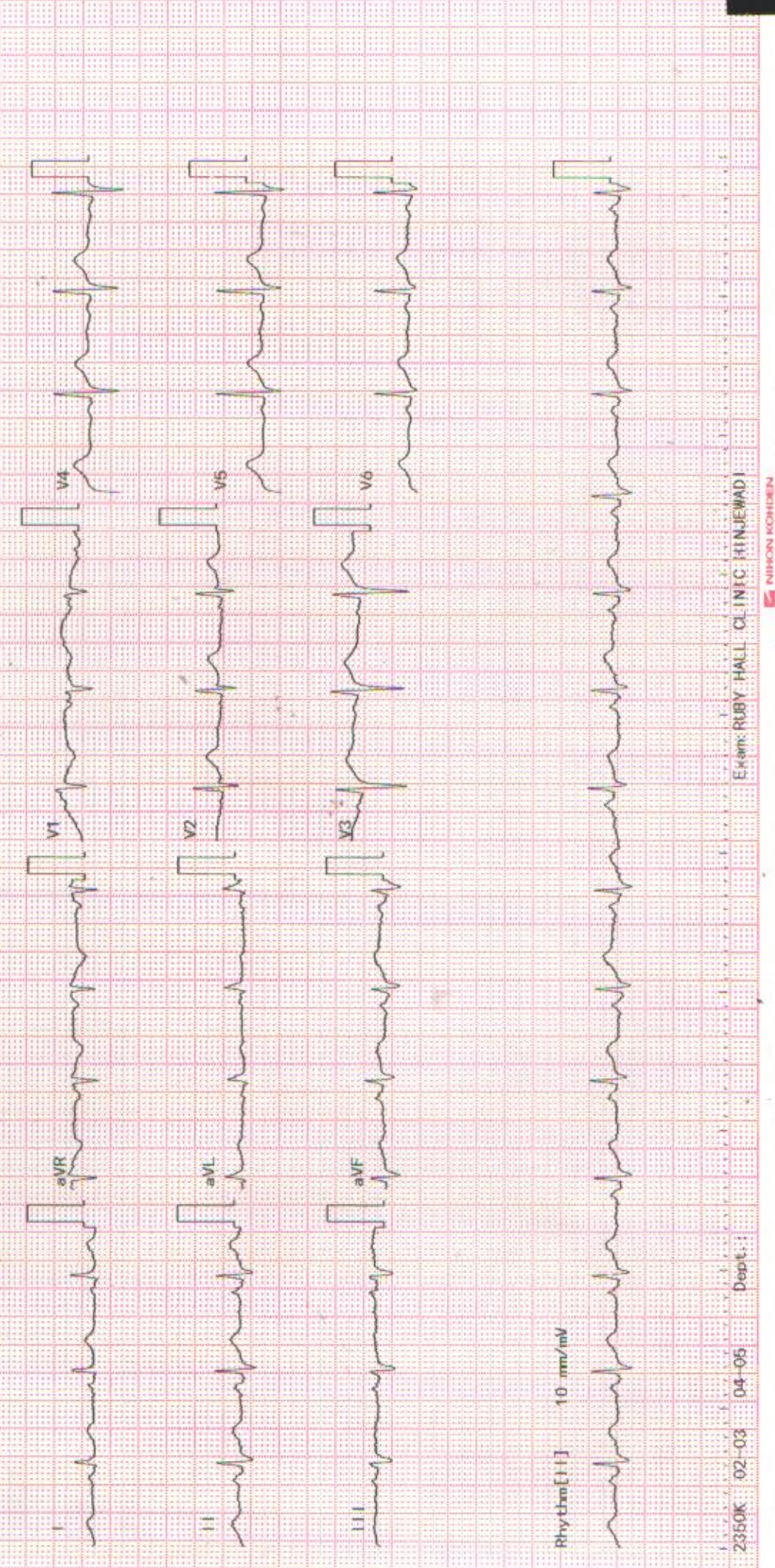



Grant Medical Foundation  
**Ruby Hall Clinic**  
 Pimple Saudagar

MRS. RAGHNI UPADHYA



Ref: PS011060- Reg: 3000013497  
 40.0.19/F - NH - 08/02/2025  
 P00000744879 -

**HEALTH CHECK PHYSICIAN ANALYSIS**

FULL NAME

DATE: / /

AGE: .....

GENDER:

FEMALE

MALE

HEIGHT	150 cm	WEIGHT	59.6 kg	BMI	26.5	BP	99/67 mm/hg	PULSE	85 /min
SPO2	100 %	TEMP	96.9 F	WAIST	89 cm	HIP	99 cm	CHEST	Expanded/Normal

95/94

LIFESTYLE

VERY ACTIVE

MODERATELY ACTIVE

SEDENTARY

DIETARY HABBITS

VERY HEALTHY

MODERATELY HEALTHY

NOT HEALTHY

CLINICAL HISTORY CONDITIONS	EXISTING CONDITION (YES/NO)	PERIOD SINCE	UNDER TREATMENT (YES/NO)	MEDICATION DETAILS, IF ANY
HYPERTENSION				
DIABETES				
ASTHMA				
THYROID				
HEART DISEASE				
ANY OTHER CONDITION (SPECIFY IF YES)				
PREVIOUS SURGERY		SURGERY DETAILS IF YES:		

CLINICAL FINDINGS.....

.....

POST INVESTIGATION REVIEW.....

.....

FURTHER INVESTIGATION RECOMMENDED (IF ANY).....

.....

REFERENCE (IF ANY).....

.....

Doctor's Stamp.....

SIGN:.....



<b>Patient Name</b> :	Mrs.RAGHNI UPADHYA	<b>Bill Date</b> :	08-02-2025 09:04 AM
<b>Age / Gender</b> :	40Y(s) 19D(s)/Female	<b>Collected Date</b> :	08-02-2025 09:17 AM
<b>Lab Ref No/UHID</b> :	PS011060/P00000744879	<b>Report Date</b> :	08-02-2025 01:09 PM
<b>Lab No/Result No</b> :	2500066561/1927213	<b>Release Date</b> :	08-02-2025 01:26 PM
<b>Referred By Dr.</b> :	HOSPITAL CASE	<b>Specimen</b> :	SERUM
		<b>Processing Loc</b> :	RHC Hinjawadi
		<b>Passport No</b> :	



**DEPARTMENT OF LABORATORY MEDICINE-BIOCHEMISTRY**

Investigation	Result	Units	Biological Reference Interval
<b>FBS</b>			
Glucose (Fasting). <i>Method : GOD-POD</i>	:91	mg/dL	Prediabetic : 100 - 125 Diabetic : >= 126 Normal : < 100.0
REFERENCE : ADA 2015 GUIDELINES			
<b>CREATININE</b>			
Creatinine <i>Method : Enzymatic</i>	:0.6	mg/dL	0.5 - 1.2
<b>BUN</b>			
Urea Nitrogen(BUN) <i>Method : Calculated</i>	:14.02	mg/dL	6.0 - 20.0
Urea <i>Method : Urease</i>	:30	mg/dL	17.1-49.2
<b>CALCIUM</b>			
Calcium <i>Method : Arsenazo</i>	:8.8	mg/dL	8.6 - 10.2
<b>PHOSPHOROUS</b>			
Phosphorus <i>Method : Phospho Molybdate</i>	:3.5		2.7-4.5
<b>URIC ACID</b>			
Uric Acid <i>Method : Uricase</i>	:4.7	mg/dL	2.6 - 6.0
<b>-BIOCHEMISTRY</b>			
Total Bilirubin <i>Method : Diazo</i>	:0.7	mg/dL	0.3 - 1.2
Direct Bilirubin <i>Method : Diazo</i>	:0.3	mg/dL	0-0.4
Indirect Bilirubin <i>Method : Diazo</i>	:0.4	mg/dL	0.0 - 0.8
Alanine Transaminase (ALT) <i>Method : Kinetic</i>	:16.0	U/L	<35
Aspartate Transaminase (AST) <i>Method : Kinetic</i>	:33.0	U/L	10.0 - 40.0
Alkaline Phosphatase <i>Method : 4NPP/AMP BUFFER</i>	:95.0	U/L	30.0 - 115.0

<b>Patient Name</b> :	Mrs.RAGHNI UPADHYA	<b>Bill Date</b> :	08-02-2025 09:04 AM
<b>Age / Gender</b> :	40Y(s) 19D(s)/Female	<b>Collected Date</b> :	08-02-2025 09:17 AM
<b>Lab Ref No/UHID</b> :	PS011060/P00000744879	<b>Report Date</b> :	08-02-2025 11:36 AM
<b>Lab No/Result No</b> :	2500066561/1927213	<b>Release Date</b> :	08-02-2025 12:58 PM
<b>Referred By Dr.</b> :	HOSPITAL CASE	<b>Specimen</b> :	SERUM
		<b>Processing Loc</b> :	RHC Hinjawadi
		<b>Passport No</b> :	



**DEPARTMENT OF LABORATORY MEDICINE-BIOCHEMISTRY**

Investigation	Result	Units	Biological Reference Interval
---------------	--------	-------	-------------------------------

**-BIOCHEMISTRY**

Total Protein	: 7.8	g/dl	6.0 - 8.0
<i>Method : Biuret</i>			
Albumin	: 4.6	g/dl	3.5-4.8
<i>Method : BCG</i>			
Globulin	: 3.2	gm/dL	2.3-3.5
<i>Method : Calculated</i>			
A/G Ratio	: 1.44		
<i>Method : Calculated</i>			

**T3-T4-TSH -**

Tri-Iodothyronine, (Total T3)	: 1.21	ng/ml	0.97-1.69
<i>Method : Enhanced Chemiluminescence</i>			
Thyroxine (T4), Total	: 7.14	ug/dl	5.53-11.01
<i>Method : Enhanced Chemiluminescence</i>			
Thyroid Stimulating Hormone (Ultra).	: 3.852	uIU/mL	0.58-6.88
<i>Method : Enhanced Chemiluminescence</i>			

1.The TSH levels are subject to diurnal/circadian variation. reaching to peak level between 2 to 4 am. and at a minimum between 6 to 10 pm. The variation is to the order of 50%, hence the time when sample is collected has influence on the levels of TSH 2.Many substances produced in central nervous system, even in healthy euthyroid individuals, may enhance or suppress TSH production in addition to the feedback effect of thyroid hormone . 3.Furthermore, although TSH levels rise and fall in response to changes in the concentration of Free T4, individuals appear to have their own setpoints and factors such as race and age also contribute to variability in TSH levels Alterations of normal pituitary response are also common in patients with a variety of illnesses which can affect the levels of TSH. 4.Interassay variations are possible on different Immunoassay platforms.

TSH - For pregnancy the reference range is as follows -  
1st -trimester : 0.6 - 3.4 uIU/mL  
2nd trimester : 0.37 - 3.6 uIU/mL  
3rd trimester : 0.38 - 4.04 uIU/mL

\*\*\* End Of The Report \*\*\*

<b>Patient Name</b>	: Mrs.RAGHNI UPADHYA	<b>Bill Date</b>	: 08-02-2025 09:04 AM
<b>Age / Gender</b>	: 40Y(s) 19D(s)/Female	<b>Collected Date</b>	: 08-02-2025 09:17 AM
<b>Lab Ref No/UHID</b>	: PS011060/P00000744879	<b>Report Date</b>	: 08-02-2025 01:09 PM
<b>Lab No/Result No</b>	: /1927213	<b>Release Date</b>	: 08-02-2025 01:26 PM
<b>Referred By Dr.</b>	: HOSPITAL CASE	<b>Specimen</b>	: SERUM
		<b>Processing Loc</b>	: RHC Hinjawadi
		<b>Passport No</b>	:



**Verified By**  
Snehal

*Anjana Sanghavi*

**Dr.Anjana Sanghavi**  
**Consultant Pathologist**

**NOTE :**

- \* Kindly Correlate clinically & discuss if necessary.
- \* Results pertain to the specimen submitted.
- \* For 'Terms and Conditions of Reporting', kindly visit our website : [www.Rubyhall.com](http://www.Rubyhall.com)

<b>Patient Name</b> :	Mrs.RAGHNI UPADHYA	<b>Bill Date</b> :	08-02-2025 09:04 AM
<b>Age / Gender</b> :	40Y(s) 19D(s)/Female	<b>Collected Date</b> :	08-02-2025 09:17 AM
<b>Lab Ref No/UHID</b> :	PS011060/P00000744879	<b>Report Date</b> :	08-02-2025 10:30 AM
<b>Lab No/Result No</b> :	2500066562/1927213	<b>Release Date</b> :	08-02-2025 12:21 PM
<b>Referred By Dr.</b> :	HOSPITAL CASE	<b>Specimen</b> :	EDTA WHOLE BLC
		<b>Processing Loc</b> :	RHC Hinjawadi
		<b>Passport No</b> :	



**DEPARTMENT OF LABORATORY MEDICINE-HAEMATOLOGY**

Investigation	Result	Units	Biological Reference Interval
<b>-HAEMATOLOGY</b>			
<b>W.B.C.Count</b>	: 5050	/ul	4000-11000
<i>Method : Coulter Principle</i>			
Neutrophils	: 70.9	%	40-75
<i>Method : Derived from WBC Histogram</i>			
Lymphocytes	: 22.6	%	20-40
Monocytes	: 5.5	%	2-10
Eosinophils	: <b>0.6</b>	%	1.0-6.0
Basophils	: 0.4	%	0.0-1.0
%Immature Granulocytes	: 0.2	%	0.00-0.10
Absolute Neutrophil Count	: 3.6	x10 <sup>3</sup> cells/ul	2-7
<i>Method : Calculated</i>			
Absolute Lymphocyte Count	: 1.1	x10 <sup>3</sup> cells/ul	1 - 3
<i>Method : Calculated</i>			
Absolute Monocyte Count	: 0.3	x10 <sup>3</sup> cells/ul	0.2-1.0
<i>Method : Calculated</i>			
Absolute Eosinophil Count	: <b>0.0</b>	x10 <sup>3</sup> cells/ul	0.02-0.5
<i>Method : Calculated</i>			
Absolute Basophil Count	: 0.02	x10 <sup>3</sup> cells/ul	0.02-0.1
<i>Method : Calculated</i>			
R.B.C Count	: 3.99	million/ul	3.8 - 5.8
<i>Method : Coulter Principle</i>			
<b>Haemoglobin</b>	: 12.1	g/dl	12 - 15.0
<i>Method : Cyanmethemoglobin Photometry</i>			
Haematocrit	: 36.4	%	36-46
<i>Method : Calculated</i>			
MCV	: 91.2	fl	83 - 99
<i>Method : Coulter Principle</i>			
MCH	: 30.3	pg	27-32
<i>Method : Calculated</i>			
MCHC	: 33.2	g/dl	31.5-34.5
<i>Method : Calculated</i>			
RDW	: 13.8	%	11.6-14.0
<i>Method : Calculated From RBC Histogram</i>			
<b>Platelet Count</b>	: 150	x10 <sup>3</sup> /ul	150 - 450
<i>Method : Coulter Principle</i>			
MPV	: <b>15.0</b>	fl	7.8-11
<i>Method : Coulter Principle</i>			

<b>Patient Name</b>	: Mrs.RAGHNI UPADHYA	<b>Bill Date</b>	: 08-02-2025 09:04 AM
<b>Age / Gender</b>	: 40Y(s) 19D(s)/Female	<b>Collected Date</b>	: 08-02-2025 09:17 AM
<b>Lab Ref No/UHID</b>	: PS011060/P00000744879	<b>Report Date</b>	: 08-02-2025 10:30 AM
<b>Lab No/Result No</b>	: 2500066562/1927213	<b>Release Date</b>	: 08-02-2025 12:21 PM
<b>Referred By Dr.</b>	: HOSPITAL CASE	<b>Specimen</b>	: EDTA WHOLE BLC
		<b>Processing Loc</b>	: RHC Hinjawadi
		<b>Passport No</b>	:



RBC Morphology : Normocytic normochromic

WBC Morphology : Within normal range

Platelet : Adequate

\*\*\* End Of The Report \*\*\*

**Verified By**  
Snehal

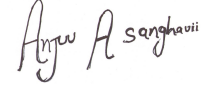

**Dr. Anjana Sanghavi**  
Consultant Pathologist

**NOTE :**

- \* Kindly Correlate clinically & discuss if necessary.
- \* Results pertain to the specimen submitted.
- \* For 'Terms and Conditions of Reporting', kindly visit our website : www.Rubyhall.com

<b>Patient Name</b>	: Mrs.RAGHNI UPADHYA	<b>Bill Date</b>	: 08-02-2025 09:04 AM
<b>Age / Gender</b>	: 40Y(s) 19D(s)/Female	<b>Collected Date</b>	: 08-02-2025 09:17 AM
<b>Lab Ref No/UHID</b>	: PS011060/P00000744879	<b>Report Date</b>	: 08-02-2025 01:57 PM
<b>Lab No/Result No</b>	: 2500066562/1927213	<b>Release Date</b>	: 08-02-2025 02:16 PM
<b>Referred By Dr.</b>	: HOSPITAL CASE	<b>Specimen</b>	: EDTA WHOLE BLC
		<b>Processing Loc</b>	: RHC Hinjawadi
		<b>Passport No</b>	:



**DEPARTMENT OF LABORATORY MEDICINE-HAEMATOLOGY**

Investigation	Result	Units	Biological Reference Interval
---------------	--------	-------	-------------------------------

**ESR**

ESR At 1 Hour : 8 mm/hr 0 - 20

Method : Modified Westergren Method

**INTERPRETATION :**

ESR is a screening test to detect presence of systemic disease; however a normal result does not rule out a systemic disease.

ESR is also used to monitor course of disease or response to therapy if initially elevated.

\*\*\* End Of The Report \*\*\*

**Verified By**

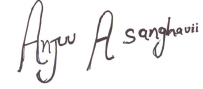

**Dr. Anjana Sanghavi**  
Consultant Pathologist

**NOTE :**

- \* Kindly Correlate clinically & discuss if necessary.
- \* Results pertain to the specimen submitted.
- \* For 'Terms and Conditions of Reporting', kindly visit our website : www.Rubyhall.com

<b>Patient Name</b> :	Mrs.RAGHNI UPADHYA	<b>Bill Date</b> :	08-02-2025 09:04 AM
<b>Age / Gender</b> :	40Y(s) 19D(s)/Female	<b>Collected Date</b> :	08-02-2025 09:17 AM
<b>Lab Ref No/UHID</b> :	PS011060/P00000744879	<b>Report Date</b> :	08-02-2025 01:22 PM
<b>Lab No/Result No</b> :	2500066561/1927213	<b>Release Date</b> :	08-02-2025 02:45 PM
<b>Referred By Dr.</b> :	HOSPITAL CASE	<b>Specimen</b> :	SERUM
		<b>Processing Loc</b> :	RHC Hinjawadi
		<b>Passport No</b> :	



**DEPARTMENT OF LABORATORY MEDICINE-BIOCHEMISTRY**

Investigation	Result	Units	Biological Reference Interval
<b>ELECTROLYTES (Na &amp; K)</b>			
Sodium	: 139.0	mmol/L	136.0 - 145.0
<i>Method : Potentiometric</i>			
Potassium	: 3.9	mmol/L	3.5 - 5.1
<i>Method : Potentiometric</i>			
Chloride	: 102.0	mmol/L	98.0 - 107.0
<i>Method : Potentiometric</i>			

\*\*\* End Of The Report \*\*\*

**Verified By**  
Snehal

*Anjana Sanghavi*

**Dr.Anjana Sanghavi**  
Consultant Pathologist

**NOTE :**

- \* Kindly Correlate clinically & discuss if necessary.
- \* Results pertain to the specimen submitted.
- \* For 'Terms and Conditions of Reporting', kindly visit our website : www.Rubyhall.com

<b>Patient Name</b> :	Mrs.RAGHNI UPADHYA	<b>Bill Date</b> :	08-02-2025 09:04 AM
<b>Age / Gender</b> :	40Y(s) 19D(s)/Female	<b>Collected Date</b> :	08-02-2025 01:42 PM
<b>Lab Ref No/UHID</b> :	PS011060/P00000744879	<b>Report Date</b> :	08-02-2025 04:15 PM
<b>Lab No/Result No</b> :	2500067596/1927213	<b>Release Date</b> :	08-02-2025 04:20 PM
<b>Referred By Dr.</b> :	HOSPITAL CASE	<b>Specimen</b> :	URINE
		<b>Processing Loc</b> :	RHC Hinjawadi
		<b>Passport No</b> :	



**DEPARTMENT OF LABORATORY MEDICINE-CLINICAL PATHOLOGY**

Investigation	Result	Units	Biological Reference Interval
<b>URINE ROUTINE</b>			
<b>PHYSICAL EXAMINATION</b>			
Colour	: Pale Yellow		
Appearance	: Clear		
<b>CHEMICAL TEST</b>			
Ph	: 5.0		5.0-7.0
Specific Gravity	: 1.015		1.015-1.030
Albumin	: Absent		Abset
Urine Glucose	: Absent	mg/dL	
Ketone Bodies	: Absent		Absent
Bile Pigments	: Absent		Absent
<i>Method : Photometric Measurement</i>			
Urobilinogen	: Normal		Normal
Nitrites	: Absent		Absent
Leucocytes Esterase	: Absent		Absent
<b>MICROSCOPIC TEST</b>			
Pus Cells.	: 1-2	/hpf	0 - 5
Red Blood Cells.	: Absent	/hpf	0 - 2
Epithelial Cells.	: 1-2	/hpf	0-5
Bacteria	: Absent	/hpf	Absent
Cast	: Absent		Absent
Yeast Cells	: Absent		Absent
Crystals	: Absent		Absent

\*\*\* End Of The Report \*\*\*

**Verified By**  
AMOL

**Dr. Anjana Sanghavi**  
Consultant Pathologist

**NOTE :**

- \* Kindly Correlate clinically & discuss if necessary.
- \* Results pertain to the specimen submitted.
- \* For 'Terms and Conditions of Reporting', kindly visit our website : www.Rubyhall.com



<b>Patient Name</b> :	Mrs.RAGHNI UPADHYA	<b>Bill Date</b> :	08-02-2025 09:04 AM
<b>Age / Gender</b> :	40Y(s) 19D(s)/Female	<b>Collected Date</b> :	08-02-2025 09:17 AM
<b>Lab Ref No/UHID</b> :	PS011060/P00000744879	<b>Report Date</b> :	08-02-2025 01:09 PM
<b>Lab No/Result No</b> :	2500066561/1927213	<b>Release Date</b> :	08-02-2025 01:26 PM
<b>Referred By Dr.</b> :	HOSPITAL CASE	<b>Specimen</b> :	SERUM
		<b>Processing Loc</b> :	RHC Hinjawadi
		<b>Passport No</b> :	



**DEPARTMENT OF LABORATORY MEDICINE-BIOCHEMISTRY**

Investigation	Result	Units	Biological Reference Interval
<b>LIPID PROFILE</b>			
Cholesterol	:212.0	mg/dL	130.0 - 220.0
<i>Method : Enzymatic</i>			
Triglycerides	:119	mg/dL	35.0 - 180.0
<i>Method : Enzymatic</i>			
HDL Cholesterol	:56	mg/dL	35-65
<i>Method : Enzymatic</i>			
LDL Cholesterol	: <b>132.2</b>	mg/dL	10.0 - 130.0
<i>Method : Calculated</i>			
VLDL Cholesterol	:23.8	mg/dL	5.0-36.0
<i>Method : Calculated</i>			
Cholestrol/HDL Ratio	:3.79	--	2.0-6.2
<i>Method : Calculated</i>			

\*\*\* End Of The Report \*\*\*

**Verified By**  
Snehal

**Dr. Anjana Sanghavi**  
Consultant Pathologist

**NOTE :**

- \* Kindly Correlate clinically & discuss if necessary.
- \* Results pertain to the specimen submitted.
- \* For 'Terms and Conditions of Reporting', kindly visit our website : www.Rubyhall.com

<b>Patient Name</b>	: Mrs.RAGHNI UPADHYA	<b>Bill Date</b>	: 08-02-2025 09:04 AM
<b>Age / Gender</b>	: 40Y(s) 19D(s)/Female	<b>Collected Date</b>	: 08-02-2025 09:17 AM
<b>Lab Ref No/UHID</b>	: PS011060/P00000744879	<b>Report Date</b>	: 08-02-2025 12:36 PM
<b>Lab No/Result No</b>	: 2500066562/1927213	<b>Release Date</b>	: 08-02-2025 01:09 PM
<b>Referred By Dr.</b>	: HOSPITAL CASE	<b>Specimen</b>	: EDTA WHOLE BLC
		<b>Processing Loc</b>	: RHC Hinjawadi
		<b>Passport No</b>	:



**DEPARTMENT OF LABORATORY MEDICINE BLOOD BANK**

Investigation	Result	Units	Biological Reference Interval
---------------	--------	-------	-------------------------------

**BLOOD GROUP**

Blood Group : O RH POSITIVE

\*\*\* End Of The Report \*\*\*

**Verified By**  
Ardeore

**Dr. Anjana Sanghavi**  
Consultant Pathologist

**NOTE :**

- \* Kindly Correlate clinically & discuss if necessary.
- \* Results pertain to the specimen submitted.
- \* For 'Terms and Conditions of Reporting', kindly visit our website : www.Rubyhall.com

<b>Patient Name</b> :	Mrs.RAGHNI UPADHYA	<b>Bill Date</b> :	08-02-2025 09:04 AM
<b>Age / Gender</b> :	40Y(s) 19D(s)/Female	<b>Collected Date</b> :	08-02-2025 09:17 AM
<b>Lab Ref No/UHID</b> :	PS011060/P00000744879	<b>Report Date</b> :	08-02-2025 10:39 AM
<b>Lab No/Result No</b> :	2500066563G/1927213	<b>Release Date</b> :	08-02-2025 10:49 AM
<b>Referred By Dr.</b> :	HOSPITAL CASE	<b>Specimen</b> :	WHOLE BLOOD
		<b>Processing Loc</b> :	RHC Hinjawadi
		<b>Passport No</b> :	



**DEPARTMENT OF LABORATORY MEDICINE-HAEMATOLOGY**

Investigation	Result	Units	Biological Reference Interval
---------------	--------	-------	-------------------------------

**GLYCOCYLATED HB% (HbA1C)**

Glycosylated Haemoglobin (HbA1C)	: 4.8	%	4-6.5
----------------------------------	-------	---	-------

Method : Turbidometric Inhibition Immunoassay

Prediabetic : 5.7 - 6.4 %  
 Diabetic : >= 6.5 %  
 Therapeutic Target : <7.0 %

REFERENCE : ADA 2015 GUIDELINES

\*\*\* End Of The Report \*\*\*

**Verified By**  
 Snehal

*Anjana A. Sanghavi*

**Dr. Anjana Sanghavi**  
 Consultant Pathologist

NOTE :

- \* Kindly Correlate clinically & discuss if necessary.
- \* Results pertain to the specimen submitted.
- \* For 'Terms and Conditions of Reporting', kindly visit our website : www.Rubyhall.com