

ID: 304282

SANJEEV SARSWAL
Male 38Years

16-11-2024 05:53:13 AM

CARDIART

Diagnosis Information:

Sinus Arrhythmia

HR : 80 bpm
 P : 98 ms
 PR : 141 ms
 QRS : 79 ms
 QT/QTc : 325/376 ms
 P/QRS/T : 62/41/34 °
 RV5/SV1 : 1.276/0.677 mV

Report Confirmed by:

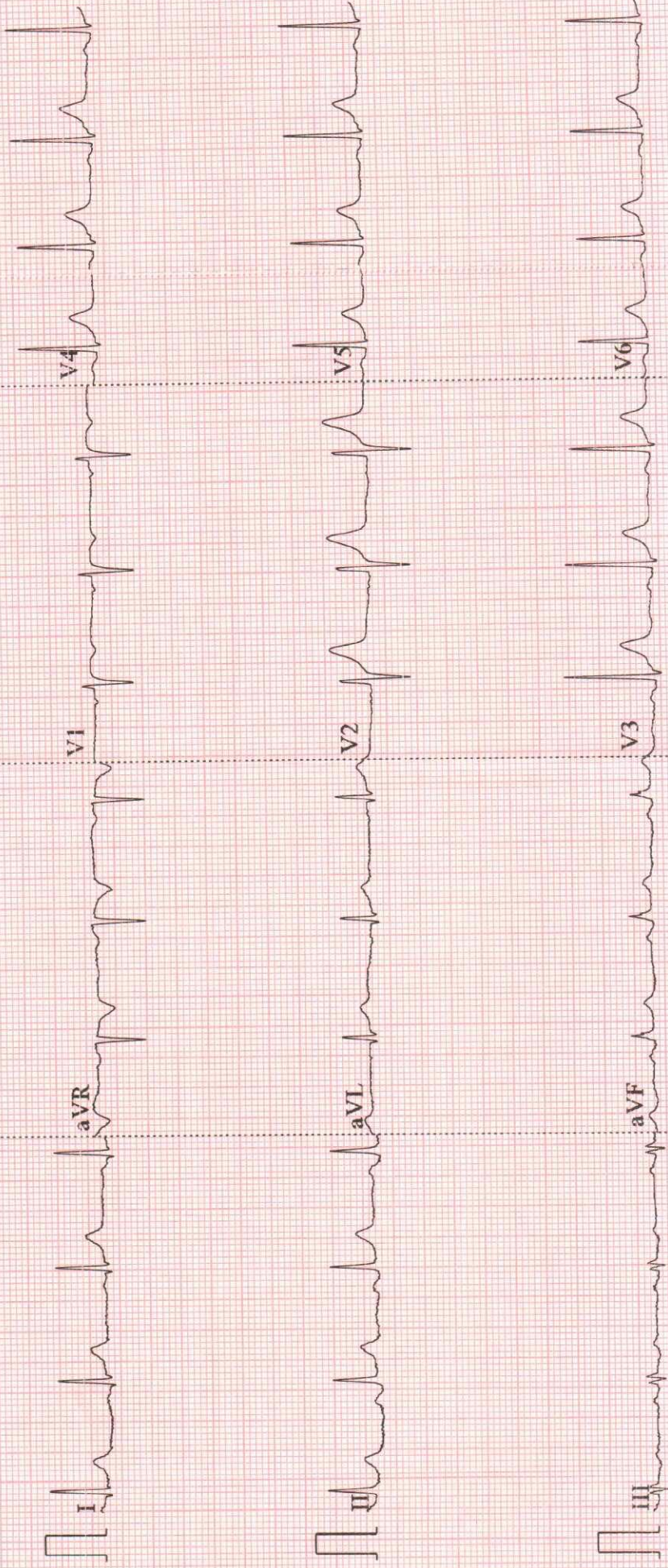

NAME:	SANJEEV SARSWAL	AGE/SEX:	38.1 YRS /Male
UHID:	304282	DATE	16-Nov-24
REF. BY:	DR.RAKESH MALHOTRA (H)		

USG WHOLE ABDOMEN

Liver is normal in size, shape and echotexture, measures 12.1 cm. No focal SOL noted. Vascular channels are clear. No evidence of IHBR dilatation.

Gall Bladder is well distended and reveals normal walls. No evidence of calculus or mass lesion. CBD & PV are normal.

Spleen is normal in size, shape and echotexture, measures 8.8 cm.

Pancreatic head appears normal, Rest of the pancreas is obscured by bowel gas shadows.

Both Kidneys are normal in size, shape, position & echogenicity. CMD is maintained. No evidence of calculus or hydronephrosis on left side. **A calculus of size 5.8 mm is seen at lower pole of right kidney.**

Right kidney - 8.4 x 3.8 cm

Left kidney - 9.7 x 4.9 cm

Urinary Bladder is over distended with normal wall thickness. No calculi / mass lesion noted. No diverticulum noted.

Prostate is normal in size, shape and echogenicity. No focal lesion noted.

No free fluid seen in the peritoneal cavity.

IMPRESSION:

- **Right renal calculus.**

Please correlate clinically



DR. VIJAY SINGH RAWAT
 DMRD, MD RADIOLOGIST
 CONSULTANT RADIOLOGIST

DR. SAGAR TOMAR
 MD RADIOLOGIST
 CONSULTANT RADIOLOGIST

DR. HARSHITA TRIPATHI
 MD RADIOLOGIST
 CONSULTANT RADIOLOGIST

DR. SHIVAM RASTOGI
 MD RADIOLOGIST
 CONSULTANT RADIOLOGIST

DR. ROHIT KUNDRA
 MD RADIOLOGIST
 CONSULTANT RADIOLOGIST

This is a professional opinion based on imaging findings and not the diagnosis. It should be correlated clinically and with other relevant investigations to arrive at a proper conclusion. Not valid for medico-legal purpose.

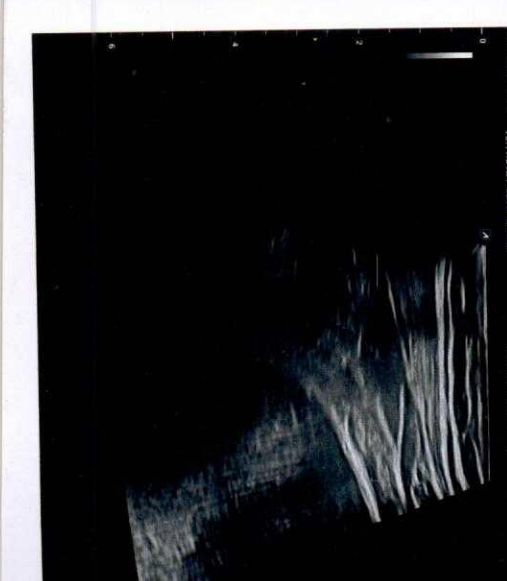
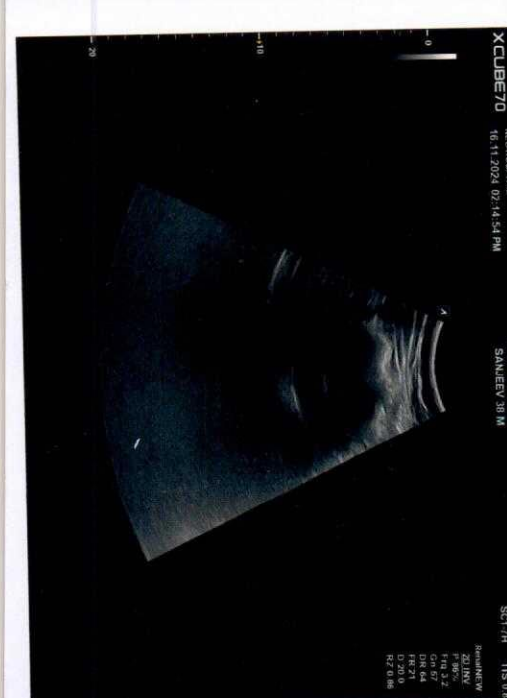
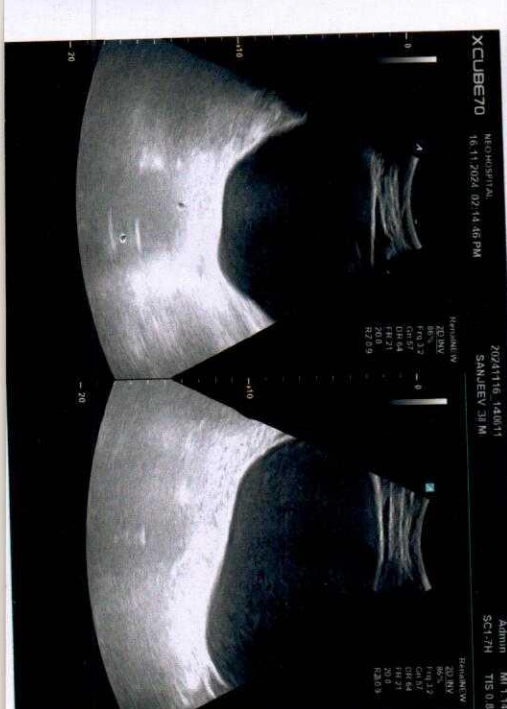



D-170, 170-A, 170-B, Sector 50, Noida 201301
Phones : 0120 - 4880000, 3120000
email : info@neohospital.com website : www.neohospital.com



Barcode No.	: M395895		Age / Sex	: 38.1 YRS / Male
Patient Name	: Mr. SANJEEV SARSWAL		Registration Date	: 16-Nov-2024 09:26 AM
IPD No.	:		Reporting Date	: 19-Nov-2024 04:13 PM
UHID	: 304282		Approved Date	: 19-Nov-2024 04:13 PM
Referring Doctor	: Dr. Rakesh Malhotra (H)			
Passport No.	:			

DEPARTMENT OF RADIOLOGY

X- RAY CHEST PA VIEW

Both lung fields are clear.
Hilar shadows are normal.
Both costophrenic angles are clear.
Cardiac silhouette is normal.
Bony thorax is normal.

Please correlate clinically

*** End Of Report ***

Dr. Vijay Singh Rawat
DMRD, MD Radiodiagnosis
Consultant Radiologist

Dr. Sagar Tomar
MD Radiodiagnosis, Fellow MSK MRI
(Consultant Radiologist)

Dr. Rohit Kundra
MD Radiodiagnosis
(Consultant Radiologist)

Dr. Shivam Rastogi
MD Radiodiagnosis
(Consultant Radiologist)

Dr. Harshita Tripathi
MD Radiodiagnosis
(Consultant Radiologist)

Prepared By : Mrs. PRATIMA SHARMA

The new health care destination

Printed By : Mrs. PRATIMA SHARMA



D-170, 170-A, 170-B, Sector 50, Noida 201301

Phones : 0120 - 4880000, 3120000

email : info@neohospital.com website : www.neohospital.com



Barcode No.	: M395895		Age / Sex	: 38.1 YRS / Male
Patient Name	: Mr. SANJEEV SARSWAL		Registration Date	: 16-Nov-2024 09:26 AM
IPD No.	:		Reporting Date	: 16-Nov-2024 12:35 PM
UHID	: 304282		Approved Date	: 16-Nov-2024 12:38 PM
Referring Doctor	: Dr. Rakesh Malhotra (H)			
Passport No.	:			

DEPARTMENT OF CARDIOLOGY

ECHOCARDIOGRAPHY REPORT

MITRAL VALVE

Morphology **AML-Normal**/Thickening/Calcification/Flutter/Vegetation/Prolapse/SAM/Doming.
PML-Normal/Thickening/Calcification/Prolapse/Paradoxical motion/Fixed.
 Subvalvular deformity Present/**Absent**. Score: _____

Doppler **Normal**/Abnormal E/A=91/59, **E>A** A>E S>D
 Mitral Stenosis Present/**Absent** RR Interval _____ msec
 EDG _____ mmHg MDG _____ mmHg MVA _____ cm²
 Mitral Regurgitation **Absent**/Trivial/Mild/Moderate/Severe.

TRICUSPID VALVE

Morphology **Normal**/Atresia/Thickening/Calcification/Prolapse/Vegetation/Doming.
 Doppler **Normal**/Abnormal TRICUSPID VALVE=141 cm/s.
 Tricuspid stenosis Present/**Absent** RR Interval _____ msec.
 EDG _____ mmHg MDG _____ mmHg
 Tricuspid regurgitation **Absent**/Trivial/Mild/Moderate/Severe Fragmented Signals
 Velocity _____ msec Pred.RVSP =mmHg

PULMONARY VALVE

Morphology **Normal**/Atresia/Thickening/Doming/Vegetation
 Doppler **Normal**/Abnormal PULMONARY VALVE= 70cm/s.
 Pulmonary stenosis Present/**Absent** Level
 PSG _____ mmHg Pulmonary annulus _____ mm
 Pulmonary regurgitation Present/**Absent**
 Early diastolic gradient _____ mmHg End diastolic gradient _____ mmHg

AORTIC VALVE

Morphology **Normal**/Thickening/Calcification/Restricted opening/Flutter/Vegetation
 No. of cusps 1/2/3/4
 Doppler **Normal**/Abnormal AORTIC VALVE=111cm/s.
 Aortic stenosis Present/**Absent** Level
 PSG _____ mmHg Aortic annulus _____ mm
 Aortic regurgitation **Absent**/Trivial/Mild/Moderate/Severe.



D-170, 170-A, 170-B, Sector 50, Noida 201301
 Phones : 0120 - 4880000, 3120000
 email : info@neohospital.com website : www.neohospital.com



Certificate No. H-2018-0549 Certificate No. : MC-3302

Barcode No.	: M395895		Age / Sex	: 38.1 YRS / Male
Patient Name	: Mr. SANJEEV SARSWAL		Registration Date	: 16-Nov-2024 09:26 AM
IPD No.	:		Reporting Date	: 16-Nov-2024 12:35 PM
UHID	: 304282		Approved Date	: 16-Nov-2024 12:38 PM
Referring Doctor	: Dr. Rakesh Malhotra (H)			
Passport No.	:			

DEPARTMENT OF CARDIOLOGY

<u>Measurements</u>	<u>Normal Valves</u>	<u>Measurements</u>	<u>Normal Valves</u>
Aorta 3.3	(2.0-3.7 cm)	LA es 3.5	(1.9-4.0 cm)
LV es 2.7	(2.2-4.0 cm)	LV ed 4.6	(3.7-5.6 cm)
IVSed 1.0/1.5	(0.6-1.1 cm)	PW (LV) 1.0/1.6	(0.6-1.1 cm)
RVed	(0.7-2.6 cm)	RV Anterior Wall	(upto 5 cm)
LVVd (ml)		LVVs (ml)	
EF 60%	(54%-76%)	IVS motion	Normal/Flat/Paradoxical
IVS		Any Other	

CHAMBERS

LV **Normal/Enlarged/Clear/Thrombus/Hypertrophy, Contraction**

LA **Normal/Reduced/Regional wall motion abnormality: Nil**

RA **Normal/Enlarged/Clear/Thrombus**

RV **Normal/Enlarged/Clear/Thrombus**

PERICARDIUM **Normal/Thickening/Calcification/Effusion**

COMMENTS & SUMMARY

No RWMA, LVEF-60%
 Normal cardiac chamber size
 No MR/TR
 No AR/AS
 MIP-Normal
 Intact IAS/IVS
 No LA/LV clot
 No clot, vegetation, pericardial effusion.

IMPRESSION

Normal study.

*** End Of Report ***



DR. SANJAY Kr. SHARMA
 MD, DM (Cardiology)
 FIMSA, FESC, FSCAI (USA)

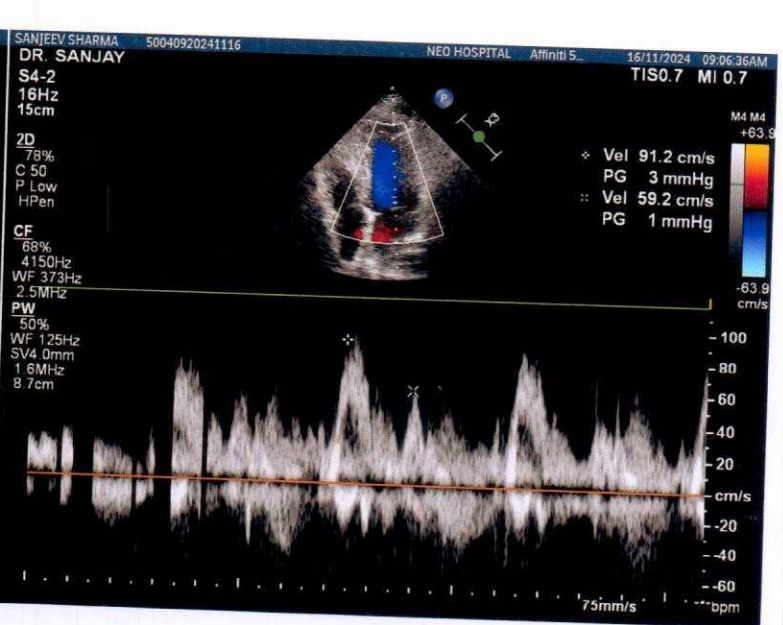
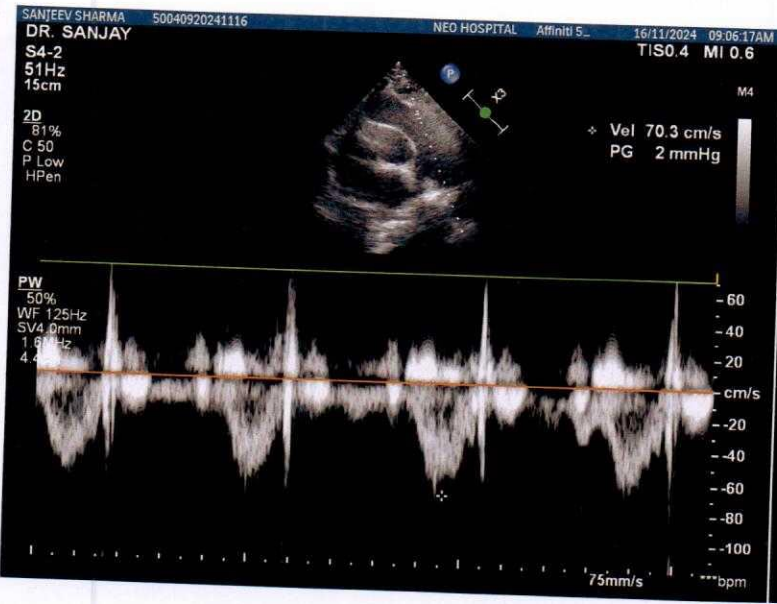
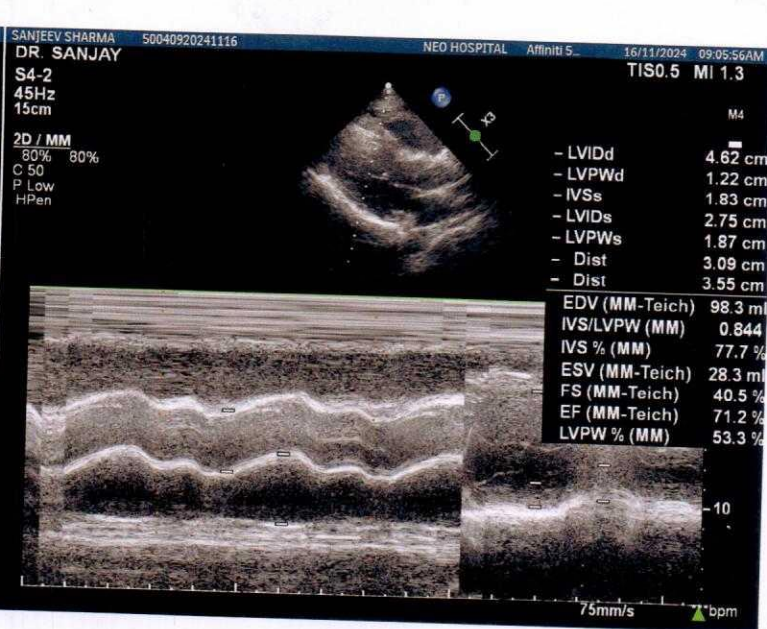
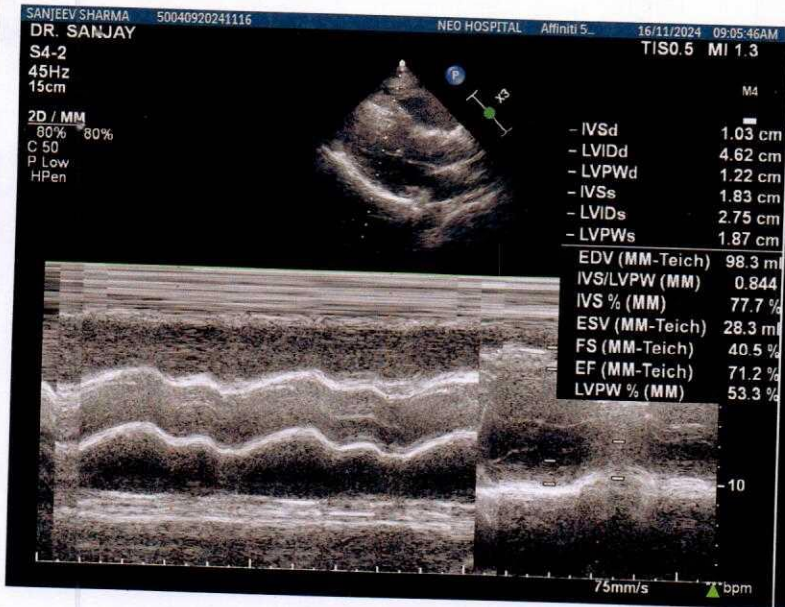



D-170, 170-A, 170-B, Sector 50, Noida 201301
 Phones : 0120 - 4880000, 3120000
 email : info@neohospital.com website : www.neohospital.com



Certificate No. H-2018-0549



Certificate No. : MC-3302

Mo. Sanjeev Sarawal

16/11/24

30/M

0/2

→ Calculus ++

Adv^o →

Oral prophylaxis

Dr. Mohit Singh

Dr. Mohit Singh
 BDS, MDS
 Endodontist • Associate Professor
 Fellow- Pierre Fauchard Academy
 Member - AAE, IACDE, IES, IDA
 Ex- Dental Officer Red Cross Hospital
 Ex- Senior Specialist Clove Dental
 DCE REG. LP/DCI/18384



D-170, 170-A, 170-B, Sector 50, Noida 201301
Phones : 0120 - 4880000, 3120000
email : info@neohospital.com website : www.neohospital.com



Certificate No. H-2018-0549

Certificate No. : MC-3302

Barcode No.	: M395895		Age / Sex	: 38.1 YRS / Male
Patient NAME	: Mr. SANJEEV SARSWAL			
Sample Coll. DATE	: 16-Nov-2024 12:31 PM	Sample Receiving DATE	: 16-Nov-2024 12:45 PM	
UHID	: 304282	Reporting DATE	: 16-Nov-2024 02:54 PM	
IPD No. / Ward	: /	Approved DATE	: 16-Nov-2024 06:28 PM	
Referring Doctor	: Dr. Rakesh Malhotra (H)			
Passport No.	:			

DEPARTMENT OF BIOCHEMISTRY

Blood Sugar Fasting* (Specimen : FLUORIDE)

Date	Status	Unit	Bio Ref Interval
	16/Nov/24 02:54PM		
Blood Sugar Fasting	97.0	mg/dl	70-100

Blood Sugar Post Prandial* (Specimen : FLUORIDE)

Date	Status	Unit	Bio Ref Interval
	16/Nov/24 06:28PM		
Blood Sugar Post Prandial	82.0	mg/dl	70.0-140.0



D-170, 170-A, 170-B, Sector 50, Noida 201301
 Phones : 0120 - 4880000, 3120000
 email : info@neohospital.com website : www.neohospital.com



Certificate No. H-2018-0549 Certificate No. : MC-3302

Barcode No. : M395895  Age / Sex : 38.1 YRS / Male
 Patient NAME : Mr. SANJEEV SARSWAL
 Sample Coll. DATE : 16-Nov-2024 09:57 AM Sample Receiving DATE : 16-Nov-2024 10:31 AM
 UHID : 304282 Reporting DATE : 16-Nov-2024 11:26 AM
 IPD No. / Ward : / Approved DATE : 16-Nov-2024 08:11 PM
 Referring Doctor : Dr. Rakesh Malhotra (H)
 Passport No. :

DEPARTMENT OF HAEMATOLOGY

Complete Haemogram* (Specimen : EDTA)

Date	Status	16/Nov/24 08:11PM	Unit	Bio Ref Interval
Haemoglobin (whole blood/photometric method)	L	12.5	g/dl	13.0-17
Total Leucocyte Count (TLC) (whole blood/impedence method)		5000	cells/c.mm	4000-10000
Neutrophil		60.7	%	45-70
Lymphocyte		31.5	%	20-40
Eosinophils		3.2	%	1.0-5.0
Monocytes		4.5	%	2.0-10.0
Basophils		0.1	%	0.0-1.0
Packed Cell Volume (PCV) (whole blood,calculation)	L	39.1	%	40.0-50.0
Red Blood Cell Count (whole blood,impedence method)	L	4.3	million/c.mm	4.5-5.5
Mean Cell Volume (MCV) (whole blood,calculated)		91.6	fl	83.0-101.0
Mean Cell Haemoglobin (MCH) (whole blood,calculated)		29.3	pg	27.0-32.0
MCHC (whole blood,calculated)		32.0	g/dl	31.0-34.5
RDW - CV		14.0	%	11.0-16.0
Platelet Count (whole blood,impedence method)		2.3	lakh/c.mm	1.5-4.0
MPV (Mean Platelet Volume)		9.6	fL	6.5-12.0
ESR		10	mm/Hr	0-10

Interpretation :

Complete Haemogram* : EDTA Whole Blood-Tests done on Automated Five Part Cell Counter.(Hb is performed by photometric method,WBC,RBC,Platelet Count by impedence method,WBC differential by Flow Cytometry technology other parameters calculated) All Abnormal Haemograms are reviewed confirmed microscopically.



D-170, 170-A, 170-B, Sector 50, Noida 201301
 Phones : 0120 - 4880000, 3120000
 email : info@neohospital.com website : www.neohospital.com



Certificate No. H-2018-0549 Certificate No. : MC-3302

Barcode No. : M395895  Age / Sex : 38.1 YRS / Male
 Patient NAME : Mr. SANJEEV SARSWAL
 Sample Coll. DATE : 16-Nov-2024 09:57 AM Sample Receiving DATE : 16-Nov-2024 10:31 AM
 UHID : 304282 Reporting DATE : 16-Nov-2024 11:21 AM
 IPD No. / Ward : / Approved DATE : 16-Nov-2024 12:11 PM
 Referring Doctor : Dr. Rakesh Malhotra (H)
 Passport No. :

DEPARTMENT OF BIOCHEMISTRY

KFT (Kidney Function Test)* (Specimen : SERUM)

Date	Status	16/Nov/24 02:54PM	Unit	Bio Ref Interval
Blood Urea (urease with indicator dye)		19.0	mg/dl	19.0-43.0
Serum Creatinine (enzymatic(creatinine amidohydrolase))		0.7	mg/dl	0.66-1.25
Uric Acid (uricase/peroxidase)		4.3	mg/dl	3.5-8.5
Sodium (Na+) (direct ion selective mode)		142.0	mmol/L	137.0-145.0
Potassium (K+) (direct ion selective mode)	H	5.2	mmol/L	3.5-5.1
Chloride (Cl-) (direct ion selective mode)		107.0	mmol/L	98.0-107.0
Serum Calcium (arsenazo dye)		9.3	mg/dl	8.4-10.2
Phosphorus Serum (phosphomolybdate reduction)		3.9	mg/dl	2.5-4.5
Alkaline Phosphatase (ALP) (4-nitrophenyl phosphate(pnpp)/amp)		77.0	U/L	38.0-126.0
Total protein (biuret(alkaline cupric sulphate))		6.9	gm/dl	6.3-8.2
Albumin (bromocresol green dye binding)		4.2	gm/dl	3.5-5.0
Albumin/Globulin Ratio (Calculated) (calculated)	H	1.6		0.8-1.1
eGFR (calculated)		126.1	mL/min	-

Lipid Profile* (Specimen : SERUM)

Date	Status	16/Nov/24 02:54PM	Unit	Bio Ref Interval
Total Cholesterol (serum/enzymatic(che,cho/pod))		142.0	mg/dl	<200
Triglyceride (serum/enzymatic(lipase/gk/gpo/pod)without correction for free glycerol)		66.0	mg/dl	<150.0
HDL Cholesterol (serum/phosphotungstic acid/mgcl2+enzymatic)		40.0	mg/dl	>40.0
LDL		88.8	mg/dl	<100



D-170, 170-A, 170-B, Sector 50, Noida 201301
 Phones : 0120 - 4880000, 3120000
 email : info@neohospital.com website : www.neohospital.com



Certificate No. H-2018-0549 Certificate No. : MC-3302

Barcode No. : M395895  Age / Sex : 38.1 YRS / Male
 Patient NAME : Mr. SANJEEV SARSWAL
 Sample Coll. DATE : 16-Nov-2024 09:57 AM Sample Receiving DATE : 16-Nov-2024 10:31 AM
 UHID : 304282 Reporting DATE : 16-Nov-2024 11:21 AM
 IPD No. / Ward : / Approved DATE : 16-Nov-2024 12:11 PM
 Referring Doctor : Dr. Rakesh Malhotra (H)
 Passport No. :

DEPARTMENT OF BIOCHEMISTRY

(calculation)

VLDL 13.2 mg/dl <30
 (calculation)
 LDL/HDL Ratio 2.22 <3.6
 (calculation)
 Total Cholesterol : HDL Ratio 3.55 <5.0
 (calculation)

Interpretation :

Lipid Profile* :

NATIONAL LIPID ASSOCIATION RECOMMENDATIONS (NLA-2014)	TOTAL CHOLESTEROL in mg/dL	TRIGLYCERIDE in mg/dL	LDL CHOLESTEROL in mg/dL	NON HDL CHOLESTEROL in mg/dL
Optimal	<200	<150	<100	<130
Above Optimal	-	-	100-129	130 - 159
Borderline High	200-239	150-199	130-159	160 - 189
High	>=240	200-499	160-189	190 - 219
Very High		>=500	>=190	>=220

Note:

- Measurements in the same patient can show physiological & analytical variations. Three serial samples 1 week apart are recommended for Total Cholesterol, Triglycerides, HDL & LDL Cholesterol.
- As per NLA-2014 guidelines, all adults above the age of 20 years should be screened for lipid status. Selective screening of children above the age of 2 years with a family history of premature cardiovascular disease or those with at least one parent with high total cholesterol is recommended.
- Low HDL levels are associated with increased risk for Atherosclerotic Cardiovascular disease (ASCVD) due to insufficient HDL being available to participate in reverse cholesterol transport, the process by which cholesterol is eliminated from peripheral tissues.
- NLA-2014 identifies Non HDL Cholesterol (an indicator of all atherogenic lipoproteins such as LDL, VLDL, IDL, Lp(a), Chylomicron remnants) along with LDL-cholesterol as co-primary target for cholesterol lowering therapy. Note that major risk factors can modify treatment goals for LDL & Non HDL.

LFT PANEL (LIVER FUNCTION TEST) (Specimen : SERUM)

Date	Status	16/Nov/24 02:54PM	Unit	Bio Ref Interval
Bilirubin Total		0.7	mg/dl	0.2-1.3
Bilirubin Direct		0.1	mg/dl	0.0-0.3
Bilirubin Indirect		0.6	mg/dl	0.0-1.1



D-170, 170-A, 170-B, Sector 50, Noida 201301
 Phones : 0120 - 4880000, 3120000
 email : info@neohospital.com website : www.neohospital.com



Barcode No.	: M395895		Age / Sex	: 38.1 YRS / Male
Patient NAME	: Mr. SANJEEV SARSWAL			
Sample Coll. DATE	: 16-Nov-2024 09:57 AM	Sample Receiving DATE	: 16-Nov-2024 10:31 AM	
UHID	: 304282	Reporting DATE	: 16-Nov-2024 11:21 AM	
IPD No. / Ward	: /	Approved DATE	: 16-Nov-2024 12:11 PM	
Referring Doctor	: Dr. Rakesh Malhotra (H)			
Passport No.	:			

DEPARTMENT OF BIOCHEMISTRY

Aspartate Transaminase (SGOT, AST)	30.0	U/I	17.0-59.0
SGPT, ALT (Alanine Transaminase)	41.0	U/L	<50.0
Alkaline Phosphatase (ALP)	77.0	U/L	38.0-126.0
Total protein	6.9	gm/dl	6.3-8.2
Albumin	4.2	gm/dl	3.5-5.0
Albumin/Globulin Ratio (Calculated)	H 1.6		0.8-1.1
GGT (Gamma Glutamyl Transpeptidase)	20.0	U/L	15.0-73.0

*** End Of Report ***

Manju Bhamu

Dr. Khushboo Sareen
 M.B.B.S.,MD
 (Consultant Microbiologist)

Dr. Israr Ahmad
 M.B.B.S.,M.D.
 (Consultant Pathologist)

Dr. Manju Bhamu
 M.B.B.S.,D.N.B
 (Consultant Pathologist)

Dr. Ankita Singhal
 M.B.B.S., MD
 (Consultant Microbiology)

Prepared By : Mrs. Anita

Printed By : Mr. KAMAL VERMA



D-170, 170-A, 170-B, Sector 50, Noida 201301

Phones : 0120 - 4880000, 3120000

email : info@neohospital.com website : www.neohospital.com



Barcode No. : M395895  Age / Sex : 38.1 YRS / Male Certificate No. H-2018-0549
Patient NAME : Mr. SANJEEV SARSWAL
Sample Coll. DATE : 16-Nov-2024 09:57 AM Sample Receiving DATE : 16-Nov-2024 10:31 AM
UHID : 304282 Reporting DATE : 16-Nov-2024 04:17 PM
IPD No. / Ward : / Approved DATE : 16-Nov-2024 04:56 PM
Referring Doctor : Dr. Rakesh Malhotra (H)
Passport No. :

DEPARTMENT OF HAEMATOLOGY

BLOOD GROUPING (ABO AND RH) (Specimen : EDTA)

Date	Status	Unit	Bio Ref Interval
16/Nov/24 07:04PM			
Blood Group (agglutination method)	"O"	-	-
Rh Type (agglutination method)	POSITIVE	-	-



D-170, 170-A, 170-B, Sector 50, Noida 201301
 Phones : 0120 - 4880000, 3120000
 email : info@neohospital.com website : www.neohospital.com



Barcode No. : M395895  Age / Sex : 38.1 YRS / Male Certificate No. H-2018-0549
 Patient NAME : Mr. SANJEEV SARSWAL
 Sample Coll. DATE : 16-Nov-2024 09:57 AM Sample Receiving DATE : 16-Nov-2024 10:31 AM
 UHID : 304282 Reporting DATE : 16-Nov-2024 11:21 AM
 IPD No. / Ward : / Approved DATE : 16-Nov-2024 11:47 AM
 Referring Doctor : Dr. Rakesh Malhotra (H)
 Passport No. :

DEPARTMENT OF IMMUNOLOGY

Free Thyroid Profile (FT3, FT4, TSH) (Specimen : SERUM)

Date	Status	16/Nov/24 02:54PM	Unit	Bio Ref Interval
FT3		3.60	pg/ml	1.4-5.6
FT4		1.16	ng/dL	0.67-1.71
TSH		2.20	µIU/ml	0.25-5.0

Interpretation :
 Free Thyroid Profile (FT3, FT4, TSH) :

Interpretation:-

TSH	T3 / FT3	T4 / FT4	Suggested Interpretation for the Thyroid Function Tests Pattern
Within Range	Decreased	Within Range	. Isolated Low T3-often seen in elderly & associated Non-Thyroidal illness. In elderly the drop in T3 level can be upto 25%.
Raised	Within Range	Within Range	.Isolated High TSH especially in the range of 4.7 to 15 mIU/ml is commonly associated with Physiological & Biological TSH Variability. .Subclinical Autoimmune Hypothyroidism .Intermittent T4 therapy for hypothyroidism .Recovery phase after Non-Thyroidal illness
Raised	Decreased	Decreased	.Chronic Autoimmune Thyroiditis .Post thyroidectomy,Post radioiodine .Hypothyroid phase of transient thyroiditis
Raised or within Range	Raised	Raised or within Range	.Interfering antibodies to thyroid hormones (anti-TPO antibodies) .Intermittent T4 therapy or T4 overdose .Drug interference- Amiodarone, Heparin,Beta blockers,steroids, anti-epileptics
Decreased	Raised or within Range	Raised or within Range	.Isolated Low TSH -especially in the range of 0.1 to 0.4 often seen in elderly & associated with Non-Thyroidal illness .Subclinical Hyperthyroidism .Thyroxine ingestion
Decreased	Decreased	Decreased	.Central Hypothyroidism .Non-Thyroidal illness .Recent treatment for Hyperthyroidism (TSH remains suppressed)
Decreased	Raised	Raised	.Primary Hyperthyroidism (Graves disease),Multinodular goitre, Toxic nodule .Transient thyroiditis:Postpartum, Silent (lymphocytic), Postviral (granulomatous,subacute, DeQuervains),Gestational thyrotoxicosis with hyperemesis gravidarum



D-170, 170-A, 170-B, Sector 50, Noida 201301

Phones : 0120 - 4880000, 3120000

email : info@neohospital.com website : www.neohospital.com



Barcode No. : M395895  Age / Sex : 38.1 YRS / Male Certificate No. H-2018-0549
Patient NAME : Mr. SANJEEV SARSWAL
Sample Coll. DATE : 16-Nov-2024 09:57 AM Sample Receiving DATE : 16-Nov-2024 10:31 AM
UHID : 304282 Reporting DATE : 16-Nov-2024 11:21 AM
IPD No. / Ward : / Approved DATE : 16-Nov-2024 11:47 AM
Referring Doctor : Dr. Rakesh Malhotra (H)
Passport No. :

DEPARTMENT OF IMMUNOLOGY

Decreased or within Range	Raised	Within Range	.T3 toxicosis .Non-Thyroidal illness
---------------------------	--------	--------------	---



D-170, 170-A, 170-B, Sector 50, Noida 201301

Phones : 0120 - 4880000, 3120000

email : info@neohospital.com website : www.neohospital.com



Barcode No. : M395895  Age / Sex : 38.1 YRS / Male Certificate No. H-2018-0549

Patient NAME : Mr. SANJEEV SARSWAL

Sample Coll. DATE : 16-Nov-2024 09:57 AM Sample Receiving DATE : 16-Nov-2024 10:31 AM

UHID : 304282 Reporting DATE : 16-Nov-2024 12:50 PM

IPD No. / Ward : / Approved DATE : 16-Nov-2024 01:03 PM

Referring Doctor : Dr. Rakesh Malhotra (H)

Passport No. :

DEPARTMENT OF BIOCHEMISTRY

HbA1c (Specimen : EDTA)

Date	Status	Unit	Bio Ref Interval
16/Nov/24 02:54PM			
HbA1c	5.5	%	<5.7
AVERAGE BLOOD SUGAR	111.0	MG/DL	<116

Interpretation :

HbA1c :
Hba1c:

As per American Diabetes Association (ADA)

Reference Group	HbA1c in %
Non- diabetic adults	<5.7%
Pre- diabetic	5.7-6.4 %
Diabetic	>or = 6.5%
ADA Target	>7.0
Action suggested	>8.0

Glycation is nonenzymatic addition of sugar residue to amino groups of proteins. HbA1C is formed by condensation of glucose with n-terminal valine residue of each beta chain of hb a to form an unstable schiff base. It is the major fraction, constituting approximately 80% of HbA1. Formation of glycated hemoglobin (GHb) is essentially irreversible and the concentration in the blood depends on both the lifespan of red blood cells(120 days) and the blood glucose concentration. the GHb concentration represents the integrated values for glucose over a period of 6 to 8 weeks. GHb values are free of day to day glucose fluctuations and are unaffected by recent exercise or food ingestion. Concentration of plasma glucose concentration in GHb depends on the time interval, with the most recent values providing a larger contribution than earlier values. The interpretation of GHb depends on RBC having normal life span. Patients with hemolytic disease or other conditions with shortened RBC survival exhibit a substantial reduction of GHb. High GHb is been reported in iron deficiency anaemia.

Though HbA1C is a direct measure of long term sugar levels, diabetes is not the only cause of high value. Sleep disorders, gum disease, H.Pylori infection, chronic inflammation, and anemia can also increase HbA1c. Iron deficiency anemia as well as B12 or folate deficiency anemia may cause A1C to be falsely elevated. Several medical and substance have also been reported to falsely elevated A1c including lead poisoning, chronic ingestion of alcohol, salicylates and opioids. Ingestion of vitamin C may increase A1C when measured by electrophoresis.

*** End Of Report ***

Dr. Khushboo Sareen
M.B.B.S,M.D
(Consultant Microbiologist)

Dr. Israr Ahmad
M.B.B.S.,M.D.
(Consultant Pathologist)

Dr. Manju Bhamu
M.B.B.S.,D.N.B
(Consultant Pathologist)

Dr. Ankita Singhal
M.B.B.S, MD
(Consultant Microbiology)

Prepared By : Mr. NAZIM ALI

Printed By : Mr. KAMAL VERMA



D-170, 170-A, 170-B, Sector 50, Noida 201301
 Phones : 0120 - 4880000, 3120000
 email : info@neohospital.com website : www.neohospital.com



Barcode No.	: M395895		Age / Sex	: 38.1 YRS / Male
Patient NAME	: Mr. SANJEEV SARSWAL			
Sample Coll. DATE	: 16-Nov-2024 09:57 AM	Sample Receiving DATE	: 16-Nov-2024 10:31 AM	
UHID	: 304282	Reporting DATE	: 16-Nov-2024 12:55 PM	
IPD No. / Ward	: /	Approved DATE	: 16-Nov-2024 01:40 PM	
Referring Doctor	: Dr. Rakesh Malhotra (H)			
Passport No.	:			

DEPARTMENT OF CLINICAL PATHOLOGY

URINE ROUTINE

SAMPLE: URINE

	OBSERVED VALUE	UNIT	REFERENCE RANGE
<u>PHYSICAL EXAMINATION</u>			
VOLUME(visual observation)	30	mL	N/A
COLOUR(visual observation)	PALE YELLOW		PALE YELLOW
TRANSPARENCY (APPEARANCE)(visual observation)	CLEAR		CLEAR
SPECIFIC GRAVITY(automated multistrips,colour reaction/Pka change)	1.010		1.005 TO 1.030
pH(automated multistrips double indicator method)	6.0		5-7
<u>CHEMICAL EXAMINATION</u>			
PROTEIN (ALBUMIN)automated multistrips)protein error of pH),sulphosalicylic acid method.	NIL		NIL
GLUCOSE(automated multistrips,(enzyme reaction) benedicts method	NIL		NIL
KETONE BODIES(automated multistrips,rotheras method)	NEGATIVE		NEGATIVE
BILIRUBIN(automated multistrips,fouchets method)	NEGATIVE		NEGATIVE
UROBILINOGEN(automated multistrips,ehrichs aldehyde method)	NORMAL		NORMAL (1mg/dL)
BLOOD(automated multistrips ,bencidine method)	ABSENT		ABSENT
<u>MICROSCOPIC EXAMINATION</u>			
PUS CELLS(light microscopy)	1-2	/hpf	0-5
RED BLOOD CELLS(light microscopy)	0-1	/hpf	0-3
EPITHELIAL CELLS(light microscopy)	1-2	/hpf	0-5
CASTS(light microscopy)	ABSENT		ABSENT



D-170, 170-A, 170-B, Sector 50, Noida 201301

Phones : 0120 - 4880000, 3120000

email : info@neohospital.com website : www.neohospital.com



Barcode No. : M395895  Age / Sex : 38.1 YRS / Male Certificate No. : MC-3302
 Patient NAME : Mr. SANJEEV SARSWAL
 Sample Coll. DATE : 16-Nov-2024 09:57 AM Sample Receiving DATE : 16-Nov-2024 10:31 AM
 UHID : 304282 Reporting DATE : 16-Nov-2024 12:55 PM
 IPD No. / Ward : / Approved DATE : 16-Nov-2024 01:40 PM
 Referring Doctor : Dr. Rakesh Malhotra (H)
 Passport No. :

DEPARTMENT OF CLINICAL PATHOLOGY

CRYSTALS(light microscopy)	ABSENT	ABSENT
OTHERS(light microscopy)	-	-

Note: 1.Chemical examination through Dipstick includes test methods as Protein(Protein Error Principle),Glucose (GOD-POD),Ketone(Legals Test), Bilirubin(Azo-Diazo reaction),Urobilinogen (Diazonium ion Reaction).All abnormal results of chemical examination are confirmed by manual methods.

2.Pre-test conditions to be observed while submitting the sample-First void,mid-stream urine,collect in a clean,dry,sterile container is recommended for routine urine analysis.,avoid contamination with any discharge from vaginal ,urethra,perineum,as applicable ,avoid prolonged transist time&undue exposure to sunlight.

3.During interpretation,Trace proteinuria can be seen with many physiological conditions like prolonged recumbency,exercice,high protein diet.False positive reactions for bile pigments,proteins,glucose can be caused by peroxidase like activity by disinfectants,therapeutic dyes,ascorbic acid and certain drugs.

4.All urine samples are checked for adequacy and suitability before examination.

*** End Of Report ***

Dr. Khushboo Sareen
M.B.B.S.,MD
(Consultant Microbiologist)

Dr. Israr Ahmad
M.B.B.S.,M.D.
(Consultant Pathologist)

Dr. Manju Bhamu
M.B.B.S.,D.N.B
(Consultant Pathologist)

Dr. Ankita Singhal
M.B.B.S, MD
(Consultant Microbiology)

Prepared By : Mr. Mohsin Khan

Printed By : Mr. KAMAL VERMA



D-170, 170-A, 170-B, Sector 50, Noida 201301
Phones : 0120 - 4880000, 3120000
email : info@neohospital.com website : www.neohospital.com



Barcode No.	: M395895		Age / Sex	: 38.1 YRS / Male	Certificate No. : H-2018-0549	Certificate No. : MC-3302
Patient NAME	: Mr. SANJEEV SARSWAL					
Sample Coll. DATE	: 16-Nov-2024 09:57 AM		Sample Receiving DATE	: 16-Nov-2024 10:31 AM		
UHID	: 304282		Reporting DATE	: 16-Nov-2024 12:55 PM		
IPD No. / Ward	: /		Approved DATE	: 16-Nov-2024 01:40 PM		
Referring Doctor	: Dr. Rakesh Malhotra (H)					
Passport No.	:					

DEPARTMENT OF CLINICAL PATHOLOGY

Urine for Sugar Fasting* (Specimen : URINE)

Date	Status	16/Nov/24 07:32PM	Unit	Bio Ref Interval
Urine for Sugar Fasting		NIL		-



D-170, 170-A, 170-B, Sector 50, Noida 201301
Phones : 0120 - 4880000, 3120000
email : info@neohospital.com website : www.neohospital.com



Barcode No. : M395895  Age / Sex : 38.1 YRS / Male
Patient NAME : Mr. SANJEEV SARSWAL
Sample Coll. DATE : 16-Nov-2024 12:31 PM Sample Receiving DATE : 16-Nov-2024 12:45 PM
UHID : 304282 Reporting DATE : 16-Nov-2024 07:32 PM
IPD No. / Ward : / Approved DATE : 16-Nov-2024 07:38 PM
Referring Doctor : Dr. Rakesh Malhotra (H)
Passport No. :

DEPARTMENT OF CLINICAL PATHOLOGY

Urine for Sugar PP* (Specimen : URINE)

Date	Status	16/Nov/24 07:38PM	Unit	Bio Ref Interval
Urine for Sugar PP		NIL		

*** End Of Report ***

Dr. Khushboo Sareen
M.B.B.S.,MD
(Consultant Microbiologist)

Dr. Israr Ahmad
M.B.B.S.,M.D.
(Consultant Pathologist)

Dr. Manju Bhamu
M.B.B.S.,D.N.B
(Consultant Pathologist)

Dr. Ankita Singhal
M.B.B.S, MD
(Consultant Microbiology)

Prepared By : Mr. Mohsin Khan

Printed By : Mr. KAMAL VERMA

These values are only indicative not confirmatory of diagnosis. For more information visit www.neohospital.com

The new health care destination



D-170, 170-A, 170-B, Sector 50, Noida 201301
Phones : 0120 - 4880000, 3120000
email : info@neohospital.com website : www.neohospital.com



Certificate No. H-2018-0549



Certificate No. : MC-3302

Pto Name:- Sanjeed Sarsawal
Age- 38/male

16/11/24

eg - Routine checkup.

Un { 6/6
6/6

NV - N/6 (BE?)

Color Vision - With Normal Limits [BE].

NEO HOSPITAL
VISION FIRST
Sector 50, Noida
17291013118 19311801109