



**DR. CHETAN S. KAKLIYA**

M.B.B.S., D.M.R.D. (Sion Hospital, Mumbai University)

• Ex-Consultant Radiologist In Asian Heart Hospital (Mumbai)

• Ex - Radiologist Wockhardt Hospital (Mulund)

## SAGAR IMAGING CENTRE

• Whole body sonography • Colour doppler • Digital X-ray

54-B, Onkar Nagar, Near Parikhpark, Jalgaon - 425001. Phone : 0257-2237634, e-mail : drchetanjj@rediffmail.com

Name	: GHANSHYAM MORE	Date	: 08-03-2025
Ref By	: SUJAY HOSPITAL	Age/Sex	: 30 / Male

### SONOGRAPHY OF ABDOMEN AND PELVIS

The liver is normal in size, shape and has smooth margins. No focal lesion. The portal vein appears normal.

The gall bladder is physiologically distended. No evidence of calculus, wall thickening or mass lesion.

• The common bile duct is normal in caliber. No evidence of calculus is noted in common bile duct.

The pancreas is normal in size, shape and echotexture. No evidence of solid or cystic mass.  
The spleen is normal in size and shape. No evidence of focal lesion is noted.

There is no evidence of enlarged coeliac, mesentric, portal pre or para aortic lymph nodes.  
No vascular mass lesion. No evidence of ascitis or pleural effusion.

The kidneys are normal in size and echotexture. No evidence of calculus, hydronephrosis or cortical scarring.

The urinary bladder is well distended. No evidence of calculus, wall thickening or mass lesion.

The prostate is normal in size. The parenchyma is normal.

### IMPRESSION:

**No significant abnormality is noted.**

**REPORT WITH THANKS.**

*Clinico pathological correlation is suggested.*

**DR. CHETAN KAKLIYA**



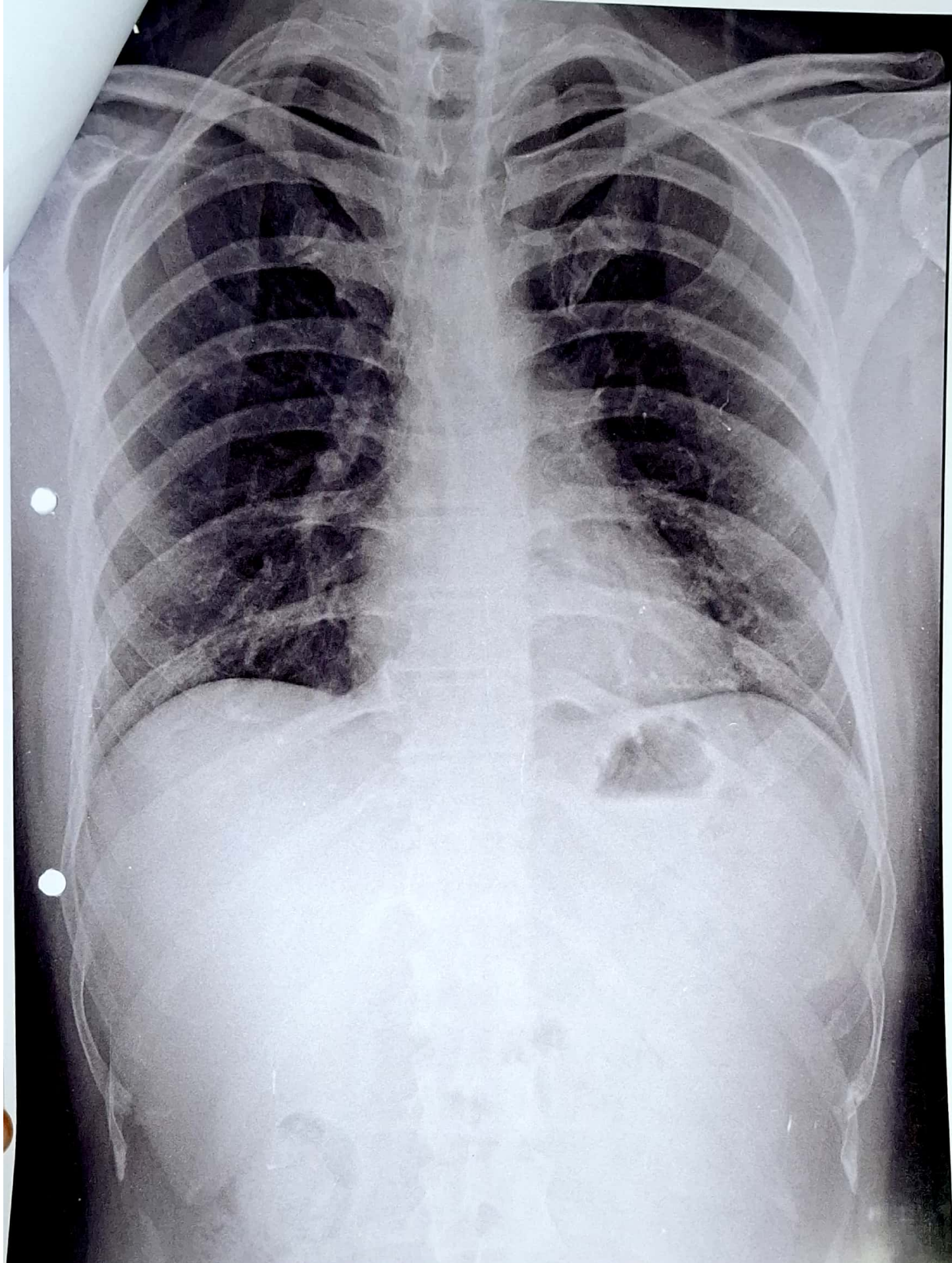

GHANSHYAM MORE 30Y 0803202507 CHEST PA 08-Mar-25

SUJAY HOSPITAL AND MATERNITY HOME, JALGAON

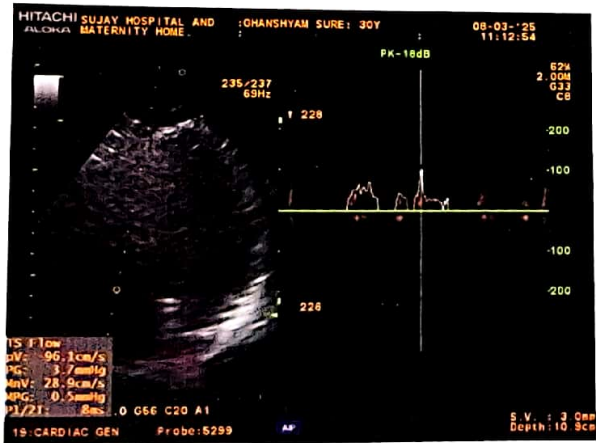
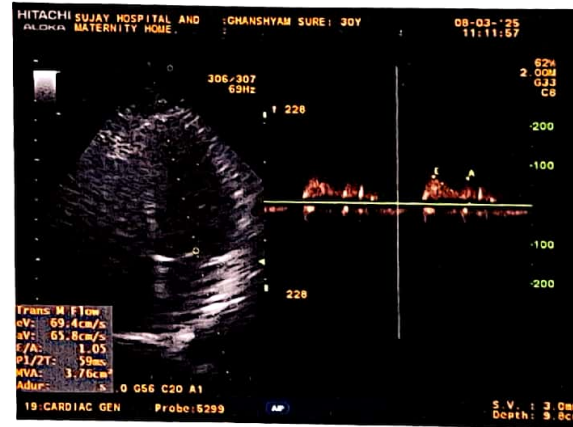
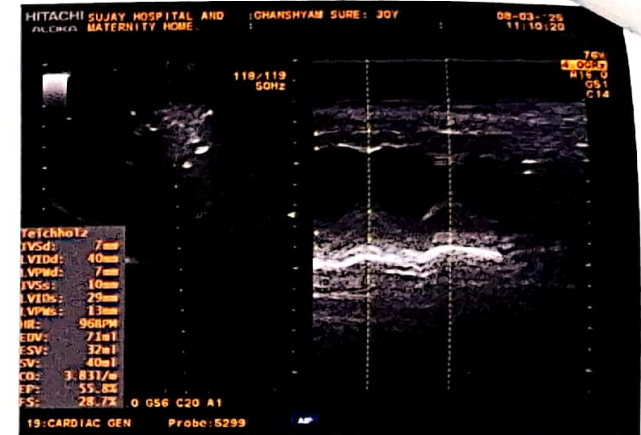
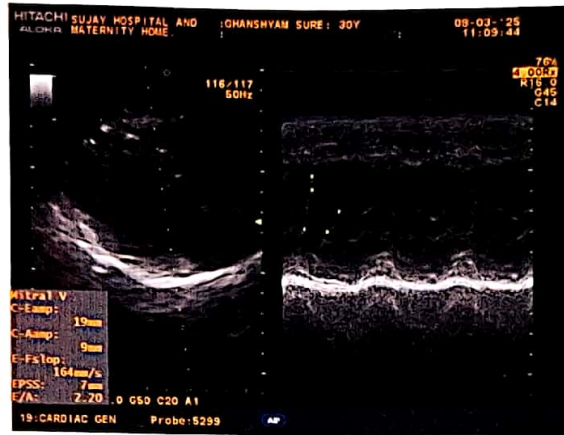

डॉ. सौ. जयश्री सुर्यवंशी  
एम.डी.  
(स्त्रीरोग व प्रसूतीशास्त्र तज्ञ)  
रजि.नं. 3712

डॉ. सुनिल सुर्यवंशी  
एम.डी. (मेडीसीन) पुणे  
कन्सल्टिंग फिजिशियन  
रजि.नं. 2223

पत्ता : मेन टेलिफोन एक्सचेंज समोर, पारिख  
पार्क जवळ, नविन बस स्टॅन्डच्या मागे,  
जळगांव. फोन : (0257) 2227821

उपलब्ध सुविधा : • एक्स-रे • सोनोग्राफी • इकोकार्डिओग्राफी • सुसज्ज ऑपरेशन थिएटर • कॉम्प्युटाईज्ड इ.सी.जी. • स्ट्रेस टेस्ट • पल्मोनरी फंक्शन टेस्ट

Rx

दि. / / २०

### 2D – ECHOCARDIOGRAPHY

Name – GHANSHAM MORE

Age - 30 Yrs MALE

Date – 08/03/2025

NORMAL SIZE CARDIAC CHAMBER.

STRUCTURALLY NORMAL CARDIAC VALVE.

NORMAL LV SYSTOLIC FUNCTION , EF- 56 %

NORMAL LV DIASTOLIC FUNCTION.

NO RWMA.

NO CLOTS OR VEGETATION.

IAS AND IVS INTACT.

NORMAL PERICARDIUM.



Dr Sunil Suryawanshi

M D medicine.  
Dr. Sunil Suryawanshi  
M.D. (Medicine)  
Reg.No. 2223

डॉ. सौ. जयश्री सुर्यवंशी  
एम.डी.  
(स्त्रीरोग व प्रसूतीशास्त्र तज्ञ)  
रजि.नं. 3712

डॉ. सुनिल सुर्यवंशी  
एम.डी. (मेडीसीन) पुणे  
कन्सल्टिंग फिजिशियन  
रजि.नं. 2223

पता : मेन टेलिफोन एक्सचेंज समोर, पारिख  
पार्क जवळ, नविन बस स्टॅन्डच्या मागे,  
जळगांव. फोन : (0257) 2227821

उपलब्ध सुविधा : • एक्स-रे • सोनोग्राफी • इकोकार्डिओग्राफी • सुसज्ज ऑपरेशन थिएटर • कॉम्प्युटाईज्ड इ.सी.जी. • स्ट्रेस टेस्ट • पल्मोनरी फंक्शन टेस्ट

दि. / / २०

Rx

## X-RAY CHEST PA VIEW

NAME- GHANSHYAM MORE

AGE- 30 YRS MALE DATE- 08.03.2025

SOFT TISSUE AND SKELETON NORMAL.

BOTH HILA ARE NORMAL IN SIZE AND HAVE EQUAL DENSITY.

BILATERAL COSTOPHRENIC AND CARDIOPHRENIC ANGLES IS CLEAR.

PROMINENT BRONCHOVASCULAR MARKINGS.

THE DOMES OF DIAPHRAGMS ARE NORMAL IN POSITION AND SHOW SMOOTH OUTLINE.

IMPRESSION –

NORMAL CHEST XRAY



*Sunil Suryawanshi*  
Dr. Sunil Suryawanshi  
M.D. (Medicine)  
Reg.No. 2223

10mm/mV

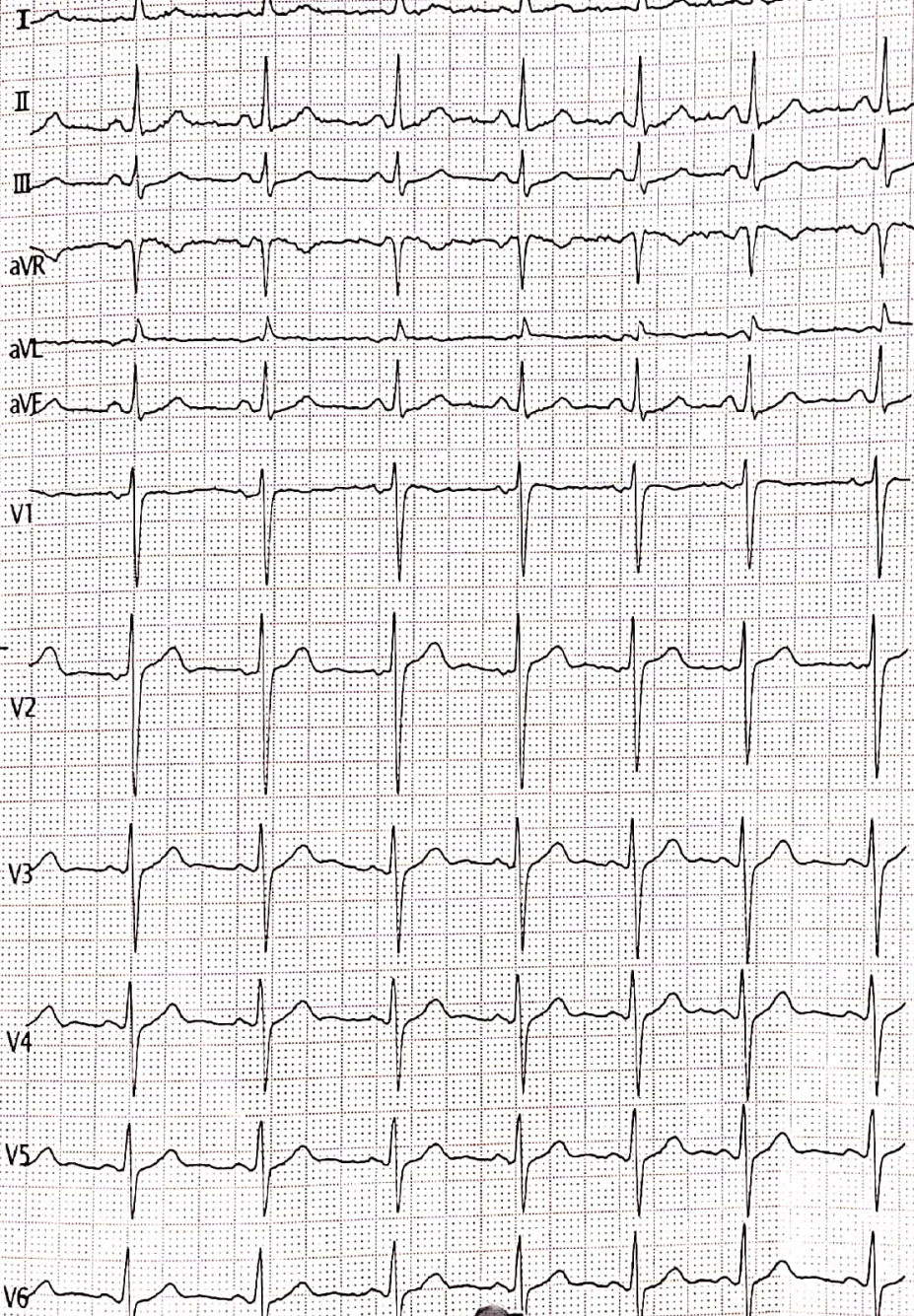

Vent. Rate(BPM) : 81  
 PR Int.(ms) : 120  
 P/QRS/T Int.(ms) : 86 116 174  
 QT/QTc Int.(ms) : 365 424  
 P/QRS/T Axis(Deg.) : 78 37 74  
 RV1/SV5 Amp.(mV) : 0.37 0.68  
 RV5/SV1 Amp.(mV) : 0.66 1.32

<ECG Analysis Result>  
 803 Sinus Arrhythmia  
 \*\*\* Borderline Abnormal ECG \*\*\*

*J. normal*  
*[Signature]*

**Dr. Sunil Suryawansh**  
 M.D.(Medicine),  
 Reg. No. 2223  
 Note: Unconfirmed Report Need to Refer

V2:35 Technician :

ST LEVEL(mV)

I	II	III	aVR	aVL	aVF
+0.00	-0.01	-0.01	+0.00	+0.01	-0.01
V1	V2	V3	V4	V5	V6
+0.03	+0.09	+0.04	+0.03	+0.02	+0.02



<GHANSHYAM MOP> 769000007825 M 30Y 168/62 cm/Kg 7 /82 mmHg

25mm/s AC50 EMG ADS 2025-03-08 08:59:12 SUJAY HOSPITAL K

UNI-CARD ENTERPRISES, PH. NO.: 9822002852



# Manavata

## Pathology & Microbiology Laboratory

**Dr. Kailash B. Wagh**

M.D. Microbiology D.C.P

Reg No. 2001/07/2704

REG NO. : 03-2025-OPD / 5  
NAME : Mr. GHANSHYAM SURESH MORE  
REF BY : Dr. Sunil Suryavanshi (Insurance)  
M.D.

AGE : 30 Years

SEX : Male

DATE : 08-Mar-2025

LOCATION :

### HAEMOGRAM

<u>TESTS</u>	<u>RESULTS</u>	<u>UNIT</u>	<u>REFERENCE RANGE</u>
Haemoglobin	: 12.3	g/dl	11 - 18
<b>WBC COUNT</b>			
Total WBC Count	: 6900	/cmm	4000 - 11000
<b>DIFFERENTIAL COUNT</b>			
Neutrophil	: 65	%	40 - 74
Lymphocyte	: 30	%	15 - 45
Eosinophil	: 02	%	0 - 7
Monocyte	: 03	%	1 - 10
Basophil	: 00	%	0 - 1
<b>RBC INDICES</b>			
Hct	: 36.9	%	33 - 60
R.B.C. count	: 4.56	mil./cmm.	4.0 - 6.0
Mcv	: 85.3	fL	76 - 94
Mch	: 29.3	pg	25 - 33
Mchc	: 34.7	%	32 - 38
<b>PLATELETS INDICES</b>			
Plt Count	: 214000	/cmm	150000 - 450000
RBC Morphology	: Normocytic Normocytic		
WBC Studies	: Normal Morphology		
Platelet	: Adequate		
ESR	: 15	mm/hr	00 - 20

Dr. Kailash B. Wagh

MD (Micro) DCP

Dr. Kailash B. Wagh

M.D. Microbiology D.C.P

Reg No. 2001/07/2704

THANKS FOR REFERRAL



98 Jilha Peth, Kantai Sabhagruh Road, Near Barde Medical, Jalgaon- 425001

☎ 0257-2970978, ☎ 9405887735



Scanned with OKEN Scanner





# Manavata

## Pathology & Microbiology Laboratory

**Dr. Kailash B. Wagh**

M.D. Microbiology D.C.P

Reg No. 2001/07/2704

REG NO. : 03-2025-OPD / 5  
NAME : Mr. GHANSHYAM SURESH MORE  
REF BY : Dr . Sunil Suryavanshi (Insurance)  
M.D.

AGE : 30 Years  
SEX : Male  
DATE : 08-Mar-2025

LOCATION :

### BLOOD GROUP

#### TESTS

BLOOD GROUP

#### RESULTS

: "A" Rh Positive.

#### UNIT

NOTE

: Grouping and cross matching is compulsory before blood transfusion, as errors can occur due to irregular antibodies.

### HBA1C

#### TESTS

HbA1C

#### RESULTS

: 9.5 %

#### UNIT

AVERAGE BLOOD SUGAR  
(ABG)

: 226 mg/dl

#### Reference Range :

Below 6.0% - Normal Value  
6.0% - 7.0% - Good Control  
7.0% - 8.0% - Fair Control  
8.0% - 10% - Unsatisfactory Control  
Above 10% - Poor Control

**Method :** Fully Automated H.P.L.C. using Biorad Variant II Turbo, NGSP Certified.

**Please correlate with clinical conditions.**

THANKS FOR REFERRAL

Dr. Kailash B. Wagh

MD (Micro) DCP

Dr. Kailash B. Wagh

M.D. Microbiology D.C.P.

Reg No. 2001/07/2704



98 Jilha Peth, Kantai Sabhagruh Road, Near Barde Medical, Jalgaon- 425001

☎ 0257-2970978, ☎ 9405887735



Scanned with OKEN Scanner



# Manavata

Pathology & Microbiology Laboratory

Dr. Kailash B. Wagh  
M.D. Microbiology D.C.P  
Reg No. 2001/07/2704

REG NO. : 03-2025-OPD / 5  
NAME : Mr. GHANSHYAM SURESH MORE  
REF BY : Dr. Sunil Suryavanshi (Insurance)  
M.D.

AGE : 30 Years  
SEX : Male  
DATE : 08-Mar-2025

LOCATION :

## BLOOD SUGAR FASTING & POST-PRANDIAL

<u>TESTS</u>	<u>RESULTS</u>	<u>UNIT</u>	<u>REFERENCE RANGE</u>
BLOOD SUGAR FASTING	: 162	mg/dl	70 - 110
URINE SUGAR FASTING	: Present +		
BLOOD SUGAR PP	: 225	mg/dl	70 - 140
URINE SUGAR PP	: Present ++		

## RENAL PROFILE

<u>TESTS</u>	<u>RESULTS</u>	<u>UNIT</u>	<u>REFERENCE RANGE</u>
BLOOD UREA	: 29	mg/dl	10 - 50
CREATININE	: 0.74	mg/dl	0.7 - 1.4
URIC ACID	: 5.03	mg/dl	3.5 - 7.2

THANKS FOR REFERRAL

Dr. Kailash B. Wagh

MD (Micro) DCP

M.D. Microbiology D.C.P.

Reg No. 2001/07/2704



98 Jilha Peth, Kantai Sabhagruh Road, Near Barde Medical, Jalgaon- 425001

0257-2970978, 9405887735



Scanned with OKEN Scanner



# Manavata

## Pathology & Microbiology Laboratory

**Dr. Kailash B. Wagh**

M.D. Microbiology D.C.P

Reg No. 2001/07/2704

REG NO. : 03-2025-OPD / 5  
NAME : Mr. GHANSHYAM SURESH MORE  
REF BY : Dr . Sunil Suryavanshi (Insurance)  
M.D.

AGE : 30 Years

SEX : Male

DATE : 08-Mar-2025

LOCATION :

### LIVER FUNCTION TEST

<u>TESTS</u>	<u>RESULTS</u>	<u>UNIT</u>	<u>REFERENCE RANGE</u>
BILIRUBIN- TOTAL	: 0.78	mg/dl	0 - 1.0
BILIRUBIN- DIRECT	: 0.16	mg/dl	0 - 0.3
BILIRUBIN- INDIRECT	: 0.62	mg/dl	0.1 - 1.0
SGPT	: 17	IU/L	0 - 40
SGOT	: 19	IU/L	0 - 45
ALKALINE PHOSPHATASE	: 119	IU/L	25 - 350
TOTAL PROTIEN	: 7.12	gm/dl	6 - 8
ALBUMIN	: 4.65	gm/dl	3.5 - 5
GLOBULIN	: 2.47	gm/dl	2 - 3.5
A/G Ratio	: 2.03		2 - 2.5
GGTP	: 21	IU/l	0 - 40

### LIPID PROFILE

<u>TESTS</u>	<u>RESULTS</u>	<u>UNIT</u>	<u>REFERENCE RANGE</u>
TOTAL CHOLESTEROL	: 159	mg/dl	140 - 250
TRIGLYCERIDES	: 86	mg/dl	60 - 165
HDL- CHOLESTEROL	: 39.75	mg/dl	32 - 90
LDL- CHOLESTEROL	: 102.05	mg/dl	80 - 150
VLDL-CHOLESTEROL	: 17.2	mg/dl	10 - 35
TOTAL CHO/HDL RATIO	: 4		0 - 5.1
LDL/HDL RATIO	: 2.57	mg/dl	0 - 3.5
NON HDL CHOLESTEROL	: 119.25	mg/dl	0 - 160

Dr. Kailash B. Wagh

MD (Micro) DCP



THANKS FOR REFERRAL

Dr. Kailash B. Wagh

M.D. Microbiology

Reg No. 2001/07/2704

9 98 Jilha Peth, Kantai Sabhagruh Road, Near Barde Medical, Jalgaon- 425001

☎ 0257-2970978, ☎ 9405887735



Scanned with OKEN Scanner



# Manavata

Pathology & Microbiology Laboratory

**Dr. Kailash B. Wagh**

M.D. Microbiology D.C.P

Reg No. 2001/07/2704

REG NO. : 03-2025-OPD / 5  
NAME : Mr. GHANSHYAM SURESH MORE  
REF BY : Dr . Sunil Suryavanshi (Insurance)  
M.D.

AGE : 30 Years  
SEX : Male  
DATE : 08-Mar-2025

LOCATION :

## THYROID TEST

<u>TESTS</u>	<u>RESULTS</u>	<u>UNIT</u>	<u>REFERENCE RANGE</u>
T3	: 97	ng/ml	87 - 178
T4	: 8.96	µg/dl	6.06 - 12.23
ULTRA TSH	: 2.41	µIU/ml	0.34 - 5.6

NOTE

: Test Done On Fully Automated Mindray CL 900i Hormone Assay BY CLIA

Dr. Kailash B. Wagh  
MD (Micro) DCP

Dr. Kailash B. Wagh  
M.D. Micro-biology D.C.P.  
Reg. No. 2001/07/2704

THANKS FOR REFERRAL



98 Jilha Peth, Kantai Sabhagruh Road, Near Barde Medical, Jalgaon- 425001

☎ 0257-2970978, ☎ 9405887735



Scanned with OKEN Scanner

# Sujay Hospital And Maternity Home

358, Onkar Nagar Near Parikh Park Opp Main Telephone Exchange Near Parikh Park  
Jalgaon - 425001

Dr. Sunil M Suryawanshi  
M.D. Medicine

Dr. Jayshree S Suryawanshi  
M.S. (Obst. & Gyan.)

Reg No - 2223

Reg No - 3712

## Physician Consultation

Name	Ghanshyam Suresh More
Age / Sex	30 / Male
Date Of Examination	08/03/2025
Date Of Birth	10/06/1994

No Cardio-Respiratory Complaints.

Asymptomatic.

Not A Known Case Of IHD / BA / HTN / DM / Covid19 .

No allergy To Any Medications.

No Addiction.

On Examination: -

Height -168 Cm	Weight - 62 Kg
Pulse- 90 Bpm, Regular and Normal	BP- 140/83 mmHg
BMI- 22 Kg/M <sup>2</sup>	Abdomen Girth - 84 cm

CNS - Conscious, Cooperative And Well Oriented To Time, Place And Person.

CVS - S1, S2 Heard, Normal.

RS - Air Equal Entry On Both Sides, Normal.

P/A - Soft And Non Tender, No Sign Of Organomegaly.

ENT - Normal.

Dental - Normal.

Ophthal - Normal.

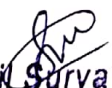

  
Dr. Sunil M Suryawanshi  
M.D. (Medicine)  
Reg. No. 2223





 **GPS Map Camera**

**Check In**

# Jalgaon, Maharashtra, India

A4/1279, Rr School Rd, Omkar Nagar, Sbi Colony, Jalgaon, Maharashtra 425001, India

Lat 21.00661° Long 75.566435°  
08/03/25 09:30 AM GMT +05:30



Google



भारत सरकार

Government of India



Aadhaar no. Issued: 10/03/2013



Ghanshyam Suresh More

DOB : 10/06/1994

Male



4286 4033 4010

आधार पहचान का प्रमाण है, नागरिकता या जन्मतिथि का नहीं ।  
इसका उपयोग सत्यापन (ऑनलाइन प्रमाणीकरण, या क्यूआर कोड/  
ऑफ़लाइन एक्सएमएल की स्कैनिंग) के साथ किया जाना चाहिए ।

**Aadhaar is proof of identity, not of citizenship  
or date of birth. It should be used with verification (online  
authentication, or scanning of QR code / offline XML).**

**4286 4033 4010**

मेरा **आधार**, मेरी पहचान

