

Swati Mahadik 25/10/24



MEDICOVER
HOSPITALS

NAVI MUMBAI

Routine health check up
No ENT complaints

Ear :

EAC

Tympanic membrane

Hearing normal / decreased clinically



Nose :

Septum

Turbinates



Throat :

Oral cavity

Tongue

Tonsils

Pharynx



Dr. Rajendra Waghela
M.B.B.S, MS ENT
Consultant - ENT & Endoscopic Surgery
Regd. No.: MMC 2009/09/3178





**MEDICOVER
HOSPITALS**

NAVI MUMBAI

Sneha Mahadek, f, 40y.

c/o routine check up

O/E - missing $\frac{6}{f}$
- DC $\frac{7}{2}$

Adv. Sealing & polishing
- filling $\frac{7}{2}$
- RPD $\frac{6}{f}$

Dr. Binoli Singh



MEDICAL HEALTH CHECK- UP ASSESMENT FORM

NAME : Mr / (Mrs) swati mahadik

DATE: 25/10/24

AGE: 40yrs / F

SEX: Male / (Female)

NMU: NMU000 5424/0002161

DOCTOR'S NAME:

TEMP :	<u>97.7</u>	^o f	BP :	<u>113/81</u>	mmHg
PULSE :	<u>100</u>	b/m	HEIGHT :	<u>162</u>	cm
RR :	<u>20</u>	b/m	WEIGHT :	<u>58.2</u>	kg
SPO2 :	<u>97</u>	%	HGT:	<u>—</u>	

REMARK:



MEDICOVER HOSPITALS

NAVI MUMBAI

DEPARTMENT OF OPHTHALMOLOGY

DATE: 25/10/24

PATIENT NAME: rooo swathi Mahadik AGE / SEX: 40/f.

UMR NO: 542410002/01.

	RE	LE
VA (DISTANCE) <u>unaided</u>	<u>6/6</u>	<u>6/6</u>
VA (NEAR) <u>unaided</u>	<u>N/2</u>	<u>N/2</u>
COLOUR VISION	<u>Normal</u>	<u>Normal</u>

		SPHERE	CYLINDER	AXIS	VA	
MRx	<u>(R)</u> O D	<u>plano</u>	<u>_____</u>		<u>6/6</u>	<u>+1.00</u> <u>NC</u>
	<u>(L)</u> O S	<u>plano</u>	<u>_____</u>		<u>6/6</u>	<u>+1.00</u> <u>NC</u>

HISTORY :

- H/O DM since 6yo

- NO H/O Ocular trauma CBR

- NO H/O spectacle use.

OCULAR FINDINGS :

Ant seg. Brown

ADVICE:

- (1) eul Refresh tears 1-1-1 x (30) Day CBR
- (11) glans for cneas only.
- (11) fundascopy ilulo DM (yearly).



Patient ID:	10002161	Patient Name:	SWATI MAHADIK
Age:	40YRS	Sex:	F
Accession Number:		Modality:	CR
Referring Physician:		Study:	BREAST
Study Date:	25-Oct-2024		

X-RAY MAMMOGRAPHY

INDICATION: Routine screening.

MAMMOGRAPHY

Bilateral mammograms were obtained in the oblique mediolateral and craniocaudad projections.

T film markers are placed on the axillary / lateral part of the breast.

Both breasts display scattered areas of fibroglandular density (ACR category b).

There is no focal spiculated mass lesion seen.

There are no clusters of microcalcification, distortion of the lobular architecture or nipple retraction.

Skin and subcutaneous tissues are normal.

Few subcm sized right axillary lymph nodes are seen.

IMPRESSION :-

No significant abnormality is seen.

BIRADS Category I (Negative)

Suggest a routine screening mammography after one year.

RADS CATEGORY : BIRADS 0 - Requires additional evaluation, I - Negative, II - Benign findings, III - Probably benign findings, IV - Suspicious abnormality, V - Highly suggestive of malignancy, VI - Known biopsy proven malignancy.)

Y. Shah

Dr. Yogini Hetal Shah

MBBS, DNB, DMRD

Date: 25-Oct-2024 12:57:01

Patient ID:	542410002161	Patient Name:	SWATI VISHWANAND MAHADIK NAVIMUMBAI
Age:	40YR	Sex:	F
Accession Number:		Modality:	US
Referring Physician:	DMO	Study:	USG ABDOMEN AND PELVIS
Study Date:	25-Oct-2024		

ULTRASOUND EXAMINATION OF ABDOMEN & PELVIS

The Liver is normal in size (12.8 cm) and shows a normal parenchymal reflectivity. No focal lesion is seen. The Hepatic veins appear normal. There is no evidence of any dilated IHBR. The portal vein appears normal.

The gall bladder is distended with normal wall thickness. There is no evidence of gallstones. C.B.D. is of normal caliber.

The Pancreas is normal in size and shows homogeneous reflectivity. There is no evidence of any calcification or ductal dilatation.

The spleen is normal in size and shows a homogeneous echotexture. It measures 9.8 cm in long axis. There is no evidence of any focal lesion.

Both kidneys are normal in position and size. They show normal cortical reflectivity and cortico-medullary distinction.

The Right Kidney measures 9.3 x 3.9 cm.

The Left Kidney measures 10.1 x 4.5 cm.

There is no obvious evidence of renal calculi, hydronephrosis, or mass noted.

There is no evidence of ascites.

The Urinary bladder is adequately distended and shows normal wall thickness. No evidence of any intraluminal mass or calculi.

The uterus is Anteverted. It measures 6.6 x 4.7 x 3.7 cm.

The uterine myometrial echotexture is homogeneous.

The Endometrial thickness is 4.7 mm.

Both ovaries are visualized and appear normal in size and reflectivity.

The Right ovary measures 2.2 x 2.0 cm.

The Left ovary measures 2.2 x 1.6 cm.

No evidence of any fluid collection in the pelvis.

Patient ID:	542410002161	Patient Name:	SWATI VISHWANAND MAHADIK
Age:	40YR	Sex:	F
Accession Number:		Modality:	US
Referring Physician:	DMO	Study:	USG ABDOMEN AND PELVIS
Study Date:	25-Oct-2024		

IMPRESSION:

- No significant abnormality is seen.

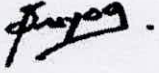

DR. SUYOG SANGALE
MBBS DMRE
CONSULTANT RADIOLOGIST

Date: 25-Oct-2024 14:30:43

Patient ID:	542410002161	Patient Name:	SWATI VISHWANAND MAHADIK
Age:	40 Years	Sex:	M
Accession Number:		Modality:	DX
Referring Physician:		Study:	CHEST
Study Date:	25-Oct-2024		

X RAY CHEST PA VIEW

Both lungs are clear.

The frontal cardiac dimensions are normal.

The pleural spaces are clear.

Both hilar shadows are normal in position and density.

No diaphragmatic abnormality is seen.

The soft tissues and bony thorax are normal.

Impression:

- No significant abnormality is seen.



DR. SUYOG SANGALE
MBBS DMRE
CONSULTANT RADIOLOGIST

Date: 25-Oct-2024 10:03:14

**MEDICOVER****HOSPITALS**

NAVI MUMBAI

Name : Mrs. SWATI VISHWANAND MAHADIK
Bill No. : MCB54241006845**Age /Sex** : 40Y Y(S) FEMALE
UMR No. : 542410002161**LABORATORY REPORT : BIOCHEMISTRY**

Parameters	Result	Reference Range	Units
SERUM URIC ACID			
(Bill Date : 25-Oct-2024 08:05 AM Result ID : RMI241022196)			
SERUM URIC ACID <i>uricase</i>	3.3	2.4-5.7	mg/dL

LFT(LIVER FUNCTION TEST)

(Date : 25-Oct-2024 08:05 AM Result ID : RMI241022197)			
TOTAL BILIRUBIN <i>DIAZO</i>	0.5	<1.2	mg/dL
DIRECT BILIRUBIN <i>DIAZO</i>	0.2	<=0.20	mg/dL
INDIRECT BILIRUBIN <i>Calculated</i>	0.3	<=1.0	mg/dL
SGPT (ALT) <i>UV without P5P</i>	10	<=33	U/L
SGOT (AST) <i>UV without P5P</i>	13	<= 32	U/L
ALKALINE PHOSPHATASE (ALP) <i>PNPP, AMP Buffer - IFCC Ref.</i>	53	35 - 105	U/L
TOTAL PROTEINS <i>Biuret method</i>	7.4	6.0 - 8.0 g/dL	g/dL
SERUM ALBUMIN <i>Bromcresol Green (BCG)</i>	4.5	3.5 - 5.2 g/dL	g/dL
GLOBULINS <i>Calculated</i>	2.9	2.5 - 3.5 g/dL	g/dL
A/G RATIO <i>Calculation</i>	1.55	1.2 - 2.5	
GAMMA GLUTAMYL TRANSFERASE(GGT) <i>G-glutamyl-carboxy-nitroanilide-IFCC</i>	13	6-42	U/L

BUN / CREATININE RATIO

(Bill Date : 25-Oct-2024 08:05 AM Result ID : RMI241022198)			
BUN / CREATININE RATIO <i>CALCULATED</i>	13.11	10-20	





MEDICOVER

HOSPITALS

NAVI MUMBAI

Name	: Mrs. SWATI VISHWANAND MAHADIK	Age /Sex	: 40Y (S) FEMALE
Bill No.	: MCB54241006845	UMR No.	: 542410002161

SERUM CREATININE

(Bill Date : 25-Oct-2024 08:05 AM Result ID : RMI241022199)

CREATININE <i>Jaffe</i>	0.61	0.6 - 1.2	mg/dL
----------------------------	------	-----------	-------

LIPID PROFILE

(Bill Date : 25-Oct-2024 08:05 AM Result ID : RMI241022200)

TOTAL CHOLESTEROL <i>enzymatic colorimetric</i>	119	Desirable : : < 200 mg/dL Borderline High : : 200 - 239 mg/dL High risk : > 240 mg/dL	mg/dL
--	-----	---	-------

HDL CHOLESTEROL <i>Homogeneous enzymatic colorimetric</i>	27	Low : : < 40 mg/dL High : : > 60 mg/dL	mg/dL
--	----	---	-------

LDL CHOLESTEROL <i>Direct-Enzymatic colorimetric</i>	68	Very High : - > 190 mg/dL Optimal : - < 100 mg/dL Near Optimal : 100 - 129 mg/dL High : 160 - 189 mg/dL Borderline High:130-159 mg/dl	mg/dL
---	----	---	-------

VLDL <i>Calculation</i>	18	2 - 30 mg/dL	mg/dL
----------------------------	----	--------------	-------

SERUM TRYGLYCERIDES <i>Enzymatic colorimetric</i>	92	< 150 mg/dL Borderline High : 150 - 199 mg/dL High : 200 - 499 mg/dL	mg/dL
--	----	--	-------

CHO/HDL RATIO <i>Calculation</i>	4.41 *	Normal : - < 3.5 High Risk : - > 5.0	
-------------------------------------	--------	---	--

LDL/HDL RATIO	2.52		
---------------	------	--	--

HBA1C (GLYCOSYLATED HAEMOGLOBIN)

(Bill Date : 25-Oct-2024 08:05 AM Result ID : RMI241022201)

HBA1C <i>HPLC</i>	6.4 *	" Normal : < 5.7% Pre diabetic : 5.7 % - 6.5 % Diabetic : > 6.5 %	
----------------------	-------	---	--

BUN(BLOOD UREA NITROGEN)

(Bill Date : 25-Oct-2024 08:05 AM Result ID : RMI241022202)

BUN (Blood Urea Nitrogen.) <i>Calculated</i>	8	7 - 21.0	mg/dL
---	---	----------	-------





MEDICOVER

HOSPITALS

NAVI MUMBAI

Name : Mrs. SWATI VISHWANAND MAHADIK
Bill No. : MCB54241006845

Age /Sex : 40 Y (S) FEMALE
UMR No. : 542410002161

FBS (FASTING BLOOD GLUCOSE WITH URINE GLUCOSE)

(Bill Date : 25-Oct-2024 08:05 AM Result ID : RMI241022204)

FASTING BLOOD GLUCOSE 75 Normal Range : 70 - 99 mg/dL
Hexokinase
Impaired Glucose tolerance : 100 -125
Diabetes Mellitus : >=126

FASTING URINE GLUCOSE NIL

T3,T4 AND TSH

(Date : 25-Oct-2024 08:05 AM Result ID : RMI241022205)

T3 97.31 70 - 204 ng/dL
ECLIA

T4 5.82 5.1 - 14.1 ug/dL
ECLIA

TSH(THYROID STIMULATING HORMONE) 1.64 0.270 - 4.20 uIU/mL
ECLIA

PLBS (POST LUNCH BLOOD SUGAR WITH URINE SUGAR)

(Bill Date : 25-Oct-2024 08:05 AM Result ID : RMI241022514)

PLBS (POST LUNCH BLOOD GLUCOSE) 84

URINE SUGAR NIL

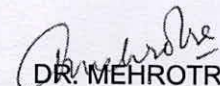
DR. MEHROTRA VISHAL
MD Pathology





MEDICOVER

HOSPITALS

NAVI MUMBAI

Name	: Mrs. SWATI VISHWANAND MAHADIK	Age /Sex	40Y(Y) F(FEMALE)
Bill No.	: MCB54241006845	UMR No.	: 542410002161

LABORATORY REPORT : BLOOD BANK

Parameters	Result	Reference Range	Units
BLOOD GROUPING AND RH			
(Bill Date : 25-Oct-2024 08:05 AM		Result ID : RMI241022203)	
BLOOD GROUP <i>Automated microcolumn gel method</i>	AB		
RH TYPE	POSITIVE		

INTERPRETATION

1. If Rh is Du positive it is best considered as Rh negative as recipient and Rh positive as donor. Proper Cross matching is recommended before transfusion.
2. In case of forward and reverse grouping discrepancy, clinical correlation and repeat sample analysis is recommended.
3. For Infants below 6 months only forward grouping is performed.
4. A sub-grouping is recommended after the age of 6 months.

DR. MEHROTRA VISHAL
MD PATHOLOGY





MEDICOVER

HOSPITALS

NAVI MUMBAI

Name : Mrs. SWATI VISHWANAND MAHADIK
Bill No. : MCB54241006845

Age /Sex : 40Y Y(s)/FEMALE
UMR No. : 542410002161

LABORATORY REPORT : CLINICAL PATHOLOGY

Parameters	Result	Reference Range	Units
CUE(COMPLETE URINE EXAMINATION)			
(Bill Date : 25-Oct-2024 08:05 AM Result ID : RMI241022195)			
<u>PHYSICAL EXAMINATION</u>			
VOLUME	30 ML		ml
COLOUR	PALE YELLOW	PALE YELLOW	
APPEARANCE	CLEAR	CLEAR	
<u>CHEMICAL EXAMINATION</u>			
DEPOSIT	ABSENT	ANSENT	
SPECIFIC GRAVITY	1.030	1.000 - 1.030	
<i>Bromthymol blue</i>			
PH	5.0	5.0 - 8.0	
<i>Bromthymol blue</i>			
PROTEIN	NIL	NIL (<15 mg/dL)	
<i>Tetra-bromophenol blue/Heat coagulation test</i>			
GLUCOSE	NIL	NIL (<25 mg/dL)	
<i>Glucose oxidase Peroxidase/Benedict's test</i>			
UROBILINOGEN	NIL	NIL	
<i>Diazonium salt</i>			
KETONE	NIL	NIL (<5 mg/dL)	
<i>Sodium nitroprusside/Rothera's test.</i>			
BILIRUBIN	NIL	NEGATIVE	
<i>Dipstick/Fouchets test</i>			
BILE SALT	NIL	NEGATIVE	
<i>Hays sulphur powder</i>			
BILE PIGMENT	NIL	NEGATIVE	
<i>Fouchet test</i>			
NITRITE	NIL	NEGATIVE	
<i>Sulfanilic acid</i>			





MEDICOVER

HOSPITALS

NAVI MUMBAI

Name : Mrs. SWATI VISHWANAND MAHADIK

Bill No. : MCB54241006845

Age /Sex

40 Y (S) FEMALE

UMR No.

: 542410002161

LEUCOCYTE ESTERASE	NIL	NEGATIVE	
MICROSCOPIC EXAMINATION			
PUS CELLS	1-2	0 - 5 /hpf	
EPITHELIAL CELLS	1-2	0 - 5	hpf
RBC	NIL	0 - 5 /hpf	
CAST	NIL	NIL	
<i>Microscopy examination</i>			
CRYSTALS	NIL	NIL	
BACTERIA	NIL		
<i>Microscopic examination</i>			
YEAST	NIL		
<i>Microscopic examination</i>			
AMORPHOUS DEPOSITS	NIL		
<i>Microscopic examination</i>			
MUCUS THREAD	NIL		
<i>Microscopic examination</i>			

NOTE

Microscopic examination of urine is carried out on centrifuged urinary sediment.

Dr Neeta Shrivastava
MBBS, MD, DNB (Microbiology)





MEDICOVER

HOSPITALS

NAVI MUMBAI

Name : Mrs. SWATI VISHWANAND MAHADIK
Bill No. : MCB54241006845

Age /Sex : 40 Y (S) FEMALE
UMR No. : 542410002161

LABORATORY REPORT : HAEMATOLOGY

Parameters	Result	Reference Range	Units
CBP(COMPLETE BLOOD PICTURE)			
(Bill Date : 25-Oct-2024 08:05 AM Result ID : RMI241022193)			
R B C COUNT <i>Electrical Impedance</i>	4.61	3.8-4.8	10 ¹² /L
HEMOGLOBIN <i>Photometric</i>	9.4 *	12.0 - 15.0	gms/dL
PCV/HCT <i>Calculated</i>	30.8 *	36 - 46	%
MCV <i>Calculated</i>	66.8 *	83 - 101	fl
MCH <i>Calculated</i>	20.4 *	27 - 32	pg
MCHC <i>Calculated</i>	30.6 *	31.5 - 34.5	g/dL
RDW(cv)	17.2 *	11.6 - 14.0 %	%
TLC (TOTAL LEUCOCYTE COUNT) <i>Impedance</i>	7.20	4.0 - 10.0	10 ³ /μl
<u>DIFFERENTIAL COUNT</u>			
NEUTROPHILS <i>DHSS/Microscopy</i>	54	40 - 80 %	
LYMPHOCYTES <i>DHSS/Microscopy</i>	32	20 - 40 %	
MONOCYTES <i>DHSS/Microscopy</i>	06	02 - 10 %	
EOSINOPHILS <i>DHSS/Microscopy</i>	08 *	00 - 06 %	
BASOPHILS <i>DHSS/Microscopy</i>	00	00 - 01 %	
PLATELET COUNT <i>Electrical Impedance</i>	445 *	150 - 400 10 ³ /μL	10 ³ /μL





MEDICOVER

HOSPITALS

NAVI MUMBAI

Name : Mrs. SWATI VISHWANAND MAHADIK

Bill No. : MCB54241006845

Age /Sex

UMR No.

40 Y (S) FEMALE

: 542410002161

RBC

Mild anisopoikilocytosis. Microcytic hypochromic with ovalocytes and elliptocytes.

WBC

There is a mild excess of eosinophils.

PLATELETS

Mildly increased in smear.

NOTE

sed: Serum iron studies.

ESR

(Bill Date : 25-Oct-2024 08:05 AM

Result ID : RMI241022194)

ESR

25 *

0 - 20

mm/1st hour

MODIFIED WESTERGREIN'S METHOD

DR. MEHROTRA VISHAL
MD Pathology



Rate 84 . Sinus rhythm.....normal P axis, V-rate 50- 99

PR 156
QRSD 86
QT 383
QTc 453

--AXIS--
P 39
QRS 67
T 42

12 Lead; Standard Placement

Unconfirmed Diagnosis

- NORMAL ECG -

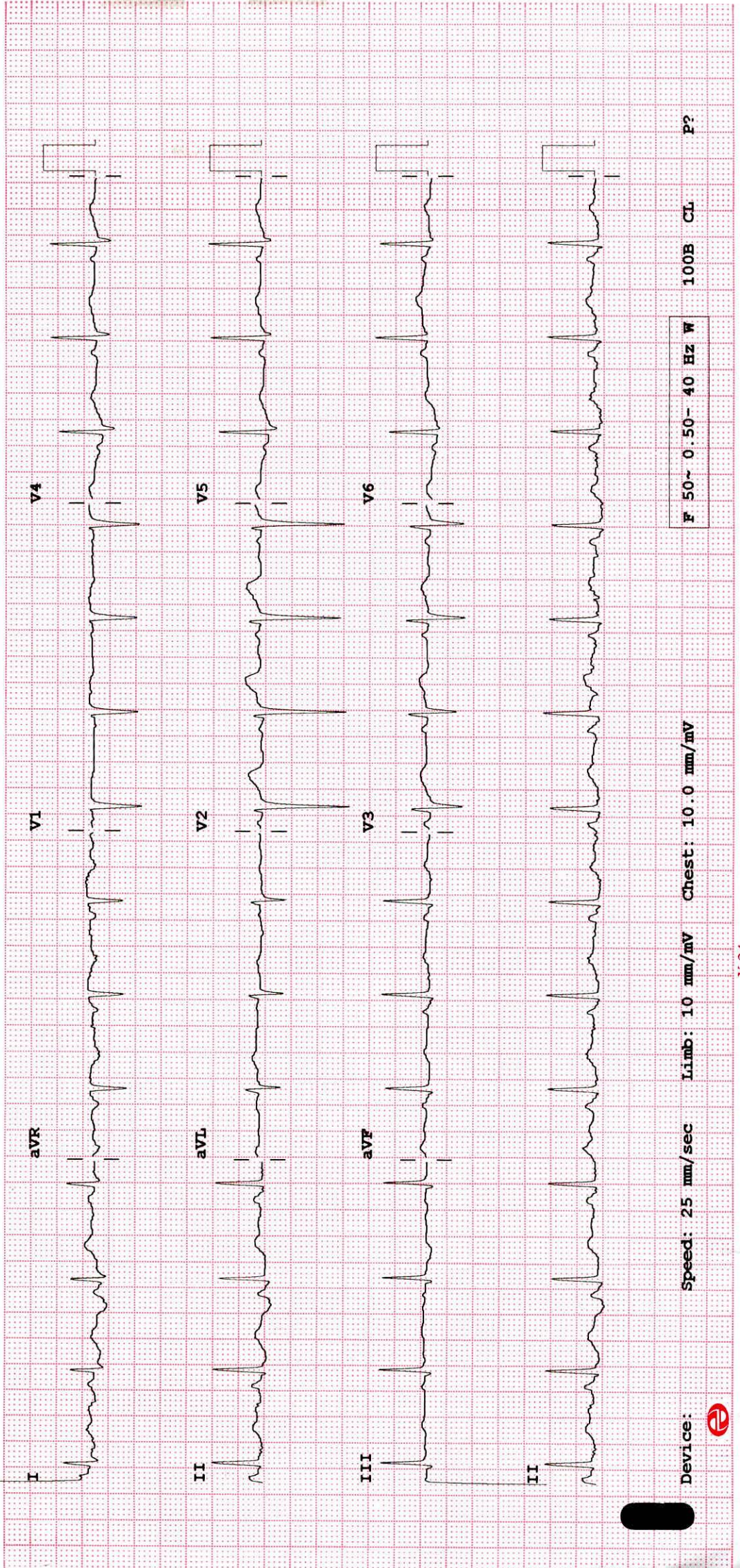

Device: Speed: 25 mm/sec Limb: 10 mm/mV Chest: 10.0 mm/mV

F 50~ 0.50~ 40 Hz W

100B CL P?



MEDICOVER
HOSPITALS

NAVI MUMBAI

2D ECHO CARDIOGRAPHY WITH COLOR DOPPLER

Name : Mrs. Swati Mahadik

Date:- 25/10/2024

Age / Sex : 40 Yrs / Female

NMU : 002161

Referred By : Health check up

FINDINGS:

- No left ventricle regional wall motion abnormality.
- Normal left ventricle systolic function. LVEF = 60%.
- No left ventricle diastolic dysfunction.
- Trivial mitral regurgitation.
- No aortic regurgitation. No aortic stenosis.
- Trivial tricuspid regurgitation. No pulmonary hypertension.
PASP = 25 mm Hg.
- No left ventricle clot / vegetation / pericardial effusion noted.
- Intact IAS and IVS.
- Normal left atrium and left ventricle dimensions.
- Normal right atrium and right ventricle dimensions.
- Normal right ventricle systolic function. No hepatic congestion.

IMP:

- No RWMA.
- Trivial MR and TR. No PH.
- Normal LV and RV systolic function.

DR. ANUJ SATHE
MD DM CARDIOLOGY

Dr. Anuj A. Sathe
DM Cardiology, MD (Med), MBBS
Consultant Interventional Cardiologist
Reg No 2005/03/1862





MEDICOVER
HOSPITALS

NAVI MUMBAI

M-MODE MEASUREMENTS:

LA	33	mm
AO root	29	mm
AO CUSP SEP	18	mm
LVID(s)	31	mm
LVID(d)	41	mm
IVS(d)	10	mm
LVPW(d)	10	mm
RVID(d)	29	mm
RA	30	mm
LVEF	60	%

	PEAK	MEAN	Vmax	Gradient of Regurgitation
MITRAL	N			Trivial
AORTIC	5.1			Nil
TRICUSPID	25			Trivial
PULMONERY	4.1			Nil

