

Patient Name	: Mr.RAJU RUDDARRAJU MK	Collected	: 12/Nov/2024 09:24AM
Age/Gender	: 40 Y 0 M 1 D/M	Received	: 12/Nov/2024 11:47AM
UHID/MR No	: CNIZ.0000129505	Reported	: 12/Nov/2024 01:19PM
Visit ID	: CNIZOPV213330	Status	: Final Report
Ref Doctor	: Self	Sponsor Name	: ARCOFEMI HEALTHCARE LIMITED
Emp/Auth/TPA ID	: 9920144559		

DEPARTMENT OF HAEMATOLOGY

ARCOFEMI - MEDIWHEEL - FULL BODY ANNUAL PLUS ABOVE 50Y MALE - 2D ECHO - PAN INDIA - FY2324

Test Name	Result	Unit	Bio. Ref. Interval	Method
<b>HEMOGRAM , WHOLE BLOOD EDTA</b>				
HAEMOGLOBIN	14.8	g/dL	13-17	Spectrophotometer
PCV	45.00	%	40-50	Electronic pulse & Calculation
RBC COUNT	4.84	Million/cu.mm	4.5-5.5	Electrical Impedence
MCV	92.9	fL	83-101	Calculated
MCH	30.7	pg	27-32	Calculated
MCHC	33	g/dL	31.5-34.5	Calculated
R.D.W	13.9	%	11.6-14	Calculated
TOTAL LEUCOCYTE COUNT (TLC)	6,390	cells/cu.mm	4000-10000	Electrical Impedence
<b>DIFFERENTIAL LEUCOCYTIC COUNT (DLC)</b>				
NEUTROPHILS	56	%	40-80	Flow cytometry
LYMPHOCYTES	33	%	20-40	Flow cytometry
EOSINOPHILS	6	%	1-6	Flow cytometry
MONOCYTES	5	%	2-10	Flow cytometry
BASOPHILS	0	%	0-2	Flow cytometry
<b>ABSOLUTE LEUCOCYTE COUNT</b>				
NEUTROPHILS	3578.4	Cells/cu.mm	2000-7000	Calculated
LYMPHOCYTES	2108.7	Cells/cu.mm	1000-3000	Calculated
EOSINOPHILS	383.4	Cells/cu.mm	20-500	Calculated
MONOCYTES	319.5	Cells/cu.mm	200-1000	Calculated
Neutrophil lymphocyte ratio (NLR)	1.7		0.78- 3.53	Calculated
PLATELET COUNT	304000	cells/cu.mm	150000-410000	Electrical impedence
ERYTHROCYTE SEDIMENTATION RATE (ESR)	12	mm at the end of 1 hour	0-15	Modified Westergren
<b>PERIPHERAL SMEAR</b>				
RBC NORMOCYTIC NORMOCHROMIC				
WBC WITHIN NORMAL LIMITS				
PLATELETS ARE ADEQUATE ON SMEAR				
NO HEMOPARASITES SEEN				
IMPRESSION: NORMOCYTIC NORMOCHROMIC BLOOD PICTURE				



Dr. R. SHALINI  
M.B.B.S, M.D (Pathology)  
Consultant Pathologist

SIN No: CPT241102111

This test has been performed at Apollo Health & Lifestyle Ltd, Global Reference Laboratory, Hyderabad

Regd. Office: 1-10-60/62, Ashoka Raghupathi Chambers, 5th Floor, Begumpet, Hyderabad, Telangana - 500 016 | www.apollohl.com | Email ID: enquiry@apollohl.com, Ph No: 040-4904 7777, Fax No: 4904 7744

APOLLO CLINICS NETWORK

Telangana: Hyderabad (AS Rao Nagar | Chanda Nagar | Kondapur | Nallakunta | Nizampet | Manikonda | Uppal) | Andhra Pradesh: Vizag (Seethamma Peta) | Karnataka: Bangalore (Basavanagudi | Bellandur | Electronics City | Fraser Town | HSR Layout | Indira Nagar | JP Nagar | Kundalahalli | Koramangala | Sarjapur Road) | Mysore (VV Mohalla) | Tamilnadu: Chennai (Annanagar | Kotturpuram | Mogappair | T Nagar | Valasaravakkam | Velachery) | Maharashtra: Pune (Aundh | Nigdi Pradhikaran | Viman Nagar | Wanowrie) | Uttar Pradesh: Ghaziabad (Indrapuram) | Gujarat: Ahmedabad (Satellite) | Punjab: Amritsar (Court Road) | Haryana: Faridabad (Railway Station Road)



Patient Name	: Mr.RAJU RUDDARRAJU MK	Collected	: 12/Nov/2024 09:24AM
Age/Gender	: 40 Y 0 M 1 D/M	Received	: 12/Nov/2024 11:47AM
UHID/MR No	: CNIZ.0000129505	Reported	: 12/Nov/2024 01:19PM
Visit ID	: CNIZOPV213330	Status	: Final Report
Ref Doctor	: Self	Sponsor Name	: ARCOFEMI HEALTHCARE LIMITED
Emp/Auth/TPA ID	: 9920144559		

DEPARTMENT OF HAEMATOLOGY

ARCOFEMI - MEDIWHEEL - FULL BODY ANNUAL PLUS ABOVE 50Y MALE - 2D ECHO - PAN INDIA - FY2324



Dr.R.SHALINI  
M.B.B.S,M.D(Pathology)  
Consultant Pathologist

SIN No:CPT241102111

This test has been performed at Apollo Health & Lifestyle Ltd, Global Reference Laboratory,Hyderabad

**Apollo Health and Lifestyle Limited** (CIN - U85110TG2000PLC115819)  
Regd. Office: 1-10-60/62, Ashoka Raghupathi Chambers, 5th Floor, Begumpet, Hyderabad, Telangana - 500 016 |  
www.apollohl.com | Email ID: enquiry@apollohl.com, Ph No: 040-4904 7777, Fax No: 4904 7744

APOLLO CLINICS NETWORK

Telangana: Hyderabad (AS Rao Nagar | Chanda Nagar | Kondapur | Nallakunta | Nizampet | Manikonda | Uppal) | Andhra Pradesh: Vizag (Seethamma Peta) | Karnataka: Bangalore (Basavanagudi | Bellandur | Electronics City | Fraser Town | HSR Layout | Indira Nagar | JP Nagar | Kundalahalli | Koramangala | Sarjapur Road) | Mysore (VV Mohalla) | Tamilnadu: Chennai (Annanagar | Kotturpuram | Mogappair | T Nagar | Valasaravakkam | Velachery) | Maharashtra: Pune (Aundh | Nigdi Pradhikaran | Viman Nagar | Wanowrie) | Uttar Pradesh: Ghaziabad (Indrapuram) | Gujarat: Ahmedabad (Satellite) | Punjab: Amritsar (Court Road) | Haryana: Faridabad (Railway Station Road)



Patient Name	: Mr.RAJU RUDDARRAJU MK	Collected	: 12/Nov/2024 09:24AM
Age/Gender	: 40 Y 0 M 1 D/M	Received	: 12/Nov/2024 11:47AM
UHID/MR No	: CNIZ.0000129505	Reported	: 12/Nov/2024 04:53PM
Visit ID	: CNIZOPV213330	Status	: Final Report
Ref Doctor	: Self	Sponsor Name	: ARCOFEMI HEALTHCARE LIMITED
Emp/Auth/TPA ID	: 9920144559		

**DEPARTMENT OF HAEMATOLOGY**

**ARCOFEMI - MEDIWHEEL - FULL BODY ANNUAL PLUS ABOVE 50Y MALE - 2D ECHO - PAN INDIA - FY2324**

Test Name	Result	Unit	Bio. Ref. Interval	Method
<b>BLOOD GROUP ABO AND RH FACTOR , WHOLE BLOOD EDTA</b>				
BLOOD GROUP TYPE	A			Microplate technology
Rh TYPE	Positive			Microplate technology



**Dr.R.SHALINI**  
**M.B.B.S,M.D(Pathology)**  
**Consultant Pathologist**

SIN No:CPT241102111

This test has been performed at Apollo Health & Lifestyle Ltd, Global Reference Laboratory,Hyderabad



Patient Name : Mr.RAJU RUDDARRAJU MK	Collected : 12/Nov/2024 09:24AM
Age/Gender : 40 Y 0 M 1 D/M	Received : 13/Nov/2024 11:25AM
UHID/MR No : CNIZ.0000129505	Reported : 13/Nov/2024 11:57AM
Visit ID : CNIZOPV213330	Status : Final Report
Ref Doctor : Self	Sponsor Name : ARCOFEMI HEALTHCARE LIMITED
Emp/Auth/TPA ID : 9920144559	

DEPARTMENT OF BIOCHEMISTRY

ARCOFEMI - MEDIWHEEL - FULL BODY ANNUAL PLUS ABOVE 50Y MALE - 2D ECHO - PAN INDIA - FY2324

Test Name	Result	Unit	Bio. Ref. Interval	Method
GLUCOSE, FASTING , NAF PLASMA	96	mg/dL	70-100	Hexokinase

Comment:

As per American Diabetes Guidelines, 2023

Fasting Glucose Values in mg/dL	Interpretation
70-100 mg/dL	Normal
100-125 mg/dL	Prediabetes
≥126 mg/dL	Diabetes
<70 mg/dL	Hypoglycemia

Note:

- The diagnosis of Diabetes requires a fasting plasma glucose of > or = 126 mg/dL and/or a random / 2 hr post glucose value of > or = 200 mg/dL on at least 2 occasions.
- Very high glucose levels (>450 mg/dL in adults) may result in Diabetic Ketoacidosis & is considered critical.



Dr. Matta Sujana Reddy  
M.B.B.S., M.D (Biochemistry)  
Consultant Biochemist



Patient Name : Mr.RAJU RUDDARRAJU MK	Collected : 12/Nov/2024 09:34AM
Age/Gender : 40 Y 0 M 1 D/M	Received : 12/Nov/2024 11:57AM
UHID/MR No : CNIZ.0000129505	Reported : 12/Nov/2024 12:46PM
Visit ID : CNIZOPV213330	Status : Final Report
Ref Doctor : Self	Sponsor Name : ARCOFEMI HEALTHCARE LIMITED
Emp/Auth/TPA ID : 9920144559	

DEPARTMENT OF BIOCHEMISTRY

ARCOFEMI - MEDIWHEEL - FULL BODY ANNUAL PLUS ABOVE 50Y MALE - 2D ECHO - PAN INDIA - FY2324

Test Name	Result	Unit	Bio. Ref. Interval	Method
GLUCOSE, POST PRANDIAL (PP), 2 HOURS , SODIUM FLUORIDE PLASMA (2 HR)	123	mg/dL	70-140	HEXOKINASE

**Comment:**

It is recommended that FBS and PPBS should be interpreted with respect to their Biological reference ranges and not with each other.  
 Conditions which may lead to lower postprandial glucose levels as compared to fasting glucose levels may be due to reactive hypoglycemia, dietary meal content, duration or timing of sampling after food digestion and absorption, medications such as insulin preparations, sulfonylureas, amylin analogues, or conditions such as overproduction of insulin.



Dr. RAJESH BATTINA  
 PhD.(Biochemistry)  
 Consultant Biochemist



Dr. Matta Sujana Reddy  
 M.B.B.S.,M.D(Biochemistry)  
 Consultant Biochemist



Patient Name : Mr.RAJU RUDDARRAJU MK	Collected : 12/Nov/2024 09:24AM
Age/Gender : 40 Y 0 M 1 D/M	Received : 12/Nov/2024 11:52AM
UHID/MR No : CNIZ.0000129505	Reported : 12/Nov/2024 02:26PM
Visit ID : CNIZOPV213330	Status : Final Report
Ref Doctor : Self	Sponsor Name : ARCOFEMI HEALTHCARE LIMITED
Emp/Auth/TPA ID : 9920144559	

DEPARTMENT OF BIOCHEMISTRY

ARCOFEMI - MEDIWHEEL - FULL BODY ANNUAL PLUS ABOVE 50Y MALE - 2D ECHO - PAN INDIA - FY2324

Test Name	Result	Unit	Bio. Ref. Interval	Method
<b>HBA1C (GLYCATED HEMOGLOBIN) , WHOLE BLOOD EDTA</b>				
HBA1C, GLYCATED HEMOGLOBIN	6.2	%		HPLC
ESTIMATED AVERAGE GLUCOSE (eAG)	131	mg/dL		Calculated

**Comment:**

Reference Range as per American Diabetes Association (ADA) 2023 Guidelines:

REFERENCE GROUP	HBA1C %
NON DIABETIC	<5.7
PREDIABETES	5.7 – 6.4
DIABETES	≥ 6.5
DIABETICS	
EXCELLENT CONTROL	6 – 7
FAIR TO GOOD CONTROL	7 – 8
UNSATISFACTORY CONTROL	8 – 10
POOR CONTROL	>10

**Note:** Dietary preparation or fasting is not required.

- HbA1C is recommended by American Diabetes Association for Diagnosing Diabetes and monitoring Glycemic Control by American Diabetes Association guidelines 2023.
- Trends in HbA1C values is a better indicator of Glycemic control than a single test.
- Low HbA1C in Non-Diabetic patients are associated with Anemia (Iron Deficiency/Hemolytic), Liver Disorders, Chronic Kidney Disease. Clinical Correlation is advised in interpretation of low Values.
- Falsely low HbA1c (below 4%) may be observed in patients with clinical conditions that shorten erythrocyte life span or decrease mean erythrocyte age. HbA1c may not accurately reflect glycemic control when clinical conditions that affect erythrocyte survival are present.
- In cases of Interference of Hemoglobin variants in HbA1C, alternative methods (Fructosamine) estimation is recommended for Glycemic Control
  - A: HbF >25%
  - B: Homozygous Hemoglobinopathy.
 (Hb Electrophoresis is recommended method for detection of Hemoglobinopathy)



Dr. RAJESH BATTINA  
PhD.(Biochemistry)  
Consultant Biochemist

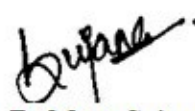

Dr. Matta Sujana Reddy  
M.B.B.S.,M.D(Biochemistry)  
Consultant Biochemist



Patient Name	: Mr.RAJU RUDDARRAJU MK	Collected	: 12/Nov/2024 09:24AM
Age/Gender	: 40 Y 0 M 1 D/M	Received	: 12/Nov/2024 11:52AM
UHID/MR No	: CNIZ.0000129505	Reported	: 12/Nov/2024 02:26PM
Visit ID	: CNIZOPV213330	Status	: Final Report
Ref Doctor	: Self	Sponsor Name	: ARCOFEMI HEALTHCARE LIMITED
Emp/Auth/TPA ID	: 9920144559		

DEPARTMENT OF BIOCHEMISTRY

ARCOFEMI - MEDIWHEEL - FULL BODY ANNUAL PLUS ABOVE 50Y MALE - 2D ECHO - PAN INDIA - FY2324

Chromatogram Report

HLC72368 V5.28 1 2024-11-12 14:06:28  
 ID CPT241102109  
 Sample No. 11120119 SL 0009 - 08  
 Patient ID  
 Name  
 Comment

CALIB	Y = 1.1973X + 0.5953		
Name	%	Time	Area
A1A	0.5	0.24	12.11
A1B	0.7	0.30	16.49
F	1.0	0.37	23.70
LA1C+	2.0	0.47	49.42
SA1C	6.2	0.59	113.22
AO	92.1	0.89	2237.51
H-V0			
H-V1			
H-V2			

Total Area 2452.45

HbA1c 6.2 % IFCC 44 mmol/mol  
HbA1 7.4 % HbF 1.0 %

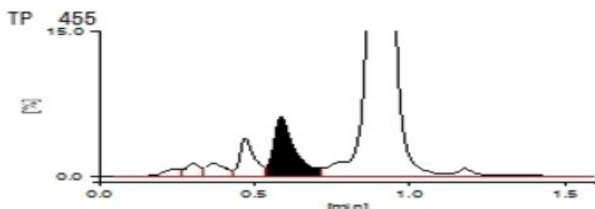

12-11-2024 14:06:29 APOLLO

APOLLO DIAGNOSTICS GLOBAL  
BALANAGER

1 / 1

  
 Dr. RAJESH BATTINA  
 PhD.(Biochemistry)  
 Consultant Biochemist

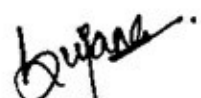
  
 Dr. Matta Sujana Reddy  
 M.B.B.S., M.D(Biochemistry)  
 Consultant Biochemist

Page 7 of 19  
**CAP**  
 ACCREDITED  
 COLLEGE of AMERICAN PATHOLOGISTS



Patient Name	: Mr.RAJU RUDDARRAJU MK	Collected	: 12/Nov/2024 09:24AM
Age/Gender	: 40 Y 0 M 1 D/M	Received	: 12/Nov/2024 11:52AM
UHID/MR No	: CNIZ.0000129505	Reported	: 12/Nov/2024 02:26PM
Visit ID	: CNIZOPV213330	Status	: Final Report
Ref Doctor	: Self	Sponsor Name	: ARCOFEMI HEALTHCARE LIMITED
Emp/Auth/TPA ID	: 9920144559		

**DEPARTMENT OF BIOCHEMISTRY**

**ARCOFEMI - MEDIWHEEL - FULL BODY ANNUAL PLUS ABOVE 50Y MALE - 2D ECHO - PAN INDIA - FY2324**



**Dr. RAJESH BATTINA**  
PhD.(Biochemistry)  
Consultant Biochemist

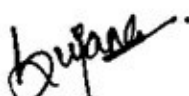

**Dr. Matta Sujana Reddy**  
M.B.B.S.,M.D(Biochemistry)  
Consultant Biochemist





Patient Name : Mr.RAJU RUDDARRAJU MK	Collected : 12/Nov/2024 09:24AM
Age/Gender : 40 Y 0 M 1 D/M	Received : 13/Nov/2024 11:51AM
UHID/MR No : CNIZ.0000129505	Reported : 13/Nov/2024 01:49PM
Visit ID : CNIZOPV213330	Status : Final Report
Ref Doctor : Self	Sponsor Name : ARCOFEMI HEALTHCARE LIMITED
Emp/Auth/TPA ID : 9920144559	

DEPARTMENT OF BIOCHEMISTRY

ARCOFEMI - MEDIWHEEL - FULL BODY ANNUAL PLUS ABOVE 50Y MALE - 2D ECHO - PAN INDIA - FY2324

Test Name	Result	Unit	Bio. Ref. Interval	Method
<b>LIPID PROFILE , SERUM</b>				
TOTAL CHOLESTEROL	199	mg/dL	<200	CHO-POD
TRIGLYCERIDES	171	mg/dL	<150	GPO-POD
HDL CHOLESTEROL	47	mg/dL	40-60	Enzymatic Immunoinhibition
NON-HDL CHOLESTEROL	152	mg/dL	<130	Calculated
LDL CHOLESTEROL	117.8	mg/dL	<100	Calculated
VLDL CHOLESTEROL	34.2	mg/dL	<30	Calculated
CHOL / HDL RATIO	4.23		0-4.97	Calculated
ATHEROGENIC INDEX (AIP)	0.20		<0.11	Calculated

**Comment:**

Reference Interval as per National Cholesterol Education Program (NCEP) Adult Treatment Panel III Report.

	Desirable	Borderline High	High	Very High
TOTAL CHOLESTEROL	< 200	200 - 239	≥ 240	
TRIGLYCERIDES	<150	150 - 199	200 - 499	≥ 500
LDL	Optimal < 100 Near Optimal 100-129	130 - 159	160 - 189	≥ 190
HDL	≥ 60			
NON-HDL CHOLESTEROL	Optimal <130; Above Optimal 130-159	160-189	190-219	>220

*Maruthi...*  
Dr.E.Maruthi Prasad  
PhD (Biochemistry)

*Sujana...*  
Dr.Matta Sujana Reddy  
M.B.B.S.,M.D(Biochemistry)  
Consultant Biochemist



Patient Name : Mr.RAJU RUDDARRAJU MK	Collected : 12/Nov/2024 09:24AM
Age/Gender : 40 Y 0 M 1 D/M	Received : 13/Nov/2024 11:51AM
UHID/MR No : CNIZ.0000129505	Reported : 13/Nov/2024 01:49PM
Visit ID : CNIZOPV213330	Status : Final Report
Ref Doctor : Self	Sponsor Name : ARCOFEMI HEALTHCARE LIMITED
Emp/Auth/TPA ID : 9920144559	

DEPARTMENT OF BIOCHEMISTRY

ARCOFEMI - MEDIWHEEL - FULL BODY ANNUAL PLUS ABOVE 50Y MALE - 2D ECHO - PAN INDIA - FY2324

Test Name	Result	Unit	Bio. Ref. Interval	Method
<b>LIVER FUNCTION TEST (LFT) , SERUM</b>				
BILIRUBIN, TOTAL	1.29	mg/dL	0.3-1.2	DPD
BILIRUBIN CONJUGATED (DIRECT)	0.19	mg/dL	<0.2	DPD
BILIRUBIN (INDIRECT)	1.10	mg/dL	0.0-1.1	Dual Wavelength
ALANINE AMINOTRANSFERASE (ALT/SGPT)	86	U/L	<50	IFCC
ASPARTATE AMINOTRANSFERASE (AST/SGOT)	35.0	U/L	<50	IFCC
AST (SGOT) / ALT (SGPT) RATIO (DE RITIS)	0.4		<1.15	Calculated
ALKALINE PHOSPHATASE	60.00	U/L	30-120	IFCC
PROTEIN, TOTAL	7.64	g/dL	6.6-8.3	Biuret
ALBUMIN	4.62	g/dL	3.5-5.2	BROMO CRESOL GREEN
GLOBULIN	3.02	g/dL	2.0-3.5	Calculated
A/G RATIO	1.53		0.9-2.0	Calculated

**Comment:**

LFT results reflect different aspects of the health of the liver, i.e., hepatocyte integrity (AST & ALT), synthesis and secretion of bile (Bilirubin, ALP), cholestasis (ALP, GGT), protein synthesis (Albumin) Common patterns seen:

1. Hepatocellular Injury:

\*AST – Elevated levels can be seen. However, it is not specific to liver and can be raised in cardiac and skeletal injuries.\*ALT – Elevated levels indicate hepatocellular damage. It is considered to be most specific lab test for hepatocellular injury. Values also correlate well with increasing BMI. Disproportionate increase in AST, ALT compared with ALP. AST: ALT (ratio) – In case of hepatocellular injury AST: ALT > 1 In Alcoholic Liver Disease AST: ALT usually >2. This ratio is also seen to be increased in NAFLD, Wilsons’s diseases, Cirrhosis, but the increase is usually not >2.

2. Cholestatic Patten:\*ALP – Disproportionate increase in ALP compared with AST, ALT. ALP elevation also seen in pregnancy, impacted by age and sex.\*Bilirubin elevated- predominantly direct , To establish the hepatic origin correlation with elevated GGT helps.

3. Synthetic function impairment:\*Albumin- Liver disease reduces albumin levels, Correlation with PT (Prothrombin Time) helps.

4. Associated tests for assessment of liver fibrosis - Fibrosis-4 and APRI Index.

  
**Dr.E.Maruthi Prasad**  
 PhD (Biochemistry)

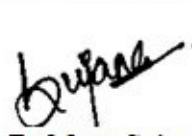
  
**Dr.Matta Sujana Reddy**  
 M.B.B.S.,M.D(Biochemistry)  
 Consultant Biochemist



Patient Name : Mr.RAJU RUDDARRAJU MK	Collected : 12/Nov/2024 09:24AM
Age/Gender : 40 Y 0 M 1 D/M	Received : 13/Nov/2024 11:51AM
UHID/MR No : CNIZ.0000129505	Reported : 13/Nov/2024 01:49PM
Visit ID : CNIZOPV213330	Status : Final Report
Ref Doctor : Self	Sponsor Name : ARCOFEMI HEALTHCARE LIMITED
Emp/Auth/TPA ID : 9920144559	

DEPARTMENT OF BIOCHEMISTRY

ARCOFEMI - MEDIWHEEL - FULL BODY ANNUAL PLUS ABOVE 50Y MALE - 2D ECHO - PAN INDIA - FY2324

Test Name	Result	Unit	Bio. Ref. Interval	Method
<b>RENAL PROFILE/KIDNEY FUNCTION TEST (RFT/KFT) , SERUM</b>				
CREATININE	1.08	mg/dL	0.84 - 1.25	Modified Jaffe, Kinetic
UREA	17.80	mg/dL	17-43	GLDH, Kinetic Assay
BLOOD UREA NITROGEN	8.3	mg/dL	8.0 - 23.0	Calculated
URIC ACID	5.35	mg/dL	3.5-7.2	Uricase PAP
CALCIUM	9.33	mg/dL	8.8-10.6	Arsenazo III
PHOSPHORUS, INORGANIC	3.11	mg/dL	2.5-4.5	Phosphomolybdate Complex
SODIUM	141	mmol/L	136-146	ISE (Indirect)
POTASSIUM	3.8	mmol/L	3.5-5.1	ISE (Indirect)
CHLORIDE	103	mmol/L	101-109	ISE (Indirect)
PROTEIN, TOTAL	7.64	g/dL	6.6-8.3	Biuret
ALBUMIN	4.62	g/dL	3.5-5.2	BROMO CRESOL GREEN
GLOBULIN	3.02	g/dL	2.0-3.5	Calculated
A/G RATIO	1.53		0.9-2.0	Calculated

*Maruthi...*  
**Dr.E.Maruthi Prasad**  
 PhD (Biochemistry)

*Sujana...*  
**Dr.Matta Sujana Reddy**  
 M.B.B.S.,M.D(Biochemistry)  
 Consultant Biochemist



**Apollo Consultant biochemist** (OTG2000PLC115819)  
 Regd. Office: 1-10-60/62, Ashoka Raghupathi Chambers, 5th Floor, Begumpet, Hyderabad, Telangana - 500 016 |  
 www.apolloclinic.com | Email: IB.Enquiry@apollohl.com, Ph No: 040-4904 7777, Fax No: 4904 7744

Address:  
 Plot no. 3 & 4, Survey no. 239 Qutbullapur mandal, R R Dist.,  
 Nizampet, Hyderabad, Telangana, India - 500072

**1860 500 7788**  
[www.apolloclinic.com](http://www.apolloclinic.com)

APOLLO Health & Lifestyle Ltd, Global Reference Laboratory, Hyderabad  
 This test has been performed at Apollo Health & Lifestyle Ltd, Global Reference Laboratory, Hyderabad  
 Telangana: Hyderabad (AS Rao Nagar | Chanda Nagar | Kondapur | Nallakunta | Nizampet | Manikonda | Uppal) | Andhra Pradesh: Vizag (Seethamma Peta) | Karnataka: Bangalore (Basavanagudi | Bellandur | Electronics City | Fraser Town | HSR Layout | Indira Nagar | JP Nagar | Kundalahalli | Koramangala | Sarjapur Road) | Mysore (VV Mohalla) | Tamilnadu: Chennai (Annanagar | Kotturpuram | Mogappair | T Nagar | Valasaravakkam | Velachery) | Maharashtra: Pune (Aundh | Nigdi Pradhikaran | Viman Nagar | Wanowrie) | Uttar Pradesh: Ghaziabad (Indrapuram) | Gujarat: Ahmedabad (Satellite) | Punjab: Amritsar (Court Road) | Haryana: Faridabad (Railway Station Road)

Patient Name : Mr.RAJU RUDDARRAJU MK	Collected : 12/Nov/2024 09:24AM
Age/Gender : 40 Y 0 M 1 D/M	Received : 13/Nov/2024 11:51AM
UHID/MR No : CNIZ.0000129505	Reported : 13/Nov/2024 12:48PM
Visit ID : CNIZOPV213330	Status : Final Report
Ref Doctor : Self	Sponsor Name : ARCOFEMI HEALTHCARE LIMITED
Emp/Auth/TPA ID : 9920144559	

**DEPARTMENT OF BIOCHEMISTRY**

**ARCOFEMI - MEDIWHEEL - FULL BODY ANNUAL PLUS ABOVE 50Y MALE - 2D ECHO - PAN INDIA - FY2324**

Test Name	Result	Unit	Bio. Ref. Interval	Method
<b>GAMMA GLUTAMYL TRANSPEPTIDASE (GGT) , SERUM</b>	<b>72.00</b>	U/L	<55	IFCC

*Sujana*

**Dr.Matta Sujana Reddy**  
**M.B.B.S,M.D(Biochemistry)**  
**Consultant Biochemist**



Patient Name : Mr.RAJU RUDDARRAJU MK	Collected : 12/Nov/2024 09:24AM
Age/Gender : 40 Y 0 M 1 D/M	Received : 12/Nov/2024 11:55AM
UHID/MR No : CNIZ.0000129505	Reported : 12/Nov/2024 02:41PM
Visit ID : CNIZOPV213330	Status : Final Report
Ref Doctor : Self	Sponsor Name : ARCOFEMI HEALTHCARE LIMITED
Emp/Auth/TPA ID : 9920144559	

DEPARTMENT OF IMMUNOLOGY

ARCOFEMI - MEDIWHEEL - FULL BODY ANNUAL PLUS ABOVE 50Y MALE - 2D ECHO - PAN INDIA - FY2324

Test Name	Result	Unit	Bio. Ref. Interval	Method
<b>THYROID PROFILE TOTAL (T3, T4, TSH) , SERUM</b>				
TRI-IODOTHYRONINE (T3, TOTAL)	1.54	ng/mL	0.87-1.78	CLIA
THYROXINE (T4, TOTAL)	9.67	µg/dL	5.48-14.28	CLIA
THYROID STIMULATING HORMONE (TSH)	2.331	µIU/mL	0.38-5.33	CLIA

Comment:

<b>For pregnant females</b>	<b>Bio Ref Range for TSH in uIU/ml (As per American Thyroid Association)</b>
First trimester	0.1 - 2.5
Second trimester	0.2 – 3.0
Third trimester	0.3 – 3.0

1. TSH is a glycoprotein hormone secreted by the anterior pituitary. TSH activates production of T3 (Triiodothyronine) and its prohormone T4 (Thyroxine). Increased blood level of T3 and T4 inhibit production of TSH.
2. TSH is elevated in primary hypothyroidism and will be low in primary hyperthyroidism. Elevated or low TSH in the context of normal free thyroxine is often referred to as sub-clinical hypo- or hyperthyroidism respectively.
3. Both T4 & T3 provides limited clinical information as both are highly bound to proteins in circulation and reflects mostly inactive hormone. Only a very small fraction of circulating hormone is free and biologically active.
4. Significant variations in TSH can occur with circadian rhythm, hormonal status, stress, sleep deprivation, medication & circulating antibodies.

TSH	T3	T4	FT4	Conditions
High	Low	Low	Low	Primary Hypothyroidism, Post Thyroidectomy, Chronic Autoimmune Thyroiditis
High	N	N	N	Subclinical Hypothyroidism, Autoimmune Thyroiditis, Insufficient Hormone Treatment.
N/Low	Low	Low	Low	Secondary and Tertiary Hypothyroidism
Low	High	High	High	Primary Hyperthyroidism, Goitre, Thyroiditis, Drug effects, Early Pregnancy
Low	N	N	N	Subclinical Hyperthyroidism
Low	Low	Low	Low	Central Hypothyroidism, Treatment with Hyperthyroidism
Low	N	High	High	Thyroiditis, Interfering Antibodies
N/Low	High	N	N	T3 Thyrotoxicosis, Non thyroidal causes

  
**Dr. RAJESH BATTINA**  
 PhD.(Biochemistry)  
 Consultant Biochemist

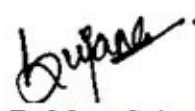
  
**Dr. Matta Sujana Reddy**  
 M.B.B.S.,M.D(Biochemistry)  
 Consultant Biochemist

Page 13 of 19  
**CAP**  
 ACCREDITED  
 COLLEGE of AMERICAN PATHOLOGISTS



Patient Name	: Mr.RAJU RUDDARRAJU MK	Collected	: 12/Nov/2024 09:24AM
Age/Gender	: 40 Y 0 M 1 D/M	Received	: 12/Nov/2024 11:55AM
UHID/MR No	: CNIZ.0000129505	Reported	: 12/Nov/2024 02:41PM
Visit ID	: CNIZOPV213330	Status	: Final Report
Ref Doctor	: Self	Sponsor Name	: ARCOFEMI HEALTHCARE LIMITED
Emp/Auth/TPA ID	: 9920144559		

**DEPARTMENT OF IMMUNOLOGY**

**ARCOFEMI - MEDIWHEEL - FULL BODY ANNUAL PLUS ABOVE 50Y MALE - 2D ECHO - PAN INDIA - FY2324**

High	High	High	High	Pituitary Adenoma; TSHoma/Thyrotropinoma
------	------	------	------	--



**Dr. RAJESH BATTINA**  
PhD.(Biochemistry)  
Consultant Biochemist

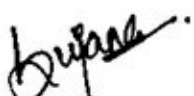

**Dr. Matta Sujana Reddy**  
M.B.B.S.,M.D(Biochemistry)  
Consultant Biochemist



Patient Name : Mr.RAJU RUDDARRAJU MK	Collected : 12/Nov/2024 09:24AM
Age/Gender : 40 Y 0 M 1 D/M	Received : 12/Nov/2024 11:55AM
UHID/MR No : CNIZ.0000129505	Reported : 12/Nov/2024 04:28PM
Visit ID : CNIZOPV213330	Status : Final Report
Ref Doctor : Self	Sponsor Name : ARCOFEMI HEALTHCARE LIMITED
Emp/Auth/TPA ID : 9920144559	

**DEPARTMENT OF IMMUNOLOGY**

**ARCOFEMI - MEDIWHEEL - FULL BODY ANNUAL PLUS ABOVE 50Y MALE - 2D ECHO - PAN INDIA - FY2324**

Test Name	Result	Unit	Bio. Ref. Interval	Method
<b>TOTAL PROSTATIC SPECIFIC ANTIGEN (tPSA) , SERUM</b>	0.560	ng/mL	0-4	CLIA

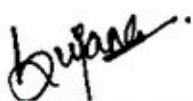

**Dr. Matta Sujana Reddy**  
**M.B.B.S, M.D (Biochemistry)**  
**Consultant Biochemist**



Patient Name : Mr.RAJU RUDDARRAJU MK	Collected : 12/Nov/2024 09:24AM
Age/Gender : 40 Y 0 M 1 D/M	Received : 12/Nov/2024 12:23PM
UHID/MR No : CNIZ.0000129505	Reported : 12/Nov/2024 01:24PM
Visit ID : CNIZOPV213330	Status : Final Report
Ref Doctor : Self	Sponsor Name : ARCOFEMI HEALTHCARE LIMITED
Emp/Auth/TPA ID : 9920144559	

DEPARTMENT OF CLINICAL PATHOLOGY

ARCOFEMI - MEDIWHEEL - FULL BODY ANNUAL PLUS ABOVE 50Y MALE - 2D ECHO - PAN INDIA - FY2324

Test Name	Result	Unit	Bio. Ref. Interval	Method
<b>COMPLETE URINE EXAMINATION (CUE) , URINE</b>				
<b>PHYSICAL EXAMINATION</b>				
COLOUR	YELLOW		PALE YELLOW	Scattering of light
TRANSPARENCY	HAZY		CLEAR	Scattering of light
pH	6.0		5-7.5	Bromothymol Blue
SP. GRAVITY	1.007		1.002-1.030	Bromothymol Blue
<b>BIOCHEMICAL EXAMINATION</b>				
URINE PROTEIN	NEGATIVE		NEGATIVE	PROTEIN ERROR OF INDICATOR
GLUCOSE	NEGATIVE		NEGATIVE	GOD-POD
URINE BILIRUBIN	NEGATIVE		NEGATIVE	Diazonium Salt
URINE KETONES (RANDOM)	NEGATIVE		NEGATIVE	Sodium nitro prusside
UROBILINOGEN	NORMAL		NORMAL (0.1-1.8mg/dl)	Diazonium salt
NITRITE	NEGATIVE		NEGATIVE	Sulfanilic acid
LEUCOCYTE ESTERASE	NEGATIVE		NEGATIVE	Diazonium salt
<b>CENTRIFUGED SEDIMENT WET MOUNT AND MICROSCOPY</b>				
PUS CELLS	2	/hpf	0-5	Automated Image based microscopy
EPITHELIAL CELLS	1	/hpf	< 10	Automated Image based microscopy
RBC	28	/hpf	0-2	Automated Image based microscopy
CASTS	ABSENT	/lpf	0-2 Hyaline Cast	Automated Image based microscopy
CRYSTALS	ABSENT	/hpf	Occasional-Few	Automated Image based microscopy

**Comment:**

All urine samples are checked for adequacy and suitability before examination. All abnormal chemical examination are rechecked and verified by manual methods. Microscopy findings are reported as an average of 10 high power fields.



Dr. R. SHALINI  
M.B.B.S, M.D (Pathology)  
Consultant Pathologist

SIN No: CPT241102107

This test has been performed at Apollo Health & Lifestyle Ltd, Global Reference Laboratory, Hyderabad





Patient Name	: Mr.RAJU RUDDARRAJU MK	Collected	: 12/Nov/2024 09:24AM
Age/Gender	: 40 Y 0 M 1 D/M	Received	: 12/Nov/2024 12:23PM
UHID/MR No	: CNIZ.0000129505	Reported	: 12/Nov/2024 01:24PM
Visit ID	: CNIZOPV213330	Status	: Final Report
Ref Doctor	: Self	Sponsor Name	: ARCOFEMI HEALTHCARE LIMITED
Emp/Auth/TPA ID	: 9920144559		

DEPARTMENT OF CLINICAL PATHOLOGY

ARCOFEMI - MEDIWHEEL - FULL BODY ANNUAL PLUS ABOVE 50Y MALE - 2D ECHO - PAN INDIA - FY2324



Dr.R.SHALINI  
M.B.B.S,M.D(Pathology)  
Consultant Pathologist

SIN No:CPT241102107

This test has been performed at Apollo Health & Lifestyle Ltd, Global Reference Laboratory,Hyderabad

**Apollo Health and Lifestyle Limited** (CIN - U85110TG2000PLC115819)  
Regd. Office: 1-10-60/62, Ashoka Raghupathi Chambers, 5th Floor, Begumpet, Hyderabad, Telangana - 500 016 |  
www.apollohl.com | Email ID: enquiry@apollohl.com, Ph No: 040-4904 7777, Fax No: 4904 7744

APOLLO CLINICS NETWORK

Telangana: Hyderabad (AS Rao Nagar | Chanda Nagar | Kondapur | Nallakunta | Nizampet | Manikonda | Uppal) | Andhra Pradesh: Vizag (Seethamma Peta) | Karnataka: Bangalore (Basavanagudi | Bellandur | Electronics City | Fraser Town | HSR Layout | Indira Nagar | JP Nagar | Kundalahalli | Koramangala | Sarjapur Road) | Mysore (VV Mohalla) | Tamilnadu: Chennai (Annanagar | Kotturpuram | Mogappair | T Nagar | Valasaravakkam | Velachery) | Maharashtra: Pune (Aundh | Nigdi Pradhikaran | Viman Nagar | Wanowrie) | Uttar Pradesh: Ghaziabad (Indrapuram) | Gujarat: Ahmedabad (Satellite) | Punjab: Amritsar (Court Road) | Haryana: Faridabad (Railway Station Road)



Patient Name : Mr.RAJU RUDDARRAJU MK	Collected : 12/Nov/2024 09:24AM
Age/Gender : 40 Y 0 M 1 D/M	Received : 12/Nov/2024 12:24PM
UHID/MR No : CNIZ.0000129505	Reported : 12/Nov/2024 02:19PM
Visit ID : CNIZOPV213330	Status : Final Report
Ref Doctor : Self	Sponsor Name : ARCOFEMI HEALTHCARE LIMITED
Emp/Auth/TPA ID : 9920144559	

**DEPARTMENT OF CLINICAL PATHOLOGY**

**ARCOFEMI - MEDIWHEEL - FULL BODY ANNUAL PLUS ABOVE 50Y MALE - 2D ECHO - PAN INDIA - FY2324**

Test Name	Result	Unit	Bio. Ref. Interval	Method
URINE GLUCOSE(POST PRANDIAL)	NEGATIVE		NEGATIVE	GOD-POD



**Dr.R.SHALINI**  
M.B.B.S,M.D(Pathology)  
Consultant Pathologist

SIN No:CPT241102112

This test has been performed at Apollo Health & Lifestyle Ltd, Global Reference Laboratory,Hyderabad



Patient Name	: Mr.RAJU RUDDARRAJU MK	Collected	: 12/Nov/2024 09:24AM
Age/Gender	: 40 Y 0 M 1 D/M	Received	: 13/Nov/2024 12:42PM
UHID/MR No	: CNIZ.0000129505	Reported	: 13/Nov/2024 02:27PM
Visit ID	: CNIZOPV213330	Status	: Final Report
Ref Doctor	: Self	Sponsor Name	: ARCOFEMI HEALTHCARE LIMITED
Emp/Auth/TPA ID	: 9920144559		

**DEPARTMENT OF CLINICAL PATHOLOGY**

**ARCOFEMI - MEDIWHEEL - FULL BODY ANNUAL PLUS ABOVE 50Y MALE - 2D ECHO - PAN INDIA - FY2324**

Test Name	Result	Unit	Bio. Ref. Interval	Method
URINE GLUCOSE(FASTING)	NEGATIVE		NEGATIVE	GOD-POD

\*\*\* End Of Report \*\*\*



**Dr.R.SHALINI**  
M.B.B.S,M.D(Pathology)  
Consultant Pathologist

SIN No:CPT241102108

This test has been performed at Apollo Health & Lifestyle Ltd, Global Reference Laboratory,Hyderabad



Patient Name : Mr.RAJU RUDDARRAJU MK  
Age/Gender : 40 Y 0 M 1 D/M  
UHID/MR No : CNIZ.0000129505  
Visit ID : CNIZOPV213330  
Ref Doctor : Self  
Emp/Auth/TPA ID : 9920144559

Collected : 12/Nov/2024 09:24AM  
Received : 13/Nov/2024 12:42PM  
Reported : 13/Nov/2024 02:27PM  
Status : Final Report  
Sponsor Name : ARCOFEMI HEALTHCARE LIMITED

#### TERMS AND CONDITIONS GOVERNING THIS REPORT

1. Reported results are for information and interpretation of the referring doctor or such other medical professionals, who understand reporting units, reference ranges and limitation of technologies. Laboratories not be responsible for any interpretation whatsoever.
2. It is presumed that the tests performed are, on the specimen / sample being to the patient named or identified and the verifications of particulars have been confirmed by the patient or his / her representative at the point of generation of said specimen.
3. The reported results are restricted to the given specimen only. Results may vary from lab to lab and from time to time for the same parameter for the same patient (within subject biological variation).
4. The patient details along with their results in certain cases like notifiable diseases and as per local regulatory requirements will be communicated to the assigned regulatory bodies.
5. The patient samples can be used as part of internal quality control, test verification, data analysis purposes within the testing scope of the laboratory.
6. This report is not valid for medico legal purposes. It is performed to facilitate medical diagnosis only.



**Dr.R.SHALINI**  
M.B.B.S,M.D(Pathology)  
Consultant Pathologist

SIN No:CPT241102108

This test has been performed at Apollo Health & Lifestyle Ltd, Global Reference Laboratory, Hyderabad

Regd. Office: 1-10-60/62, Ashoka Raghupathi Chambers, 5th Floor, Begumpet, Hyderabad, Telangana - 500 016 |  
www.apollohl.com | Email ID: enquiry@apollohl.com, Ph No: 040-4904 7777, Fax No: 4904 7744

Address:  
Plot no. 3 & 4, Survey no. 239 Outbullapur mandal, R R Dist,  
Nizampet, Hyderabad, Telangana, India - 500072



#### APOLLO CLINICS NETWORK

Telangana: Hyderabad (AS Rao Nagar | Chanda Nagar | Kondapur | Nallakunta | Nizampet | Manikonda | Uppal) | Andhra Pradesh: Vizag (Seethamma Peta) | Karnataka: Bangalore (Basavanagudi | Bellandur | Electronics City | Fraser Town | HSR Layout | Indira Nagar | JP Nagar | Kundalahalli | Koramangala | Sarjapur Road) | Mysore (VV Mohalla) | Tamilnadu: Chennai (Annanagar | Kotturpuram | Mogappair | T Nagar | Valasaravakkam | Velachery) | Maharashtra: Pune (Aundh | Nigdi Pradhikaran | Viman Nagar | Wanowrie) | Uttar Pradesh: Ghaziabad (Indrapuram) | Gujarat: Ahmedabad (Satellite) | Punjab: Amritsar (Court Road) | Haryana: Faridabad (Railway Station Road)



---

Patient Name	: Mr. RAJU RUDDARRAJU MK	Age	: 40Yrs 0Mths 2Days
UHID	: CNIZ.0000129505	OP Visit No.	: CNIZOPV213330
Printed On	: 12-11-2024 04:53 AM	Advised/Pres Doctor	: --
Department	: Radiology	Qualification	: --
Referred By	: Self	Registration No.	: --
Employee Id	: 9920144559		

---

## DEPARTMENT OF RADIOLOGY

---

### ULTRASOUND WHOLE ABDOMEN

**Liver** appears normal in size and echotexture .No focal lesion is seen. PV and CBD normal. No dilatation of the intrahepatic biliary radicals.

**Gall bladder** is distended normal. No evidence of calculus. Wall thickness appears normal.No evidence of peri GB collection. No evidence of focal lesion is seen.

**Spleen** appears normal. No focal lesion seen. Splenic vein is normal.

**Pancreas** appears normal in echo pattern. No focal/mass lesion/calcification.No evidence of per pancreatic free fluid or collection. Pancreatic duct appears normal.

**Both the kidneys** appear normal in size, shape and echo pattern. Cortical thickness and CM differentiation are maintained. No calculus / hydronephrosis seen on either side.

**Right kidney measures** :101 x 43 mm. , **Left kidney measures** :105 x 48 mm .

**Urinary Bladder** is well distended and appears normal. No evidence of any wall thickening or abnormality. No evidence of any intrinsic or extrinsic bladder abnormality detected.

**Prostate** is normal in size and echo texture. No evidence of necrosis/calcification seen. Volume--17 cc.

### IMPRESSION:-

**\*\*NO SIGNIFICANT ABNORMALITY IS SEEN.**

---

---

**Suggest – clinical correlation.**

(The sonography findings should always be considered in correlation with the clinical and other investigation finding where applicable.) It is only a professional opinion, Not valid for medico legal purpose.

---End Of The Report---



DR. P SATISH KUMAR  
RADIOLOGY

--

Radiology

---

Patient Name	: Mr. RAJU RUDDARRAJU MK	Age	: 40Yrs 0Mths 2Days
UHID	: CNIZ.0000129505	OP Visit No.	: CNIZOPV213330
Printed On	: 12-11-2024 11:59 AM	Advised/Pres Doctor	: --
Department	: Cardiology	Qualification	: --
Referred By	: Self	Registration No.	: --
Employeer Id	: 9920144559		

---

## DEPARTMENT OF CARDIOLOGY

---

### 2D ECHO COLOR DOPPLER

#### DIMENSIONS:

AO (ed) 2.4 CM  
LA (es) 2.8 CM  
LVID (ed) 4.6 CM  
LVID (es) 3.6 CM  
IVS (Ed) 0.9 CM  
LVPW (Ed) 0.9 CM  
EF 69%  
% FD 39%

#### MORPHOLOGICAL DATA :

MITRAL VALVE	NORMAL
<b>AML</b>	NORMAL
<b>PML</b>	NORMAL
AORTIC VALVE	NORMAL
TRICUSPID VALVE	NORMAL
PULMONARY VALVE	NORMAL
RIGHT VENTRICLE	NORMAL
INTER ATRIAL SEPTUM	INTACT
INTER VENTRICULAR SEPTUM	INTACT
PULMONARY ARTERY	NORMAL
AORTA	NORMAL
RIGHT ATRIUM	NORMAL
LEFT ATRIUM	NORMAL
LEFT VENTRICLE	NORMAL

---

PERICARDIUM                      NORMAL

**DOPLER STUDIES MITRAL INFLOW :**

VALVE                                      VELOCITY (m / sec)

PULMONARY VALVE                      0.6

AORTIC VALVE                              1.2

TRICUSPID VALVE                        0.8

MITRAL VALVE : E WAVE : 0.5

MITRAL VALVE : A WAVE : 0.7

**IMPRESSION :**

NORMAL SIZED CARDIAC CHAMBERS.

NO RWMA.

GOOD LV/ RV FUNCTION.

GRADE I DIASTOLIC DYSFUNCTION

NO MR/ AR/ TR/ PR

NO PE/PAH

---End Of The Report---



Dr. VIKASH KUMAR SHUKLA  
MBBS, Dip.Cardio  
03279  
Cardiology



Patient Name	: Mr. RAJU RUDDARRAJU MK	Age	: 40Yrs 0Mths 2Days
UHID	: CNIZ.0000129505	OP Visit No.	: CNIZOPV213330
Printed On	: 12-11-2024 05:21 AM	Advised/Pres Doctor	: --
Department	: Radiology	Qualification	: --
Referred By	: Self	Registration No.	: --
Employeer Id	: 9920144559		

---

**DEPARTMENT OF RADIOLOGY**

---

**X-RAY CHEST PA VIEW**

Lung fields are clear.

Cardio thoracic ratio is normal.

Apices, costo and cardio phrenic angles are free.

Cardio vascular shadow and hila show no abnormal feature.

Bony thorax shows no significant abnormality.

Domes of diaphragm are well delineated.

**IMPRESSION:**

**\*NO SIGNIFICANT ABNORMALITY DETECTED.**

---End Of The Report---



**DR. P SATISH KUMAR**  
**RADIOLOGY**

--  
Radiology

Patient Name	: Mr. RAJU RUDDARRAJU MK	Age	: 40Yrs 0Mths 2Days
UHID	: CNIZ.0000129505	OP Visit No.	: CNIZOPV213330
Printed On	: 12-11-2024 11:43 AM	Advised/Pres Doctor	: --
Department	: Cardiology	Qualification	: --
Referred By	: Self	Registration No.	: --
Employer Id	: 9920144559		

## DEPARTMENT OF CARDIOLOGY

Observation :-

1. Normal Sinus Rhythm.
2. Heart rate is 74beats per minutes.
3. No pathological Q wave or ST-T changes seen.
4. Normal P,QRS,T waves and axis.
5. No evidence of chamber, hypertrophy or enlargement seen.

**Impression:**

***NORMAL SINUS RHYTHM  
WITHIN NORMAL LIMITS***

---End Of The Report---



Dr. VIKASH KUMAR SHUKLA  
MBBS, Dip.Cardio  
03279  
Cardiology



भारत सरकार

Government of India



Aadhaar No. Issued: 10/06/2013



రుద్దరాజు ఎంకె రాజు

Ruddarraju M K Raju

పుట్టిన తేదీ / DOB : 16/05/1984

పురుషుడు / Male



ఆధార్ అనేది గుర్తింపు రుజువు మాత్రమే, పౌరసత్వం లేదా పుట్టిన తేదీ తి  
కాదు. ఇది ధృవీకరణతో మాత్రమే ఉపయోగించాలి (ఆన్‌లైన్ ప్రమాణీకరణ  
లేదా QR కోడ్ / ఆఫ్‌లైన్ XML యొక్క స్కానింగ్).

Aadhaar is proof of identity, not of citizenship  
or date of birth. It should be used with verification (online  
authentication or scanning of QR code / offline XML).

9033 3869 4829

मेरा आधार, मेरी पहचान



भारत सरकार

Government of India



Aadhaar No. Issued: 14/04/2013



వేగేశ్న ప్రశాంతి

Vegesna Prasanthi

పుట్టిన తేదీ / DOB : 15/06/1991

స్త్రీ / Female



ఆధార్ అనేది గుర్తింపు రుజువు మాత్రమే, పౌరసత్వం లేదా పుట్టిన తేదీ తి  
కాదు. ఇది ధృవీకరణతో మాత్రమే ఉపయోగించాలి (ఆన్‌లైన్ ప్రమాణీకరణ  
లేదా QR కోడ్ / ఆఫ్‌లైన్ XML యొక్క స్కానింగ్).

Aadhaar is proof of identity, not of citizenship  
or date of birth. It should be used with verification (online  
authentication or scanning of QR code / offline XML).

8311 8484 8427

मेरा आधार, मेरी पहचान

## Your appointment is confirmed

From noreply@apolloclinics.info <noreply@apolloclinics.info>

Date Mon 11/11/2024 4:30 PM

To rmkraju2003@gmail.com <rmkraju2003@gmail.com>

Cc Nizampet Apolloclinic <nizampet@apolloclinic.com>; Tushar Agarwal <tushar.agarwal@apolloclinic.com>; Syamsunder M <syamsunder.m@apollohl.com>



Dear MR. RAJU RUDDARRAJU MK,

Greetings from Apollo Clinics,

Your corporate health check appointment is confirmed at **NIZAMPET clinic** on **2024-11-12** at **07:00-07:15**.

Payment Mode	
Corporate Name	<b>ARCOFEMI HEALTHCARE LIMITED</b>
Agreement Name	<b>[ARCOFEMI MEDIWHEEL MALE AHC CREDIT PAN INDIA OP AGREEMENT]</b>
Package Name	<b>[ARCOFEMI - MEDIWHEEL - FULL BODY ANNUAL PLUS ABOVE 50Y MALE - 2D ECHO - PAN INDIA - FY2324]</b>

**"Kindly carry with you relevant documents such as HR issued authorization letter and or appointment confirmation mail and or valid government ID proof and or company ID card and or voucher as per our agreement with your company or sponsor."**

**Note: Video recording or taking photos inside the clinic premises or during camps is not allowed and would attract legal consequences.**

**Note: Also once appointment is booked, based on availability of doctors at clinics tests will happen, any pending test will happen based on doctor availability and clinics will be updating the same to customers.**

**Instructions to be followed for a health check:**

1. Please ensure you are on complete fasting for 10-To-12-Hours prior to check.
2. During fasting time do not take any kind of alcohol, cigarettes, tobacco or any other liquids (except Water) in the morning. If any medications taken, pls inform

- our staff before health check.
3. Please bring all your medical prescriptions and previous health medical records with you.
  4. Kindly inform our staff, if you have a history of diabetes and cardiac problems.

**For Women:**

1. Pregnant women or those suspecting are advised not to undergo any X-Ray test.
2. It is advisable not to undergo any health check during menstrual cycle.

**For further assistance, please call us on our Help Line #: 1860 500 7788.**

**Clinic Address: THE APOLLO CLINIC, PLOT NO. 3 & 4, SURVEY NO. 239  
QUTBULLAPUR MANDAL, R R DIST.,NIZAMPET, HYDERABAD - ANDHRA  
PRADESH.**

**Contact No: (040) 4007 8444 - 45 - 46.**

P.S: Health Check-Up may take 4 - 5hrs for completion on week days & 5 - 6hrs on Saturdays, kindly plan accordingly, Doctor Consultation will be completed after all the Reports are ready.

Warm Regards,  
Apollo Clinic

## CERTIFICATE OF MEDICAL FITNESS

This is to certify that I have conducted the clinical examination

of Raju Reddarraju on 12-11-24

After reviewing the medical history and on clinical examination it has been found that he/she is

	Tick
<ul style="list-style-type: none"> <li>• Medically Fit</li> </ul>	✓
<ul style="list-style-type: none"> <li>• Fit with restrictions/recommendations</li> </ul> <p>Though following restrictions have been revealed, in my opinion, these are not impediments to the job.</p> <p>1.....</p> <p>2.....</p> <p>3.....</p> <p>However the employee should follow the advice/medication that has been communicated to him/her.</p> <p>Review after _____</p>	
<ul style="list-style-type: none"> <li>• Currently Unfit.</li> </ul> <p>Review after _____ recommended</p>	
<ul style="list-style-type: none"> <li>• Unfit</li> </ul>	

Dr. Vandana  
**Medical Officer**  
**The Apollo Clinic, (Location)**

*This certificate is not meant for medico-legal purposes*

**Dr. VANDANA**  
 MBBS PGDMCH  
 DFM (Family Medicine)  
 Fellowship in Diabetes  
 Regd. No. TSMC 21948

# GLASS PRESCRIPTION

<b>Name</b>	Raju Ruddarraju	<b>Age &amp; Gender</b>	40/M
<b>UHID</b>	CNIZ.0000129505	<b>DATE</b>	12.11.2024

## RIGHT EYE

## LEFT EYE

	SPH	CYL	AXIS	VISION
DISTANCE	Plano	Plano	0	6/6
NEAR	Plano	Plano	0	N6

	SPH	CYL	AXIS	VISION
DISTANCE	Plano	Plano	0	6/6
NEAR	Plano	Plano	0	N6

COLOUR VISION : Normal

DIAGNOSIS : Normal

OTHER FINDINGS : NIL

INSTRUCTIONS : Use BRFL Lenses

Remarks : NA

A.MADHAV REDDY

OPTOMETRIST

## PHYSICAL EXAMINATION FORM

<b>Name</b>	<b>Mr. RAJU RUDDARRAJU MK</b>	<b>Age &amp; Gender</b>	<b>40Y</b>
-------------	-----------------------------------	-------------------------	------------

<b>Vitals</b>	
<b>Height (CM)</b>	174
<b>Weight (KG)</b>	86
<b>BMI</b>	28
<b>BP</b>	120/80
<b>Pulse</b>	83