



 **GPS Map Camera**

Ghaziabad, Uttar Pradesh, India

264 Ground Floor & Basement (corner Side, Vijay Laxmi Pandit Marg, Mayur Vihar, Niti Khand 2, Indirapuram, Ghaziabad, Uttar Pradesh 201014, India

Lat 28.645334° Long 77.373608°

08/03/2025 09:56 AM GMT +05:30

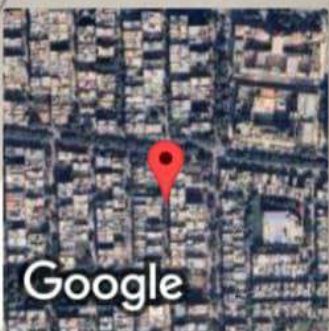



भारतीय विशिष्ट पहचान प्राधिकरण
UNIQUE IDENTIFICATION AUTHORITY OF INDIA

पता:

S/O राम प्रासाद पाल,
बी-२१८, चर्च वाली गली,
न्यू अशोक नगर, वसुंधरा
एन्क्लेव एस.ओ, ईस्ट दिल्ली,
दिल्ली - 110096

Address:

S/O Ram Prasad Pal, B-218,
CHARCH WALI GALI, NEW
ASHOK NAGAR, Vasundhra
Enclave S.O, East Delhi,
Delhi - 110096

2712 8814 6680

MERA AADHAAR, MERI PEHACHAN



भारत सरकार

GOVERNMENT OF INDIA



हरीश चंद्र पाल

Harish Chandra Pal

जन्म तिथि/ DOB: 15/08/1978

पुरुष / MALE



2712 8814 6680

मेरा आधार, मेरी पहचान

Date: 08/09/2025

To,
LIC of India
Branch Office

Proposal No. 4800

Name of the Life to be assured HARISH CHANDRA PAL

The Life to be assured was identified on the basis of Aadhar - 6680

I have satisfied myself with regard to the identity of the Life to be assured before conducting tests / examination for which reports are enclosed. The Life to be assured has signed as below in my presence.

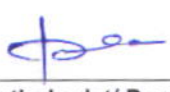

Dr. Pankaj Nand Chaudhary
M.D. (Medicine) MCI-39804
Spl. Heart, Thyroid and Diabetes

Signature of the Pathologist/ Doctor

Name:

I confirm, I was on fasting for last 10 (ten) hours. All the Examination / tests as mentioned below were done with my consent.

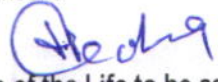

(Signature of the Life to be assured)

GLOBL DIAGNOSTIC
237, 2nd Floor Niti Khand 2
Indrapuram Gzb 201014

Name of life to be assured:

Reports Enclosed:

Reports Name	Yes/No	Reports Name	Yes/No
ELECTROCARDIOGRAM	Yes	PHYSICIAN'S REPORT	/NO
COMPUTERISED TREADMILL TEST	/NO	IDENTIFICATION & DECLARATION FORMAT	/NO
HAEMOGRAM	/NO	MEDICAL EXAMINER'S REPORT	Yes
LIPIDOGRAM	/NO	BST (Blood Sugar Test-Fasting & PP) Both	/NO
BLOOD SUGAR TOLERANCE REPORT	/NO	FBS (Fasting Blood Sugar)	/NO
SPECIAL BIO-CHEMICAL TESTS - 13 (SBT-13)	Yes	PGBS (Post Glucose Blood Sugar)	/NO
ROUTINE URINE ANALYSIS	Yes	Proposal and other documents	/NO
REPORT ON X-RAY OF CHEST (P.A. VIEW)	/NO	Hb%	Yes
ELISA FOR HIV	/NO	Other Test	/NO

Comment Medsave Health Insurance TPA Ltd.

Authorized Signature,



MEDICAL EXAMINER'S REPORT
Form No LIC03-001(Revised 2020)

Branch Code:
Proposal/ Policy No: 4800
MSP name/code :
Date & Time of Examination: 08/03/2025
Medical Diary No & Page No:

Mobile No of the Proposer/Life to be assured:
Identity Proof verified: Aadhar ID Proof No. 6680
(In Case of Aadhaar Card , please mention only last four digits)

[Note: Mobile number and identity proof details to be filled in above . For Physical MER, Identity Proof is to be verified and stamped.]

For Tele/ Video MER, consent given below is to be recorded either through email or audio/video message. For Physical Examination the below consent is to be obtained before examination:

"I would like to inform that this call with/ visit to Dr Pankaj Nand Chavchavary (Name of the Medical Examiner) is for conducting your Medical Examination through Tele/ Video/ Physical Examination on behalf of LIC of India".

Signature/ Thumb impression of Life to be assured
(In case of Physical Examination)

1 Full name of the life to be assured: HARISH CHANDRA PAL
2 Date of Birth: 15/08/1978 Age: 46 Gender: Male
3 Height (In cms): 172 Weight (in kgs) : 89
4 Required only in case of Physical MER

Pulse : 64/min Blood Pressure (2 readings):
1. Systolic 120 Diastolic 76
2. Systolic 120 Diastolic 76

ASCERTAIN THE FOLLOWING FROM THE PERSON BEING EXAMINED

If answer/s to any of the following questions is Yes, please give full details and ask life to be assured to submit copies of all treatment papers, investigation reports, histopathology report, discharge card, follow up reports etc. along with the proposal form to the Corporation

- | | |
|--|------------------|
| <p>5 a. Whether receiving or ever received any treatment/ medication including alternate medicine like ayurveda, homeopathy etc ?
b. Undergone any surgery / hospitalized for any medical condition / disability / injury due to accident?
c. Whether visited the doctor any time in the last 5 years ?
If answer to any of the questions 5(a) to (c)) is yes -
i. Date of surgery/accident/injury/hospitalisation
ii. Nature and cause
iii. Name of Medicine
iv. Degree of impairment if any
v. Whether unconscious due to accident, if yes, give duration</p> | <p><u>NO</u></p> |
| <p>6 In the last 5 years, if advised to undergo an X-ray/ CT scan / MRI / ECG / TMT / Blood test / Sputum/Throat swab test or any other investigatory or diagnostic tests?
Please specify date , reason ,advised by whom & findings.</p> | <p><u>NO</u></p> |
| <p>7 Suffering or ever suffered from Novel Coronavirus (Covid-19) or experienced any of the symptoms (for more than 5 days) such as any fever, Cough, Shortness of breath, Malaise (flu-like tiredness), Rhinorrhea (mucus discharge from the nose), Sore throat, Gastro-intestinal symptoms such as nausea, vomiting and/or diarrhoea, Chills, Repeated shaking with chills, Muscle pain, Headache, Loss of taste or smell within last 14 days.
If yes provide all investigation and treatment reports</p> | <p><u>NO</u></p> |

GLOBL DIAGNOSTIC
237, 2nd Floor Niti Khand 2
Indraprastha Gzb 201014

8	<p>a. Suffering from Hypertension (high blood pressure) or diabetes or blood sugar levels higher than normal or history of sugar /albumin in urine?</p> <p>b. Since when, any follow up and date and value of last checked blood pressure and sugar levels?</p> <p>c. Whether on medication? please give name of the prescribed medicine and dosage</p> <p>d. Whether developed any complications due to diabetes?</p> <p>e. Whether suffering from any other endocrine disorders such as thyroid disorder etc.?</p> <p>f. Any weight gain or weight loss in last 12 months (other than by diet control or exercise)?</p>	NO
9	<p>a. Any history of chest pain, heartattack, palpitations and breathlessness on exertion or irregular heartbeat?</p> <p>b. Whether suffering from high cholesterol ?</p> <p>c. Whether on medication for any heart ailment/ high cholesterol? Please state name of the prescribed medicine and dosage.</p> <p>d. Whether undergone Surgery such as CABG, open heart surgery or PTCA?</p>	NO
10	Suffering or ever suffered from any disease related to kidney such as kidney failure, kidney or ureteral stones, blood or pus in urine or prostate?	NO
11	Suffering or ever suffered from any Liver disorders like cirrhosis, hepatitis, jaundice, or disorder of the Spleen or from any lung related or respiratory disorders such as Asthma, bronchitis, wheezing, tuberculosis breathing difficulties etc.?	NO
12	Suffering or ever suffered from any Blood disorder like anaemia, thalassemia or any Circulatory disorder?	NO
13	Suffering or ever suffered from any form of cancer , leukaemia, tumor, cyst or growth of any kind or enlarged lymph nodes?	NO
14	Suffering or ever suffered from Epilepsy, nervous disorder , multiple sclerosis, tremors, numbness, paralysis, brain stroke?	NO
15	Suffering or ever suffered from any physical impairment/ disability /amputation or any congenital disease/abnormality or disorder of back, neck, muscle, joints, bones, arthritis or gout?	NO
16	Suffering or ever suffered from Hernia or disorder of the Stomach / intestines, colitis, indigestion, Peptic ulcer, piles, or any other disease of the gall bladder or pancreas?	NO
17	<p>a. Suffering from Depression/Stress/ Anxiety/ Psychosis or any other Mental / psychiatric disorder?</p> <p>b. Whether on treatment or ever taken any treatment, if yes, please give details of treatment, prescribed medicine and dosages</p>	NO
18	Is there any abnormality of Eyes (partial/total blindness), Ears (deafness/ discharge from the ears), Nose, Throat or Mouth, teeth, swelling of gums / tongue, tobacco stains or signs of oral cancer?	NO
19	Whether person being examined and/ or his/her spouse/partner tested positive or is/ are under treatment for HIV /AIDS/ Sexually transmitted diseases (e.g. syphilis, gonorrhoea, etc.)	NO
20	Ascertain if any other condition / disease / adverse habit (such as smoking/ tobacco chewing/ consumption of alcohol/drugs etc) which is relevant in assessment of medical risk of examinee.	NO

GLOBL DIAGNOSTIC
 237, 2nd Floor Niti Khand 2
 Indrapuram Gzb 201014

For Female Proponents only	
i.	Whether pregnant? If so duration.
ii	Suffering from any pregnancy related complications
iii	Whether consulted a gynaecologist or undergone any investigation, treatment for any gynaec ailment such as fibroid, cyst or any disease of the breasts, uterus, cervix or ovaries etc. or taken / taking any treatment for the same

NA

FROM MEDICAL EXAMINER'S OBSERVATION/ASSESSMENT WHETHER LIFE TO BE ASSURED APPEARS MENTALLY AND PHYSICALLY HEALTHY	Yes
---	-----

Declaration

You Mr/Ms _____ declare that you have fully understood the questions asked to you during the call / Physical Examination and have furnished complete, true and accurate information after fully understanding the same. We thank you for having taken the time to confirm the details. The information provided will be passed on to Life Insurance Corporation of India for further processing.

(Handwritten Signature)

Signature/ Thumb impression of Life to be assured
(In case of Physical Examination)

I hereby certify that I have assessed/ examined the above life to be assured on the 08 day of 03 2025 vide Video call / Tele call/ Physical Examination personally and recorded true and correct findings to the aforesaid questions as ascertained from the life to be assured.

Place: Guz
Date: 08/03/2025

(Handwritten Signature)

Signature of Medical Examiner
Name & Code No:
Stamp:

Dr. Pankaj Nand Chaudhary
M.D. (Medicine) MCI-39804
Spl. Heart, Thyroid and Diabetes

GLOBL DIAGNOSTIC
237, 2nd Floor Niti Khand 2
Indrapuram Gzb 201014

ANNEXURE II - 1

LIFE INSURANCE CORPORATION OF INDIA

Form No. LIC03 - 002

ELECTROCARDIOGRAM

Zone

Division

Branch

Proposal No. -

4800

Agent/D.O. Code:

Introduced by: (name & signature)

Full Name of Life to be assured:

HARISH CHANDRA PAL

Age/Sex

: 46/Male

Instructions to the Cardiologist:

- i. Please satisfy yourself about the identity of the examiners to guard against impersonation
- ii. The examinee and the person introducing him must sign in your presence. Do not use the form signed in advance. Also obtain signatures on ECG tracings.
- iii. The base line must be steady. The tracing must be pasted on a folder.
- iv. Rest ECG should be 12 leads along with Standardization slip, each lead with minimum of 3 complexes, long lead II. If L-III and AVF shows deep Q or T wave change, they should be recorded additionally in deep inspiration. If V1 shows a tall R-Wave, additional lead V4R be recorded.

DECLARATION

I hereby declare that the foregoing answers are given by me after fully understanding the questions. They are true and complete and no information has been withheld. I do agree that these will form part of the proposal dated _____ given by me to LIC of India.

Witness

Signature or Thumb Impression of L.A.

Note: Cardiologist is requested to explain following questions to L.A. and to note the answers thereof.

- i. Have you ever had chest pain, palpitation, breathlessness at rest or exertion?
Y/N Y
- ii. Are you suffering from heart disease, diabetes, high or low Blood Pressure or kidney disease? Y/N Y
- iii. Have you ever had Chest X-Ray, ECG, Blood Sugar, Cholesterol or any other test done? Y/N Y

If the answer/s to any/all above questions is 'Yes', submit all relevant papers with this form.

Dated at Cas on the day of 08/03 2025

Signature of L.A.

Signature of the Cardiologist

Name & Address

Qualification

Code No.

Dr. Pankaj Nand Chaudhary

M.D. (Medicine) MCI-39804

Sp. Heart, Thyroid and Diabetes

GLOBL DIAGNOSTIC
237, 2nd Floor Niti Khand 2
Indrapuram Gzb 201014

Clinical findings

(A)

Height (Cm)	Weight (kgs)	Blood Pressure	Pulse Rate
172	89	120/76	64/min

(B) Cardiovascular System

NIL

Rest ECG Report:

Position	Supine	P Wave	W
Standardisation Impv	W	PR Interval	W
Mechanism	W	QRS Complexes	W
Voltage	W	Q-T Duration	W
Electrical Axis	W	S-T Segment	W
Auricular Rate	64/min	T-wave	W
Ventricular Rate	64/min	Q-Wave	W
Rhythm	Regular		
Additional findings, if any	NIL		

Conclusion: — ECG is WNL

Dated at Gm on the day of 08/03 2025

Signature of the Cardiologist

Name & Address

Qualification

Code No.

Dr. Pankaj Nand Chaudhary

M.D. (Medicine) MCI-39804

Spl. Heart, Thyroid and Diabetes

GLOBL DIAGNOSTIC
 237, 2nd Floor Niti Khand 2
 Indrapuram Gzb 201014

GLOBL DIAGNOSTIC

Mr. HARISH CHANDRA PAL
I.D. : 937
AGE/SEX : 46/M
RECORDED : 08- 3-2025 9:17

RATE : 63 BPM
B.P. : 120/76 mmHg

ST @ 10mm/mV
80ms PostJ

ECG

LINKED MEDIAN

He ohg

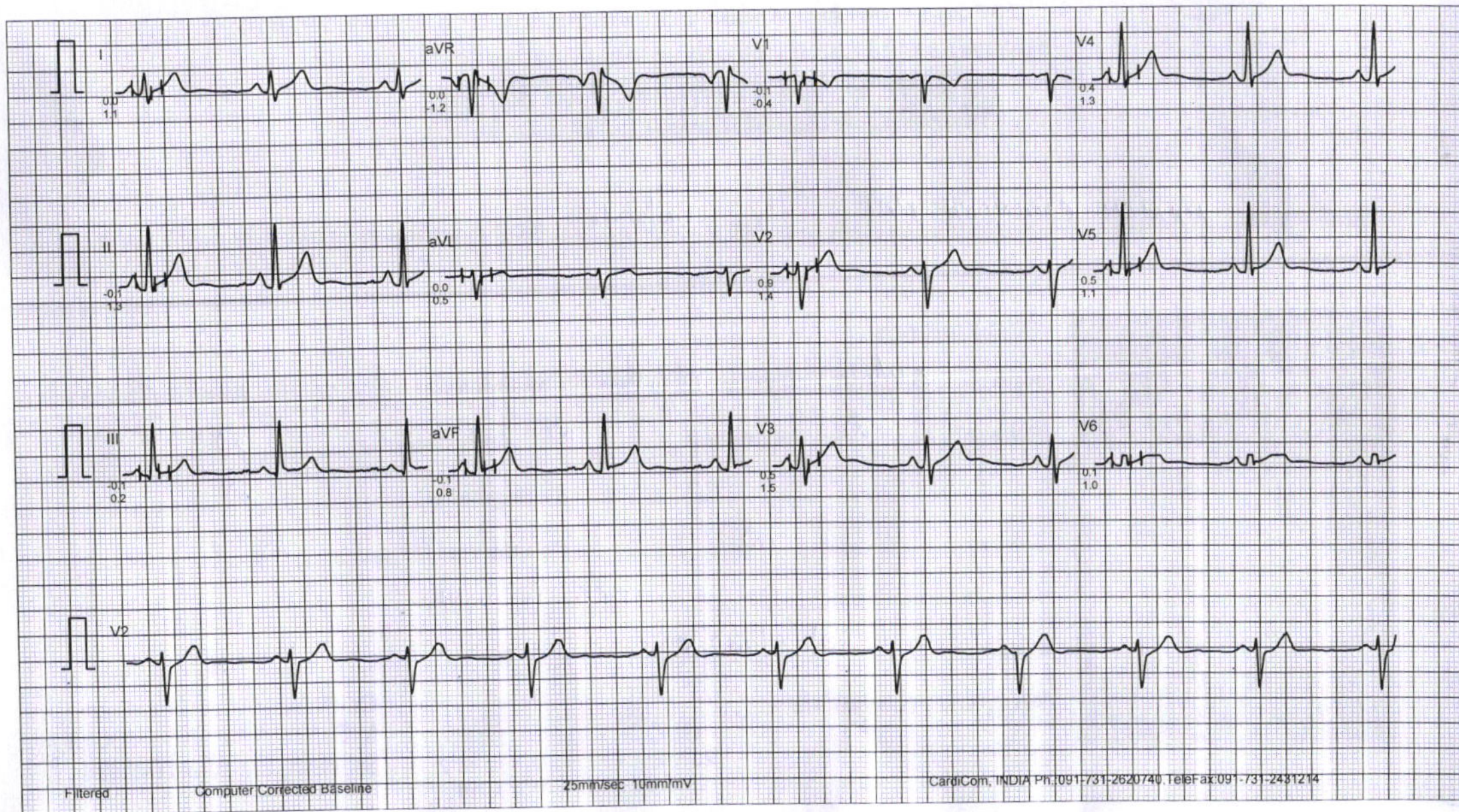



GLOBL DIAGNOSTIC

237 2nd Floor Niti Khand-2 Indrapuram, Ghaziabad, 201014
Mobile : 8744013600 | E-mail : globaldiagnostic23@gmail.com

Electrocardiogram Report

Name - Mr./Ms. HARISH CHANDRA PAL Age - 46/male K/C/O Hypertension/Dadetes Mellitus / IHD Lipids

Clinical Summary

ECG Findings

Rate 64/min Rhythm Regular Mechanism — Axis —
P wave Ⓝ PR interval Ⓝ QRS Complex Ⓝ
ST Segment Ⓝ
T wave Ⓝ QT interval Ⓝ

Recommendations ECC is WNL

Date 08/03/2025 Dr. [Signature]

Appl. No./ Proposal No. _____

GLOBL DIAGNOSTIC
237, 2nd Floor Niti Khand 2
Indrapuram Gzb 201014

Dr. Pankaj Nand Chaudhary
M.D. (Medicine) MCI-39804
Spl. Heart, Thyroid and Diabetes

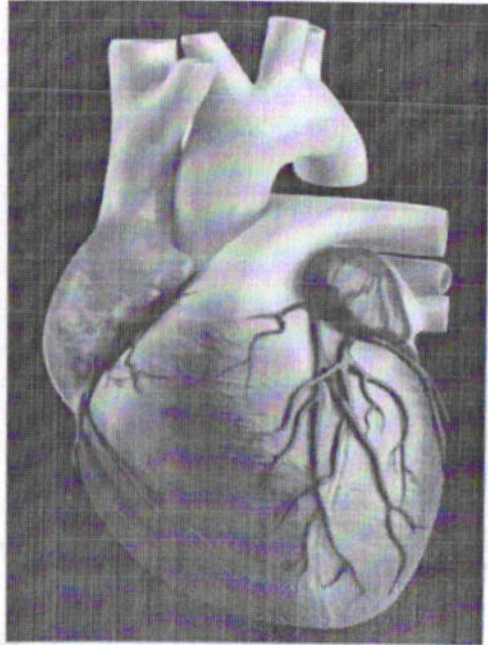



GLOBL DIAGNOSTIC

Plot NO 237 2ND Floor NITI KHAND 2 Indirapuram, Ghaziabad, 201014.

Facilities: All Kind of Blood investigation, TMT, ECG, PFT



QMS/23N1117

Sample Coll. Date :- 08/03/2025

Srl.No. :- 3025

Patient Name :- MR. HARISH CHANDRA PAL

Age :- 46 Yrs.

Referred By :- LIFE INSURANCE

Sex :- Male

BLOOD SUGAR FASTING	89.0	mg/dl	60 - 110
TOTAL CHOLESTEROL	197.2	mg/dL	130 - 240
H D L - DIRECT	56.0	mg/dL	30.0 - 65.0
L D L CHOLESTEROL	141.2	mg/dL	10 - 150.0
TRIGLYCERIDES	106.5	mg/dL	25 - 160
CREATININE	1.08	mg/dl	0.60 - 1.40
BLOOD UREA NITROGEN (BUN)	16.3	mg%	6.0 - 20.0
TOTAL PROTEIN	7.94	gm/dl	6.0 - 8.5
ALBUMIN	5.01	gm/dl	3.5 - 5.5
GLOBULIN	2.93	gm/dl	1.5 - 3.5
A/G RATIO	1.71		0.5 - 2.5
CONJUGATED (D. Bilirubin)	0.23	mg/dl	0.0 - 0.40
UNCONJUGATED (I.D. Bilirubin)	0.61	mg/dl	0.0 - 1.0
TOTAL BILIRUBIN	0.84	mg/dl	0.0 - 1.5
S.G.O.T	32.01	IU/L	0 - 35
S G.P.T	41.25	IU/L	0 - 45
G G T P	33.0	U/L	5.0 - 60.0
ALKALINE PHOSPHATASE	98.12	U/L	40 - 129
HEPATITIS B SURFACE ANTIGEN	NEGATIVE		
HIV ANTIBODY I & II	NEGATIVE		

1 Contd...2

COMMENTS :- HIV Elisa is a screening procedure. Positive specimens should be retested using another method before diagnosis.

DR. SHIPRA VATS
MBBS
MD PATH



GLOBL DIAGNOSTIC

Plot NO 237 2ND Floor NITI KHAND 2 Indirapuram, Ghaziabad, 201014.

Facilities: All Kind of Blood investigation, TMT, ECG, PFT



QMS/23N1117

Sample Coll. Date :- 08/03/2025	Srl.No. :- 3025
Patient Name :- MR. HARISH CHANDRA PAL	Age :- 46 Yrs.
Referred By :- LIFE INSURANCE	Sex :- Male

HAEMATOLOGY

Investigation / Test Name Test Name	Patient Value Value	Unit Unit	Reference Range Normal Value
HAEMOGLOBIN (HB) 2 Contd...3	13.3	gm/dl	13.0 - 17.0

DR. SHIPRA VATS
MBBS
MD PATH



GLOBL DIAGNOSTIC



Plot NO 237 2ND Floor NITI KHAND 2 Indirapuram, Ghaziabad, 201014.

QMS/23N1117

Facilities: All Kind of Blood investigation, TMT, ECG, PFT

Sample Coll. Date :- 08/03/2025	Srl.No. :- 3025
Patient Name :- MR. HARISH CHANDRA PAL	Age :- 46 Yrs.
Referred By :- LIFE INSURANCE	Sex :- Male

LIC DELHI

URINE

Investigation / Test Name Test Name	Patient Value Value	Unit Unit	Reference Range Normal Value
COLOUR	PALE YELLOW		
SEDIMENT	ABSENT		
TRANSPARENCY	CLEAR		
PH	ACIDIC		ACIDIC
PROTEIN	NIL		
SUGAR	NIL		
BILE SALTS	NEGATIVE		
BILE PIGMENT	NEGATIVE		
RBC'S	NIL	/HPF	
EPITHELIAL CELLS	2-3	/HPF	
CRYSTALS	NIL		
PUS CELLS	2-3	/HPF	
CASTS	NIL		
DEPOSITS	NIL		
BACTERIA	NIL		

3 of 3

DR. SHIPRA VATS
MBBS
MD PATH