

❖ This medical fitness is only on the basis of clinical examination. No COVID -19 and other investigation has been done to reveal the fitness

MEDICAL EXAMINATION REPORT

Name Harjeet Singh Age & Sex 41y. 1M Date of MER 08.03.25  
 Identification Mark Mole on forehead ID Proof UID CARD  
 Ht. 175 Wt. 77 Chest Exp/Insp 92/97 Abd. 90 PR. 66 BP. 130/80

Any Operation

NO

Any Medicine Taken

No

Any Accident

NO

Alcohol/Tabacco/Drugs No

Consumption..... Duration.....

Qty.....

Whether the person is suffering from any of the following diseases, give details

DISEASE	Yes/NO	DETAIL
Diabetes	<u>NO</u>	
Hypertension	<u>NO</u>	
Renal Complications	<u>NO</u>	
Heart Disease	<u>NO</u>	
Cancer	<u>NO</u>	
Any Other	<u>NO</u>	

Examination of systems

SYSTEMS( any evidence of past/present disease)	YES	NO	DETAILS
Brain or nervous system		<input checked="" type="checkbox"/>	
Lungs or other parts of respiratory system		<input checked="" type="checkbox"/>	
GI Tract		<input checked="" type="checkbox"/>	
Ears, Eyes, Nose, Throat, Neck		<input checked="" type="checkbox"/>	
Cardiovascular System		<input checked="" type="checkbox"/>	

Signature of client.....

Signature of Doctor.....

**Dr. R.S. Maheshwari**  
 M.B.B.S. M.D. (Paed) P.C.M.S. (Ex.) M.I.A.P.  
 Consultant Physician & Child Specialist  
**LIFE LINE HOSPITAL**  
 GILL ROAD, LUDHIANA-141003  
 Registration No. 34970

Seal of Centre.....



भारत सरकार  
Government of India

आधार

Issue Date: 29/12/2011



ਹਰਜੀਤ ਸਿੰਘ  
Harjeet Singh  
ਜਨਮ ਮਿਤੀ / DOB : 06/04/1983  
ਮਰਦ / MALE



7983 7803 9352

7983 7803 9352

मेरा आधार, मेरी पहचान

*Dr. R.S. Maheshwari*  
M.B.B.S. M.D. (Paed) P.C.M.S. (Ex.) M.I.A.P.  
Consultant Physician & Child Specialist  
**LIFE LINE HOSPITAL**  
GILL ROAD, LUDHIANA-141003  
Registration No. 34970



भारतीय विचित्र पहचान प्राधिकरण  
Unique Identification Authority of India



ਪਤਾ: S/O ਹਰਜਿੰਦਰ ਸਿੰਘ, ਮਕਾਨ ਨੰ - 2271/1,  
ਗਲ ਨੰ - 3, ਗਿੱਲ ਰੋਡ, ਅਰਜੁਨ ਨਗਰ, ਲੁਧਿਆਣਾ,  
ਲੁਧਿਆਣਾ, ਪੰਜਾਬ, 141003

Address: S/O Harjinder Singh, House No -  
2271/1, Street No - 3, Gill Road, Arjun  
Nagar, LUDHIANA, Ludhiana, Punjab,  
141003

Print Date: 16/10/2020

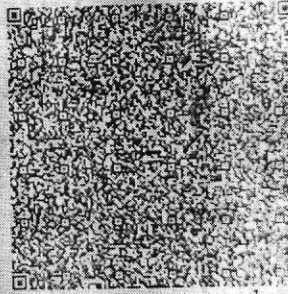

7983 7803 9352



1947



help@uidai.gov.in



www.uidai.gov.in

41 Years

Male

QRS : 82 ms  
QT / QTcBaz : 368 / 385 ms  
PR : 138 ms  
P : 100 ms  
RR / PP : 910 / 909 ms  
P / QRS / T : 61 / 58 / 51 degrees

Normal sinus rhythm  
Normal ECG

Technician:  
Ordering Ph:  
Referring Ph:  
Attending Ph:

*Dr. R.S. Maheshwari*  
M.B.B.S., MD  
Medical Director  
Reg. 34970

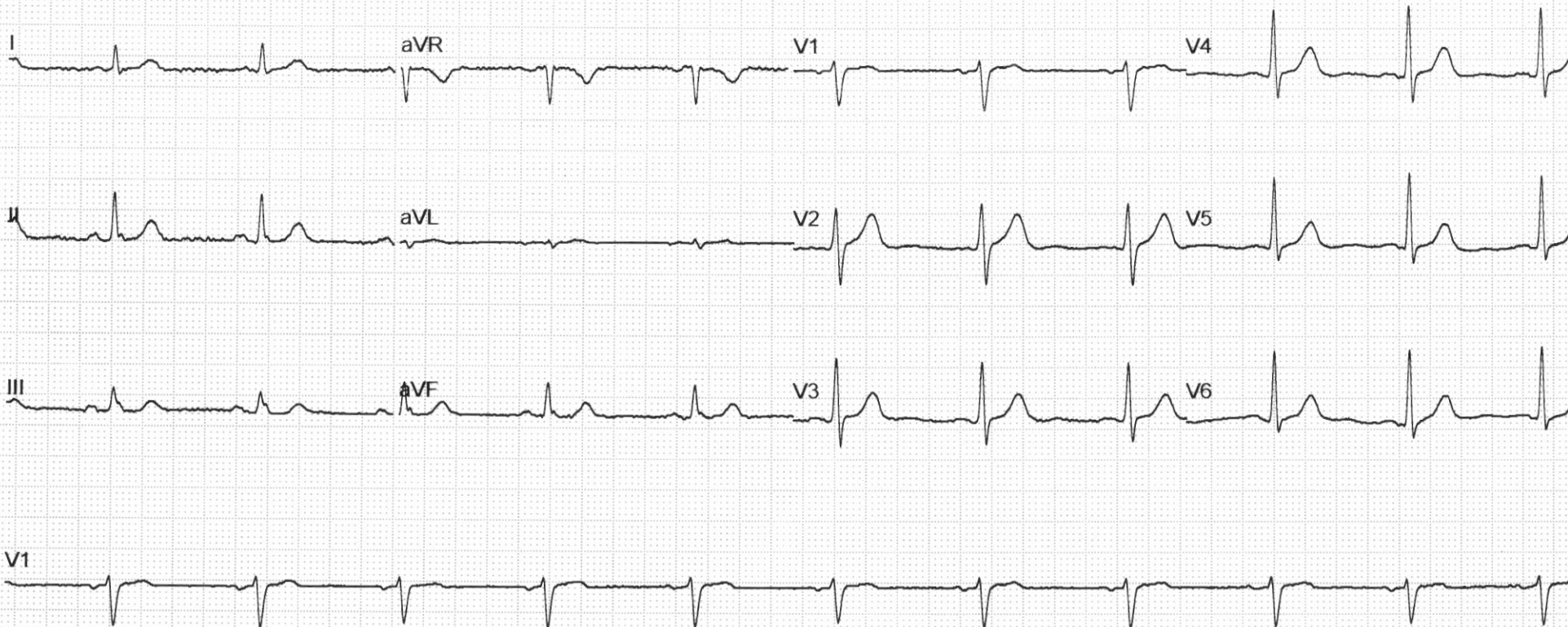
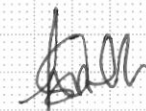



- Health Insurance Co. Ltd.
- General Insurance Co. Ltd.
- Life Insurance Co. Ltd.
- Life Insurance Co. Ltd.
- Insurance Co. Ltd.
- America Life Insurance Co. Ltd.
- Axa General Insurance Co. Ltd.
- Allianz Life Insurance Co. Ltd.
- Allianz General Insurance Co. Ltd.
- Life Insurance Co. Ltd.
- Standard Life Insurance Co. Ltd.
- Federal Life Insurance Co. Ltd.
- Su. Jaram General Insurance Co. Ltd.
- ara F. BC Life Insurance Co. Ltd.
- Sahar
- Relig
- Max L
- Edelw
- Shri F
- Chola
- TATA
- India
- Exide
- ICICI
- ICICI
- Cignr
- Relia
- L&T



# Important

1. Please Bring Original for Any Pre-Insurance
  2. Center Will Not Conduct or Lab Test Without Or
  3. Please Come Fasting For L As Per The Instructions Alr By Your Corporate or T.P.A.
  4. Please Keep Silence, Wait And Switch Off Your Mobile
  5. Please Fill The "Feed us B And Do Not Hesitate to Tell Faced Any Problem In The
- YOU ARE UNDER CCTV SURVEILLANCE

Dr. Mahesh  
MBBS, M.D. (EX.) M.L.A.P.  
Specialist  
LIFELINE HOSPITAL  
GILL ROAD, LUDHIANA  
Registration No. 1008

GPS Map Camera

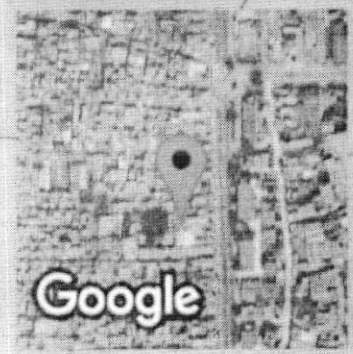

Ludhiana, Punjab, India  
 241/1, Dasmesh Nagar, New Kartar Nagar, Ludhiana,  
 Punjab 141003, India  
 Lat 30.883818° Long 75.858074°  
 08/03/2025 10:03 AM GMT +05:30

# Lifeline Hospital

Multi Speciality & Super Speciality Hospital

NABH Accredited



NAME Harjeet Singh

EMP.CODE \_\_\_\_\_

AGE / SEX 41y/m

DATE 08/03/2025

REF. BY BOB.

	RIGHT EYE				LEFT EYE			
	SPH	CYL	AXIS	VIA	SPH	CYL	AXIS	VIA
DISTANCE	-1.00	—		6/6	-1.00	—		6/6
FOR NEAR ADD		—						

COLOR VISION (ISHIHARA'S CHART)

COLOR VISION : Normal

OTHER OPINION: \_\_\_\_\_

EYE CARE DEPARTMENT  
LIFELINE HOSPITAL  
GILL ROAD, LUDHIANA-141003.

DOCTOR SIGNATURE



Lab ID. :	13	Date :	08/03/2025
Name :	HARJEET SINGH	Age/Sex :	41 Years/Male
Ref. By :	BANK OF BARODA	Mac. No. :	6759

## Complete Blood Count

Test Performed on ERBA H360 Fully Automated Analyser

Parameters	Result	Units	Reference Range	Graphs
<b>LEUKOCYTES</b>				
Total WBC Count	5.92	10 <sup>3</sup> /uL	4.0 - 11.0	
Lymphocytes%	37.7	%	20.0 - 50.0	
Mixed%	5.3	%	3.0 - 10.0	
Neutrophils%	57.0	%	50.0 - 70.0	
Lymphocytes#	2.23	10 <sup>3</sup> /uL	0.6 - 4.1	
Mixed#	0.31	10 <sup>3</sup> /uL	0.1 - 1.8	
Neutrophils#	3.38	10 <sup>3</sup> /uL	2.0 - 7.8	
<b>ERYTHROCYTES</b>				
Hemoglobin	10.5 L	g/dl	12.0 - 17.0	
R.B.C Count	4.32	10 <sup>6</sup> /uL	3.50 - 5.50	
Haematocrit(PCV)	36.3	%	36.0 - 47.0	
MCV	82.3	fl	80.0 - 99.0	
MCH	28.2	pg	27.0 - 32.0	
MCHC	32.3	g/dl	32.0 - 36.0	
RDW-SD	43.9	fl	35.0 - 56.0	
RDW-CV	14.1	%	11.5 - 14.5	
<b>THROMBOCYTES</b>				
Platelets Count	376	10 <sup>3</sup> /uL	150 - 450	
MPV	10.2	fl	7.4 - 10.4	
PDW	12.5	fl	10.0 - 17.0	
PDW-CV	13.9	%	10.0 - 17.0	
PCT	0.256	%	0.108 - 0.280	
P-LCR	29.1	%	13.0 - 43.0	
P-LCC	88.2	10 <sup>3</sup> /uL	30 - 90	
ESR	32 H	mm 1st hr	0 - 20	

*Surbhi*

**Dr. SURBHI GOYAL**  
M.B.B.S. M.D. (PATHOLOGY)  
CONSULTANT PATHOLOGIST  
Reg No 40100

*Refam*  
8/3/25



**NAME : HARJEET SINGH**  
**AGE/SEX : 41Y/M**  
**REF BY : BANK OF BARODA**  
**DATE : 08.03.2025**

## BLOOD EXAMINATION REPORT

DETERMINATION	NORMAL	RESULT
FBS	70-110mg/dl	89mg/dl
PPBS	70-140mg/dl	90mg/dl
BILLIRUBIN TOTAL	<1.2mg/dl.	0.80mg/dl
BILLIRUBIN DIRECT	<0.3mg/dl	0.21mg/dl
BILIRUBIN INDIRECT	<0.9mg/dl	0.59mg/dl
S.G.O.T.	5-50Units/L	24Units/L
S.G.P.T.	5-50 Units/L	30Units/L
GAMMA GT	9-52 Units/L	20Units/L
SGOT/SGPT RATIO		0. 80RATIO
TOTAL PROTEIN	6.0-8.0mg/dl	7.2mg/dl
ALBUMIN	3.5-5.3mg/dl	4.1mg/dl
S.GLOBULIN	2.0-4.0gm/dl	3.1gm/dl
A/G RATIO	1.25-1.75 mg/dl	1.32gm/dl
ALK. PHOSPHATASE	108-305 Units/L	190Units/L
UREA(BUN)	15-45mg/dl	30mg/dl
CREATININE	0.7-1.5mg/dl	0.86mg/dl
URIC ACID	3.0-7.2mg/dl	4.12mg/dl
BUN/SR.CREATININE RATIO	9-23 RATIO	34.3RATIO
CHOLESTEROL	140-200mg/dl	169mg/dl
TRIGLYCRIDE	60-160mg/dl	103mg/dl
CHOLESTEROL HDL	35-60 mg/dl	40mg/dl
CHOLESTEROL LDL	60-150 mg/dl	109mg/dl
VLDL	20-40 mg/dl	20mg/dl
LDL/HDL Ratio	0-3.55mg/dl	4.2mg/dl
CHOLESTEROL/HDL Ratio	0-4.97 mg/dl	2.7mg/dl
CALCIUM	8.5-10.4mg/dl	9.4mg/dl

### Recommendation:

1. This report is not valid for medico legal purposes.

*K. Kaur*  
8/3/25  
REPORT CHECKED BY  
KULWINDER KAUR  
MSC (MLT)  
REG.NO-388-FIIPxpar(mg)2018

DR.SURBHI GOYAL  
M.B.B.S MD (Pathology)  
CONSULTANT PATHOLOGIST

Dr. SURBHI GOYAL  
M.B.B.S. M.D. (PATHOLOGY)  
CONSULTANT PATHOLOGIST  
Reg No 40195





**NAME : HARJEET SINGH**  
**AGE/SEX : 41Y/M**  
**REF BY : BANK OF BARODA**  
**DATE : 08.03.2025**

### BLOOD EXAMINATION REPORT

DETERMINATION	NORMAL	RESULT
SODIUM	135-150 mmo/L	137.4mmo/L
POTASSIUM	3.50-5.50 mmo/L	4.38mmo/L
CHLORIDE	92-110mmo/L	101.6mmo/L

- Recommendation:-**
1. This report is not valid for medico legal purposes.
  2. The test can be repeated free of cost in case of any discrepancy.
  3. Test to be clinically correlated.
  4. All card tests require confirmation by serology
  5. False negative or false positive results may occur in some case

*Kaur*  
8/3/25  
REPORT CHECKED BY  
KULWINDER KAUR  
MSC (MLT)  
REG.NO-388-FIIPxpar(mg)2018

*Surbhi*  
DR.SURBHILGOYAL  
M.B.B.S MD (Pathology)  
CONSULTANT PATHOLOGIST  
CONSULTANT PATHOLOGIST  
202 No 4095



NAME : HARJEET SINGH  
AGE/SEX : 41Y/M  
REF BY : BANK OF BARODA  
DATE : 08.03.2025

## TEST ASKED : -T3,T4,TSH

<u>TEST NAME</u>	<u>RESULT</u>	<u>NORMAL RANGE</u>
T3	0.99ng/ml	0.70-2.04 ng/ml
T4	6.26µg/dl	4.6-10.5 µg/dl
TSH	1.788 µIU/ml	0.40-4.20µIU/ml

### Recommendation:-

1. This report is not valid for medico legal purposes.
2. The test can be repeated free of cost in case of any discrepancy.
3. Test to be clinically correlated.
4. All card tests require confirmation by serology
5. False negative or false positive results may occur in some cases

*K. Kaur*  
8/3/25

REPORT CHECKED BY  
KULWINDER KAUR  
MSC (MLT)  
REG.NO-388-FIIPxpar(mg)2018

DR.SURBHI GOYAL  
M.B.B.S M.D.(Pathology)  
CONSULTANT PATHOLOGIST  
**Dr. SURBHI GOYAL**  
M.B.B.S. M.D. (PATHOLOGY)  
CONSULTANT PATHOLOGIST  
Reg No 40195

# Lifeline Hospital

Multi Speciality & Super Speciality Hospital

NABH Accredited



NAME : HARJEET SINGH  
AGE/SEX : 41Y/M  
REF BY : BANK OF BARODA  
DATE : 08.03.2025

## TEST NAME

VALUE UNITS

PROSTATE SPECIFIC ANTIGEN (PSA)

0.50

ng/ml

Technology : C.L.I.A

### REFERENCE RANGE:

NORMAL: 0 to 4 ng/ml

Border Line: 4.01 to 10.00 ng/ml

### Recommendation:-

1. This report is not valid for medico legal purposes.
2. The test can be repeated free of cost in case of any discrepancy.
3. Test to be clinically correlated.
4. All card tests require confirmation by serology
5. False negative or false positive results may occur in some cases.

*Kulwinder Kaur*  
8/3/25  
REPORT CHECKED BY  
KULWINDER KAUR  
MSC (MLT)  
REG.NO-388-FIIPxpar(mg)2018

DR.SURBHI GOYAL  
M.B.B.S MD (Pathology)  
CONSULTANT PATHOLOGIST

*Surbhi*

Dr. SURBHI GOYAL  
M.B.B.S. M.D. (PATHOLOGY)  
CONSULTANT PATHOLOGIST  
Reg No 40195



**NAME : HARJEET SINGH**  
**AGE/SEX : 41Y/M**  
**REF BY : BANK OF BARODA**  
**DATE : 08.03.2025**

## HbA1C

Test name	results	units
HbA1c{GLYCOSYLATED HEMOGLOBIN}BLOOD	5.58	%

### Interpretation

As per American Diabetes association {ADA}	
Reference Group	HbA1c in %
Non diabetic adults >=18 years	4.0 - 6.0
At risk	> = 6.0 to <= 6.5
Diagnosing diabetes	>6.5
Therapeutic goals for glycemic Control	Adults Goal of therapy : < 7.0 Action suggested : >8.0

**Note :** 1. Since HbA1c reflects long term fluctuations in the blood glucose concentration, a diabetic patient who is recently under good control may still have a high concentration of HbA1c. Converse is true for a diabetic previously under good control but now poorly controlled.

2. target goals of < 7.0 % may be beneficial in patients with short duration of diabetes , long life expectancy and no significant cardiovascular disease .In patient with significant complications of diabetes , limited life expectancy or extensive co-morbid conditions, targeting a goal of < 7.0 % may not be appropriate.

### Comments

HbA1c provides an index of average blood glucose level over the past 8-12 weeks & is a much better indicator of long term glycemic as compared to blood & urinary glucose determinations.

### ADA criteria for correlation between HbA1c & Mean plasma glucose levels

HbA1c %	Mean plasma glucose {mg/dl }	HbA1c %	Mean plasma glucose {mg/dl }
5	98	9	212
6	126	10	240
7	154	11	269
8	183	12	298

### Recommendation:-

1. This report is not valid for medico legal purposes.
2. The test can be repeated free of cost in case of any discrepancy.
3. Test to be clinically correlated.
4. All card tests require confirmation by serology
5. False negative or false positive results may occur in some cases

*Kulwinder Kaur*  
8/3/25

**REPORT CHECKED BY**  
**KULWINDER KAUR**  
 MSC (MLT)  
 REG.NO-388-FIIPxpar(mg)2018

**DR.SURBHI GOYAL**  
 M.B.B.S MD (Pathology)  
 CONSULTANT PATHOLOGIST

**Dr. SURBHI GOYAL**  
 M.B.B.S.M.D. (PATHOLOGY)  
 CONSULTANT PATHOLOGIST  
 Reg No 40195





**NAME : HARJEET SINGH**  
**AGE/SEX : 41Y/M**  
**REF BY : BANK OF BARODA**  
**DATE : 08.03.2025**

## URINE EXAMINATION REPORT

A. PHYSICAL EXAMINATION	
QUANTITY	25ml
COLOUR	P.YELLOW
DEPOSIT	ABSENT
REACTION	ACIDIC
TRANSPERANCY	CLEAR
SECIFIC GRAVITY	1.015
B. CHEMICAL EXAMINATION	
UROBILINOGEN	NIL
BLOOD	NIL
PROTEIN	NIL
SUGAR	NIL
KETONE BODIES	NIL
BILIRUBIN	NIL
NITRITE	NIL
LEUKOCYTES	NIL
C. MICROSCOPIC EXAMINATION	
EPITHELIAL CELLS	1-2/hpf
PUS CELLS	2-3/hpf
R.B.C.	NIL
CRYSTALS	NIL
CAST	NIL

### Recommendation:-

1. This report is not valid for medico legal purposes.
2. The test can be repeated free of cost in case of any discrepancy.
3. Test to be clinically correlated.
4. All card tests require confirmation by serology
5. False negative or false positive results may occur in some cases

*Kulwinder Kaur*  
18/3/25  
**REPORT CHECKED BY**  
**KULWINDER KAUR**  
MSC (MLT)  
REG.NO-388-FIIPxpar(mg)2018

*Surbhi Goyal*  
**DR.SURBHI GOYAL**  
M.B.B.S MD (Pathology)  
CONSULTANT PATHOLOGIST  
M.B.B.S. M.D. (PATHOLOGY)  
CONSULTANT PATHOLOGIST  
Reg No 40195



**Name** : HARJEET SINGH  
**Age/Sex** : 42Yrs/M  
**Date** : 08/03/2025

## X-ray Chest PA View

The cardiac size and shape is **normal**

Both hilla are normal.

The lungs on either side show equal translucency

The peripheral vasculature is normal

The domes of the diaphragm is normal

The pleural spaces are normal.

**IMPRESSION:- NORMAL STUDY**

Dr. R.S. Maheshwari  
M.B.B.S., MD  
Medical Director  
Reg. 34970

**DR. R.S. MAHESHWARI**

**M.B.B.S., M.D.**

**Reg No.34970**



Patient's Name : HARJEET SINGH

DATE : 08/03/2025

Age/Sex : 41Yrs/M

## ULTRASONOGRAPHY OF ABDOMEN

**LIVER :** Liver is normal in size & shape. Hepatic biliary radicals are normally outlined. Portal vein is normal in caliber. No evidence of liver abscess. Movements of diaphragm are not restricted. No evidence of secondaries. CBD is of normal calibre.

**GALL BLADDER :** Gall Bladder is distended. Walls are normal. Lumen shows normal echo.

**PANCREAS :** Pancreas is normal in size, shape and echotexture. No evidence of any collection in lesser sac.

**SPLEEN :** Spleen is normal in size, shape and echotexture. Calibre splenic vein at hilum is WNL.

**RIGHT KIDNEY :** Right kidney is normal in size & shape. Cortical thickness is WNL. Pelvi-calyceal system is normal. There is no evidence of a calculus. No backpressure changes or S.O.L. Corticomedullary differentiation is well maintained.

**LEFT KIDNEY :** Left kidney is normal in size & shape. Cortical thickness is WNL. Pelvi-calyceal system is normal. There is no evidence of a calculus. No backpressure changes or S.O.L. Corticomedullary differentiation is well maintained.

**URETERS:** Both ureter are normal and not dilated

**URINARY BLADDER :** UB is seen filled stage. lumen is echo free walls are normal.

**PROSTATE :** Prostate is normal in size. No focal lesion seen.

**IMPRESSION:-** NORMAL U.S.G.

**Dr. R. S. Maheshwari**  
M.B.B.S., M.D (Paed)  
SONOLOGIST

**DR.R.S. MAHESHWARI**

**MBBS, MD [PAED]**

**Registration No. : - 34970**

**Reg. No. DAA/LDH/21/346**

**LIFE LINE HOSPITAL**  
GILL ROAD, LUDHIANA-141003  
Reg. No. DAA/LDH/21/346

**ULTRASONOLOGIST :-** This is only professional opinion and not diagnosis. It should be correlated clinically.

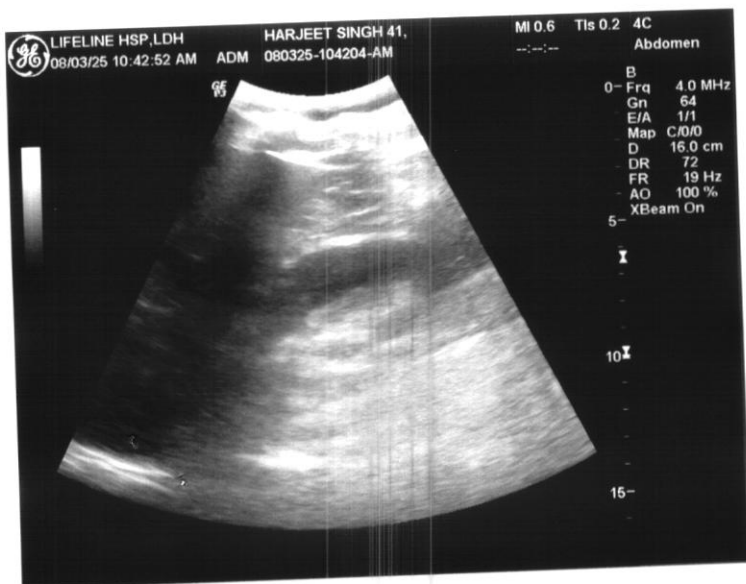
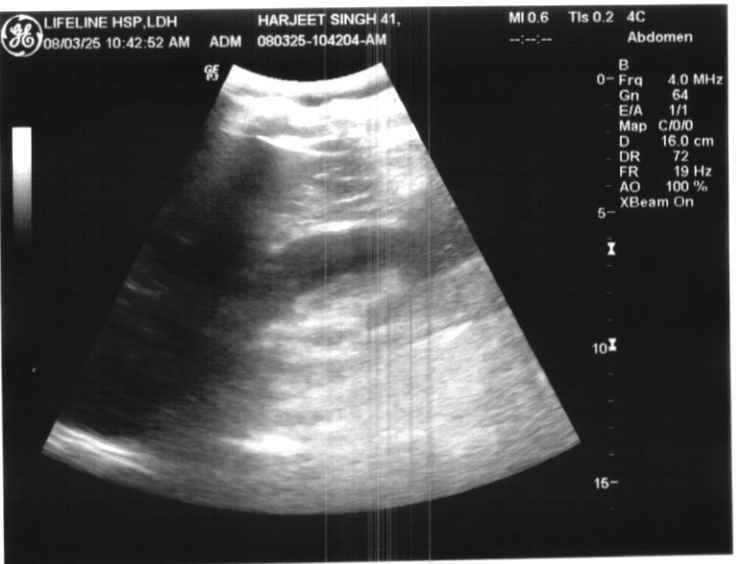



**LIFELINE HOSPITAL**

**GILL ROAD, LUDHIANA**

1244190/HARJEET SINGH 41 Yrs/Male 77 Kg/175 Cms

Date: 08-Mar-2025 12:42:28 PM

Ref.By : BANK OF BARODA

Medication :

Objective :

Protocol : BRUCE

History :

**Summary**



Stage	StageTime (Min:Sec)	PhaseTime (Min:Sec)	Speed (mph)	Grade (%)	METs	H.R. (bpm)	B.P. (mmHg)	R.P.P. x100	PVC	Comments
Supine					1.0	71	130/80	92	-	
Standing					1.0	71	130/80	92	-	
HV					1.0	69	130/82	89	-	
ExStart					1.0	74	130/84	96	-	
Stage 1	3:00	3:01	1.7	10.0	4.7	118	134/88	158	-	
Stage 2	3:00	6:01	2.5	12.0	7.1	154	138/92	212	-	
PeakEx	1:39	7:40	0.0	0.0	8.6	153	100/0	153	-	
Recovery	1:00		0.0	0.0	1.2	134	145/100	194	-	
Recovery	3:00		0.0	0.0	1.0	107	140/96	149	-	
Recovery	5:00		0.0	0.0	1.0	101	132/86	133	-	
Recovery					0.0	0	---/---	0	-	

**Findings :**

Exercise Time : 07:40  
 Max HR Attained : 154 bpm 86% of Max Predictable HR 179  
 Max BP : 100/0(mmHg)  
 Max WorkLoad attained : 8.6(Fair Effort Tolerance)

*Negative for inducible ischemia  
 Stage 3 is missing*

*[Handwritten signatures]*

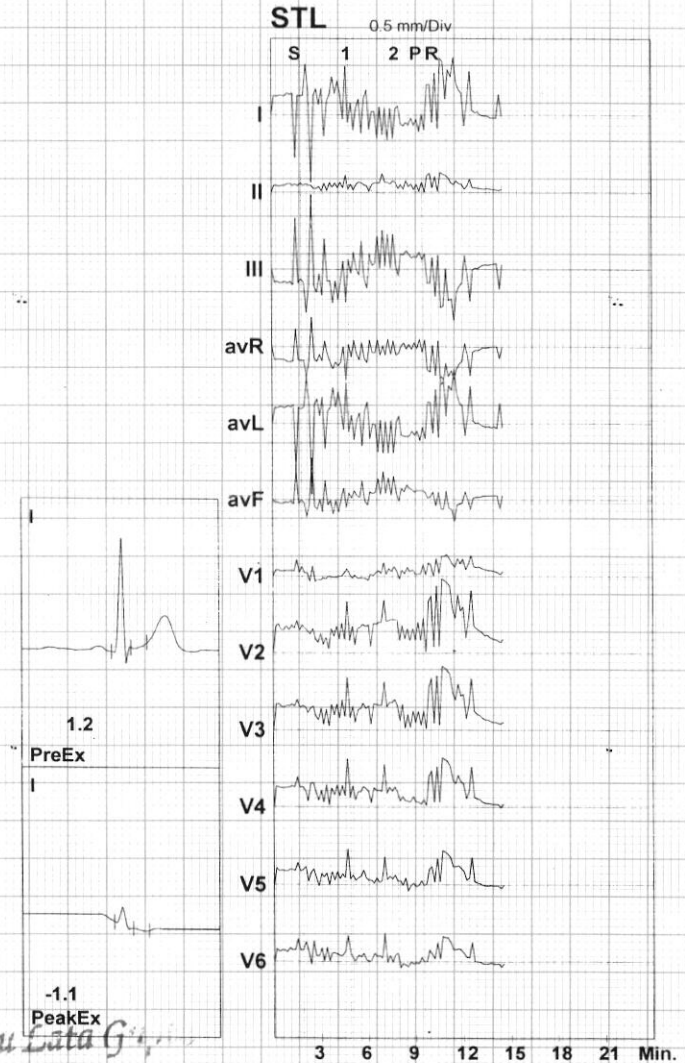

**Dr. Renu Lata G**  
 308, Block-C,  
 Model Town Extn.  
 LUDHIANA-141002

Advice/Comments:

ST Summary



		Protocol : BRUCE											
		I	II	III	avR	avL	avF	V1	V2	V3	V4	V5	V6
STL (mm) 113 mSecs Post J	Supine	1.3	0.5	-0.8	-0.9	1.0	-0.2	0.4	1.7	1.6	1.4	1.1	0.8
	Standing	1.3	0.5	-0.8	-0.9	1.0	-0.2	0.4	1.7	1.6	1.4	1.1	0.8
	HV	1.3	0.4	-0.9	-0.9	1.1	-0.2	0.3	1.5	1.5	1.2	0.9	0.7
	ExStart	1.2	0.6	-0.6	-0.9	0.9	0.0	0.7	1.8	1.6	1.3	1.0	0.8
	Stage 1	-0.5	0.2	0.7	0.2	-0.5	0.4	0.2	0.8	0.8	0.6	0.4	0.5
	Stage 2	0.4	0.7	0.3	-0.5	0.1	0.4	0.3	2.2	1.6	0.9	0.2	0.5
	PeakEx	-1.1	0.1	1.1	0.5	-1.1	0.6	0.1	0.8	0.3	0.2	0.3	0.3
	Recovery	2.7	1.0	-1.7	-1.9	2.2	-0.4	1.2	4.4	3.5	2.6	1.7	1.2
	Recovery	0.8	0.4	-0.4	-0.6	0.6	0.0	0.8	2.3	1.7	1.0	0.5	0.3
	Recovery	1.4	0.1	-1.3	-0.8	1.3	-0.6	0.1	0.7	0.4	0.0	-0.2	-0.3
STS mV/Sec.	Supine	0.9	0.5	-0.4	-0.7	0.7	0.0	0.4	1.9	1.7	1.3	0.9	0.6
	Standing	0.9	0.5	-0.4	-0.7	0.7	0.0	0.4	1.9	1.7	1.3	0.9	0.6
	HV	0.8	0.5	-0.3	-0.7	0.6	0.1	0.3	1.9	1.6	1.3	0.8	0.5
	ExStart	0.9	0.6	-0.3	-0.7	0.6	0.1	0.4	1.8	1.6	1.3	0.9	0.5
	Stage 1	0.3	0.3	0.0	-0.3	0.2	0.1	0.1	1.0	1.0	0.8	0.4	0.6
	Stage 2	2.7	1.2	-1.5	-2.0	0.1	-0.2	0.5	3.6	3.4	2.8	1.9	1.5
	PeakEx	-0.3	0.3	0.6	0.0	-0.4	0.4	0.2	1.7	0.9	0.7	0.6	0.4
	Recovery	4.9	1.5	-3.4	-3.2	4.1	-0.9	1.2	5.8	5.2	4.3	3.1	2.3
	Recovery	1.4	0.6	-0.8	-1.0	1.1	-0.1	0.8	3.0	2.3	1.7	1.0	0.6
	Recovery	1.0	0.3	-0.8	-0.6	-2.6	-0.3	0.2	1.2	0.8	0.5	0.2	-0.1
STI $\mu$ Vs	Supine	5.8	1.9	-4.2	-3.8	4.9	-0.9	1.7	7.2	6.9	5.7	4.4	3.7
	Standing	5.8	1.9	-4.2	-3.8	4.9	-0.9	1.7	7.2	6.9	5.7	4.4	3.7
	HV	6.7	1.8	-4.2	-3.6	5.0	-1.4	1.3	5.8	5.9	5.0	3.7	3.1
	ExStart	5.1	2.5	-2.5	-3.9	3.9	0.0	3.7	8.2	7.0	5.5	4.0	3.3
	Stage 1	-5.6	0.3	6.0	2.8	-5.8	3.2	1.0	2.5	2.3	1.9	1.0	1.9
	Stage 2	-8.0	0.5	9.3	4.2	-7.9	4.8	0.5	3.3	-0.9	-4.1	-6.6	-2.4
	PeakEx	-8.5	-0.6	7.8	4.5	-8.2	3.6	0.8	-0.2	-0.8	-0.9	0.0	0.9
	Recovery	0.6	2.0	1.2	-1.2	-0.4	1.5	4.4	12.3	7.8	3.1	0.3	-0.5
	Recovery	-0.7	0.6	1.2	0.1	-0.4	0.8	3.7	6.8	4.0	1.4	-0.4	-0.7
	Recovery	6.8	0.1	-6.9	-3.6	9.1	-3.4	0.3	1.7	0.3	-1.7	-2.3	-2.8

LIFELINE HOSPITAL

GILL ROAD, LUDHIANA

1244190/HARJEET SINGH

41 Yrs/Male

77 Kg/175 Cms

Date: 08-Mar-2025 12:42:28 PM

12 Lead + Median

HR: 71 bpm  
METS: 1.0  
BP: 130/80

MPHR: 39% of 179  
Speed: 0.0 mph  
Grade: 0.0%

Raw ECG  
BRUCE  
(0.05-100)Hz

Ex Time 00:05  
BLC :On  
Notch :On

Supine  
10.0 mm/mV  
25 mm/Sec.



4X 113 mS Post J

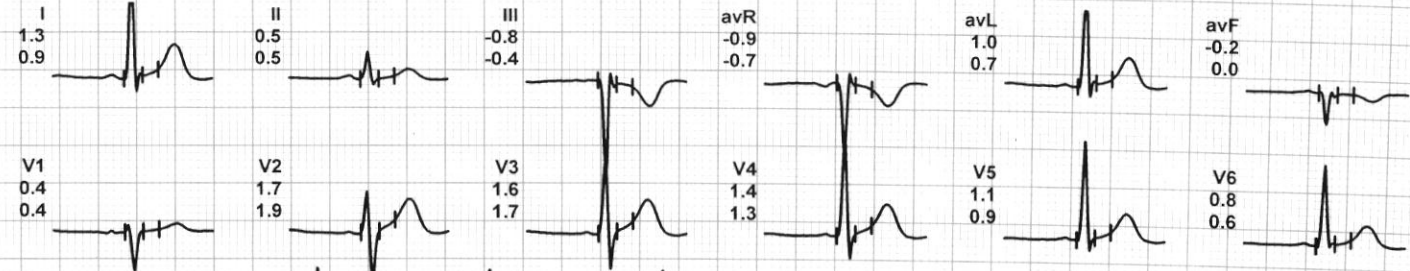

*Handwritten signature*

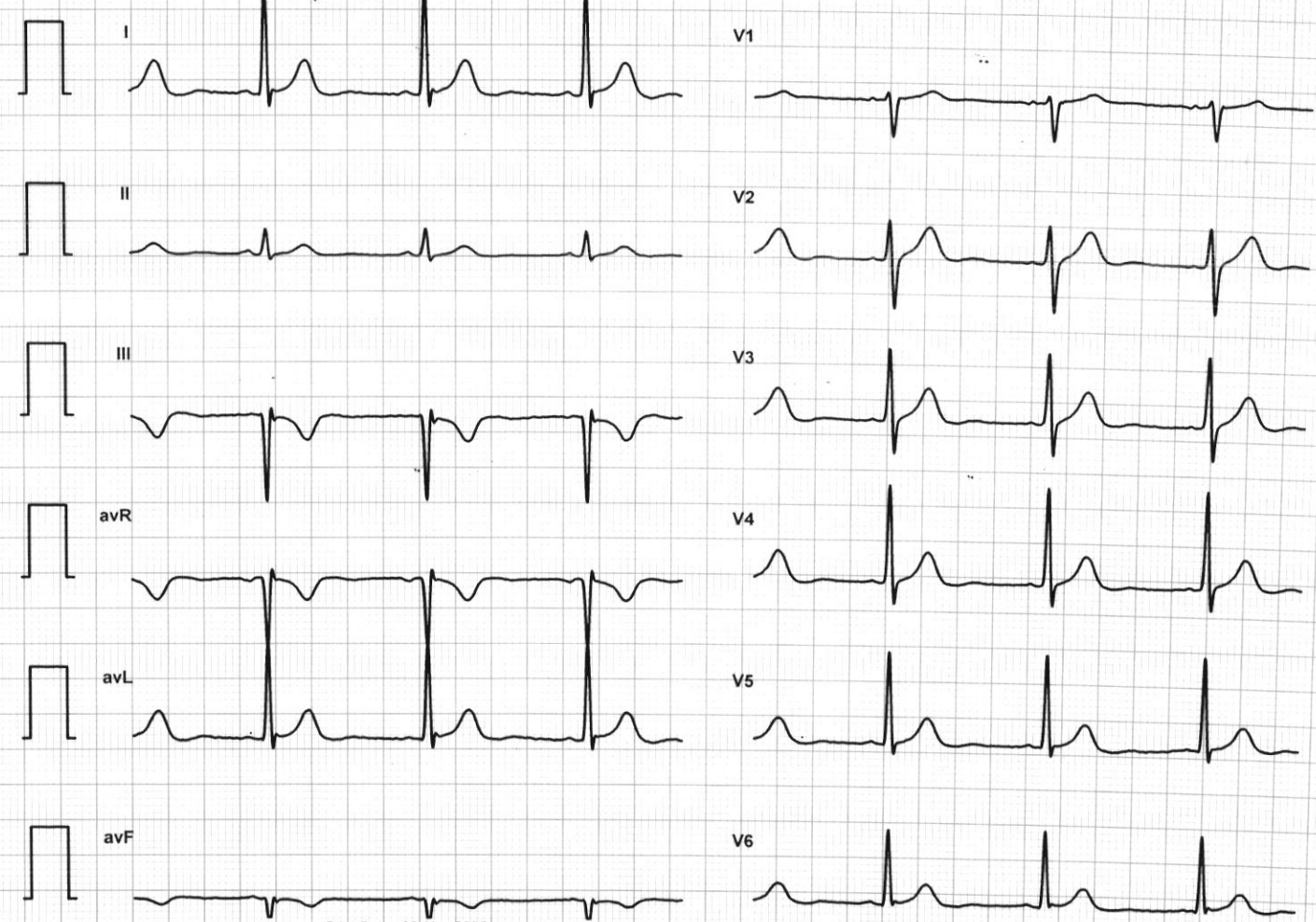
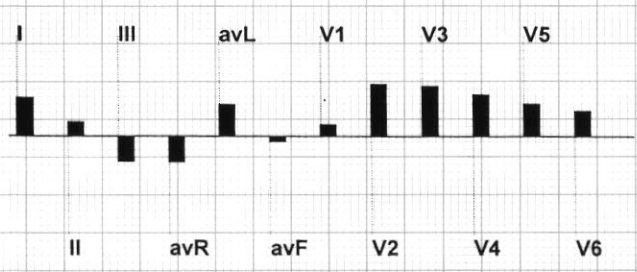



12 Lead + Median

HR: 71 bpm  
METS: 1.0  
BP: 130/80

MPHR: 39% of 179  
Speed: 0.0 mph  
Grade: 0.0%

Raw ECG  
BRUCE  
(0.05-100)Hz

Ex Time 00:17  
BLC :On  
Notch :On

Standing  
10.0 mm/mV  
25 mm/Sec.



4X 113 mS Post J

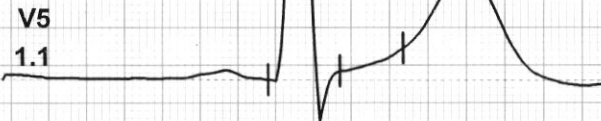
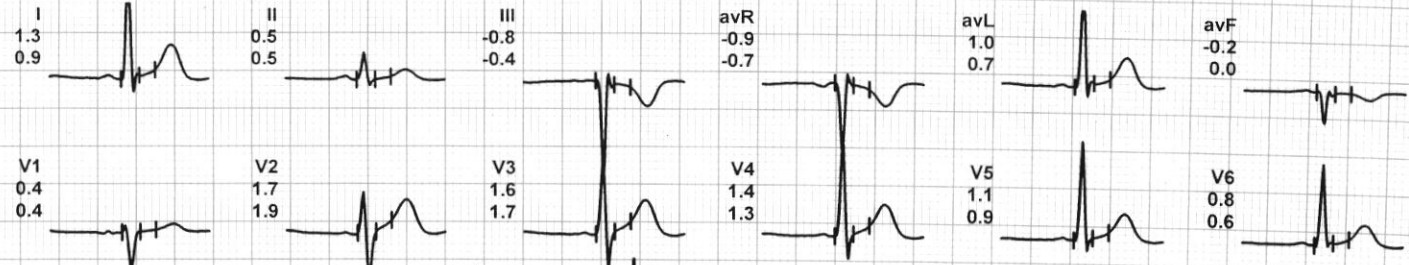

*Handwritten signature*

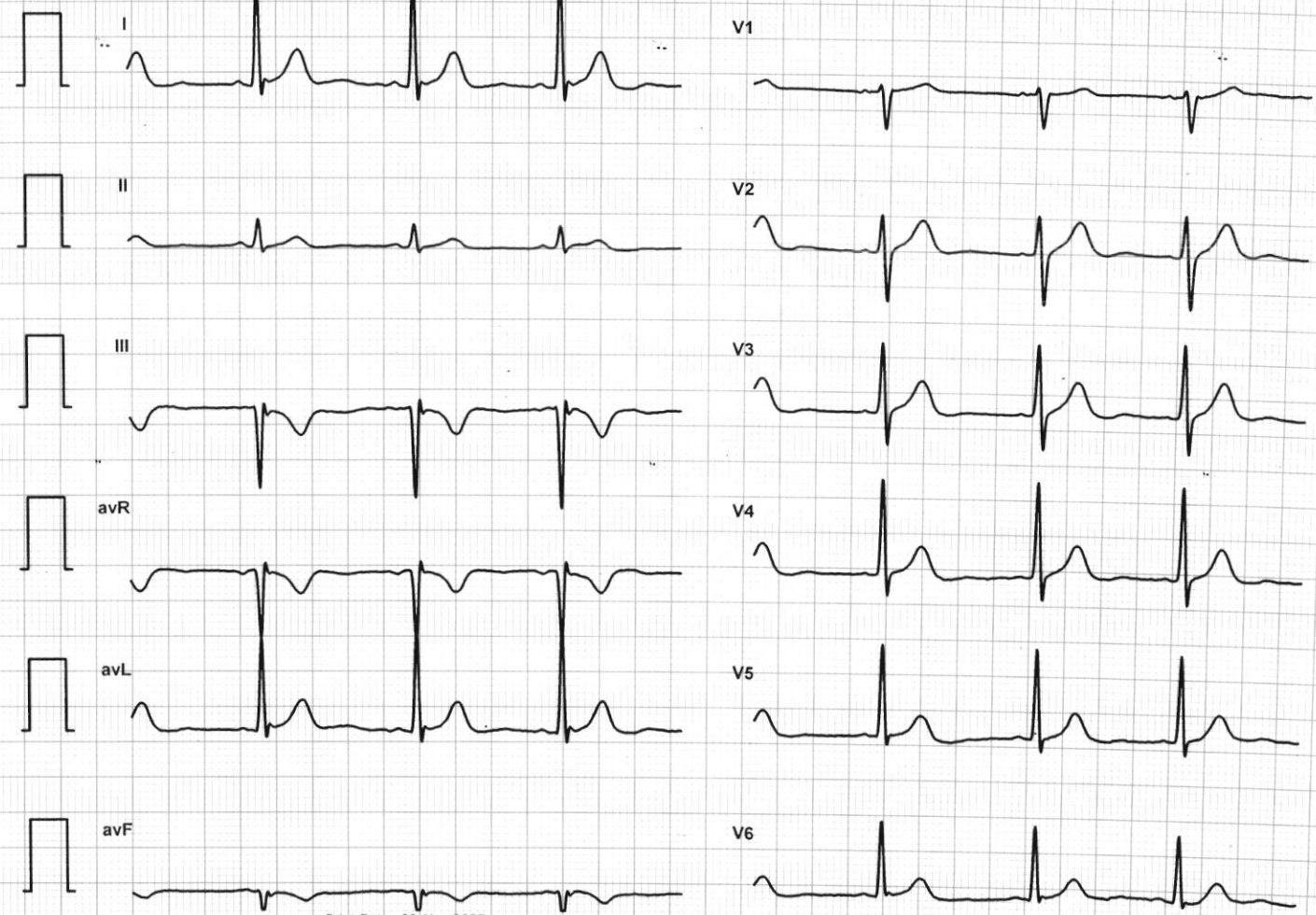
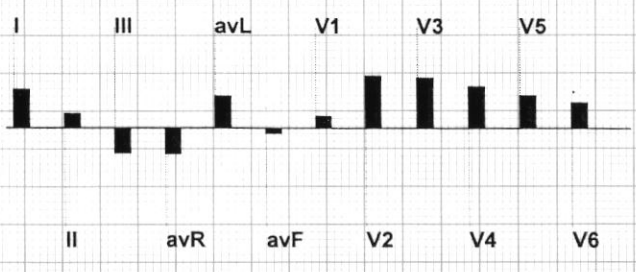



LIFELINE HOSPITAL  
GILL ROAD, LUDHIANA  
1244190/HARJEET SINGH

41 Yrs/Male  
77 Kg/175 Cms  
Date: 08-Mar-2025 12:42:28 PM

### 12 Lead + Median

HR: 69 bpm  
METS: 1.0  
BP: 130/82

MPHR: 38% of 179  
Speed: 0.0 mph  
Grade: 0.0%

Raw ECG  
BRUCE  
(0.05-100)Hz

Ex Time 00:41  
BLC :On  
Notch :On

HV  
10.0 mm/mV  
25 mm/Sec.



4X 113 mS Post J

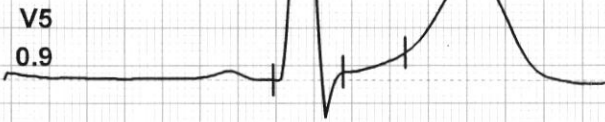
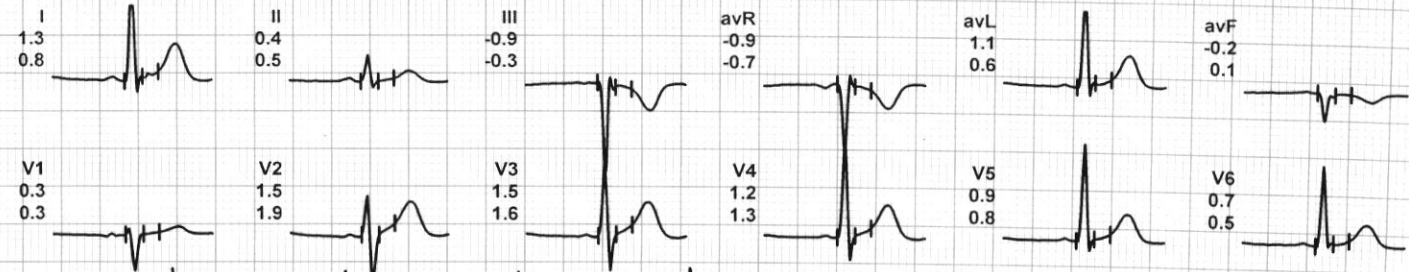

*[Handwritten signature]*

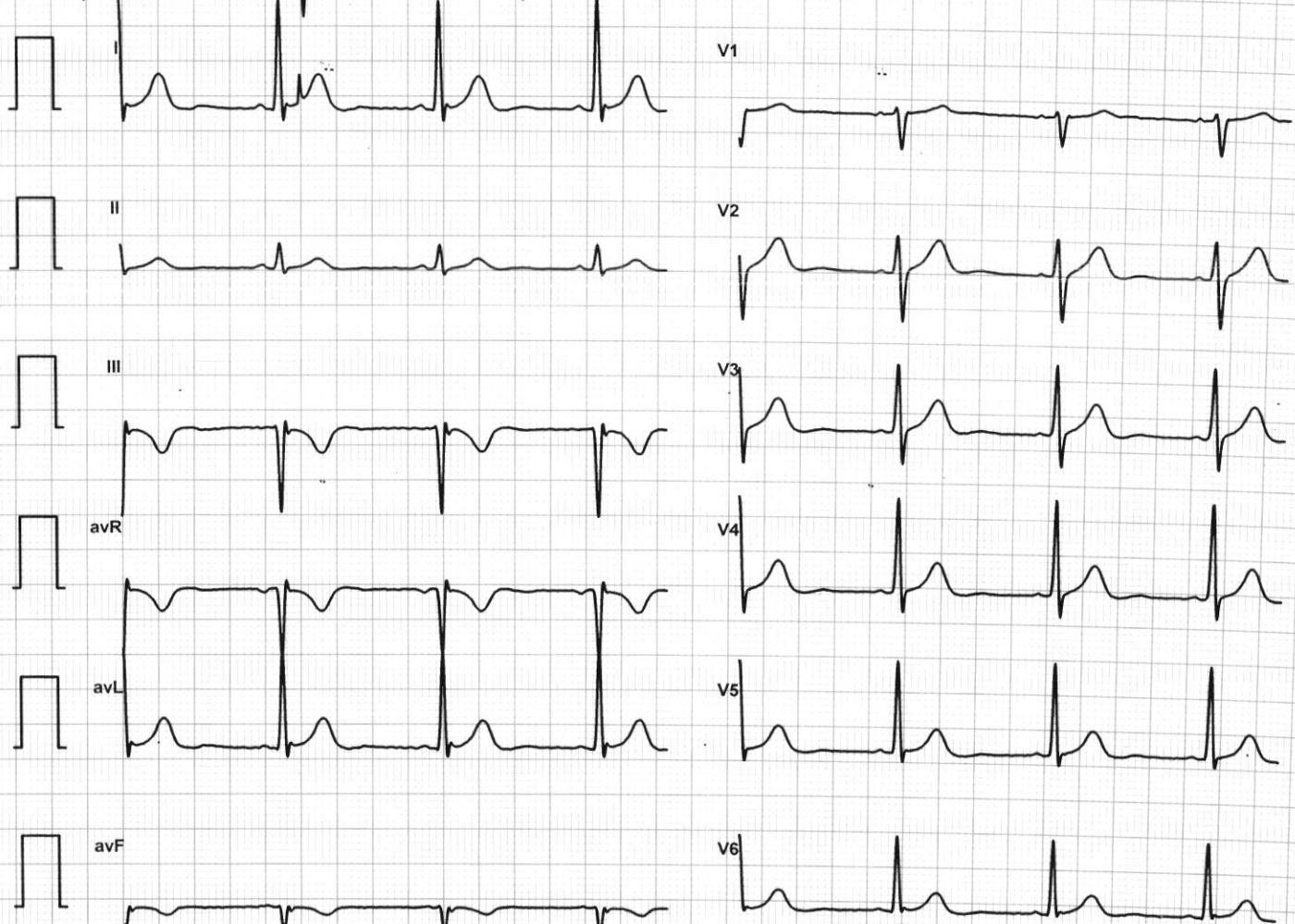
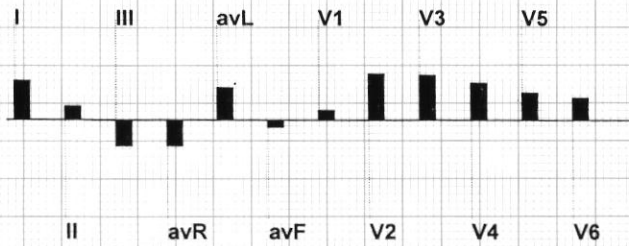

LIFELINE HOSPITAL  
GILL ROAD, LUDHIANA  
1244190/HARJEET SINGH

41 Yrs/Male  
77 Kg/175 Cms  
Date: 08-Mar-2025 12:42:28 PM

### 12 Lead + Median

HR: 74 bpm  
METS: 1.0  
BP: 130/84

MPHR: 41% of 179  
Speed: 0.0 mph  
Grade: 0.0%

Raw ECG  
BRUCE  
(0.05-100)Hz

Ex Time 01:50  
BLC : On  
Notch : On

ExStart  
10.0 mm/mV  
25 mm/Sec.



4X 113 mS Post J

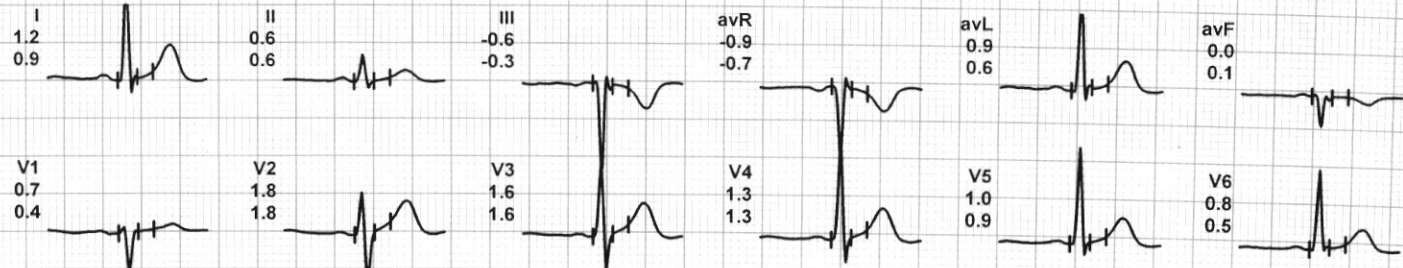

*[Handwritten signature]*

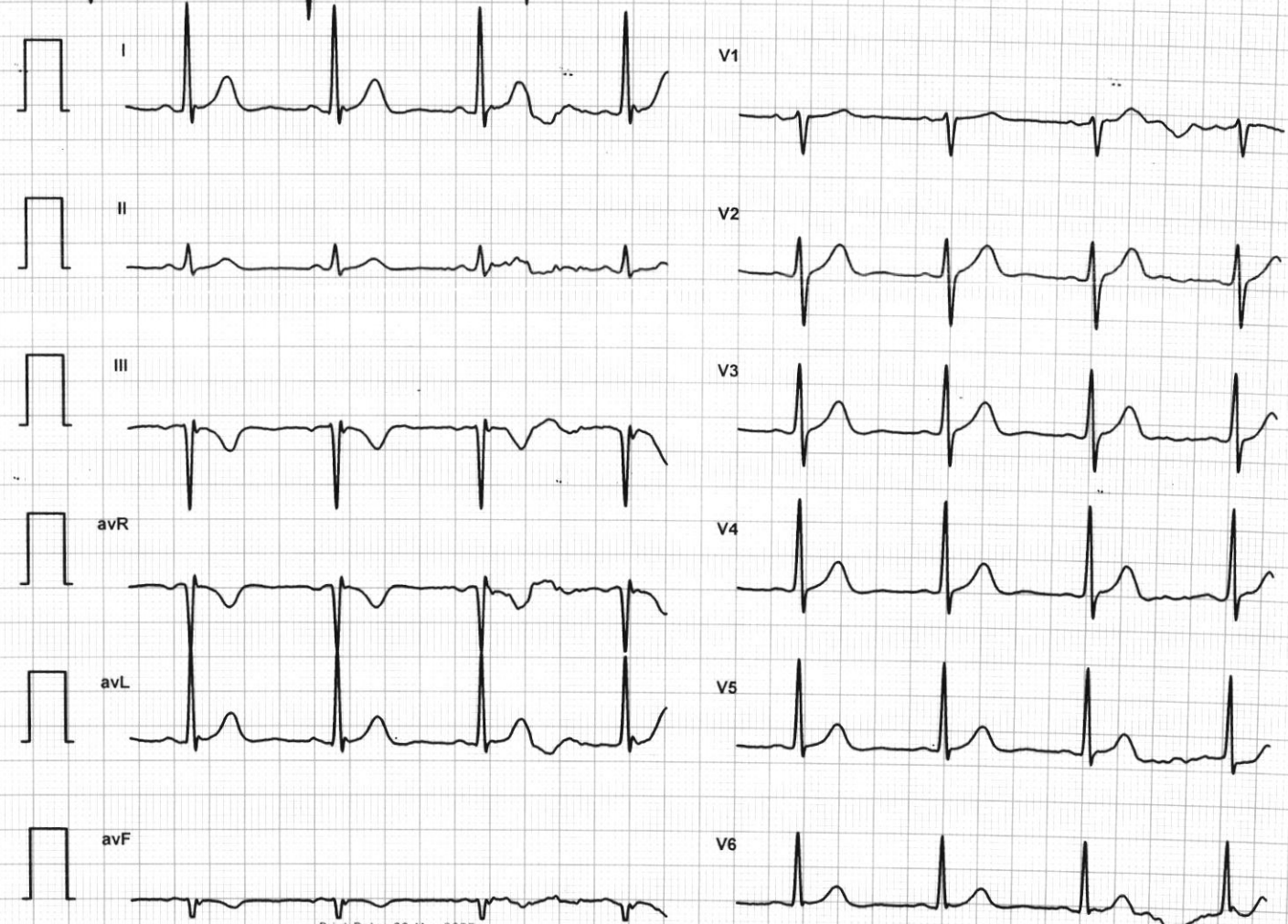
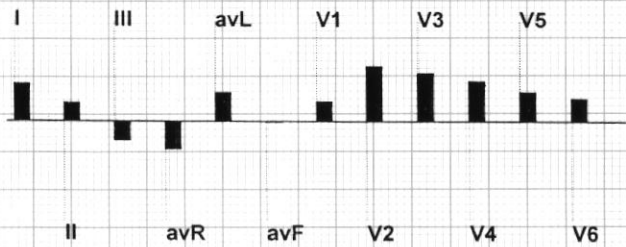

12 Lead + Median

HR: 118 bpm  
 METS: 4.7  
 BP: 134/88

MPHR: 65% of 179  
 Speed: 1.7 mph  
 Grade: 10.0%

Raw ECG  
 BRUCE  
 (0.05-100)Hz

Ex Time 02:59  
 BLC :On  
 Notch :On

Stage 1 ( 03:00 )  
 10.0 mm/mV  
 25 mm/Sec.



4X 80 mS Post J

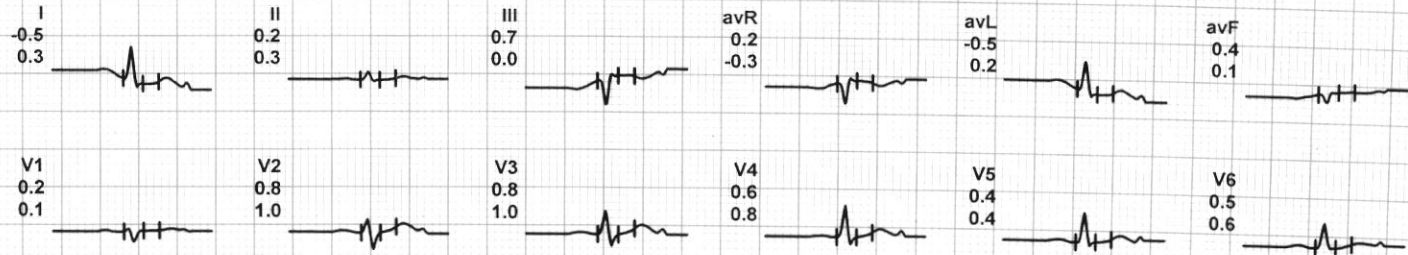

*[Handwritten signature]*

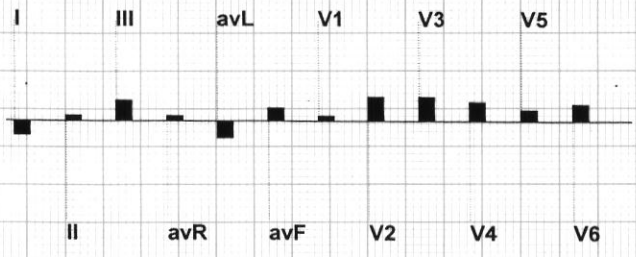



LIFELINE HOSPITAL  
 GILL ROAD, LUDHIANA  
 1244190/HARJEET SINGH  
 41 Yrs/Male  
 77 Kg/175 Cms

Date: 08-Mar-2025 12:42:28 PM

12 Lead + Median

HR: 154 bpm  
 METS: 7.1  
 BP: 138/92

MPHR: 86% of 179  
 Speed: 2.5 mph  
 Grade: 12.0%

Raw ECG  
 BRUCE  
 (0.05-100)Hz

Ex Time 06:00  
 BLC :On  
 Notch :On

BRUCE: Stage 2(3:00)  
 10.0 mm/mV  
 25 mm/Sec.



4X 113 mS Post J



*[Handwritten signature]*

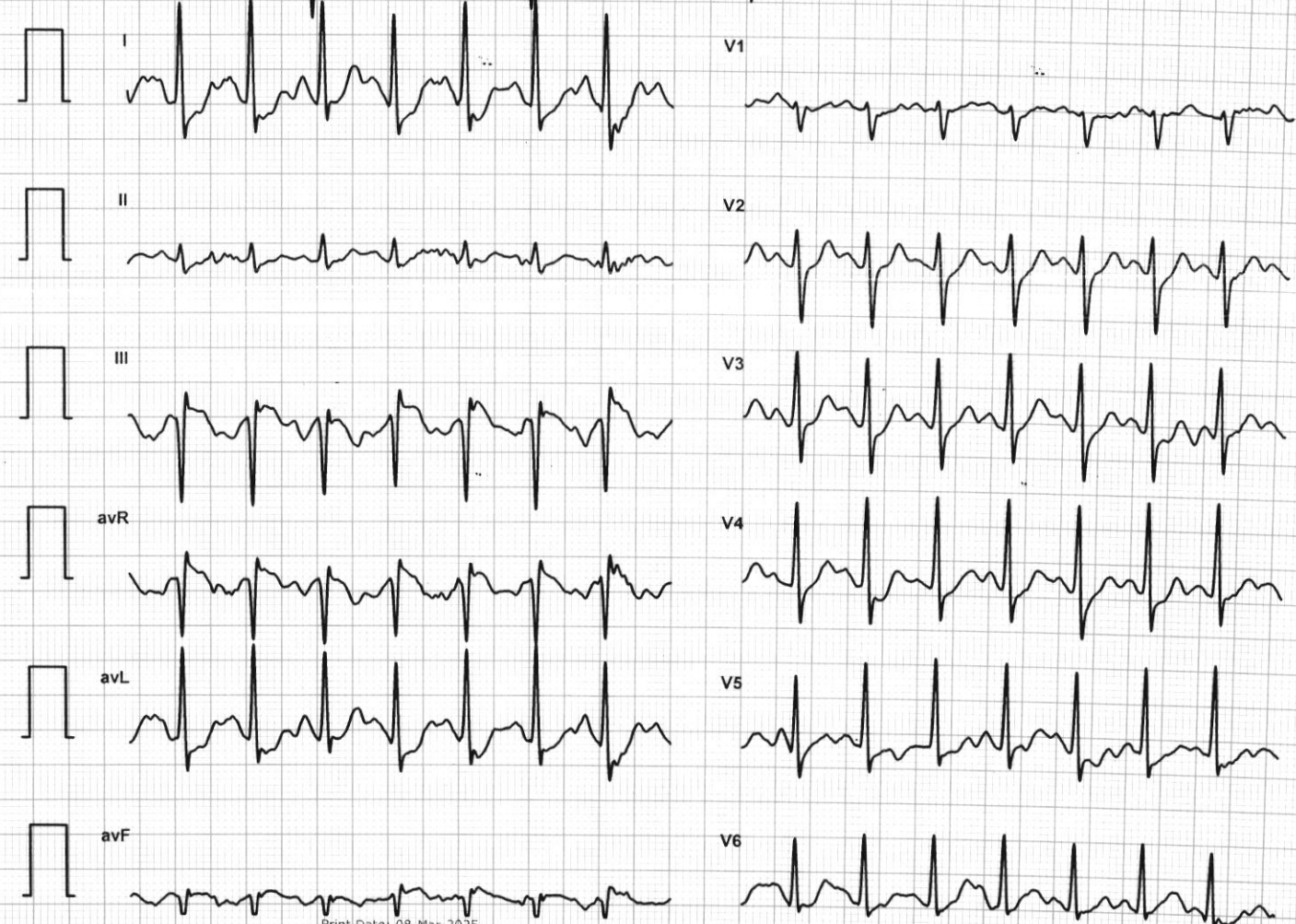
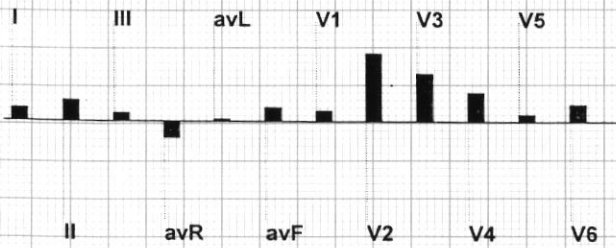

LIFELINE HOSPITAL  
 GILL ROAD, LUDHIANA  
 1244190/HARJEET SINGH  
 41 Yrs/Male  
 77 Kg/175 Cms  
 Date: 08-Mar-2025 12:42:28 PM

12 Lead + Median

HR: 153 bpm  
 METS: 8.6  
 BP: 100/0

MPHR: 85% of 179  
 Speed: 0.0 mph  
 Grade: 0.0%

Raw ECG  
 BRUCE  
 (0.05-100)Hz

Ex Time 07:39  
 BLC :On  
 Notch :On

BRUCE:PeakEx(1:39)  
 10.0 mm/mV  
 25 mm/Sec.



4X 113 mS Post J

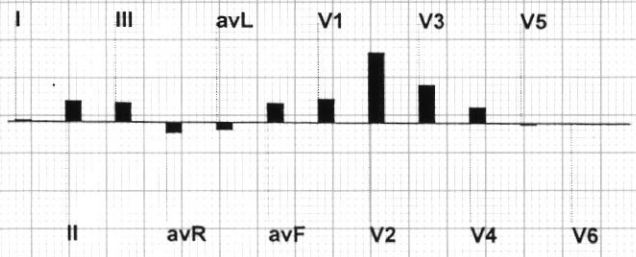
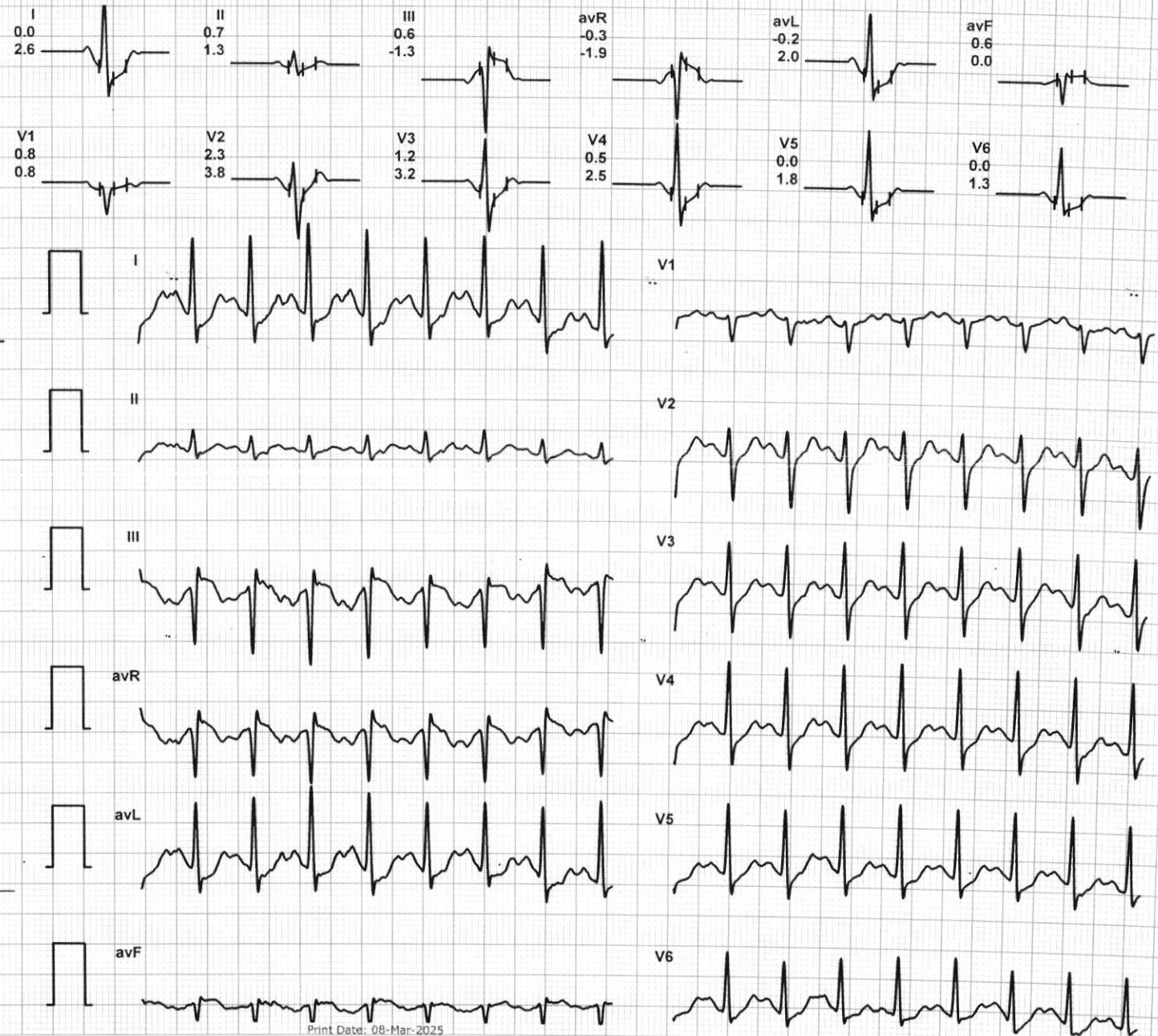



LIFELINE HOSPITAL  
 GILL ROAD, LUDHIANA  
 1244190/HARJEET SINGH  
 41 Yrs/Male  
 77 Kg/175 Cms

Date: 08-Mar-2025 12:42:28 PM

12 Lead + Median

HR: 143 bpm  
 METS: 1.2  
 BP: 145/100

MPHR: 79% of 179  
 Speed: 0.0 mph  
 Grade: 0.0%

Raw ECG  
 BRUCE  
 (0.05-100)Hz

Ex Time 07:39  
 BLC :On  
 Notch :On

Recovery : ( 01:00 )  
 10.0 mm/mV  
 25 mm/Sec.



4X 80 mS Post J

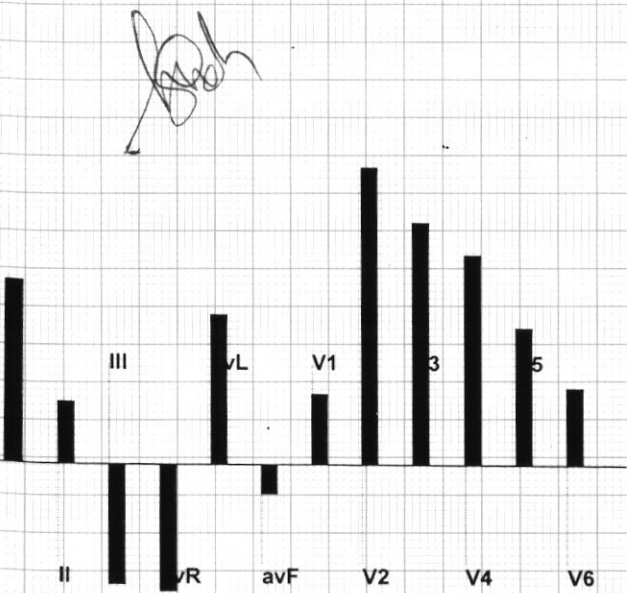
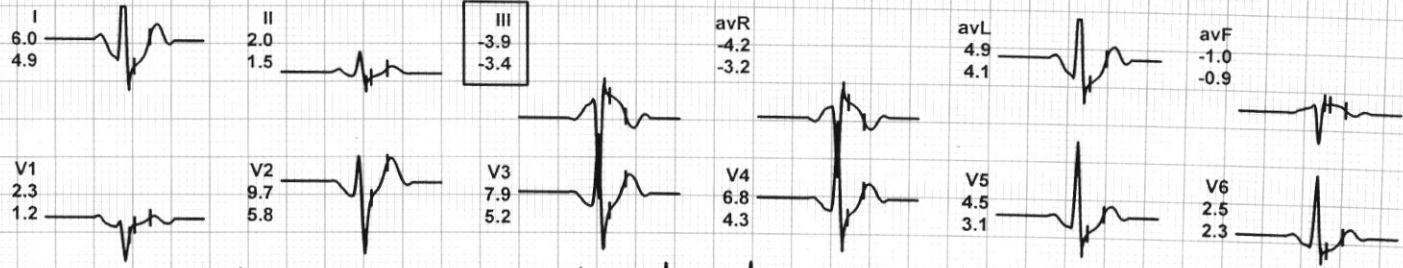



LIFELINE HOSPITAL  
 GILL ROAD, LUDHIANA  
 1244190/HARJEET SINGH  
 41 Yrs/Male  
 77 Kg/175 Cms  
 Date: 08-Mar-2025 12:42:28 PM

12 Lead + Median

HR: 107 bpm  
 METS: 1.0  
 BP: 140/96

MPHR: 59% of 179  
 Speed: 0.0 mph  
 Grade: 0.0%

Raw ECG  
 BRUCE  
 (0.05-100)Hz

Ex Time 07:40  
 BLC : On  
 Notch : On

Recovery(3:00)  
 10.0 mm/mV  
 25 mm/Sec.



4X 113 mS Post J

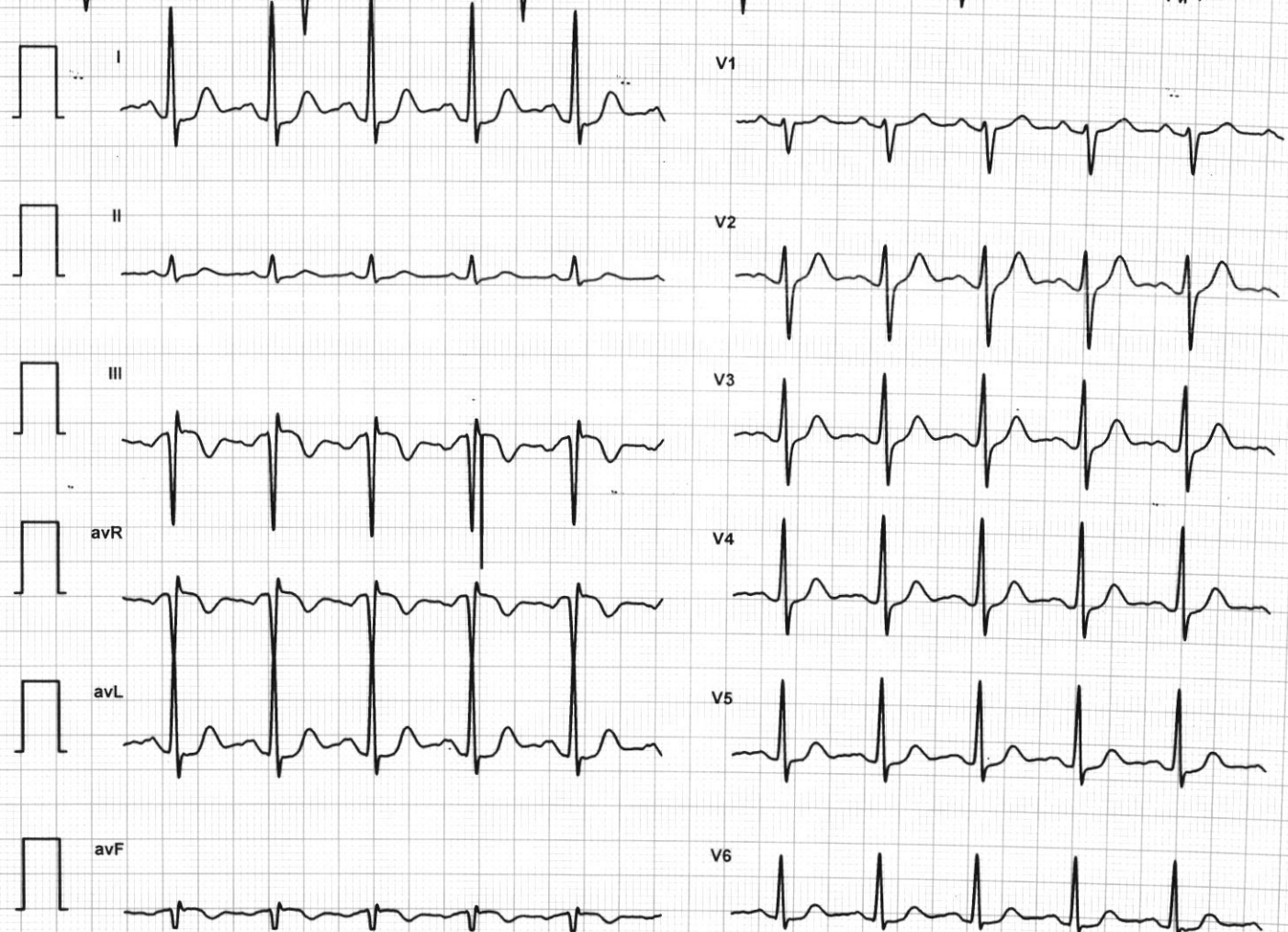
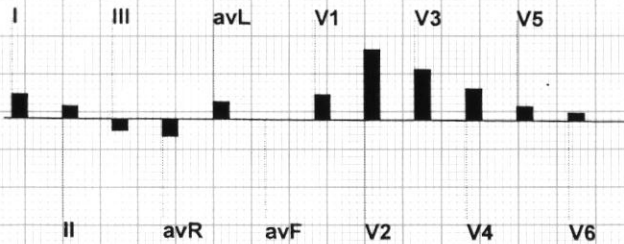
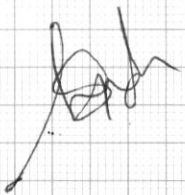

LIFELINE HOSPITAL  
GILL ROAD, LUDHIANA

1244190/HARJEET SINGH  
41 Yrs/Male  
77 Kg/175 Cms  
Date: 08-Mar-2025 12:42:28 PM

### 12 Lead + Median

HR: 101 bpm  
METS: 1.0  
BP: 132/86

MPHR: 56% of 179  
Speed: 0.0 mph  
Grade: 0.0%

Raw ECG  
BRUCE  
(0.05-100)Hz

Ex Time 07:40  
BLC :On  
Notch :On

Recovery(5:00)  
10.0 mm/mV  
25 mm/Sec.



4X 113 mS Post J

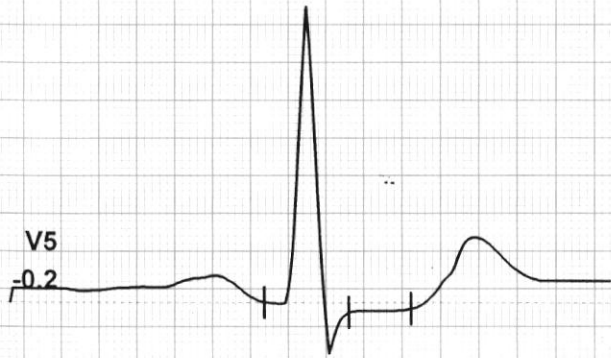
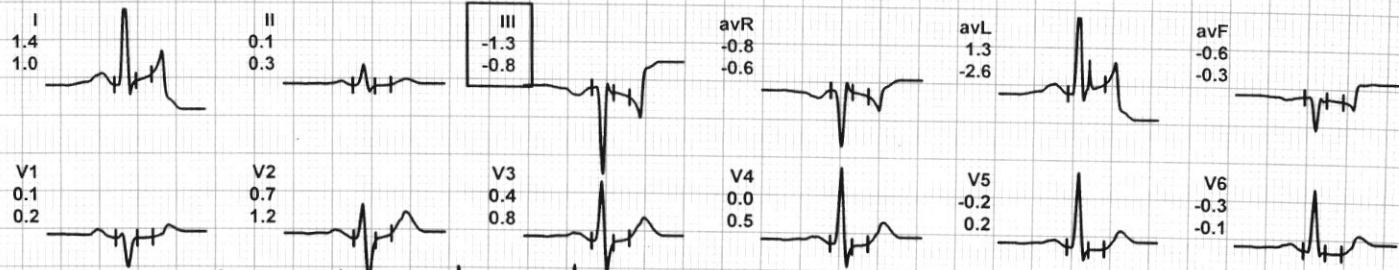

*Handwritten signature*

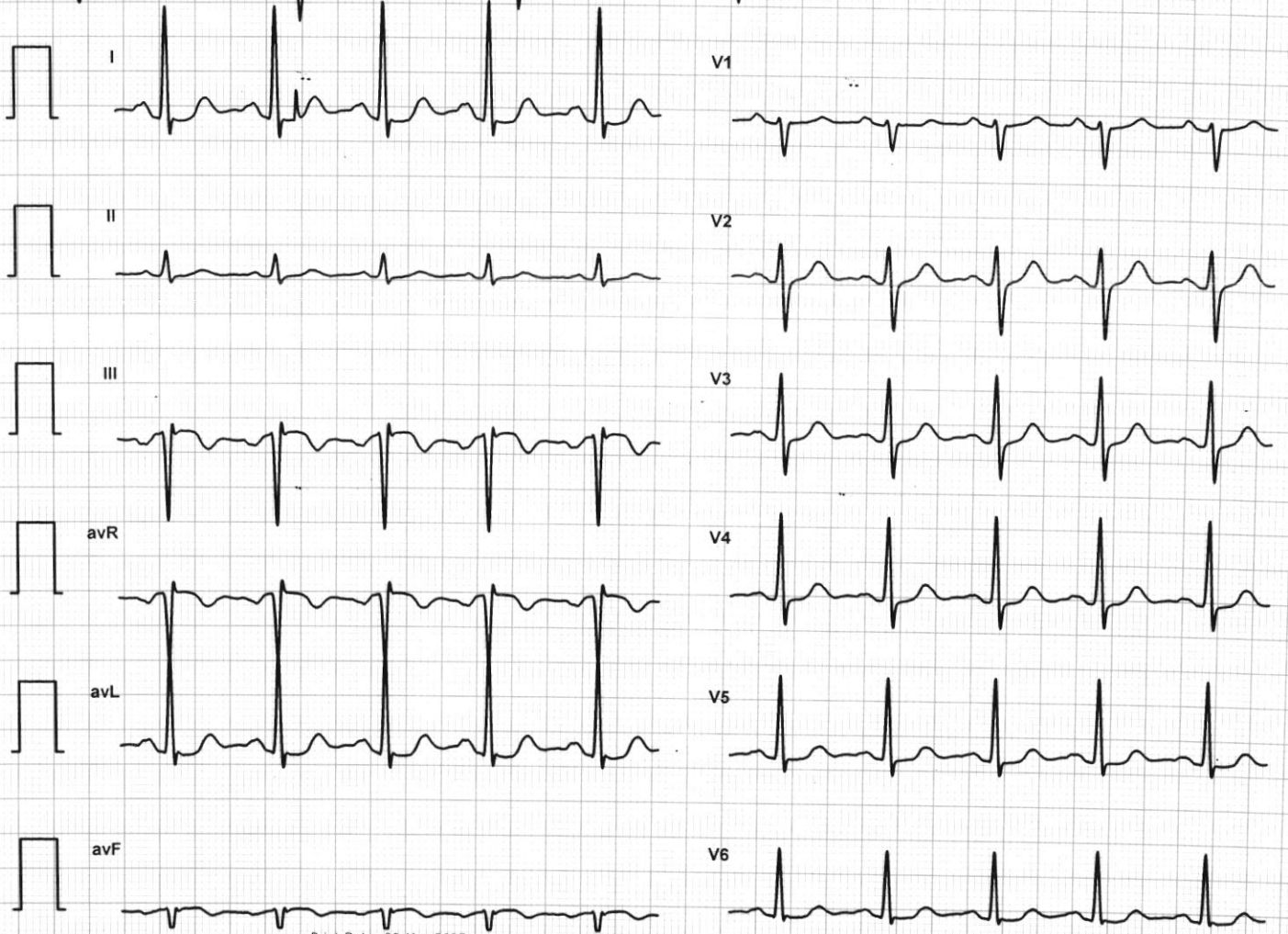
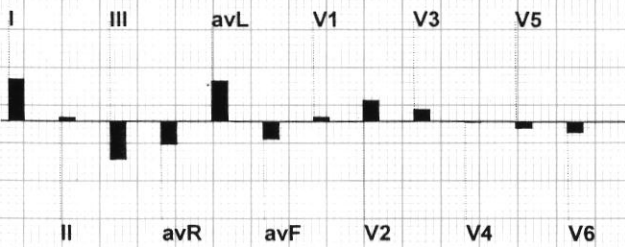

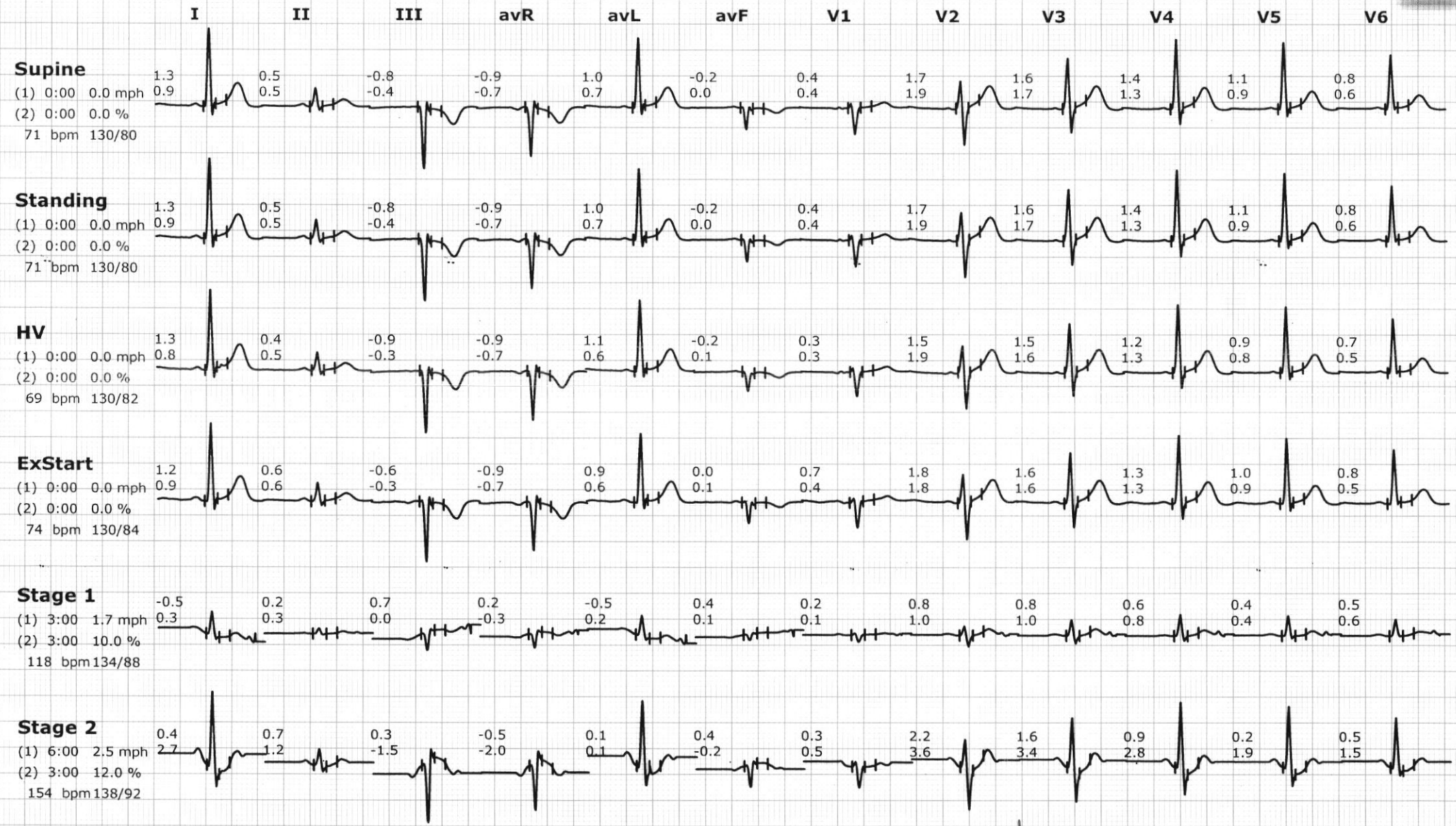

*Handwritten signature*



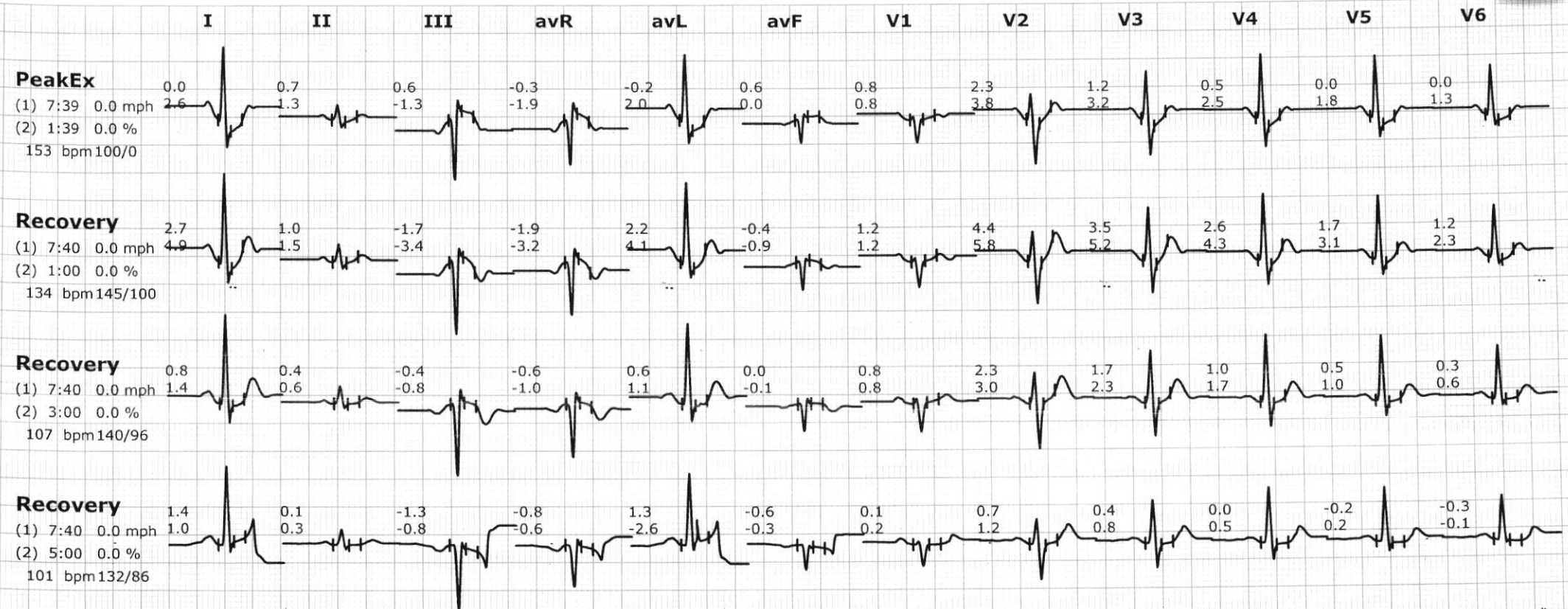

*Handwritten signature*

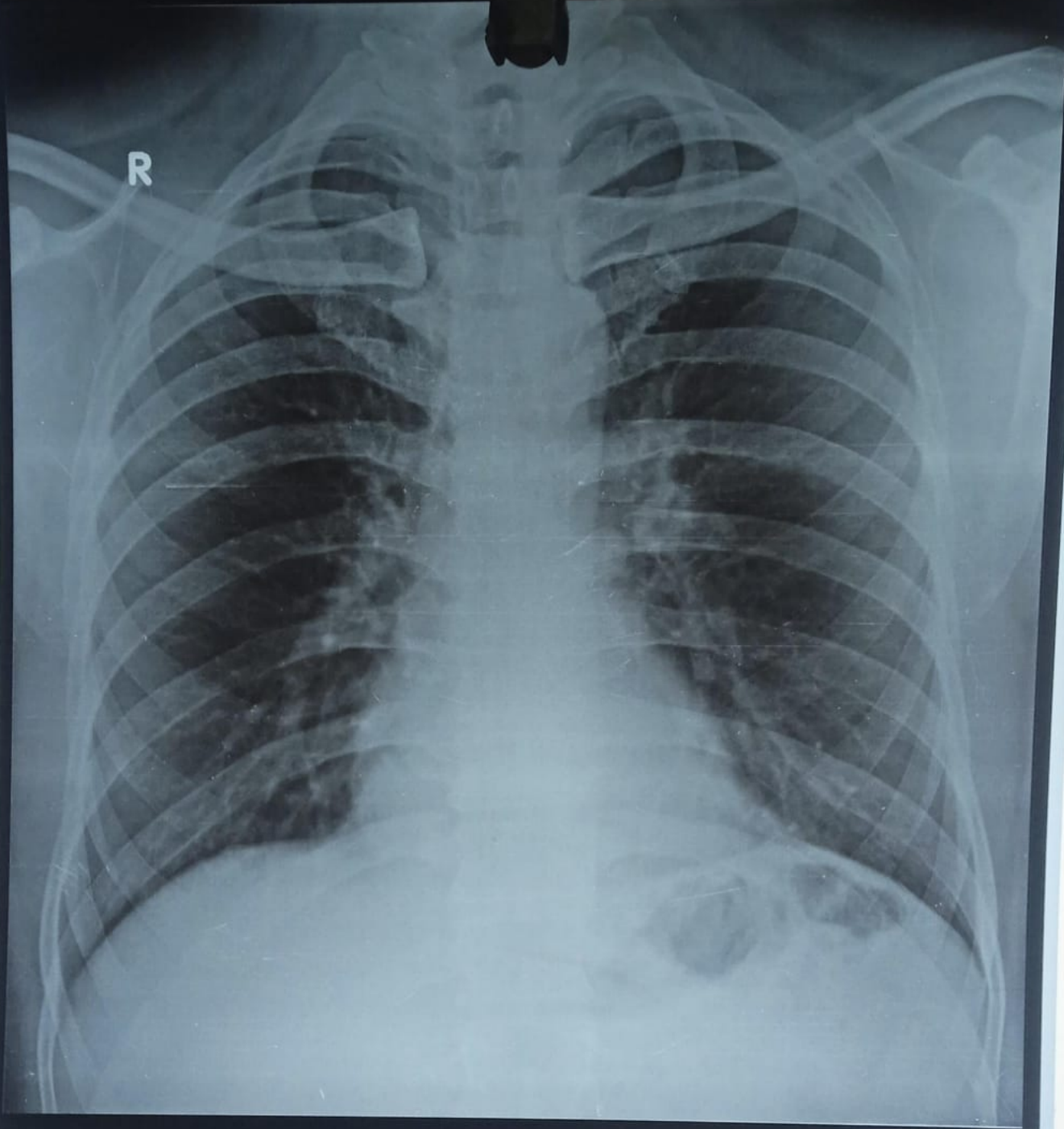

HARJEET SINGH 41Y 13 M CHEST,FRN P->A 08-03-2025 10:32 AM  
LIFELINE HOSPITAL, GILL ROAD ,LUDHIANA