

RIGHT

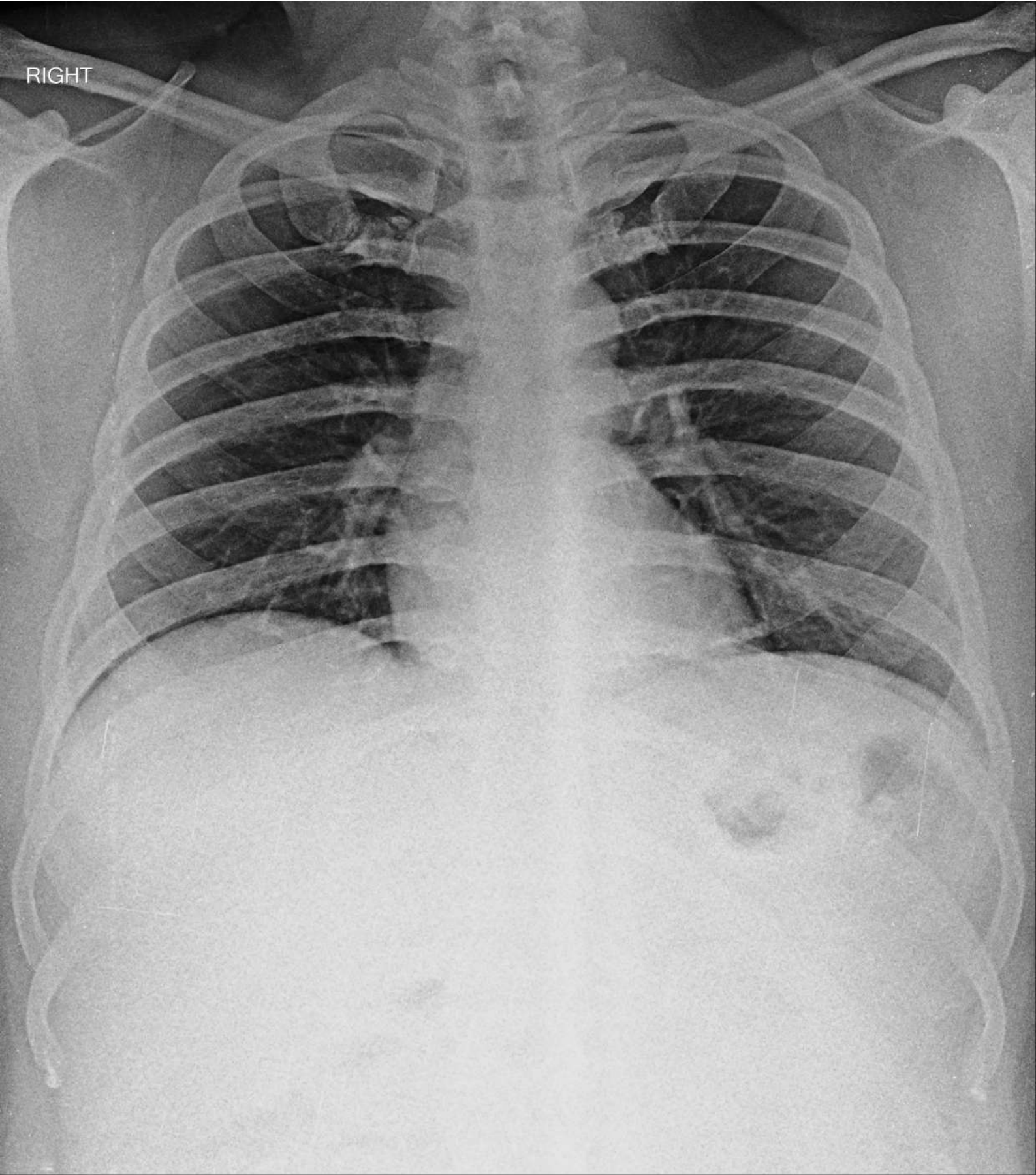

MR HITESH S KHINCHI 31Y UHID0039341 M CHEST PA VIEW 3/8/2025 09:17 AM
SKYMAX HOSPITAL BHILWARA

ID: 00039341
HITESH S KHINCHI
Male 31Years

08-03-2025 09:52:25
HR : 72 bpm
P : 96 ms
PR : 133 ms
QRS : 94 ms
QT/QTcBz : 364/399 ms
P/QRS/T : 41/59/19 °
RV5/SV1 : 1.188/0.563 mV

Diagnosis Information:
Sinus Rhythm
Normal ECG

Report Confirmed by:

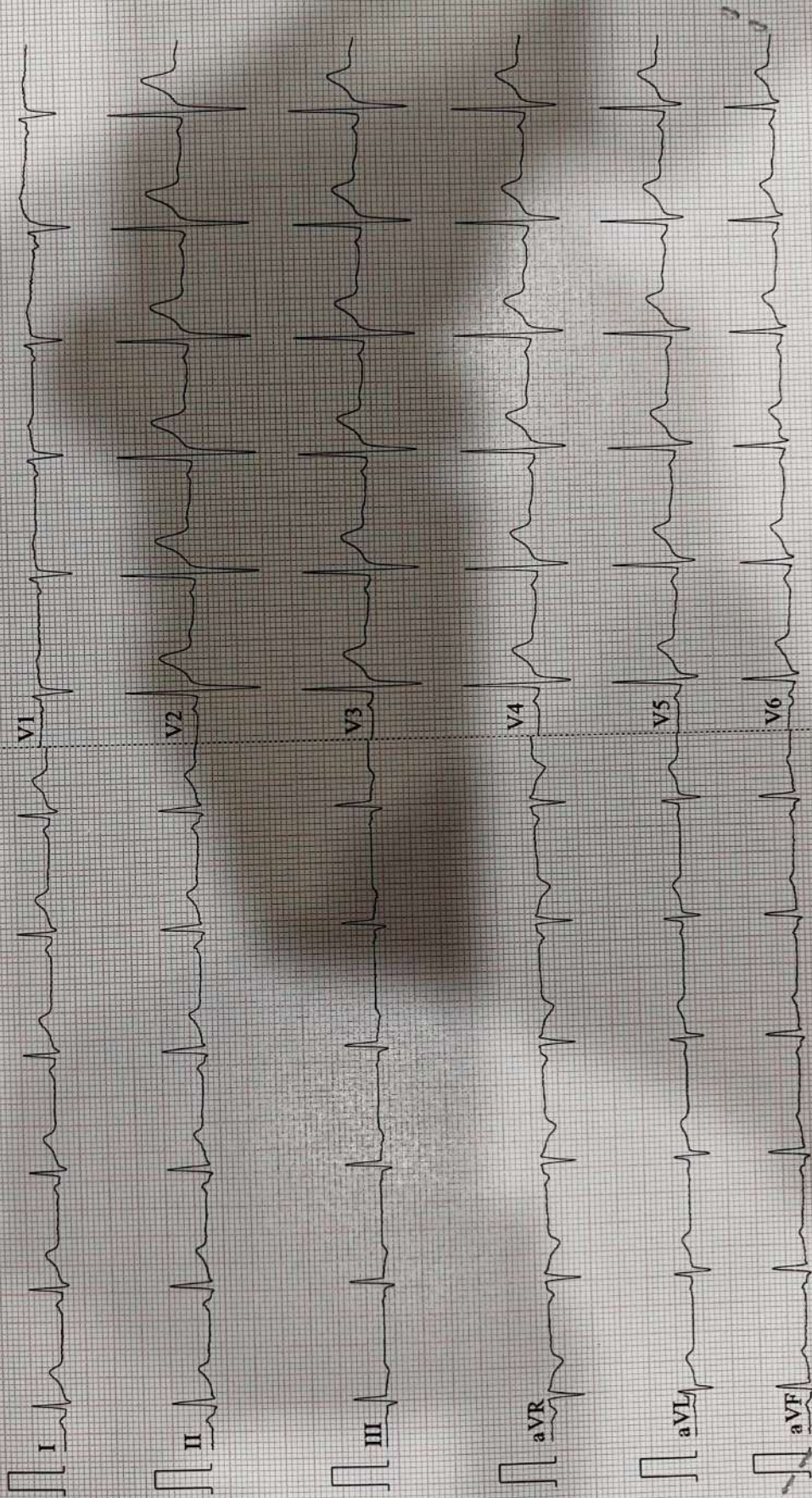



230400156 / HITESH S KHINCHI / 31 Yrs / M / 0 Cms / 0 Kg / HR : 84

Date: 08 / 03 / 2025 10:22:30 AM METS: 1.0/ 84 bpm 44% of THR BP: 100/60 mmHg Combined Medians/ BLC On/ Notch On/ HF 0.05 Hz/LF 35 Hz

ExTime: 00:00 0.0 mph, 0.0%

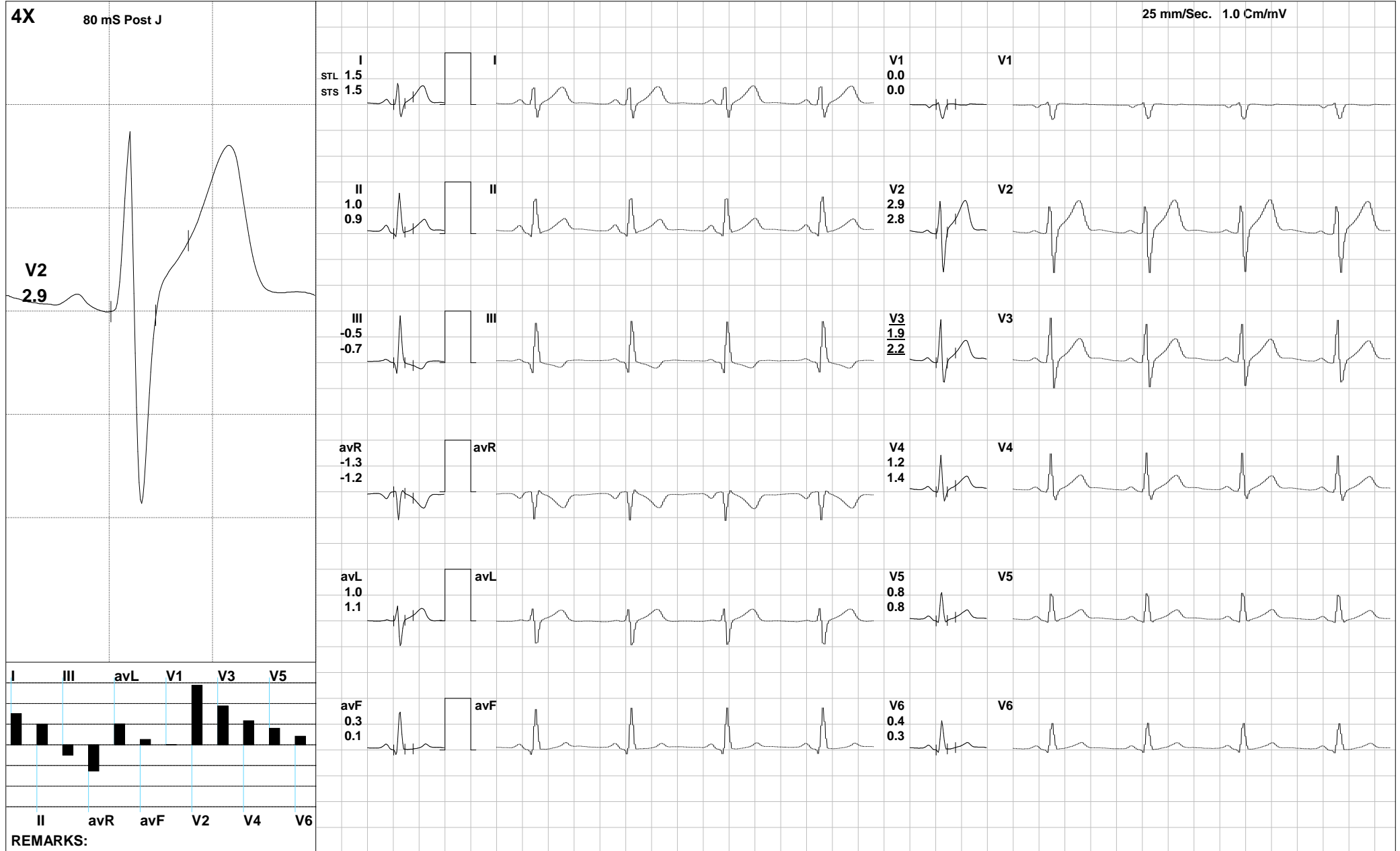



230400156 / HITESH S KHINCHI / 31 Yrs / M / 0 Cms / 0 Kg / HR : 80

Date: 08 / 03 / 2025 10:22:30 AM METS: 1.0/ 80 bpm 42% of THR BP: 100/60 mmHg Combined Medians/ BLC On/ Notch On/ HF 0.05 Hz/LF 35 Hz

ExTime: 00:00 0.0 mph, 0.0%

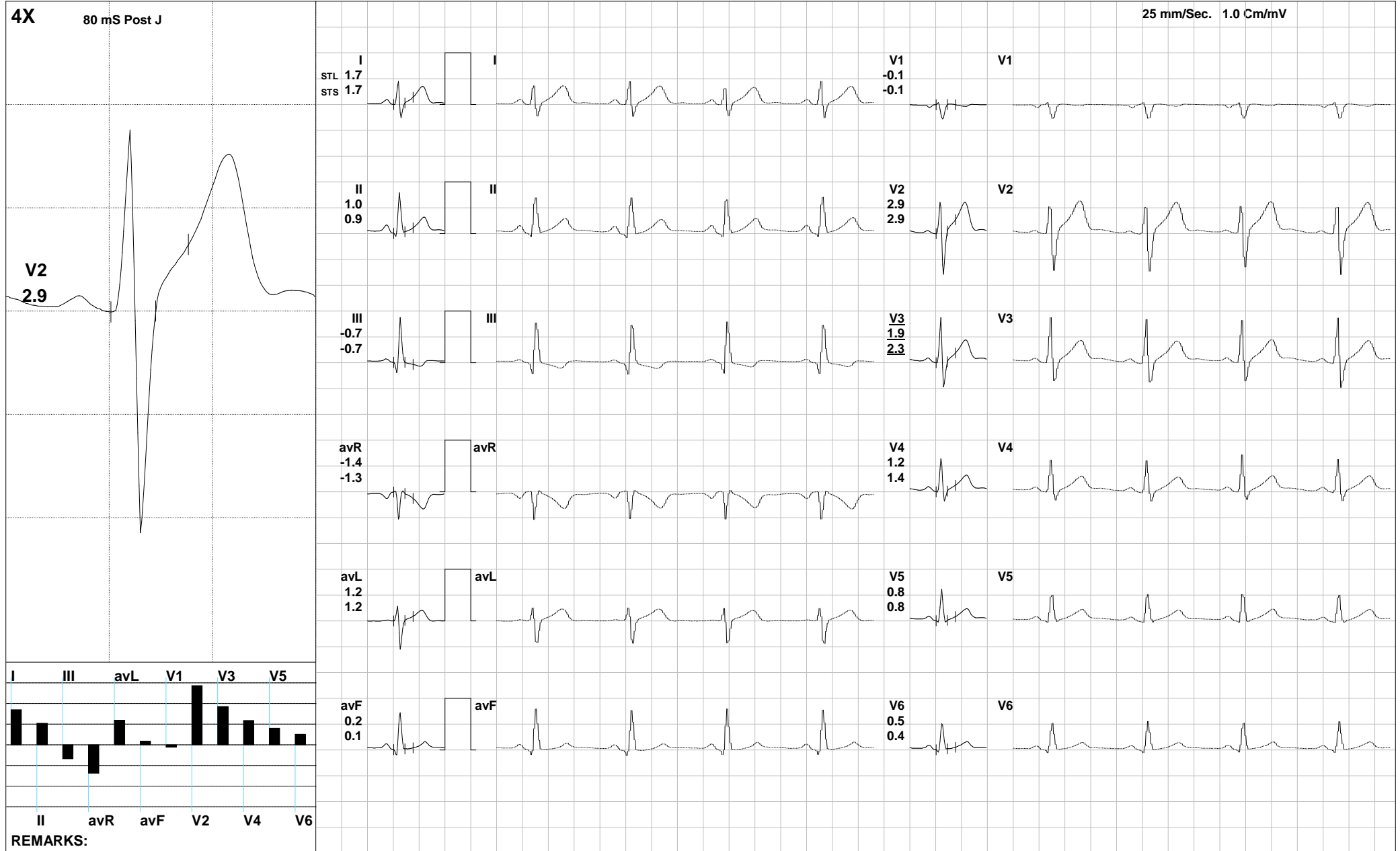



230400156 / HITESH S KHINCHI / 31 Yrs / M / 0 Cms / 0 Kg / HR : 98

Date: 08 / 03 / 2025 10:22:30 AM METS: 1.0/ 98 bpm 52% of THR BP: 100/60 mmHg Combined Medians/ BLC On/ Notch On/ HF 0.05 Hz/LF 35 Hz

ExTime: 00:00 0.0 mph, 0.0%

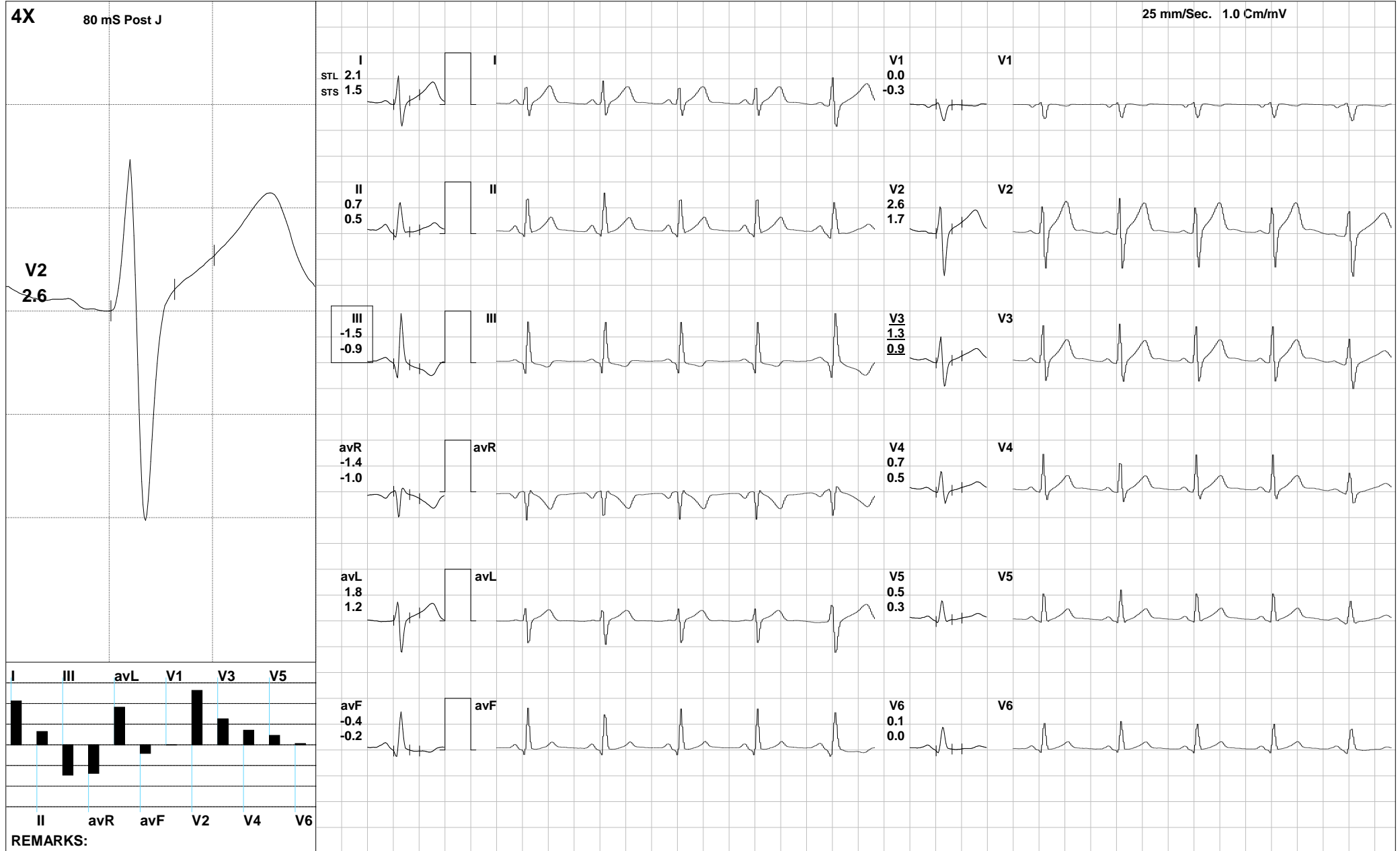



230400156 / HITESH S KHINCHI / 31 Yrs / M / 0 Cms / 0 Kg / HR : 111

Date: 08 / 03 / 2025 10:22:30 AM METS: 1.0/ 111 bpm 59% of THR BP: 100/60 mmHg Combined Medians/ BLC On/ Notch On/ HF 0.05 Hz/LF 35 Hz

ExTime: 00:00 1.0 mph, 0.0%

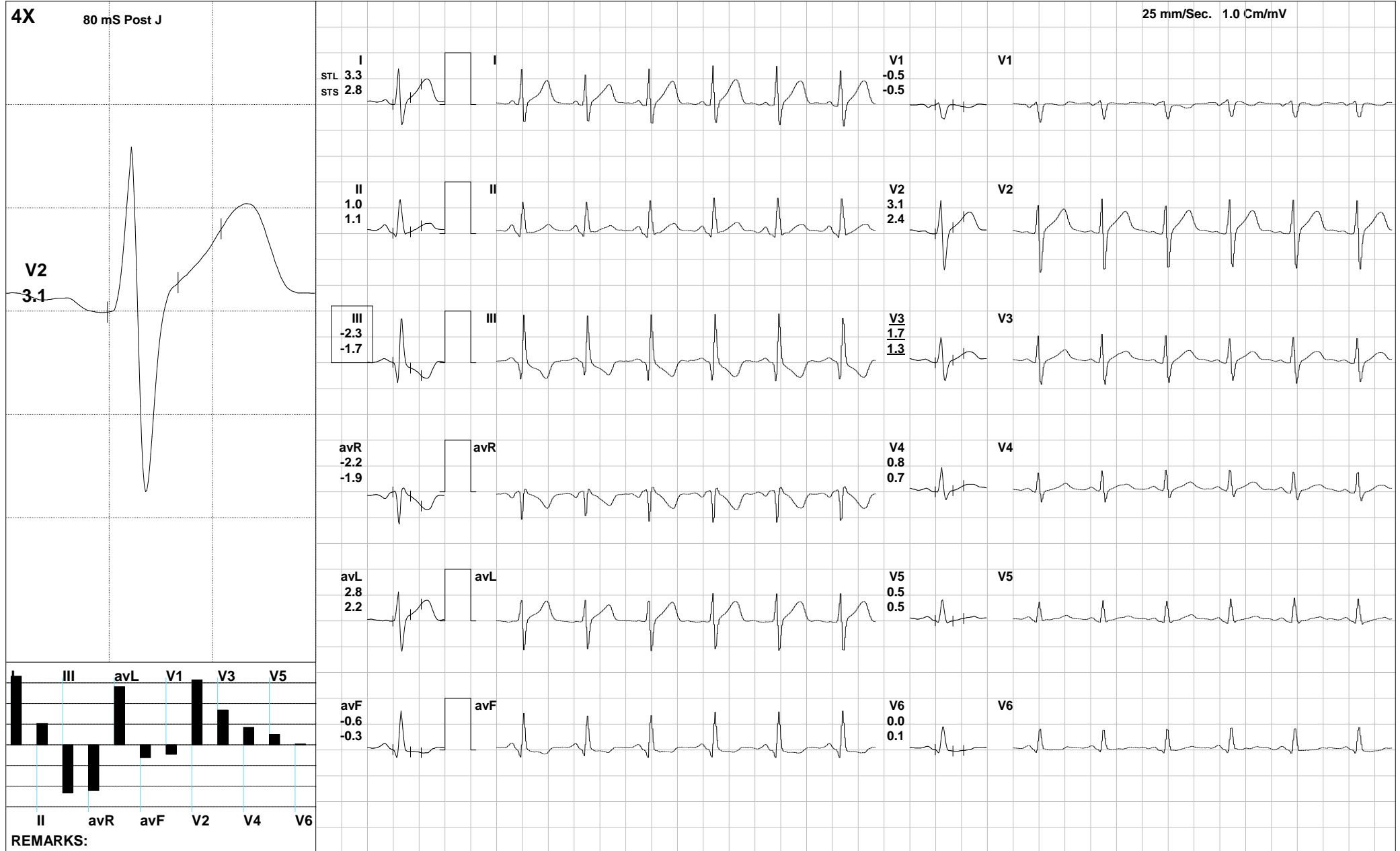



230400156 / HITESH S KHINCHI / 31 Yrs / M / 0 Cms / 0 Kg / HR : 142

Date: 08 / 03 / 2025 10:22:30 AM METS: 4.7/ 142 bpm 75% of THR BP: 110/70 mmHg Combined Medians/ BLC On/ Notch On/ HF 0.05 Hz/LF 35 Hz

ExTime: 03:00 1.7 mph, 10.0%

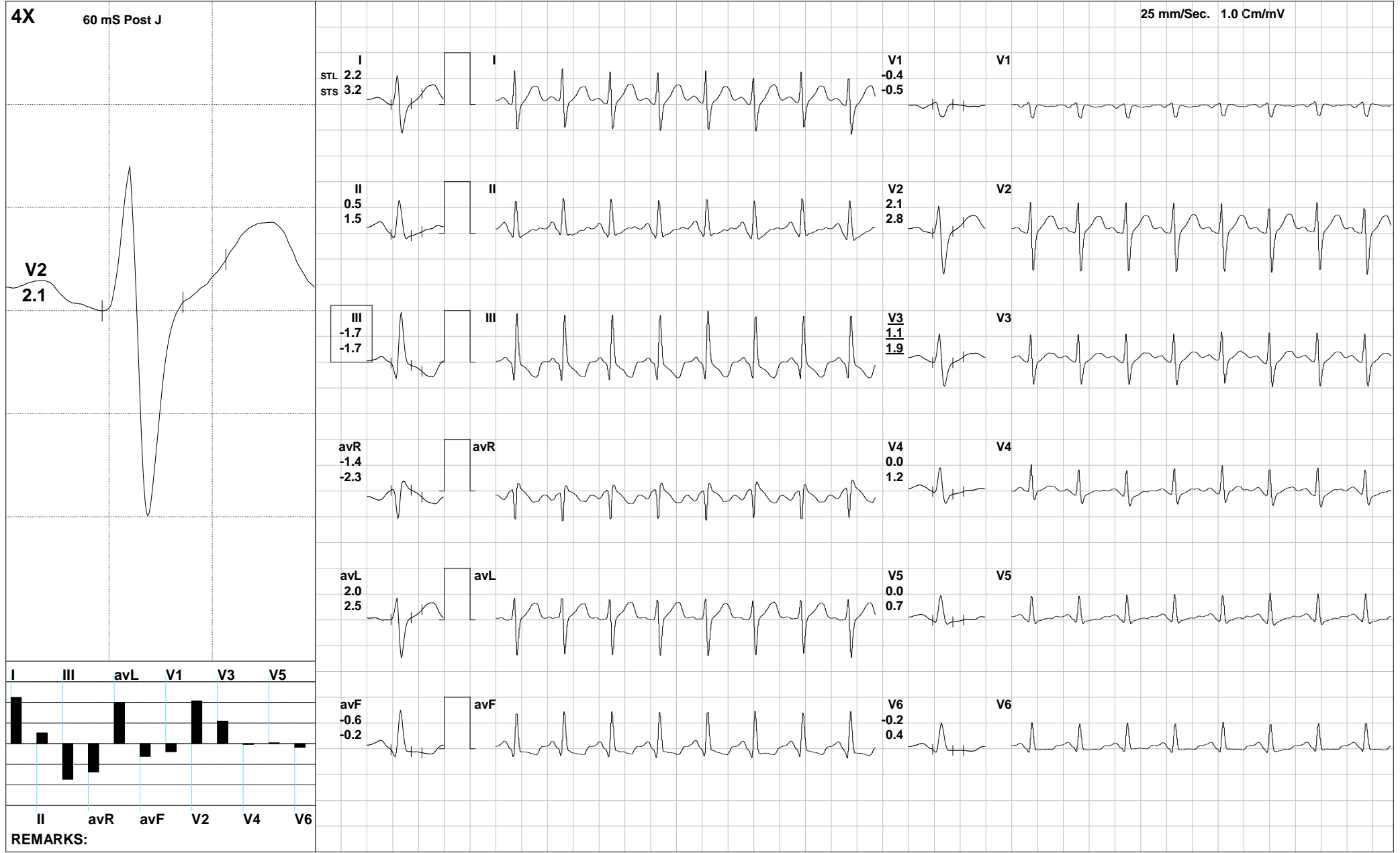



230400156 / HITESH S KHINCHI / 31 Yrs / M / 0 Cms / 0 Kg / HR : 168

Date: 08 / 03 / 2025 10:22:30 AM METS: 7.1/ 168 bpm 89% of THR BP: 120/70 mmHg Combined Medians/ BLC On/ Notch On/ HF 0.05 Hz/LF 35 Hz

ExTime: 06:00 2.5 mph, 12.0%

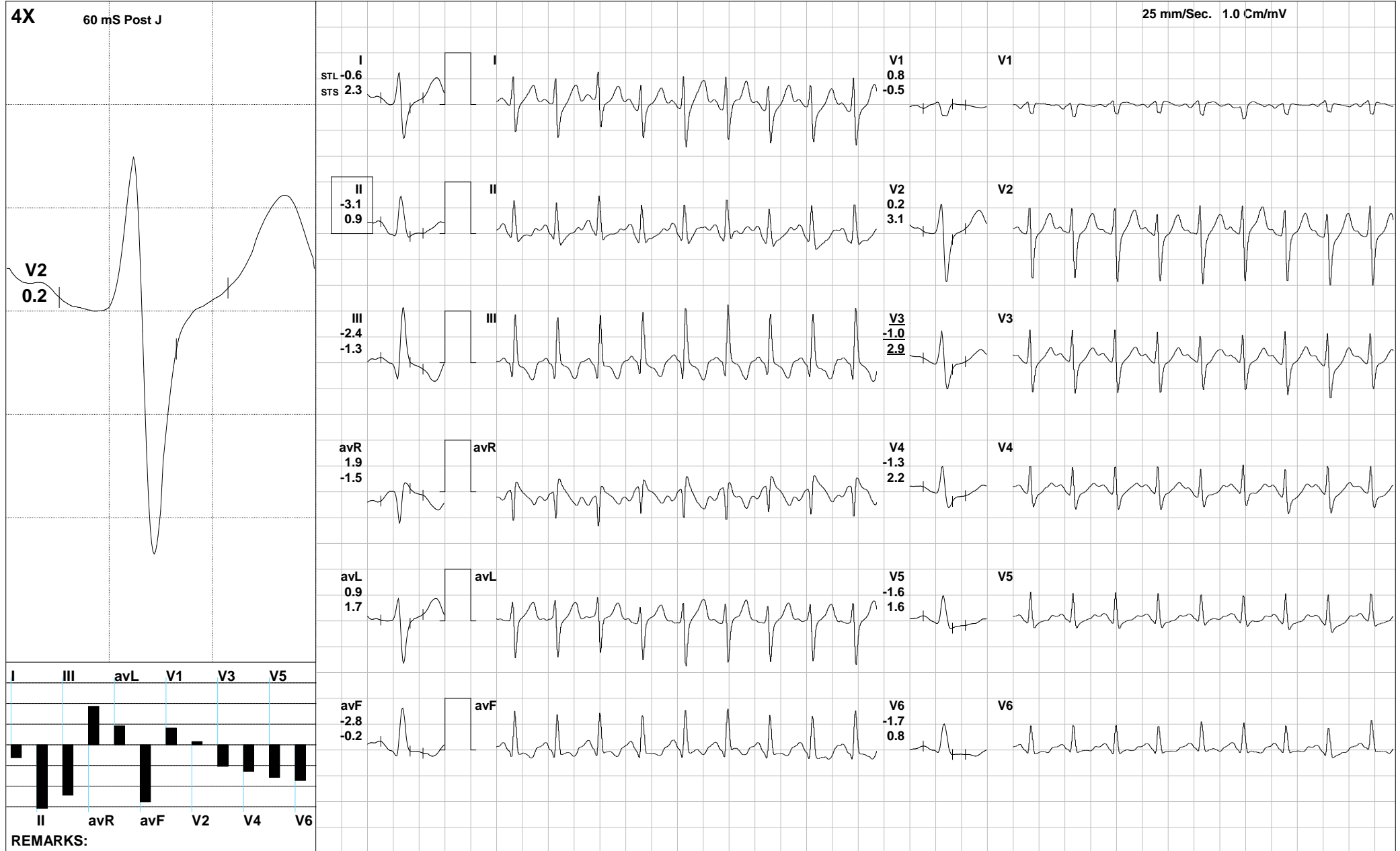



230400156 / HITESH S KHINCHI / 31 Yrs / M / 0 Cms / 0 Kg / HR : 168

Date: 08 / 03 / 2025 10:22:30 AM METS: 7.3/ 168 bpm 89% of THR BP: 120/70 mmHg Combined Medians/ BLC On/ Notch On/ HF 0.05 Hz/LF 35 Hz

ExTime: 06:12 3.4 mph, 14.0%

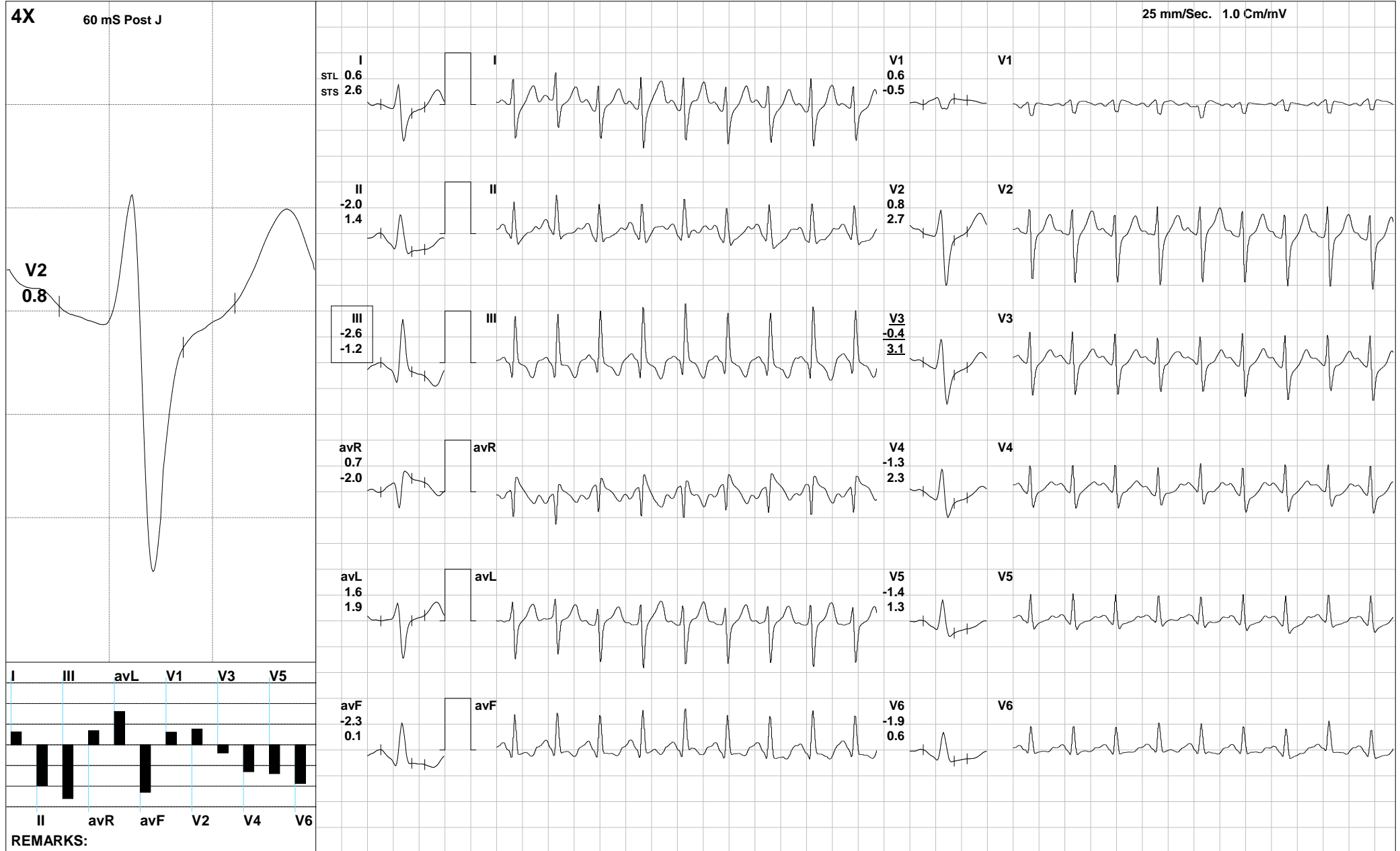



230400156 / HITESH S KHINCHI / 31 Yrs / M / 0 Cms / 0 Kg / HR : 170

Date: 08 / 03 / 2025 10:22:30 AM METS: 4.2/ 170 bpm 90% of THR BP: 120/70 mmHg Combined Medians/ BLC On/ Notch On/ HF 0.05 Hz/LF 35 Hz

ExTime: 06:12 1.1 mph, 0.0%

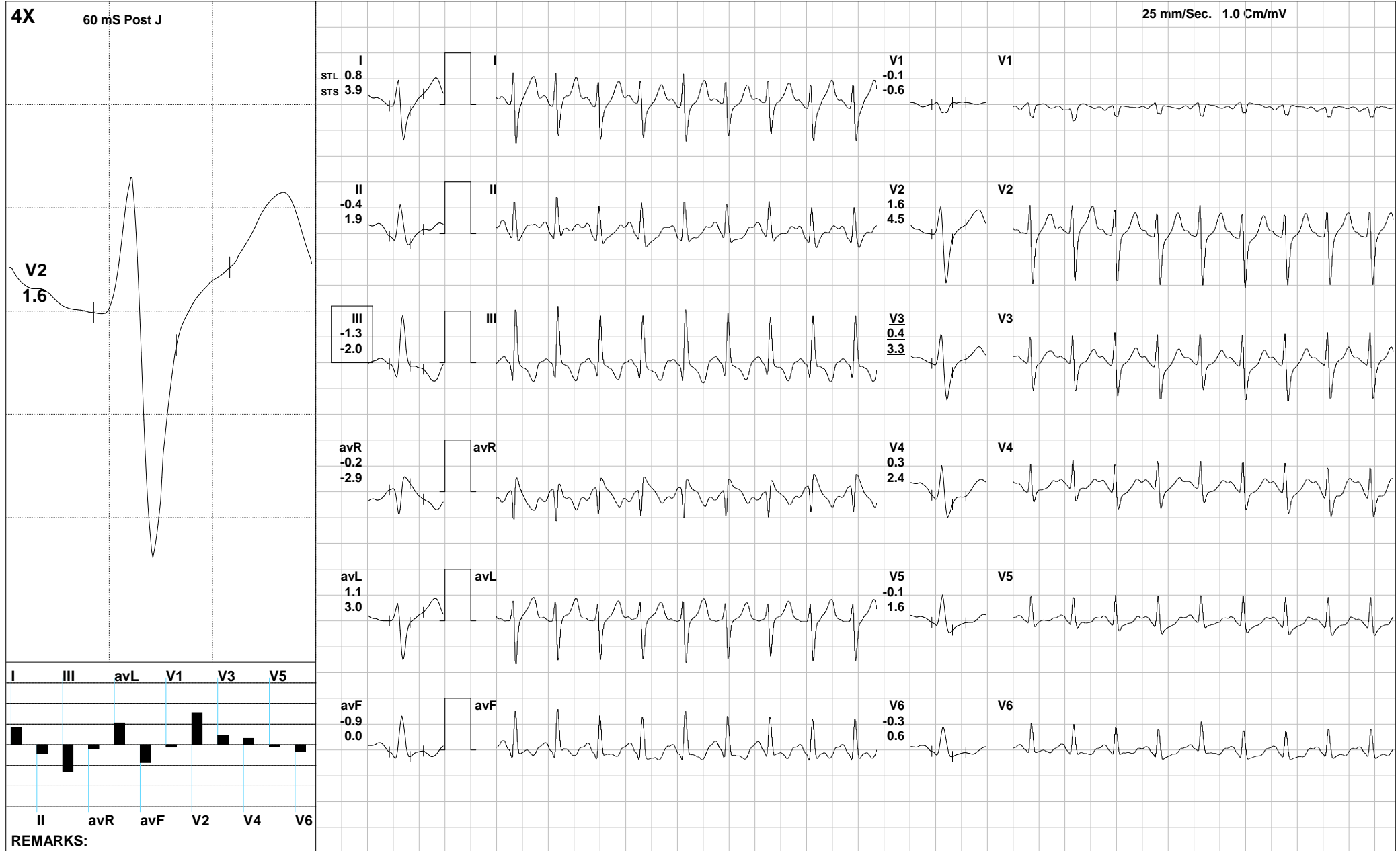



230400156 / HITESH S KHINCHI / 31 Yrs / M / 0 Cms / 0 Kg / HR : 170

Date: 08 / 03 / 2025 10:22:30 AM METS: 1.2/ 170 bpm 90% of THR BP: 120/70 mmHg Combined Medians/ BLC On/ Notch On/ HF 0.05 Hz/LF 35 Hz

ExTime: 06:12 1.1 mph, 0.0%

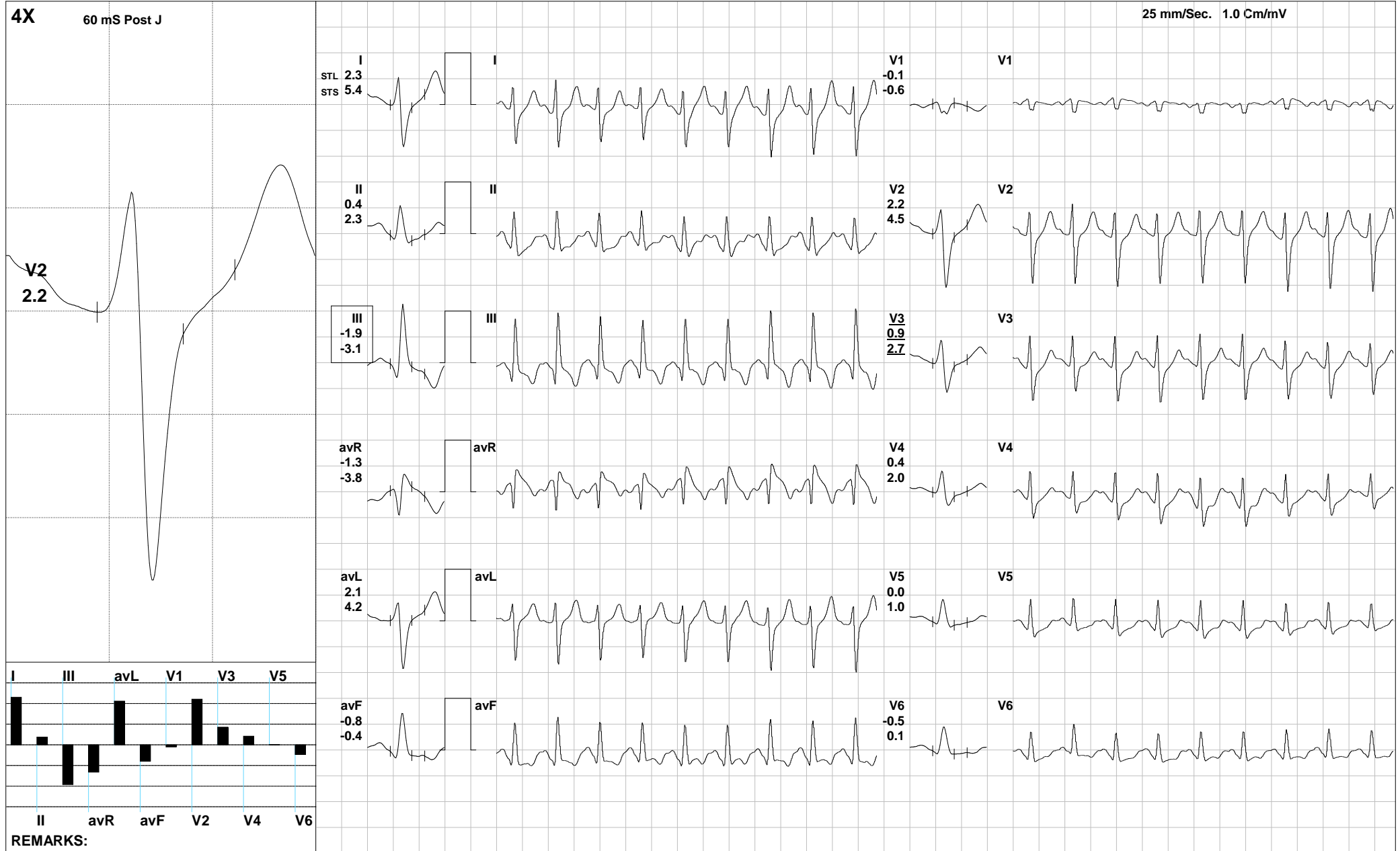



230400156 / HITESH S KHINCHI / 31 Yrs / M / 0 Cms / 0 Kg / HR : 124

Date: 08 / 03 / 2025 10:22:30 AM METS: 1.0/ 124 bpm 66% of THR BP: 130/90 mmHg Combined Medians/ BLC On/ Notch On/ HF 0.05 Hz/LF 35 Hz

ExTime: 06:12 0.0 mph, 0.0%

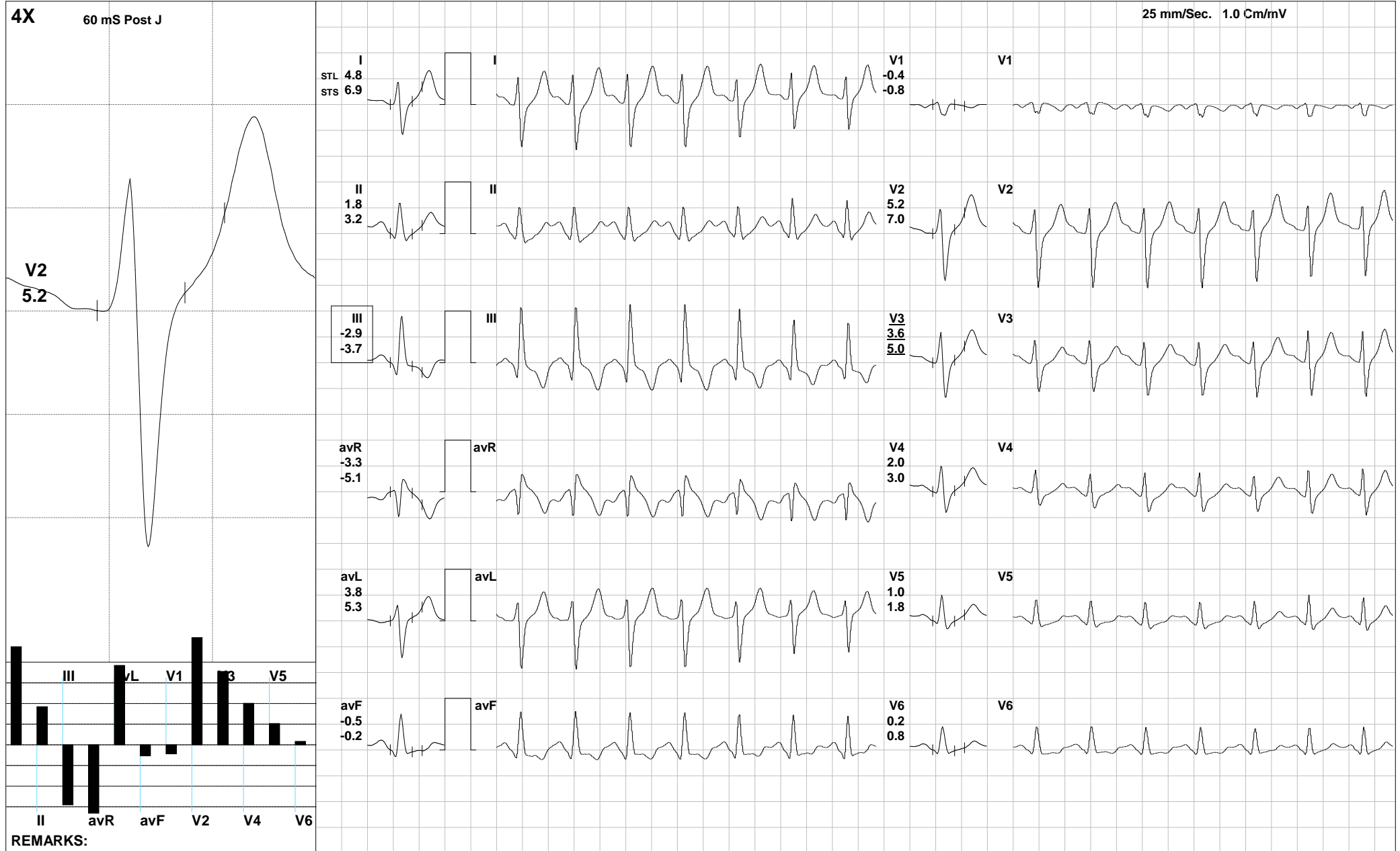

REMARKS:



230400156 / HITESH S KHINCHI / 31 Yrs / M / 0 Cms / 0 Kg / HR : 124

Date: 08 / 03 / 2025 10:22:30 AM METS: 1.0/ 124 bpm 66% of THR BP: 130/90 mmHg Combined Medians/ BLC On/ Notch On/ HF 0.05 Hz/LF 35 Hz

ExTime: 06:12 0.0 mph, 0.0%

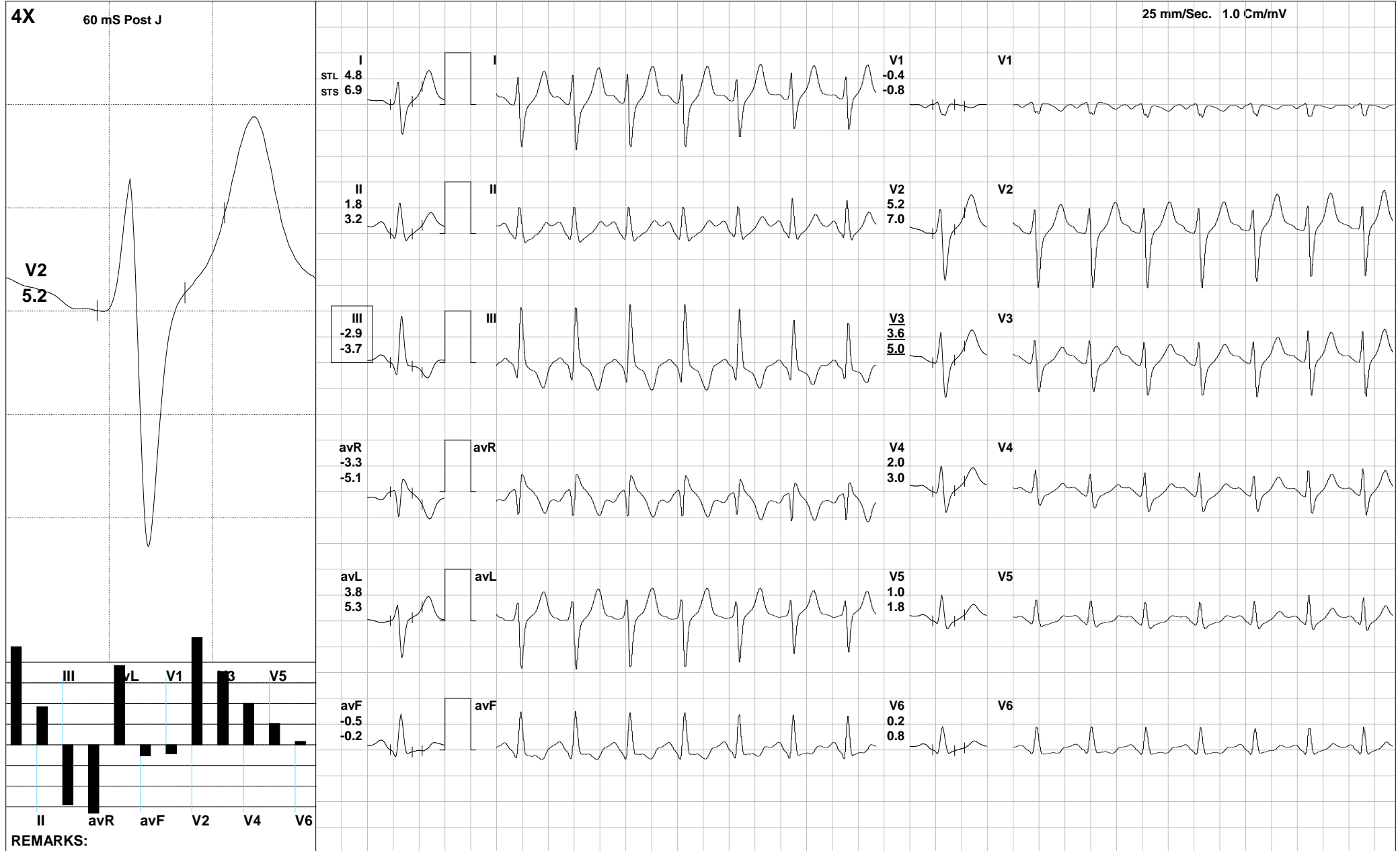



Stage	Time	Duration	Speed(mph)	Elevation	METs	Rate	% THR	BP	RPP	PVC	Comments
Supine	00:57	0:57	00.0	00.0	01.0	084	44 %	100/60	084	00	
HV	01:58	1:01	00.0	00.0	01.0	080	42 %	100/60	080	00	
Warm Up	02:54	0:56	00.0	00.0	01.0	098	52 %	100/60	098	00	
ExStart	03:55	1:01	01.0	00.0	01.0	111	59 %	100/60	111	00	
BRUCE Stage 1	06:55	3:00	01.7	10.0	04.7	142	75 %	110/70	156	00	
BRUCE Stage 2	09:55	3:00	02.5	12.0	07.1	168	89 %	120/70	201	00	
PeakEx	10:07	0:12	03.4	14.0	07.3	168	89 %	120/70	201	00	
Recovery	10:37	0:30	01.1	00.0	04.2	170	90 %	120/70	204	00	
Recovery	11:07	1:00	01.1	00.0	01.2	170	90 %	120/70	204	00	
Recovery	12:07	2:00	00.0	00.0	01.0	124	66 %	130/90	161	00	
Recovery	12:07	2:00	00.0	00.0	01.0	124	66 %	130/90	161	00	

FINDINGS :

Exercise Time	: 06:12	
Initial HR (ExStrt)	: 111 bpm 59% of Target 189	Max HR Attained 170 bpm 90% of Target 189
Initial BP (ExStrt)	: 100/60 (mm/Hg)	Max BP Attained 130/90 (mm/Hg)
Max WorkLoad Attained	: 7.3 Fair response to induced stress	
Max ST Dep Lead & Avg ST Value	: II & -3.1 mm in Stage 2	
Duke Treadmill Score	: 06.2	VO2Max : 25.6 ml/Kg/min (Very Poor)
History	: No	
Test End Reasons	: Fatigue, Leg Pain	

REPORT :

Doctor : DR. MANISH CHOUDHARY



DR. NIDHI'S IMAGING & DIAGNOSTIC CENTRE

Doctors' House, Seva Sadan Road, Bhilwara (Raj.)

PT. NAME : MR. HITESH KHINCHI AGE: 31 YRS SEX: M DATE: 8-Mar-25
REF BY: DR. M. CHOUDHARY SB. CLINICAL NOTES:

ULTRASONOGRAPHY REPORT OBESSE PATIENT

- LIVER : *Both lobes are mildly enlarged in size (16.3 cm), with increased echogenicity.* No focal or diffuse pathology is seen. PV & hepatic veins are normal. IHBR are not dilated.
- GALLBLADDER : Wall thickness & capacity are normal & lumen is echo free. CBD seen normal.
- PANCREAS : Shows normal size, shape and echotexture. MPD not dilated.
- KIDNEYS : Right kidney is normal in size, shape, position and echotexture. Corticomedullary differentiation and pelvicalyceal system is normal.
Left kidney is normal in size, shape, position and echotexture. Corticomedullary differentiation and pelvicalyceal system is normal.
- SPLEEN : Size, shape and echotexture are normal. Splenic vein is normal in diameter.
- U. BLADDER : Shape, capacity are normal. Inner mucosal surface is smooth.
- PROSTATE : Size, shape and echotexture are normal.

No peritoneal free fluid or lymphadenopathy is visualized.

IMPRESSION :

Mild hepatomegaly with fatty liver grade 2.

Nidhi
Dr. Nidhi Bolia Choudhary
(Radiologist)

भ्रूण का लिंग परीक्षण दण्डनीय अपराध है, एवं इसकी शिकायत टोल फ्री नम्बर 104/108 पर की जा सकती है।



Please note:

- *This is only a radiological impression and not the final diagnosis. Final diagnosis must be made by clinician in conjunction with clinical and other related investigations.*
- *This report is not valid for medico legal purpose & subject to BHILWARA jurisdiction only.*

Name	Mr HITESH S KHINCHI	Reg. No.	UHID0039341	IPD/OPD	OPD
Age/Sex	31 Y/ Male	Lab No.	20250308004	Consultant	Dr. MANISH CHOUDHARY
Ref. Dr.	SELF	Receipt no	24054276	Bed.No	,

Sample Collection Time:
08/03/2025 10:21:00 AM

Report Generate Time:
08/03/2025 4:52:55 PM

	BIOCHEMISTRY	
Accession No.		Registration No.

SAMPLE TYPE : EDTA BLOOD

TEST NAME	OBSERVED VALUE	Unit	REFERENCE RANGE
HbA1C (GLYCOSYLATED Hb)	14.20	%	0 - 6.5 %
Estimated Blood Glucose (ABG)	361.00	mg/dL	90-120

* end of report *

Technologist





Dr. B.M. Bhardwaj
Consultant Pathologist & Microbiologist
(RMC No. 3730/009556)

Name	Mr HITESH S KHINCHI	Reg. No.	UHID0039341	IPD/OPD	OPD
Age/Sex	31 Y/ Male	Lab No.	20250308004	Consultant	Dr. MANISH CHOUDHARY
Ref. Dr.	SELF	Receipt no	24054276	Bed.No	,

Sample Collection Time:
08/03/2025 10:21:00 AM

Report Generate Time:
08/03/2025 4:43:44 PM

	BIOCHEMISTRY	
Accession No.		Registration No.

SAMPLE TYPE : SERUM

TEST NAME	OBSERVED VALUE	Unit	REFERENCE RANGE
BLOOD SUGAR (FASTING)	307.00	mg/dl	70-110
LIPID PROFILE.			
TOTAL CHOLESTROL	294.00	mg/dl	50-200
TRIGLYCERIDES.	338.00	mg/dl	40-170
CHOLESTEROL HDL	66.00	mg/dl	40-59
CHOLESTEROL LDL	160.40	mg/dl	50-130
CHOLESTEROL VLDL	67.60	mg/dl	10-30
TOTAL CHOLESTEROL HDL RATIO	4.45	%	3-4.4
CHOLESTEROL LDL RATIO	2.43	%	0.1-3.0
CHOLESTEROL HDL RATIO			
TOTAL LIPIDS	926.00	mg/dl	400-800

* end of report *





Dr. B.M. Bhardwaj
Consultant Pathologist & Microbiologist
(RMC No. 3730/009556)

Technologist

Name	Mr HITESH S KHINCHI	Reg. No.	UHID0039341	IPD/OPD	OPD
Age/Sex	31 Y/ Male	Lab No.	20250308004	Consultant	Dr. MANISH CHOUDHARY
Ref. Dr.	SELF	Receipt no	24054276	Bed.No	,

Sample Collection Time:
08/03/2025 10:21:00 AM

Report Generate Time:
08/03/2025 4:43:54 PM

	BIOCHEMISTRY	
Accession No.		Registration No.

SAMPLE TYPE : SERUM / PLASMA

TEST NAME	OBSERVED VALUE	Unit	REFERENCE RANGE
BLOOD SUGAR (PP)	539.00	mg/dl	70-140

* end of report *

Technologist





Dr. B.M. Bhardwaj
Consultant Pathologist & Microbiologist
(RMC No. 3730/009556)

Name	Mr HITESH S KHINCHI	Reg. No.	UHID0039341	IPD/OPD	OPD
Age/Sex	31 Y/ Male	Lab No.	20250308004	Consultant	Dr. MANISH CHOUDHARY
Ref. Dr.	SELF	Receipt no	24054276	Bed.No	,

Sample Collection Time:
08/03/2025 10:21:00 AM

Report Generate Time:
08/03/2025 4:44:00 PM

	BIOCHEMISTRY	
Accession No.		Registration No.

SAMPLE TYPE : SERUM,

TEST NAME	OBSERVED VALUE	Unit	REFERENCE RANGE
RENAL FUNCTION TEST (RFT)			
Blood Urea	24.00	mg/dl	13-43
Serum Creatinine	0.79	mg/dl	0.70-1.30
Uric Acid	5.60	mg/dl	3.5-7.2
Calcium	10.00	mg/dl	8.60-10.30

* end of report *

Technologist





Dr. B.M. Bhardwaj
Consultant Pathologist & Microbiologist
(RMC No. 3730/009556)

Name	Mr HITESH S KHINCHI	Reg. No.	UHID0039341	IPD/OPD	OPD
Age/Sex	31 Y/ Male	Lab No.	20250308004	Consultant	Dr. MANISH CHOUDHARY
Ref. Dr.	SELF	Receipt no	24054276	Bed.No	,

Sample Collection Time:
08/03/2025 10:21:00 AM

Report Generate Time:
08/03/2025 4:44:08 PM

	BIOCHEMISTRY	
Accession No.		Registration No.

SAMPLE TYPE : SERUM.

TEST NAME	OBSERVED VALUE	Unit	REFERENCE RANGE
Serum Bilirubin (Direct)	0.25	mg/dl	0.0-0.2
Serum Bilirubin (Total)	0.55	mg/dl	0.30-1.20
Serum Bilirubin (Indirect)	0.30	mg/dl	0.0-1.0
SGOT (AST)	31.00	U/L	11-40
SGPT (ALT)	44.00	U/L	13-45
Alkaline Phosphatase	204.00	U/L	60-270
Total Protein	7.40	g/dL	6.0-7.8
Albumin	3.90	g/dl	3.2-5.2
Globulin	3.50	g/dl	0-5
Albumin Globulin Ratio	1.11	Ratio	1.0-2.3
GAMMA GT	87.73	U/L	8-61

* end of report *

Technologist



Dr. B.M. Bhardwaj
Consultant Pathologist & Microbiologist
(RMC No. 3730/009556)

Name	Mr HITESH S KHINCHI	Reg. No.	UHID0039341	IPD/OPD	OPD
Age/Sex	31 Y/ Male	Lab No.	20250308004	Consultant	Dr. MANISH CHOUDHARY
Ref. Dr.	SELF	Receipt no	24054276	Bed.No	,

Sample Collection Time:
08/03/2025 10:21:00 AM

Report Generate Time:
08/03/2025 4:44:16 PM

	HAEMATOLOGY REPORT	
Accession No.		Registration No.

SAMPLE TYPE : EDTA BLOOD

TEST NAME	OBSERVED VALUE	Unit	REFERENCE RANGE
Haemoglobin	14.9	gm/dl	12-16
Total Leukocyte Count	8100	cells/cumm	4,000-11,000
Differential Leucocyte Count			
Neutrophils	48	%	40-70
Lymphocytes	47	%	20-45
Eosinophils	03	%	2.0-6.0
Monocytes	02	%	2.0-8.0
Basophils	00	%	0-0.1%
Total Red Blood Count	5.02	Millions/cumm	3.5-5.5
Haematocrite	45.7	%	36.0-51.0
MCV	91.0	fl	77-95
MCH	29.	pg	26-32
MCHC	32.6	g/dl	30-36
Platelet	3.64	lakhs/cmm	1.5-4.5
RDW-CV	12.2	%	11.5-14.5

* end of report *

Technologist



Dr. B.M. Bhardwaj
Consultant Pathologist & Microbiologist
(RMC No. 3730/009556)

Name	Mr HITESH S KHINCHI	Reg. No.	UHID0039341	IPD/OPD	OPD
Age/Sex	31 Y/ Male	Lab No.	20250308004	Consultant	Dr. MANISH CHOUDHARY
Ref. Dr.	SELF	Receipt no	24054276	Bed.No	,

Sample Collection Time:
08/03/2025 10:21:00 AM

Report Generate Time:
08/03/2025 4:50:15 PM

	HAEMATOLOGY REPORT	
Accession No.		Registration No.

SAMPLE TYPE : EDTA BLOOD.

TEST NAME	OBSERVED VALUE	Unit	REFERENCE RANGE
Erythrocyte Sedimentation Rate			
ESR	10	mm	0-20
BLOOD GROUP			
ABO	"AB"		
Rh TYPE	POSITIVE		

* end of report *

Technologist



Dr. B.M. Bhardwaj
Consultant Pathologist & Microbiologist
(RMC No. 3730/009556)

Name	Mr HITESH S KHINCHI	Reg. No.	UHID0039341	IPD/OPD	OPD
Age/Sex	31 Y/ Male	Lab No.	20250308004	Consultant	Dr. MANISH CHOUDHARY
Ref. Dr.	SELF	Receipt no	24054276	Bed.No	,

Sample Collection Time:
08/03/2025 10:21:00 AM

Report Generate Time:
08/03/2025 4:50:23 PM

	CLINICAL PATHOLOGY	
Accession No.		Registration No.

SAMPLE TYPE : SERUM /PLASMA /URINE

TEST NAME	OBSERVED VALUE	Unit	REFERENCE RANGE
URINE SUGAR FASTING	+++	-	-

* end of report *

Technologist



Dr. B.M. Bhardwaj
Consultant Pathologist & Microbiologist
(RMC No. 3730/009556)

Name	Mr HITESH S KHINCHI	Reg. No.	UHID0039341	IPD/OPD	OPD
Age/Sex	31 Y/ Male	Lab No.	20250308004	Consultant	Dr. MANISH CHOUDHARY
Ref. Dr.	SELF	Receipt no	24054276	Bed.No	,

Sample Collection Time:
08/03/2025 10:21:00 AM

Report Generate Time:
08/03/2025 4:53:01 PM

	IMMUNOLOGY	
Accession No.		Registration No.

SAMPLE TYPE : SERUM

TEST NAME	OBSERVED VALUE	Unit	REFERENCE RANGE
T3 (Total Triiodothyronine)	1.55	ng/dl	0.6-1.81
T4 (Total Thyroxine)	9.77	ug/dl	4.50-11.0
TSH (Thyroid Stimulating Hormone)	3.93	uIU/ml	0.35-5.50

* end of report *

Technologist



Dr. B.M. Bhardwaj
Consultant Pathologist & Microbiologist
(RMC No. 3730/009556)