

**Branch :**

Ground Floor, 12-C, Moti Mahal, C.S. No.1631, Churchgate, Mumbai-400 020.  
Tel. : +91 22 3574 1977 / 93241 87465 / 77100 84304

**Patient Name : MR.ANISH KABDE**  
**Age : 40 YEARS**  
**REF BY : MEDIBUDDY**

**ID No : 51132**  
**Sex :MALE**  
**Date :09.11.2024**

**2D ECHOCARDIOGRAPHY & COLOR DOPPLER REPORT**

**DIMENSIONS (M MODE)**

LA	<b>30</b>	mm
AO	<b>18</b>	mm
LVID (d)	<b>38</b>	mm
LVID (s)	<b>23</b>	mm
IVS(d)	<b>09</b>	mm
IVS(s)	<b>14</b>	mm
LVPW (d)	<b>09</b>	mm
LVPW(s)	<b>14</b>	mm

**2 D ECHOCARDIOGRAPHY & DOPPLER FINDINGS:**

ALL CARDIAC CHAMBERS ARE NORMAL IN DIMENSIONS

NO RWMA

LVEF = 60 %

GOOD LV SYSTOLIC FUNCTION

NORMAL LV DIASTOLIC FUNCTION

AORTIC VALVE - NORMAL OPENING.NO AR.NO AS.

MITRAL VALVE - NORMAL IN STRUCTURE AND MOBILITY, NO MR

NO TR

IVC NORMAL IN SIZE AND COLLAPSING WITH RESPIRATION

IAS/IVS INTACT

NO PULMONARY HYPERTENSION

**Branch :**

Ground Floor, 12-C, Moti Mahal, C.S. No.1631, Churchgate, Mumbai-400 020.  
Tel. : +91 22 3574 1977 / 93241 87465 / 77100 84304

**Patient Name : MR.ANISH KABDE**  
**Age : 40 YEARS**  
**REF BY : MEDIBUDDY**

**ID No : 51132**  
**Sex :MALE**  
**Date :09.11.2024**

NO CLOTS/ VEGETATIONS/EFFUSION.

**CONCLUSIONS:**

NORMAL LV SYSTOLIC FUNCTION (LVEF = 60 %)

NO RWMA

NORMAL LV DIASTOLIC FUNCTION

NORMAL VALVES.

NO PULMONARY HYPERTENSION

**DR. SHAIKH SALMAN**  
MD, DM CARDIOLOGY  
Interventional Cardiologist  
MCO 2015/05/2270

**DR. SHAIKH SALMAN**  
MBBS, MD (MED), DM (CARDIOLOGY)  
Consultant Interventional Cardiologist

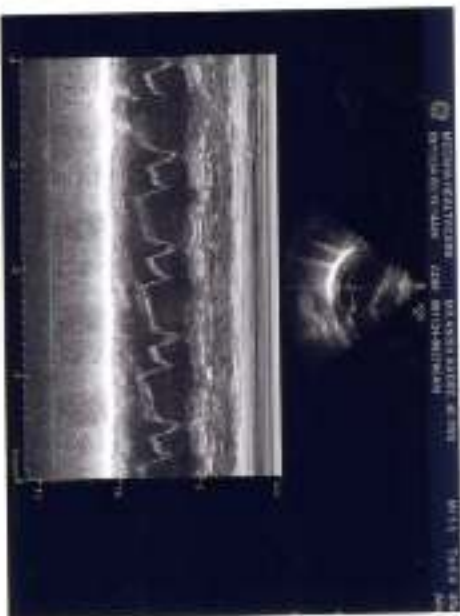
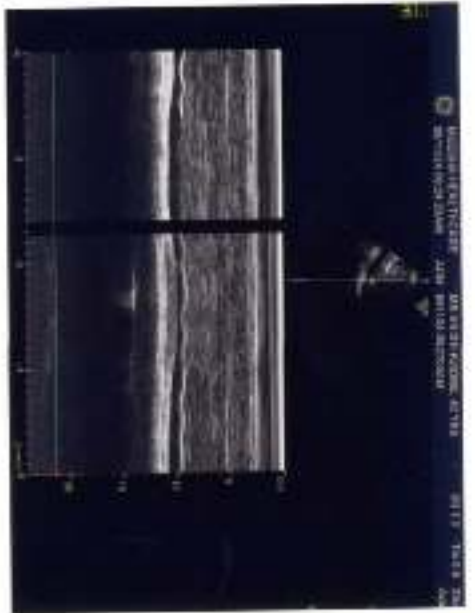
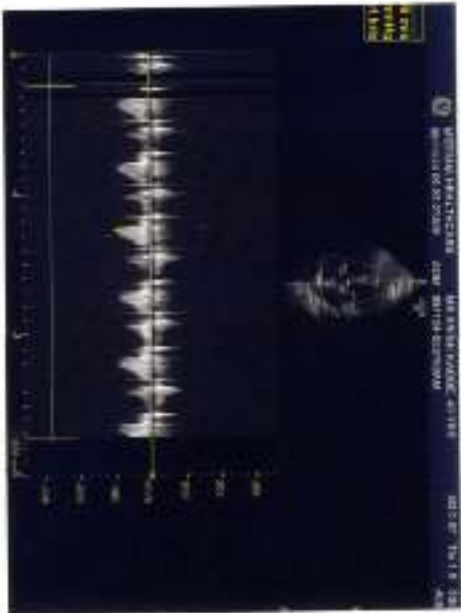
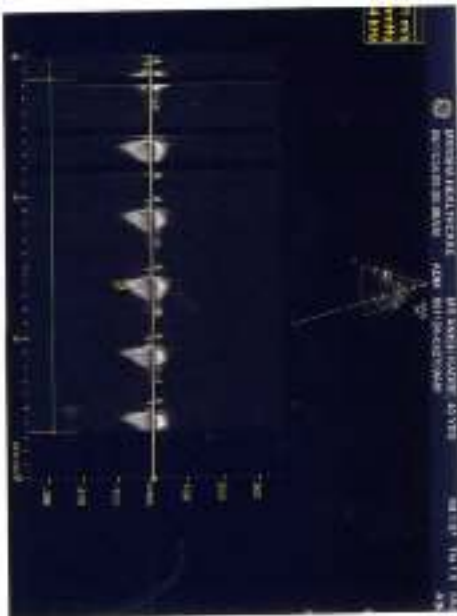
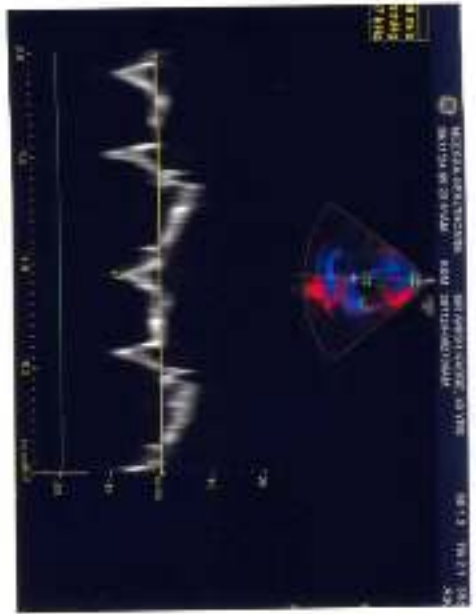



**MEESHA**  
DIAGNOSTICS AND POLYCLINIC

1st Floor, La View, B. J. Marg, Jacob Circle,  
Mahalaxmi, Mumbai-400 011.  
Tel. : +91 22 2305 3536 / 6538 3536  
info@meeshahealth.com | www.meeshahealth.com

Timings : Monday to Saturday : 8.00 am to 9.00 pm

## DENTAL PROFILE

9/11/2024

Dear Sir / Madam,

We have examined your teeth and oral cavity and we recommend the following

NAME Anush Kadbe Age: 40/M

1. Extraction of \_\_\_\_\_ teeth
2. Restorative treatment of \_\_\_\_\_ teeth
  - a) Crown \_\_\_\_\_
  - b) fillings
    - i) Silver \_\_\_\_\_
    - ii) Composite \_\_\_\_\_
    - iii) Inlays \_\_\_\_\_
  - c) Root canal fillings \_\_\_\_\_
3. Scaling and Gum Treatment \_\_\_\_\_
4. Replacement of \_\_\_\_\_ teeth
  - a) Removable \_\_\_\_\_
  - b) Fixed \_\_\_\_\_
  - c) Implant \_\_\_\_\_
5. Orthodontics \_\_\_\_\_
6. X-rays a) Dental \_\_\_\_\_ b) Orthopantomogram \_\_\_\_\_
7. Any Others \_\_\_\_\_

8. Remarks Teeth present  $\frac{8}{8-1} \frac{1}{1-7} \frac{8}{8}$   
tartar (+ve) adv scaling



[Signature]  
Consultant Dental Surgeon

09-11-2024 09:36:31  
ID: S1132  
MR. ANISH KABDE  
Male 40 Years  
167cm 61kg

HR	: 69	bpm
P	: 94	ms
PR	: 126	ms
QRS	: 93	ms
QT/QTc	: 375/402	ms
P/QRST	: 546/745	ms
RV5/SV1	: 1.05/0.592	mV

Diagnosis Information:

*Normal ECG  
with normal ECG.*

Ref-Phys. MEDIRIDDY  
Report Confirmed by:

DR (MRS) RAJNESH SINGH  
MBBS, DGO  
M M C REG. NO 49217  
Meesha Healthcare & Research Pvt. Ltd

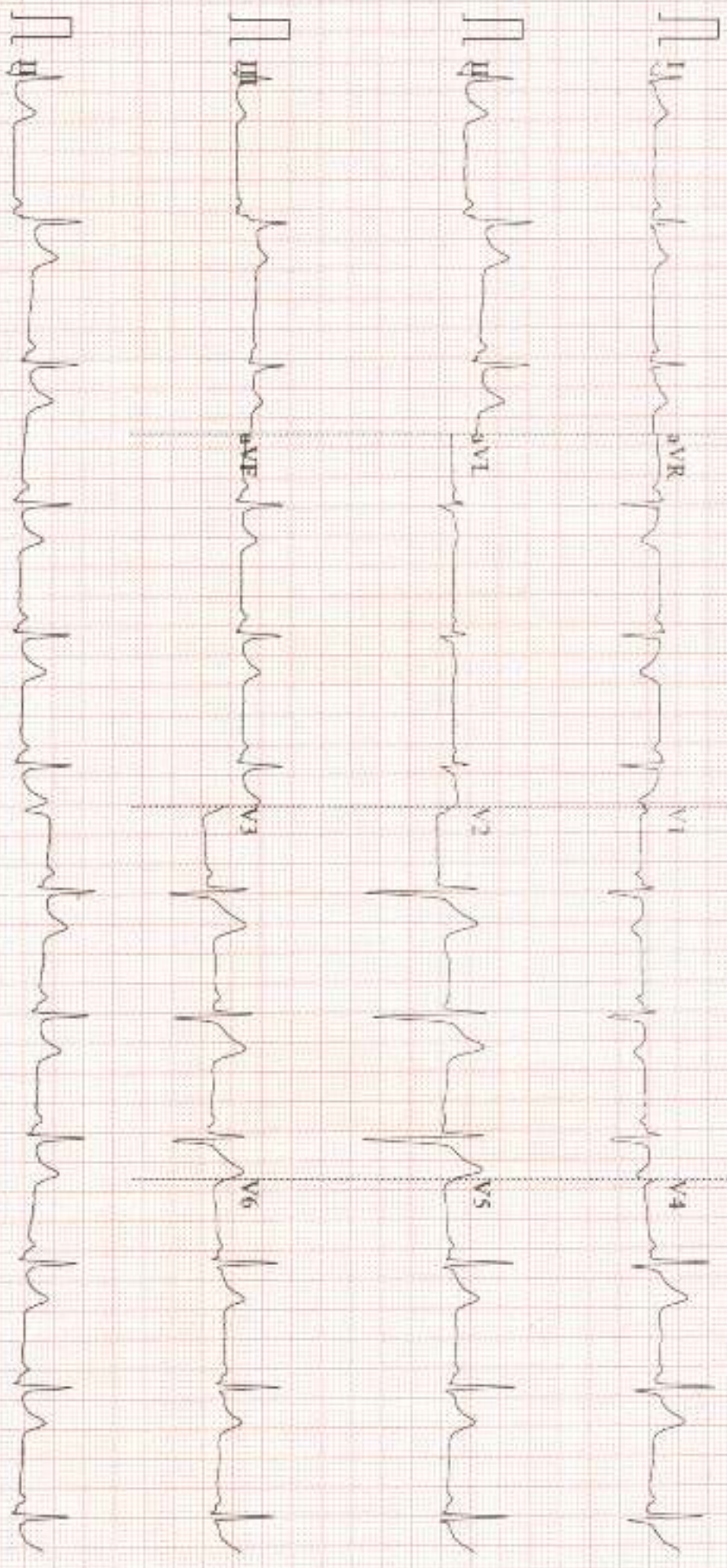

NAME : Anish Kachbe AGE/SEX: 40/M YEARS/ Male  
 DATE : 09/11/24 REFERRED BY: MediBuddy

**PERSONAL HISTORY:**

Sleep	Disturbed / Sound	Acidity	YES
Appetite	✓ Good / Reduced / Increased	Exercise	NO
Micturition	Burning / Normal	Diet	NO
Bowel Movement	✓ Regular / Irregular / Constipation	Marital Status	married
Water Intake	<u>good</u>		

**PAST HISTORY:**

Any allergies	NO	Coronary Heart Disease	NO
Hypertension	NO	Any Operations/ Surgery	NO
Diabetes	NO	Treatment/Medication History	NO
Tuberculosis	NO	Hospitalization	NO

**SOCIAL HISTORY:-**

Drinking	<u>Occasionally</u>
Smoking	<u>NO</u>

**FAMILY HISTORY:**

RELATIONSHIP	ALIVE/NOT ALIVE	IF ALIVE GIVE PRESENT STATE OF HEALTH/ IF NOT ALIVE SPECIFY CAUSE OF DEATH	
Father	<u>Not Alive</u>	<u>GLUCOSE ? Complications or Alcohol</u>	
Mother	<u>ALIVE</u>		
Sister	<u>ALIVE</u>		
Brother	<u>-</u>		
Wife/Husband	<u>ALIVE</u>		<u>Healthy</u>
Children	<u>ALIVE</u>		

**FEMALE PATIENTS**

Frequency & Regularity of Periods \_\_\_\_\_ NA Any Children \_\_\_\_\_  
 Contraception \_\_\_\_\_ Full Term / Pre mature \_\_\_\_\_  
 Pregnancy / Miscarriage / Termination \_\_\_\_\_

**PHYSICAL EXAMINATION:**

Hydration <u>NO</u>	Joint swelling / Deformity	Nicotine Stains
Palms	Cyanosis / clubbing <u>NO</u>	Pallor _____
Osler's nodes	Palpation of lymph nodes	Icterus <u>NO</u>
Palmar erythema	Edema	
Yellow Skin	<input type="checkbox"/> Pitting <input type="checkbox"/> Non Pitting <input type="checkbox"/> Dependent	

**VITAL SIGNS:-**

Temperature 97.4 f  
Respiratory Rate 20  
Pulse rate / rhythm 70 min  
Blood Pressure 130/80 mmHg

Basic Measurements  
Height 167 cm  
Weight 61.4 kg  
BMI 22.0 (NORMAL)

**ABDOMINAL EXAMINATION:** No Hepatosplenomegaly, No Tenderness.

Inspection	(N)	Spleen	(N)
Palpation	(N)	Other	(N)
Liver	(N)	Tenderness	(N)

**NERVOUS SYSTEM:** All reflexes and cranial nerves are normal. No sensory / motor deficit detected.

Reflexes	(N)	Sensory Nerve	(N)
Cranial Nerve	(N)	Motor System	(N)
Sensory Nerve	(N)	Others	(N)

**MUSCULO SKELETAL SYSTEM:** No evident abnormality detected. All movements are normal.

Extremities	(N)		
Movements	(N)		

**CARDIO VASCULAR SYSTEM:** Heart Sounds Normal. No other abnormality detected.

**HEART SOUNDS:-**

Heart Sound 1	(N)	Murmur	(N)
Heart Sound 2	(N)	Other Findings	(N)

**RESPIRATORY SYSTEM:** Air entry normal and equal on both sides. No added sounds or other abnormality detected.

Inspection of Thorax	(N)	Breathing	(N)
Auscultation	(N)	Added Sounds	(N)
Air Entry	(N)	Other Findings	(N)

**SUGGESTIONS:**

X ray chest - mild prominence  
BV monitoring  
all other reports - New

**RECOMMENDATION:-**

/

Dr. Name: \_\_\_\_\_

DR (MRS) RAJNESH SINGH  
MBBS, DGO  
M M C REG. NO. 49217  
Meesha Healthcare & Research Pvt. Ltd





भारतीय विशिष्ट पहचान प्राधिकरण

भारत सरकार  
Unique Identification Authority of India  
Government of India

नामांकन क्रमांक/ Enrolment No.: XXXX/XXXXX/XXXXX

To  
अनिश द्यानेश्वर कडबे  
Anish Dnyaneshwar Kadbe  
S/O Dnyaneshwar Kadbe  
NAGPUR PLOT NO. 519  
JARIPATKA ROAD  
MODEL TOWN  
NEAR SHRILANKA OPTICALS  
Jaripatka  
Jaripatka  
Nagpur Maharashtra-440014

Download Date: 28/08/2018

Generation Date: 21/10/2011

Signature Invalid



आपका आधार क्रमांक / Your Aadhaar No. :

6340 1511 1626

मेरा आधार, मेरी पहचान



भारत सरकार  
Government of India



अनिश द्यानेश्वर कडबे  
Anish Dnyaneshwar Kadbe  
कम तिथि/DOB: 03/02/1984  
पुरुष/ MALE

6340 1511 1626

मेरा आधार, मेरी पहचान



Government of India



सूचना

- आधार पहचान का प्रमाण है, नागरिकता का नहीं।
- पहचान का प्रमाण ऑनलाइन ऑथेंटिकेशन द्वारा प्राप्त करें।
- यह एक इलेक्ट्रॉनिक प्रक्रिया द्वारा बना हुआ पत्र है।

INFORMATION

- Aadhaar is a proof of identity, not of citizenship.
- To establish identity, authenticate online.
- This is electronically generated letter.

- आधार देश भर में मान्य है।
- आधार भविष्य में सरकारी और गैर-सरकारी सेवाओं का लाभ उठाने में उपयोगी होगा।
- Aadhaar is valid throughout the country.
- Aadhaar will be helpful in availing Government and Non-Government services in future.



भारतीय विशिष्ट पहचान प्राधिकरण  
Unique Identification Authority of India

Address:

S/O Dnyaneshwar Kadbe, NAGPUR  
PLOT NO. 519, JARIPATKA ROAD,  
NEAR SHRILANKA OPTICALS,  
MODEL TOWN, Jaripatka, Nagpur,  
Maharashtra, 440014

पता:

S/O द्यानेश्वर कडबे, नागपुर प्लॉट नं. 519,  
जरीपटका रोड, श्रीलंका ऑप्टिकल नगर,  
मॉडल टाउन, जरीपटका, नागपुर,  
महाराष्ट्र, 440014

6340 1511 1626



*Signature*



*Handwritten signature*

NAME: - *Prish Kadke*  
 DATE: - *7/11/24*  
 REFERRED BY: - *medisheet*  
*He*

REF No. :-  
 AGE/SEX: - *40y/M*

**EYE CHECKUP**

HISTORY OF EYE RELATED COMPLAINTS: *no ocular complaints*  
 HISTORY OF SYSYEMIC ILLNESS : *40 using signal glaucoma*

EXAMINATION		RIGHT	LEFT
Distance vision	Without correction	<i>6/60</i>	<i>6/36</i>
	With correction	<i>6/6 @</i>	<i>6/6</i>
Near Vision	Without correction	<i>N</i>	<i>N</i>
	With correction	<i>N</i>	<i>N</i>
ANTERIOR SEGMENT		<i>coll clear</i>	<i>coll clear</i>
LENS		<i>WNL</i>	<i>WNL</i>
POSTERIOR SEGMENT		<i>WNL</i>	<i>WNL</i>
ROPLAS		<i>MAD</i>	<i>MAD</i>
TENSION		<i>low</i>	<i>low</i>
COLOR VISION		<i>MAD</i>	<i>MAD</i>
DAIGNOSIS		<i>(R) Refractive Error &amp; Presby</i>	
ADVICE : <i>glasses</i>			
<i>(R) 2line E/D x 2/d x 1 mark</i>			

	RIGHT				LEFT			
	SPH	CYL	AXIS	Vn	SPH	CYL	AXIS	Vn
DISTANCE	<i>-1.50</i>	<i>-1.50</i>	<i>100°</i>	<i>6/6</i>	<i>-0.50</i>	<i>-1.75</i>	<i>110°</i>	<i>6/6</i>
NEAR								

*Add - +1.25*

CONCLUSION:

*[Signature]*  
**DR. SMITA DIXIT**  
 DOMS, FCPS,  
 CONSULTANT OPHTHALMOLOGIST,  
 Reg. No. 2000 / 05 / 2092

**DR. SMITA DIXIT**  
**DOMS.FC PS (OPHTHALMOLOGY)**  
 ISO : 9001:2015 Certified  
 Right Diagnosis, Right Treatment, Right Place

POTEC PRK-7000  
09/NOV/2024 10:59:55  
NO: 00612  
NAME:

[REF] UD: 12.8  
Cyl. Form: MIX A

<R>	SPH	CYL	AX
	-1.50	-1.50	118 A
	-1.50	-1.50	109 A
AUE	-1.50	-1.50	109
<L>	SPH	CYL	AX
	+0.00	-2.00	124 A
	-0.50	-1.75	126 A
AUE	-0.25	-2.00	125

PD = 63mm

POTEC CO., LTD.  
+82-42-632-3536

LAB REPORT

Printed Date: 2024-11-10 12:02 AM

**Patient Id** : 51132      **Patient Name** : Mr. ANISH KADBE      **TreatmentId** : 33046  
**Age/Gender** : 40Y/Male      **Mobile No** : 9960077014      **Ref. By** :  
**Registered On** : 09-11-2024 08:48 AM      **Collected On** : 09-11-2024 09:00 AM      **Reported On** : 10-11-2024 12:00 AM  
**Nationality** : Indian      **Patient Type** : Sponsor      **Sponsor Name** : MediBuddy (Phasorz Technologies Private Limited)

**LFT - LIVER FUNCTION TEST**

<u>Test Name</u>	<u>Test Result</u>	<u>Normal Values</u>	<u>Unit</u>
Serum Bilirubin Total	1.00	0.1 - 1.2	mg/dl
Serum Bilirubin Direct	0.35	0 - 0.5	mg/dl
Serum Bilirubin Indirect	0.65	0 - 0.9	mg/dl
Serum SGOT (AST)	24	0 - 40	IU/L
Serum SGPT (ALT)	<b>43 H</b>	0 - 40	IU/L
<b>Comment:</b>	Rechecked		
Serum Alkaline Phosphatase	74	40 - 111	IU/L
Serum GGT	45	11 - 50	U/L
Serum Total Proteins	6.45	6.4 - 8.3	g/dl
Serum Albumin	3.78	3.5 - 5.2	g/dl
Serum Globulin	2.67	1.6 - 3.5	g/dl
A/G Ratio	40 ml	0 - 100	.

**Equipment:** ERBA-EM 200 FULLY AUTOMATED CLINICAL CHEMISTRY ANALYSER.

--End Of Report--



AMAR JAYWANT  
BANSODE (LAB  
TECHNICIAN)



Dr Tabassum Shaikh  
MBBS, MD (Pathology)  
Consultant Pathologist  
D. No. 1001 2000 57

LAB REPORT

Printed Date: 2024-11-10 12:02 AM

<b>Patient Id</b>	: 51132	<b>Patient Name</b>	: Mr. ANISH KADBE	<b>TreatmentId</b>	: 33046
<b>Age/Gender</b>	: 40Y/Male	<b>Mobile No</b>	: 9960077014	<b>Ref. By</b>	:
<b>Registered On</b>	: 09-11-2024 08:48 AM	<b>Collected On</b>	: 09-11-2024 09:00 AM	<b>Reported On</b>	: 10-11-2024 12:00 AM
<b>Nationality</b>	: Indian	<b>Patient Type</b>	: Sponsor	<b>Sponsor Name</b>	: MediBuddy (Phasorz Technologies Private Limited)

CREATININE

<u>Test Name</u>	<u>Test Result</u>	<u>Normal Values</u>	<u>Unit</u>
Serum Creatinine	0.79	0.6 - 1.3	mg/dl

**Equipment:** ERBA-EM 200 FULLY AUTOMATED CLINICAL CHEMISTRY ANALYSER.

--End Of Report--



AMAR JAYWANT  
BANSODE (LAB  
TECHNICIAN)



Dr Tabassum Shaikh  
MBBS,MD (Pathology)  
Consultant Pathologist  
D. No. 001 000057

LAB REPORT

Printed Date: 2024-11-10 12:02 AM

<b>Patient Id</b>	: 51132	<b>Patient Name</b>	: Mr. ANISH KADBE	<b>TreatmentId</b>	: 33046
<b>Age/Gender</b>	: 40Y/Male	<b>Mobile No</b>	: 9960077014	<b>Ref. By</b>	:
<b>Registered On</b>	: 09-11-2024 08:48 AM	<b>Collected On</b>	: 09-11-2024 09:00 AM	<b>Reported On</b>	: 10-11-2024 12:00 AM
<b>Nationality</b>	: Indian	<b>Patient Type</b>	: Sponsor	<b>Sponsor Name</b>	: MediBuddy (Phasorz Technologies Private Limited)

**TOTAL PROTEIN**

<u>Test Name</u>	<u>Test Result</u>	<u>Normal Values</u>	<u>Unit</u>
Serum Total Proteins	6.45	6.4 - 8.3	g/dl
Serum Albumin	3.78	3.5 - 5.2	g/dl
Serum Globulin	2.67	1.6 - 3.5	g/dl
A/G Ratio	1.42	0 - 100	.

**Equipment:** ERBA-EM 200 FULLY AUTOMATED CLINICAL CHEMISTRY ANALYSER.

--End Of Report--



AMAR JAYWANT  
BANSODE (LAB  
TECHNICIAN)



Dr Tabassum Shaikh  
MBBS, MD (Pathology)  
Consultant Pathologist  
D. No. 001 000057

LAB REPORT

Printed Date: 2024-11-10 12:02 AM

<b>Patient Id</b>	: 51132	<b>Patient Name</b>	: Mr. ANISH KADBE	<b>TreatmentId</b>	: 33046
<b>Age/Gender</b>	: 40Y/Male	<b>Mobile No</b>	: 9960077014	<b>Ref. By</b>	:
<b>Registered On</b>	: 09-11-2024 08:48 AM	<b>Collected On</b>	: 09-11-2024 09:00 AM	<b>Reported On</b>	: 10-11-2024 12:00 AM
<b>Nationality</b>	: Indian	<b>Patient Type</b>	: Sponsor	<b>Sponsor Name</b>	: MediBuddy (Phasorz Technologies Private Limited)

BUN /CREATININE RATIO

<u>Test Name</u>	<u>Test Result</u>	<u>Normal Values</u>	<u>Unit</u>
Serum BUN	11	0 - 20	mg/dl
Serum Creatinine	0.79	0.6 - 1.3	mg/dl
BUN / Creat Ratio	13.92	10 - 20	%

**Equipment:** ERBA-EM 200 FULLY AUTOMATED CLINICAL CHEMISTRY ANALYSER.

--End Of Report--



AMAR JAYWANT  
BANSODE (LAB  
TECHNICIAN)



Dr Tabassum Shaikh  
MBBS,MD (Pathology)  
Consultant Pathologist  
D. No. 001 000057



LAB REPORT

Printed Date: 2024-11-10 12:02 AM

<b>Patient Id</b>	: 51132	<b>Patient Name</b>	: Mr. ANISH KADBE	<b>TreatmentId</b>	: 33046
<b>Age/Gender</b>	: 40Y/Male	<b>Mobile No</b>	: 9960077014	<b>Ref. By</b>	:
<b>Registered On</b>	: 09-11-2024 08:48 AM	<b>Collected On</b>	: 09-11-2024 09:00 AM	<b>Reported On</b>	: 10-11-2024 12:00 AM
<b>Nationality</b>	: Indian	<b>Patient Type</b>	: Sponsor	<b>Sponsor Name</b>	: MediBuddy (Phasorz Technologies Private Limited)

BUN

<u>Test Name</u>	<u>Test Result</u>	<u>Normal Values</u>	<u>Unit</u>
Serum BUN	11	0 - 20	mg/dl

**Equipment:** ERBA-EM 200 FULLY AUTOMATED CLINICAL CHEMISTRY ANALYSER.

--End Of Report--



AMAR JAYWANT  
BANSODE (LAB  
TECHNICIAN)



Dr Tabassum Shaikh  
MBBS,MD (Pathology)  
Consultant Pathologist  
D. No. 001 000057

LAB REPORT

Printed Date: 2024-11-10 12:02 AM

<b>Patient Id</b>	: 51132	<b>Patient Name</b>	: Mr. ANISH KADBE	<b>TreatmentId</b>	: 33046
<b>Age/Gender</b>	: 40Y/Male	<b>Mobile No</b>	: 9960077014	<b>Ref. By</b>	:
<b>Registered On</b>	: 09-11-2024 08:48 AM	<b>Collected On</b>	: 09-11-2024 09:00 AM	<b>Reported On</b>	: 10-11-2024 12:00 AM
<b>Nationality</b>	: Indian	<b>Patient Type</b>	: Sponsor	<b>Sponsor Name</b>	: MediBuddy (Phasorz Technologies Private Limited)

URIC ACID SERUM

<u>Test Name</u>	<u>Test Result</u>	<u>Normal Values</u>	<u>Unit</u>
Serum Uric Acid	<b>3.5 L</b>	3.6 - 7.7	mg/dl

**Equipment:** ERBA-EM 200 FULLY AUTOMATED CLINICAL CHEMISTRY ANALYSER.

--End Of Report--



AMAR JAYWANT  
BANSODE (LAB  
TECHNICIAN)



Dr Tabassum Shaikh  
MBBS, MD (Pathology)  
Consultant Pathologist  
D. No. 001 000057

LAB REPORT

Printed Date: 2024-11-10 12:02 AM

<b>Patient Id</b>	: 51132	<b>Patient Name</b>	: Mr. ANISH KADBE	<b>TreatmentId</b>	: 33046
<b>Age/Gender</b>	: 40Y/Male	<b>Mobile No</b>	: 9960077014	<b>Ref. By</b>	:
<b>Registered On</b>	: 09-11-2024 08:48 AM	<b>Collected On</b>	: 09-11-2024 09:00 AM	<b>Reported On</b>	: 10-11-2024 12:00 AM
<b>Nationality</b>	: Indian	<b>Patient Type</b>	: Sponsor	<b>Sponsor Name</b>	: MediBuddy (Phasorz Technologies Private Limited)

LIPID PROFILE

<u>Test Name</u>	<u>Test Result</u>	<u>Normal Values</u>	<u>Unit</u>
Serum Cholesterol Total	192	140 - 250	mg/dl
Serum HDL Cholesterol	39.5	30 - 70	mg/dl
Serum Triglycerides	127.4	0 - 165	mg/dl
Serum LDL Cholesterol	127.02	85 - 130	mg/dl
Serum VLDL Cholesterol	25.48	0 - 40	mg/dl
LDL - HDL Ratio	3.22	0 - 100	ug/dl

**Equipment:** ERBA-EM 200 FULLY AUTOMATED CLINICAL CHEMISTRY ANALYSER.

--End Of Report--



AMAR JAYWANT  
BANSODE (LAB  
TECHNICIAN)



Dr Tabassum Shaikh  
MBBS, MD (Pathology)  
Consultant Pathologist  
D. No. 001 000057

LAB REPORT

Printed Date: 2024-11-10 12:02 AM

<b>Patient Id</b> : 51132	<b>Patient Name</b> : Mr. ANISH KADBE	<b>TreatmentId</b> : 33046
<b>Age/Gender</b> : 40Y/Male	<b>Mobile No</b> : 9960077014	<b>Ref. By</b> :
<b>Registered On</b> : 09-11-2024 08:48 AM	<b>Collected On</b> : 09-11-2024 09:00 AM	<b>Reported On</b> : 10-11-2024 12:00 AM
<b>Nationality</b> : Indian	<b>Patient Type</b> : Sponsor	<b>Sponsor Name</b> : MediBuddy (Phasorz Technologies Private Limited)

T3,T4,TSH (THYROID PROFILE)

<u>Test Name</u>	<u>Test Result</u>	<u>Normal Values</u>	<u>Unit</u>
SERUM T3 (Tri-Iodothyronine)	143	55 - 205	ng/dl
SERUM T4 (Tetra-Iodothyronine)	7.97	3.5 - 12.5	ug/dl
SERUM TSH (Thyroid Stimulating Hormone)	4.95	0.25 - 5.0	µIU/ml

**Interpretation:** REFERENCE RANGE : a. ADULT :-Euthyroid : 0.25 - 5.0 IU/ml  
Hypothyroid : >7.0 IU/ml  
Hyperthyroid:< 0.15 IU/ml

NOTE : TSH values between 0.15 - 0.25 IU/ml and between 5.0 - 7.0 IU/ml are to be considered as a borderline. Repeat results after 2 weeks.

b. PREGNANCY :- First Trimester : 0.25 - 4.0 IU/ml  
Second Trimester : 0.5 - 4.0 IU/ml  
Third Trimester : 0.4 - 5.0 IU/ml

c. NEWBORN :  
1 - 4 days : 1.0 - 39.0 IU/ml  
1 - 4 weeks : 1.7 - 9.1 IU/ml  
1 - 12 months : 0.8 - 8.2 IU/ml  
1 - 5 years : 0.7 - 5.7 IU/ml

NOTE : This assay is performed as per the standard kit protocol.

**Equipment:** BIOMERIEUX VIDAS

--End Of Report--

AMAR JAYWANT  
BANSODE (LAB  
TECHNICIAN)

Dr Tabassum Shaikh  
MBBS,MD (Pathology)  
Consultant Pathologist  
D. No. 001 000057

LAB REPORT

Printed Date: 2024-11-10 12:02 AM

<b>Patient Id</b> : 51132	<b>Patient Name</b> : Mr. ANISH KADBE	<b>TreatmentId</b> : 33046
<b>Age/Gender</b> : 40Y/Male	<b>Mobile No</b> : 9960077014	<b>Ref. By</b> :
<b>Registered On</b> : 09-11-2024 08:48 AM	<b>Collected On</b> : 09-11-2024 09:00 AM	<b>Reported On</b> : 10-11-2024 12:00 AM
<b>Nationality</b> : Indian	<b>Patient Type</b> : Sponsor	<b>Sponsor Name</b> : MediBuddy (Phasorz Technologies Private Limited)

**HbA1c (GLYCOSYLATED HAEMOGLOBIN)**

<u>Test Name</u>	<u>Test Result</u>	<u>Normal Values</u>	<u>Unit</u>
GLYCOSYLATED HAEMOGLOBIN(HBA1C)	5.6	4.6 - 6.2	%
MEAN PLASMA GLUCOSE	114.02	0 - 154	mg/dl

**Interpretation:** 6.2 - 7.0 %----- Near Normal Glycemia  
7.0 - 8.0 %----- Fair Control  
8.0 - 10.0 %----- Unsatisfactory Control  
Above 10.0 % ----- Poor control

TRACIBILITY :  
The method has been certified by the National Glycohaemoglobin Standardization Program

CLINICAL SIGNIFICANCE :  
HbA1c is a glycated form of haemoglobin formed by the attachment of glucose residues in the blood to the haemoglobin molecules. The level of HbA1c is proportional to the level of glucose in the blood & has been widely accepted as an indicator of the mean blood glucose concentration in the preceding 6-8 weeks. It is therefore a long term indicator of diabetic control. For routine use HbA1c levels should be monitored every 3-4 months.

**Equipment:** mispa-i2

--End Of Report--



AMAR JAYWANT  
BANSODE (LAB  
TECHNICIAN)



Dr Tabassum Shaikh  
MBBS,MD (Pathology)  
Consultant Pathologist  
D. No. 001 000057

LAB REPORT

Printed Date: 2024-11-10 12:02 AM

<b>Patient Id</b>	: 51132	<b>Patient Name</b>	: Mr. ANISH KADBE	<b>TreatmentId</b>	: 33046
<b>Age/Gender</b>	: 40Y/Male	<b>Mobile No</b>	: 9960077014	<b>Ref. By</b>	:
<b>Registered On</b>	: 09-11-2024 08:48 AM	<b>Collected On</b>	: 09-11-2024 09:00 AM	<b>Reported On</b>	: 10-11-2024 12:00 AM
<b>Nationality</b>	: Indian	<b>Patient Type</b>	: Sponsor	<b>Sponsor Name</b>	: MediBuddy (Phasorz Technologies Private Limited)

BSF AND PP

<u>Test Name</u>	<u>Test Result</u>	<u>Normal Values</u>	<u>Unit</u>
Blood Sugar (F)	88	70 - 110	mg/dl
Blood Sugar (PP)	90	70 - 140	mg/dl
Urine Sugar (F)	Absent		
Urine Sugar ( PP )	Absent		

**Equipment:** ERBA-EM 200 FULLY AUTOMATED CLINICAL CHEMISTRY ANALYSER.

--End Of Report--



AMAR JAYWANT  
BANSODE (LAB  
TECHNICIAN)



Dr Tabassum Shaikh  
MBBS,MD (Pathology)  
Consultant Pathologist  
D. No. 001 000057

LAB REPORT

Printed Date: 2024-11-10 12:02 AM

<b>Patient Id</b> : 51132	<b>Patient Name</b> : Mr. ANISH KADBE	<b>TreatmentId</b> : 33046
<b>Age/Gender</b> : 40Y/Male	<b>Mobile No</b> : 9960077014	<b>Ref. By</b> :
<b>Registered On</b> : 09-11-2024 08:48 AM	<b>Collected On</b> : 09-11-2024 09:00 AM	<b>Reported On</b> : 10-11-2024 12:00 AM
<b>Nationality</b> : Indian	<b>Patient Type</b> : Sponsor	<b>Sponsor Name</b> : MediBuddy (Phasorz Technologies Private Limited)

**URINE ROUTINE**

<u>Test Name</u>	<u>Test Result</u>
<b>PHYSICAL EXAMINATION</b>	
Quantity	40 ml
Appearance	Clear
Colour	Pale Yellow
Specific Gravity	1.010
Blood	Absent
<b>CHEMICAL EXAMINATION</b>	
Reaction (pH)	Acidic 5.0
Albumin	Absent
Glucose	Absent
Ketone Bodies	Absent
Bile Pigment	Absent
Urobilinogen	Normal
Occult blood	Absent
<b>MICROSCOPIC EXAMINATION</b>	
Epithelial Cells	2-3/hpf
Pus Cells	Negative
Red Blood Cells	Negative
Yeast cell	Absent
Casts	Absent
Crystals	Absent
Amorphous Deposit	Absent
Bacteria	Absent

--End Of Report--

AMAR JAYWANT  
BANSODE (LAB  
TECHNICIAN)

Dr Tabassum Shaikh  
MBBS,MD (Pathology)  
Consultant Pathologist  
D. No. 001 000057



MEESHA HEALTHCARE & RESEARCH PVT LTD

La View,1st Floor,B.J. Marg,Jacob Circle,Saat Rasta,Mahalaxmi Mumbai  
Pin - 400011  
Phone No. 2223053536/7710084305  
www.meeshahealth.net  
email: info@meeshahealth.net

LAB REPORT

Printed Date: 2024-11-10 12:02 AM

<b>Patient Id</b>	: 51132	<b>Patient Name</b>	: Mr. ANISH KADBE	<b>TreatmentId</b>	: 33046
<b>Age/Gender</b>	: 40Y/Male	<b>Mobile No</b>	: 9960077014	<b>Ref. By</b>	:
<b>Registered On</b>	: 09-11-2024 08:48 AM	<b>Collected On</b>	: 09-11-2024 09:00 AM	<b>Reported On</b>	: 10-11-2024 12:00 AM
<b>Nationality</b>	: Indian	<b>Patient Type</b>	: Sponsor	<b>Sponsor Name</b>	: MediBuddy (Phasorz Technologies Private Limited)

ESR (Erythrocyte Sedimentation Rate)

<u>Test Name</u>	<u>Test Result</u>	<u>Normal Values</u>	<u>Unit</u>
ESR	10	0 - 15	mm/hr

--End Of Report--

AMAR JAYWANT  
BANSODE (LAB  
TECHNICIAN)

Dr Tabassum Shaikh  
MBBS,MD (Pathology)  
Consultant Pathologist  
D. No. 001 000057



LAB REPORT

Printed Date: 2024-11-10 12:02 AM

<b>Patient Id</b>	: 51132	<b>Patient Name</b>	: Mr. ANISH KADBE	<b>TreatmentId</b>	: 33046
<b>Age/Gender</b>	: 40Y/Male	<b>Mobile No</b>	: 9960077014	<b>Ref. By</b>	:
<b>Registered On</b>	: 09-11-2024 08:48 AM	<b>Collected On</b>	: 09-11-2024 09:00 AM	<b>Reported On</b>	: 10-11-2024 12:00 AM
<b>Nationality</b>	: Indian	<b>Patient Type</b>	: Sponsor	<b>Sponsor Name</b>	: MediBuddy (Phasorz Technologies Private Limited)

**CBC (COMPLETE BLOOD COUNT)**

<u>Test Name</u>	<u>Test Result</u>	<u>Normal Values</u>	<u>Unit</u>
Haemoglobin	15.5	13 - 17	g/dl
R.B.C. Count	5.11	4.5 - 5.5	mill/cumm
Hematocrit(PCV)	45.1	40 - 50	%
M.C.V.	88.26	76 - 90	fl
M.C.H.	30.33	27 - 32	pg
M.C.H.C.	34.37	31 - 35	g/dl
RDW-CV	12.6	11.5 - 14	%
RDW-SD	41.8		
Platelet Count	168000	150000 - 400000	/cumm
Platelet On Smear	Adequate		
TOTAL WHITE BLOOD CELLS	6100	4000 - 10500	/cumm
Neutrophils	68	40 - 70	%
Band cells	00	0 - 10	%
Eosinophils	02	1 - 6	%
Lymphocytes	28	20 - 40	%
Monocytes	02	2 - 10	%
Basophils	00	0 - 02	%
R.B.C. Morphology	Normocytic Normochromic		
W.B.C Morphology	Normal		
Parasite	-		
Comment	-		

**Equipment:** CELL COUNTER ERBA H 360

--End Of Report--

AMAR JAYWANT  
BANSODE (LAB  
TECHNICIAN)

Dr Tabassum Shaikh  
MBBS,MD (Pathology)  
Consultant Pathologist  
D. No. 001 000057

PATIENT'S NAME : MR. ANISH KABDE

Age/Sex 40 / M

REFERRED BY Dr.:

DATE: 09-Nov-24

REPORTED ON: 09-Nov-2024

SAMPLE ID: 3069ACD

Page 1 of 1

09-Nov-24 2:49:36PM

Result

Prostate specific antigen (Total PSA) ng/ml 1.528

Serum P.S.A. should not be interpreted as absolute evidence of malignant disease. PSA can be elevated in urinary tract infection.

Serum P.S.A. should not be used as a screening test for malignant disease.

Urinary tract infection, Prostatitis, Prostate biopsy, Prostatectomy and prostatic massage may lead to elevated P.S.A. levels persisting for 3 weeks or more.

Reference Interval : Upto 4 ng/ml

In patients who have undergone radical prostatectomy : Below 0.2 ng/ml

Method : CMIA

End of Report.

- This test has been performed at Bhide Laboratory



Dr Tabassum Shaikh  
MBBS, MD (Pathology)  
Consultant Pathologist  
Reg No. 2018083587

**Patient Name : MR.ANISH KADBE**  
**Age : 40 YEARS**  
**Ref. By : MEDIWHEEL**

**ID No : 51132**  
**Sex : MALE**  
**Date : 09.11.2024**

### **ULTRASONOGRAPHY OF THE ABDOMEN AND PELVIS :**

#### **Liver**

Is normal in size and echotexture.  
No focal or diffuse lesion is seen.  
The biliary tree and portal vein radicals are normal.  
Portal vein and Common bile duct are appears normal.

#### **Gall bladder**

Is physiologically distended and reveals an anechoic lumen .  
No gallstone or evidence of cholecystitis is seen.

#### **Pancreas**

Reveals a homogenous normal parenchymal echotexture and appears normal in size.  
No solid or cystic mass lesion is seen. No pancreatic calcification or duct dilatation is seen.

#### **Spleen**

Is normal in size . The parenchymal echotexture is normal.  
No focal mass lesion is seen.

#### **Kidneys**

The right kidney measures 9.8 x 4.0 cms. The left kidney measures 8.8 x 3.6 cms.  
Appear normal in size, shape and reveal normal differentiation of cortex, medulla and central echo complex.  
No hydronephrosis, calculus or scarring is seen.

#### **Urinary bladder**

Was distended and revealed no intrinsic abnormality.

No para aortic lymphadenopathy or ascites is seen.

**Prostate** is normal in size and echotexture. It measures 3.0 x 2.8 x 2.7 cms and weights 12 gms. No obvious focal mass lesion is seen.

### **IMPRESSION :**

- **No significant abnormality detected.**

 **DR. PRASHANT VAIDYA**  
M.B.B.S. DMRE  
Reg. No. 2002/02/593

**DR. PRASHANT VAIDYA**  
D.M.R.E  
CONSULTANT RADIOLOGIST

ISO : 9001:2015 Certified

*Right Diagnosis, Right Treatment, Right Place*



**Branch :**

Ground Floor, 12-C, Moti Mahal, C.S. No.1631, Churchgate, Mumbai-400 020.  
Tel. : +91 22 3574 1977 / 93241 87465 / 77100 84304

Patient ID:	51132	Patient Name:	ANISH KADBE
Age:	040Y	Sex:	M
Study Date:	9/11/2024	Ref. By:	^MEDIBUDDY

**RADIOLOGY REPORT**  
**EXAM:X RAY CHEST**

**TECHNIQUE:**

Frontal projection of the chest was obtained

**FINDINGS:**

**Mild Prominent bronchovascular markings noted at bilateral lung fields.**

Trachea is in midline.

Cardiac silhouette maintained.

Both CP angles are clear.

Rest of lung parenchyma are normal.

Bony cage and soft tissues are normal.

The domes of the diaphragms are normal in position, and show smooth outline.

**IMPRESSION:**

**Mild Prominent bronchovascular markings noted at bilateral lung fields.**

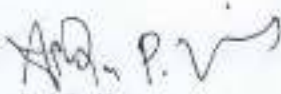

Dr. Aditya Viras  
MRC 0210710284  
MO 91240 551023004



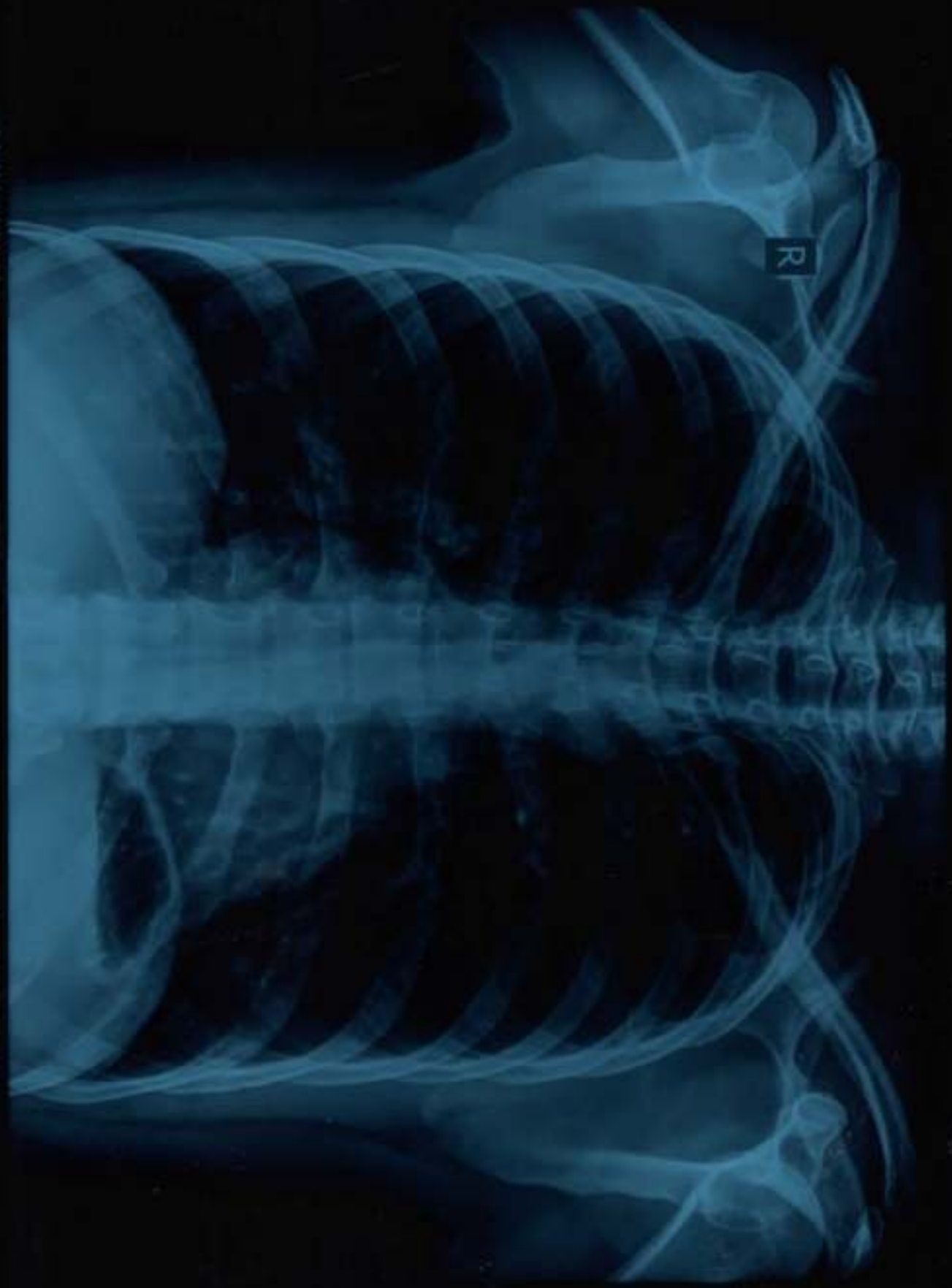

ANSHU KUMAR MHA

MESHA HEALTHCARE & RESEARCH PVT LTD

YOUR PARTNER IN HEALTH