

Dr. ARPITA AGARWAL

MBBS, MS, FLVPEI (GLAUCOMA AND CATARACT.)

CATARACT, GLAUCOMA AND REFRACTIVE SURGEON
EX FELLOW AND CONSULTANT LV PRASAD EYE INSTITUTE, HYDERABAD
EX CONSULTANT PEOPLES'S HOSPITAL, BHOPAL
EX CONSULTANT ASG EYE HOSPITAL, BHOPAL

NAME Mangesh k. AGE 35/14 DATE 9/11/24
C/O. _____

VN	UNAIDED	WITH GLASS	PINHOLE
RE	<u>0</u>	<u>2/12(P)</u>	
LE		<u>0/9</u>	

REFRACTION;

SUB	SPH	CYL	AXIS	VN
RE				
LE				
NV				

AR S NAME
RE
LE
09_NOV_2024 PM 03:11
SN: 4783993 NO. 1383
REF. DATA
VD: 12.00
<R> S CYL: MIX
+ 0.50 + C A
+ 0.50 + 0.75 72
+ 0.50 + 0.75 72
* 0.50 + 0.75 71
S. E. + 0.75 72
+ 1.00
<L> S
+ 2.25 + C A
+ 2.25 + 0.25 149
+ 2.25 + 0.25 150
+ 2.25 + 0.25 154
* 2.25 + 0.25 150
S. E. + 2.50
PD: 52.5

TOPCON

Act V
Dulabhai



Room:
Order Num:
Indic:
Medication 1:
Medication 2:
Medication 3:

Technician:
Ordering Ph:
Referring Ph:
Attending Ph:

Male

Normal sinus rhythm
Normal ECG

QRS 80 ms
QT / QTcBaz 358 / 408 ms
PR 136 ms
P 90 ms
RR/PP 768 / 769 ms
P / QRS / T 29 / 54 / 28 degrees

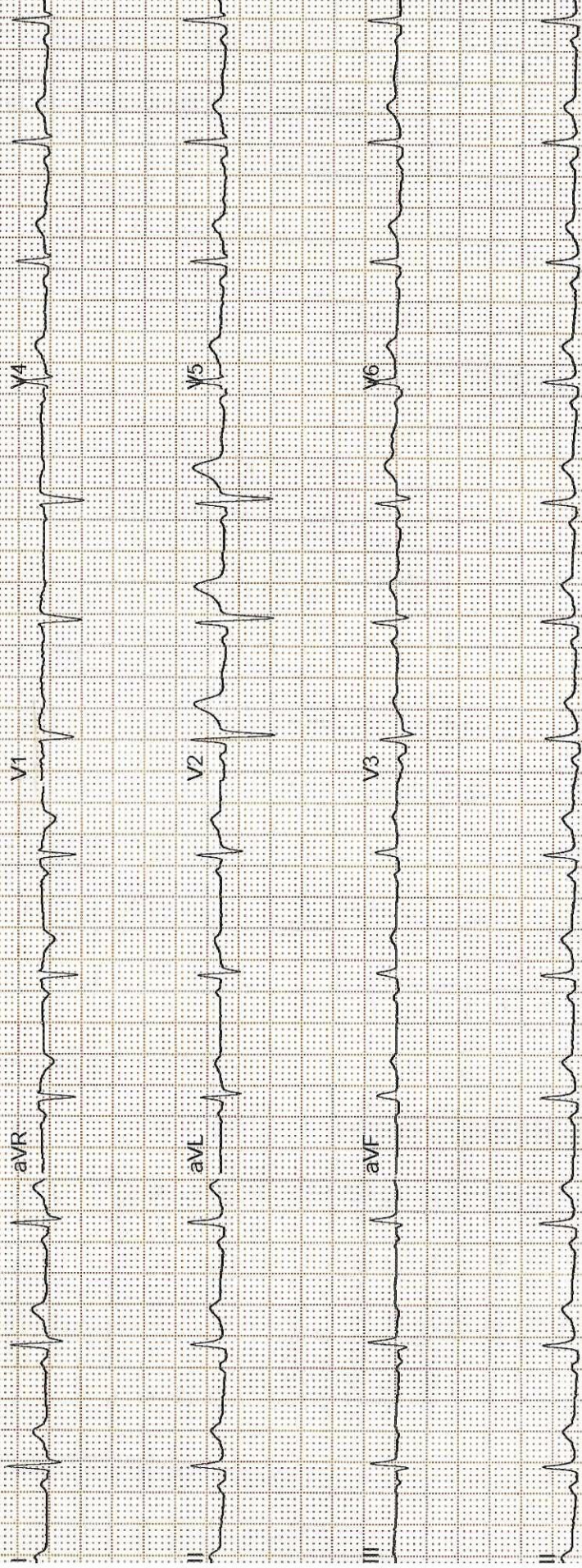

ECHOCARDIOGRAPHY REPORT

Patient's Name	Mayank Silawat	Date	09/11/2024
Age/Sex	35Y/M	UHID	HC -55897
Referred By	Health Check	Done By	Dr.Gaurav Khandelwal

M- Mode / 2D Measurements:

LA	29mm	Ao	25mm
IVSd	12mm	IVSs	15mm
LVEDd	39mm	LVEDs	26mm
PWd	12mm	PWs	15mm
RA	30mm	RV	25mm

Doppler Study :-

Valves	Measurements			
Mitral Valve	E : 0.6m/sec	A : 0.9m/sec	E/A : 0.9	E' : m/sec
Aortic Valve	AV Vmax : 0.9m/sec	-	-	-
Tricuspid Valve	TR PG : 10mmHg	-	-	-
Pulmonary Valve	PV Vmax : 1.0m/sec	-	-	-

2D ECHO Doppler

Dimentions : Normal Chamber Dimentions

Mitral Valve : Normal

Aortic Valve : Normal

Tricuspid Valve : Normal & Trivial TR

Pulmonary Valve : Normal

Pericardium : Normal

IVC : Normal

Diastolic Function : Normal

IAS/IVS : Intact

RWMA : No

LVEF : 60%

Impression :

- Mild Concentric LVH
- Grade I Diastolic Dysfunction
- No RWMA at Rest (LVEF : 60%)

DR. GAURAV KHANDELWAL
DM (Cardiology), FACC, FESC, FSCAI, FIC
INTERVENTIONAL CARDIOLOGIST

Patient Name:	MAYANK SILAWAT	Patient ID:	ASHB.0000055897
Age:	36 Years	Sex:	M
Accession Number:		Modality:	US
Referring Physician:	Akhil Kumar Tiwari	Study:	Abdomen
Study Date:	09-Nov-2024		

ULTRA SONOGRAPHY ABDOMEN

Liver:- is normal in size and echotexture. Portal and hepatic venous system appears normal. Intra and extra hepatic biliary radicals are not dilated.

Gall Bladder:- is normal in size and shape. Its lumen is echofree.

Pancreas is normal in size outline and echopattern.

Spleen is normal in size and echopattern.

Both kidneys are normal in size, shape and echogenicity. Central pelvicalyceal sinus and corticomedullary ratio are normal. A simple cortical cyst of size measures ~ 3.6 x 3.3 cm seen in lower pole region of right kidney.

Right kidney measures:- 10.1 x 4.8 cm

Left kidney measures:- 10.2 x 4.3 cm

Urinary bladder is normal in shape and contour. Its wall is normal.

Prostate is normal in size and shape and echotexture. Estimated volume is-16 cc.

No evidence of ascites is seen

IMPRESSION:- Sonography Study Reveals:-

- **Right renal cortical cyst.**

ADV:- Clinical Correlation.



DR. HARI SANTOSH
CONSULTANT RADIOLOGIST



Patient Name:	MAYANK SILAWAT	Patient ID:	ASHB.0000055897
Age:	36 Years	Sex:	M
Accession Number:	17101.124019617	Modality:	DX
Referring Physician:	Akhil Kumar Tiwari	Study:	CHEST
Study Date:	09-Nov-2024		

X-RAY CHEST (PA VIEW)

Both lung fields are clear. No active pleural or parenchymal lesion is seen.

The hila, mediastinum, bony thoracic cage and the diaphragmatic domes are normal.

The costophrenic and cardiophrenic angles are clear.

The cardiac silhouette is unremarkable.

IMP:- RADIOGRAPHIC IMAGE REVEALS:-

Normal findings are seen.

Thanks for Ref

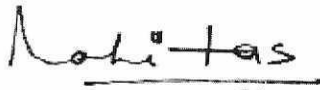

DR. HARI SANTOSH
CONSULTANT RADIOLOGIST

Date: 09-Nov-2024 16:21:42



Name : Mr. MAYANK SILAWAT Age : 35Yr 11Mth 22Days Gender : Male
 UHID : ASHB.0000055897 / BPLAH11740 W/BNo/RefNo : AHC
 SIN \ LRN : 201084 \ 201085 \ 201086 \ 79999
 Specimen : Blood
 Ref Doctor : Dr. Akhil Kumar Tiwari



Collected on : 09-NOV-2024 11:37:29 AM Received on : 09-NOV-2024 12:17:35 PM Reported on : 09-NOV-2024 01:47:33 PM

MEDIWHEEL FULL BODY HEALTH PLUS BELOW 40 ADVANCED-MALE

<u>TEST NAME</u>	<u>RESULT</u>	<u>BIOLOGICAL REFERENCE INTERVALS</u>	<u>UNITS</u>
GLUCOSE - SERUM / PLASMA (FASTING)			
GLUCOSE - PLASMA (FASTING)	86	70-100	mg/dL
GLUCOSE - SERUM / PLASMA (POST PRANDIAL)			
GLUCOSE - PLASMA - (POST PRANDIAL)	89	70-140	mg/dL
CHOLESTEROL - SERUM / PLASMA	135	Desirable: <200 Borderline High: 200-239 High >240	mg/dL
HDL CHOLESTEROL - SERUM / PLASMA	40	>40	mg/dL
LDL CHOLESTEROL - SERUM / PLASMA	91	Optimal: <100 Above optimal: 100-129 Borderline high: 130-159 High: 160-189 Very high: >190	mg/dL
TRIGLYCERIDES - SERUM / PLASMA	71	Normal<150 Borderline high 150-199 High 200-499 Very high: ≥ 500	mg/dL
VLDL CHOLESTEROL - SERUM	14 *	15-30	
TOTAL CHOLESTEROL AND HDL RATIO			
INTERPRETATIVE[2]TOTAL CHOLESTEROL/HDL	3.4 *	3.5-5.0	
CHOLESTEROL RATIO (Calculated)			

Name : Mr. MAYANK SILAWAT Age : 35Yr 11Mth 22Days Gender : Male
 UHID : ASHB.0000055897 / BPLAH11740 W/BNo/RefNo : AHC
 SIN \ LRN : 201084 \ 201085 \ 201086 \ 79999
 Specimen : Blood
 Ref Doctor : Dr. Akhil Kumar Tiwari



Collected on : 09-NOV-2024 11:37:29 AM Received on : 09-NOV-2024 12:17:35 PM Reported on : 09-NOV-2024 01:47:33 PM

PROTEIN TOTAL - SERUM / PLASMA			
PROTEIN TOTAL - SERUM	7.0	6.6-8.3	g/dL
ALBUMIN - SERUM	4.5	3.5-5.2	g/dL
GLOBULIN - SERUM			
GLOBULIN	2.5 *	2.6 - 4.6	g/dL
ALBUMIN/GLOBULIN RATIO			
ALBUMIN AND GLOBULIN RATIO	1.8	0.9-2.0	
AST (SGOT) - SERUM	26	< 50	U/L
ALT(SGPT) - SERUM / PLASMA			
ALT(SGPT) - SERUM	33	<50	U/L
BILIRUBIN, TOTAL - SERUM			
BILIRUBIN TOTAL	0.5	0.3-1.2	mg/dL
BILIRUBIN CONJUGATED (DIRECT) - SERUM			
BILIRUBIN CONJUGATED (DIRECT)	0.1	<0.2	mg/dL
BILIRUBIN UNCONJUGATED (INDIRECT) - SERUM			
BILIRUBIN UNCONJUGATED (INDIRECT)	0.4	0.1-1.2	mg/dL
ALKALINE PHOSPHATASE - SERUM/PLASMA			
ALKALINE PHOSPHATASE - SERUM	74	30-120	U/L
GGTP: GAMMA GLUTAMYL TRANSPEPTIDASE - SERUM			
GAMMA GLUTAMYL TRANSPEPTIDASE - SERUM	20	0 - 55	U/L
CREATININE - SERUM / PLASMA	0.88	0.72 - 1.18	mg/dL
URIC ACID - SERUM / PLASMA	5.9	3.5-7.2	mg/dL
BUN (BLOOD UREA NITROGEN)	9.7	Male: <50yrs 8.87-20.5 mg/dl Male:>50yrs 8.41-25.7 mg/dl	mg/dL
TOTAL T3: TRI IODOTHYRONINE - SERUM	1.23	0.60-1.81	ng/ml

Name : Mr. MAYANK SILAWAT Age : 35Yr 11Mth 22Days Gender : Male
UHID : ASHB.0000055897 / BPLAH11740 W/BNo/RefNo : AHC
SIN \ LRN : 201084 \ 201085 \ 201086 \ 79999
Specimen : Blood
Ref Doctor : Dr. Akhil Kumar Tiwari



Collected on : 09-NOV-2024 11:37:29 AM Received on : 09-NOV-2024 12:17:35 PM Reported on : 09-NOV-2024 01:47:33 PM

TOTAL T4: THYROXINE - SERUM	11.93	5.01 - 12.45	µg/dL
TSH: THYROID STIMULATING HORMONE - SERUM	4.02	0.35-5.50	µIU/mL

Report Status:Final

* END OF REPORT *

CHECKED BY 154494
727938

Printed On : 12-NOV-2024 10:48:42 AM

Dr. Shubhra Prasad
Consultant Pathologist

Name : **Mr. MAYANK SILAWAT** Age : **35Yr 11Mth 22Days** Gender : **Male**
 UHID : ASHB.0000055897 / BPLAH11740 W/BNo/RefNo : AHC
 SIN \LRN : 201083 \ 201088 \ 79999
 Specimen : Urine
 Ref Doctor : Dr. Akhil Kumar Tiwari



Collected on : 09-NOV-2024 05:15:42 PM Received on : 09-NOV-2024 05:43:44 PM Reported on : 09-NOV-2024 06:06:26 PM

MEDIWHEEL FULL BODY HEALTH PLUS BELOW 40 ADVANCED-MALE

<u>TEST NAME</u>	<u>RESULT</u>	<u>BIOLOGICAL REFERENCE INTERVALS</u>	<u>UNITS</u>
CBC			
HAEMOGLOBIN	14.4	13.0-17.0	g/dL
Packed cell volume (Calculated)	44.2	38.3-48.6	%
RBC COUNT(Impedance)	5.47	4.50-5.90	Million/ul
MCV-	80.8	80-100	fl
MCH-	26.4 *	27-32	pg
MCHC-	32.6	32-36	g/dL
RDW (Derived from RBC histogram)	14.9 *	11.8 - 14.5	%
TLC COUNT	9.01	4.0-11.0	10 ³ /mm ³
DIFFERENTIAL COUNT			
Neutrophils	70	40-80	%
Lymphocytes	23	20-40	%
Monocytes	5	2-10	%
Eosinophils	2	1-6	%
Basophils	0	0-2	%
Platelet Count(Impedance)	306.3	150-450	10 ³ /mm ³
Mean Platelet Volume	8.0	6.5-12.0	fl
ERYTHROCYTE SEDIMENTATION RATE (ESR)	3	0-15	mm/1st hr
URINE ROUTINE (CUE)			
MACROSCOPIC EXAMINATION			
Specific Gravity(Automated – Reflectance Spectrometer)	1.020	1.005 - 1.025	
Colour:(Naked Eye Examination)	Pale-Yellow		

Name : **Mr. MAYANK SILAWAT** Age : **35Yr 11Mth 22Days** Gender : **Male**
 UHID : ASHB.0000055897 / BPLAH11740 W/BNo/RefNo : AHC
 SIN \LRN : 201083 \ 201088 \ 79999
 Specimen : Urine
 Ref Doctor : Dr. Akhil Kumar Tiwari



Collected on : 09-NOV-2024 05:15:42 PM Received on : 09-NOV-2024 05:43:44 PM Reported on : 09-NOV-2024 06:06:26 PM

Transparency:(Naked Eye Examination)	Clear		
pH(Automated – Reflectance Spectrometer)	Acidic		
Protein :(Automated – Reflectance Spectrometer/Sulpho salicylic acid method)	Nil		
Sugar:(Automated - Reflectance Spectrometer/ Benedict's Test)	Nil		
Ketone(Automated – Reflectance Spectrometer/Rothera's test)	Nil		
Bilirubin: (Automated – Reflectance Spectrometer/Fouchet's method)	Nil		
Cells:			
RBC(Automated - Reflectance spectrometer/Microscopy/Flow cytometric)	Nil		
Pus Cells(Automated – Reflectance spectrometer/Microscopy/Flow cytometric)	2-3	0.0 - 5.0/HPF	/hpf
Epithelial Cells(Microscopic /Flow cytometric)	1-2	<20	/hpf
Yeast Cells	Absent		
Bacteria:	Absent		
Casts:(Microscopic /Flow cytometric)	Absent	ABSENT	
Crystals:(Microscopic /Flow cytometric)	Absent		

Name : Mr. MAYANK SILAWAT Age : 35Yr 11Mth 22Days Gender : Male
UHID : ASHB.0000055897 / BPLAH11740 W/BNo/RefNo : AHC
SIN \LRN : 201083 \ 201088 \ 79999
Specimen : Urine
Ref Doctor : Dr. Akhil Kumar Tiwari



Collected on : 09-NOV-2024 05:15:42 PM Received on : 09-NOV-2024 05:43:44 PM Reported on : 09-NOV-2024 06:06:26 PM

Report Status:Final

* END OF REPORT *

CHECKED BY : 154234
727938

A handwritten signature in black ink, appearing to read 'Dr. Shubhra Prasad', located in the bottom right area of the report.

Dr. Shubhra Prasad
Consultant Pathologist

Printed On : 12-NOV-2024 10:49:12 AM

