

Dr. NADKARNI CLINIC

05-35Hz



Sneha

2024-11-15 13:00:07 ID: 00000017

ID Card: Sneha Borethy Gender: /
 Name: Sneha Borethy Height(cm): /
 Age: 28 yrs BP(mmHg): /
 Weight(Kg): /

III

10mm/mV
I
II

CLINICAL HISTORY:

RATE: 74/min

RHYTHM: Regular

MECHANISM: Sinus

P WAVE: 0.06 sec

PR: 0.16 sec

QRS: Normal time and deflection

QTc: 0.39 sec

ST: isoelectric

T WAVE: Normal and upright

Q WAVE: No abnormal Q wave

AXIS: +35 degrees

POSITION OF HEART: Intermediate

PRECARDIAL LEADS: Normal R progression

B.P.: 100/60

DRUGS:

CONCLUSIONS:

Normal ECG

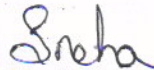
Client's Signature

Doctor's Signature

Dr. SHRUTI S. BAPAT

MBBS

MCMC Reg.No.2023/07/2262

➤ **Health Care Clinic**
Varun Complex, Office No. 1,
Near Swapnashilp Complex, Kothrud, Pune 411038.
Timing : 10.30 a.m. to 1.00 p.m.
4.30 pm to 6 pm (By Appt.)
Tel : 65003646, 2545 7347

➤ **Health Care Clinic**
7/1, Anand Nagar, Paud Road,
Kothrud, Pune 411038.
Timing : 9 a.m. to 10.30 a.m. & 6.00 p.m. to 8.30 p.m.
Tel. : 65003650 Mob.: 9970171939
E-mail : nadviv@yahoo.com

Dr. Vivekanand M. Nadkarni

M.B.B.S., D.T.M. & H. (Lon), F.C.G.P., M.I.O.S.H. (U.K.)

MMC Reg. No. 42322

Physician

- Family Medicine
- Tropical Medicine
- Occupational Health
- ACLS Instructor

DATE 15/11/24

ELECTROCARDIOGRAM

NAME Sneha Banotbb AGE 28 yr

REF. BY medi lab 01 B.P. 100/60 mmHg

NADKARNI PATHOLOGY LABORATORY

PATIENT ID : 3750/2024 HEIGHT : 163 Cm WEIGHT : 62.00 Kg

Linked Median Report

November 15, 2024 10:20 am

PATIENT NAME : Mrs Banothu Sneha 28/F
 PROTOCOL : BRUCE
 STAGE : Recovery
 ST Levels (mm) / ST Slope (mV/s) measured at 80 ms Post J

Report time : 10:35 am
 PHASE TIME : 06:59
 STAGE DURATION : 06:00
 SPEED : 0.0 kmph
 GRADE : 0.0
 HR : 100 bpm
 BP : 110 / 60 mmHg
 METs : 1.00
 QRS Lead : V5

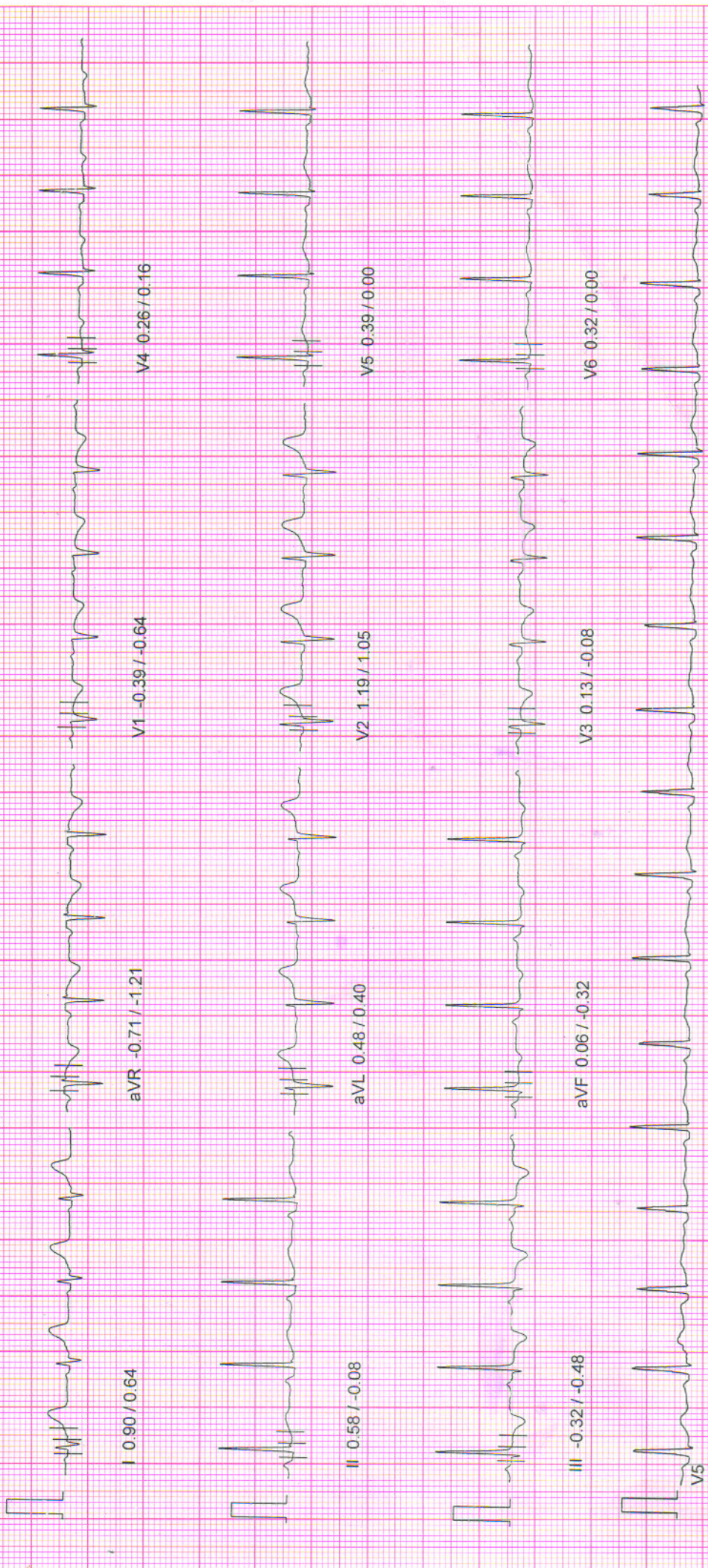

NADKARNI PATHOLOGY LABORATORY

PATIENT ID : 3750/2024 HEIGHT : 163 Cm WEIGHT : 62.00 Kg

Linked Median Report

November 15, 2024 10:20 am



NADKARNI PATHOLOGY LABORATORY

PATIENT ID : 3750/2024 HEIGHT : 163 Cm WEIGHT : 62.00 Kg

Linked Median Report

November 15, 2024 10:20 am



NADKARNI PATHOLOGY LABORATORY

PATIENT ID : 3750/2024 HEIGHT : 163 Cm WEIGHT : 62.00 Kg

PATIENT NAME : Mrs Banothu Sneha 28/F

Linked Median Report

PROTOCOL : BRUCE
 STAGE : Exercise Stage 2
 ST Levels (mm) / ST Slope (mV/s) measured at 80 ms Post J

PHASE TIME : 06:00
 STAGE DURATION : 03:00
 HR : 150 bpm
 QRS Lead : V5

SPEED : 4.0 kmph
 GRADE : 12.0
 BP : 140 / 68 mmHg
 METs : 8.00

Report time : 10:28 am

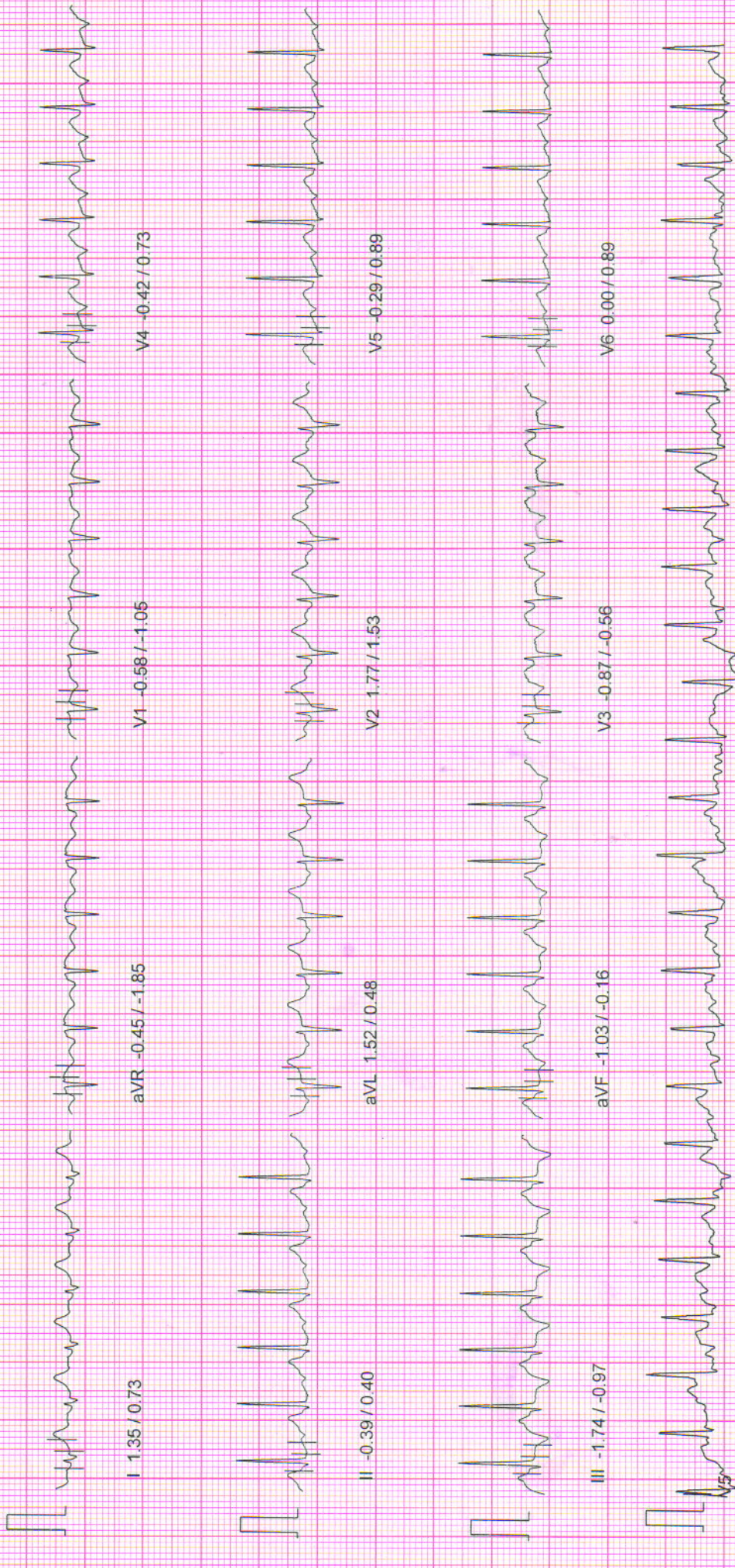

NADKARNI PATHOLOGY LABORATORY

PATIENT ID : 3750/2024 HEIGHT : 163 Cm WEIGHT : 62.00 Kg

PATIENT NAME : Mrs Banothu Sneha 28/F

Linked Median Report

November 15, 2024 10:20 am

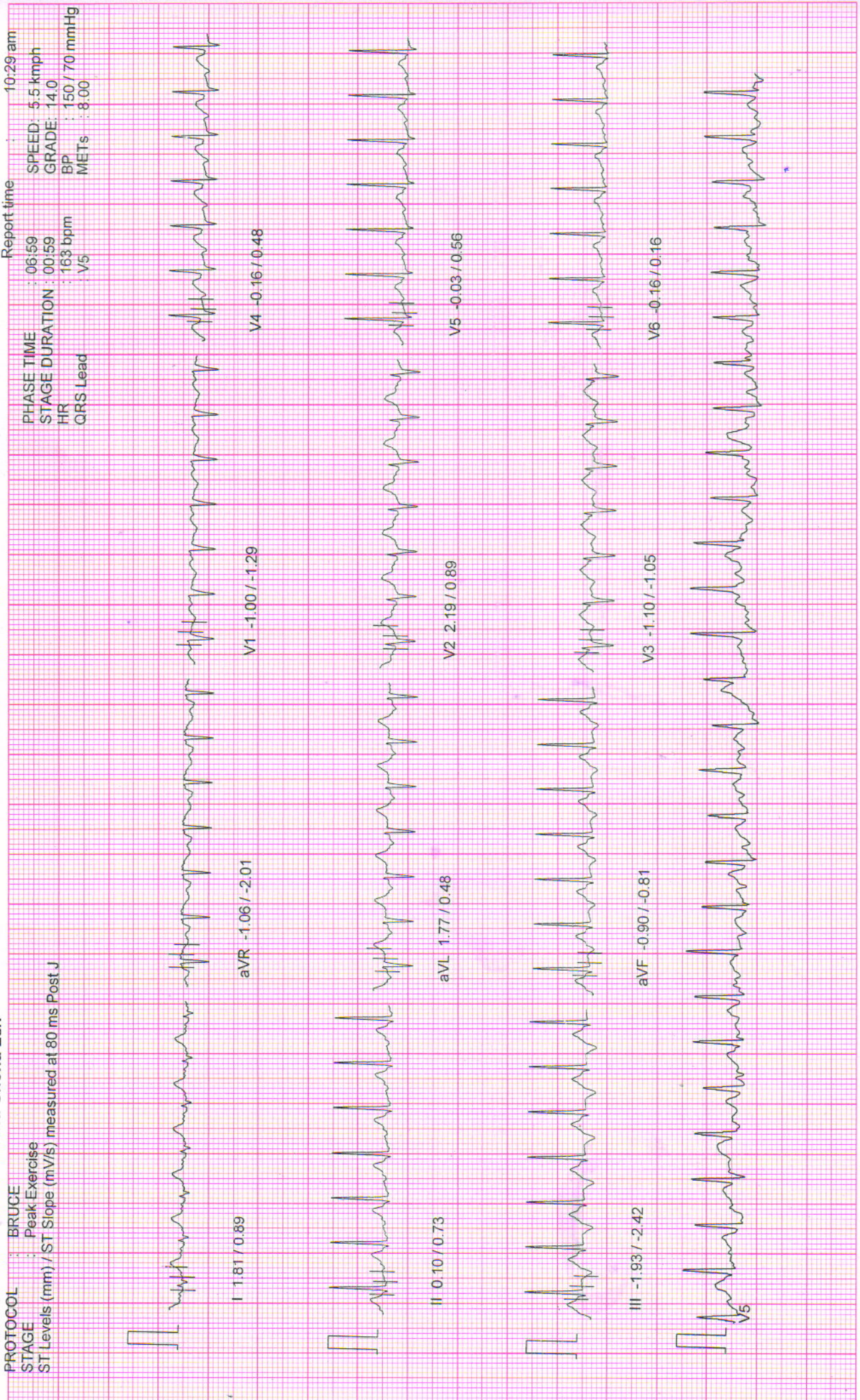

NADKARNI PATHOLOGY LABORATORY

PATIENT ID : 3750/2024 HEIGHT : 163 Cm WEIGHT : 62.00 Kg

Linked Median Report

November 15, 2024 10:20 am

PROTOCOL : BRUCE
 STAGE : Exercise Stage 1
 ST Levels (mm) / ST Slope (mV/s) measured at 80 ms Post J
 PHASE TIME : 03:00
 STAGE DURATION : 03:00
 HR : 134 bpm
 QRS Lead : V5
 SPEED: 2.7 kmph
 GRADE: 10.0
 BP : 130/66 mmHg
 METs : 5.70
 Report time : 10:25 am

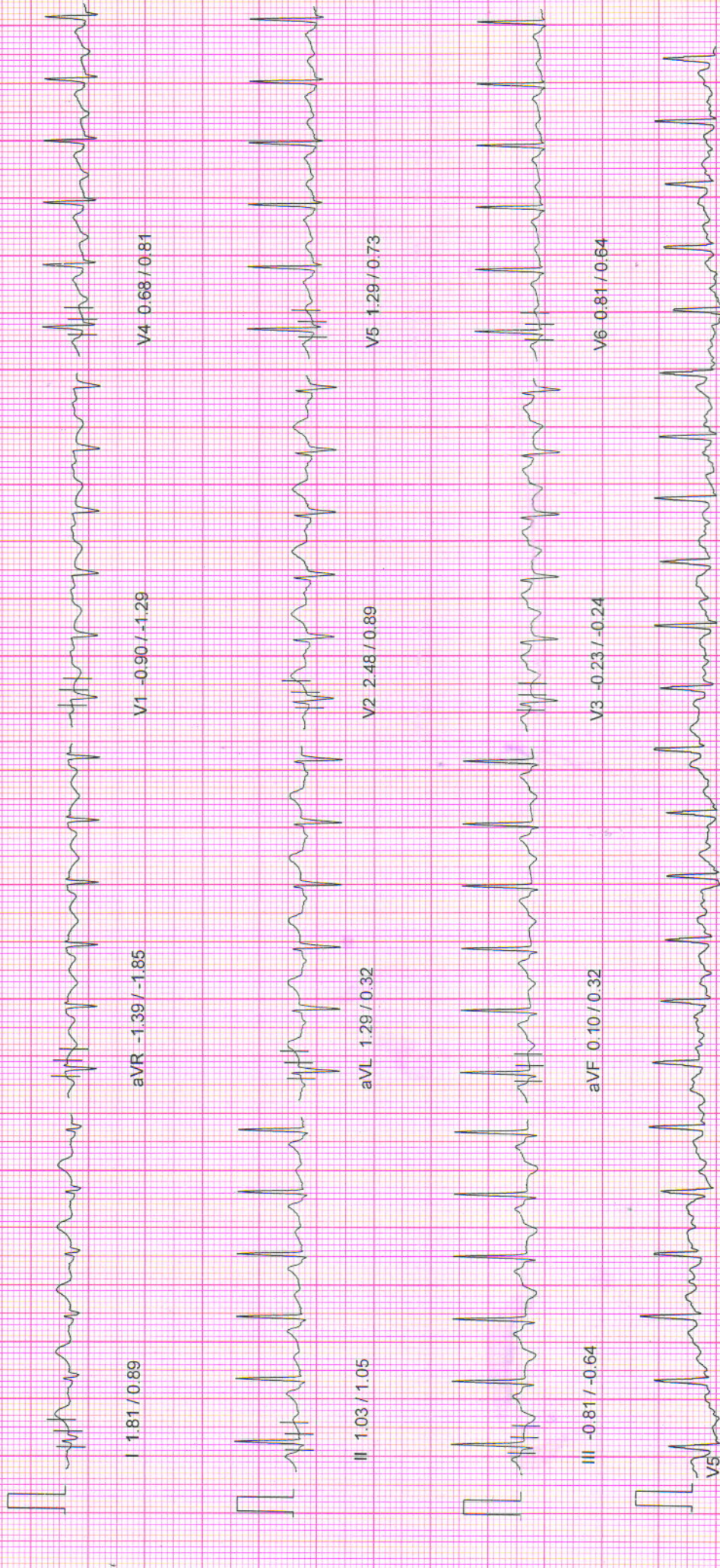

NADKARNI PATHOLOGY LABORATORY

PATIENT ID : 3750/2024 HEIGHT : 163 Cm WEIGHT : 62.00 Kg

Linked Median Report

November 15, 2024 10:20 am

PROTOCOL : BRUCE
 STAGE : Wait For Exercise
 ST Levels (mm) / ST Slope (mV/s) measured at 80 ms Post J
 PHASE TIME : 02:12
 STAGE DURATION : 00:00
 HR : 85 bpm
 QRS-Lead : V5
 SPEED: 0.0 kmph
 GRADE: 0.0
 BP : 100 / 60 mmHg
 METs : 3.40
 Report time : 10:22 am

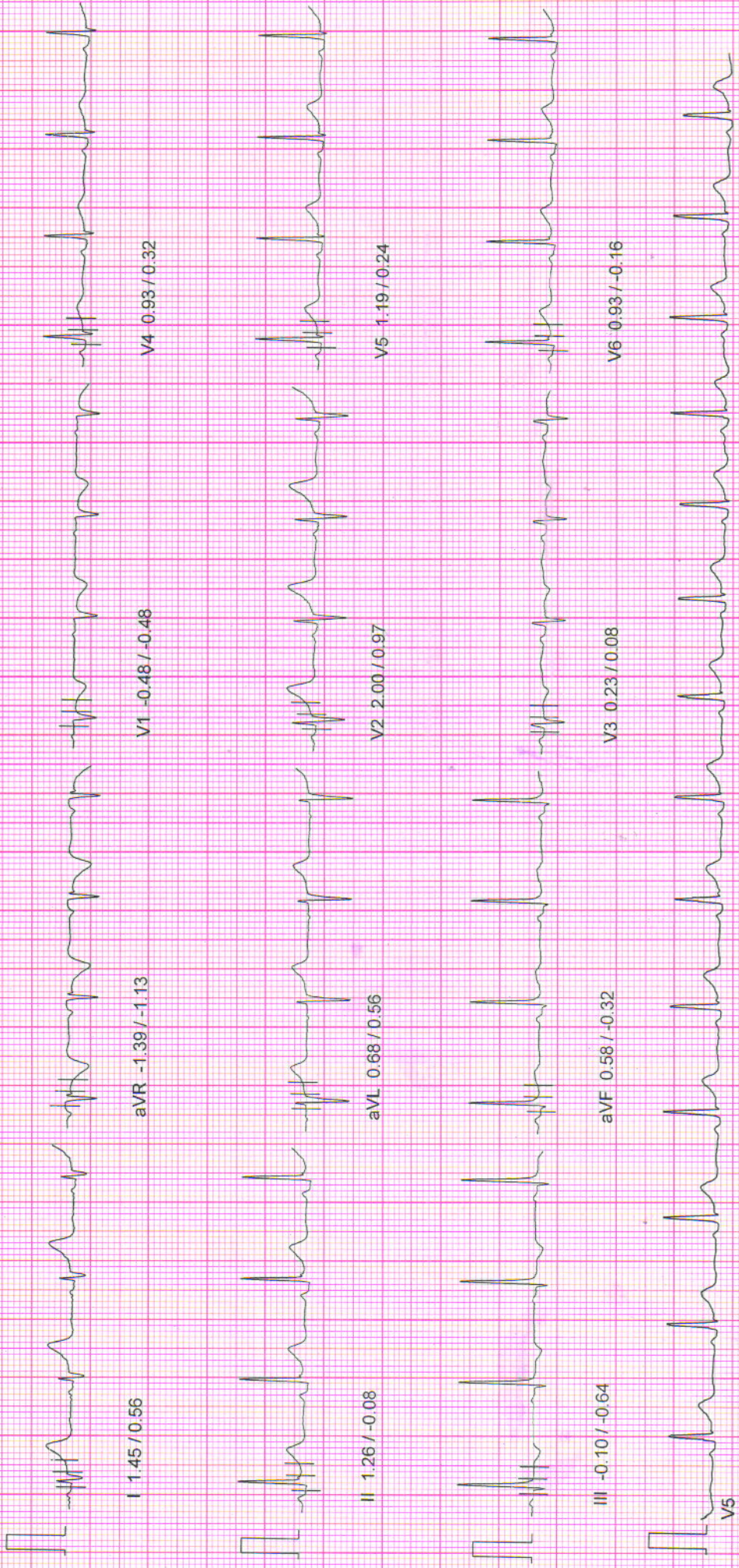

NADKARNI PATHOLOGY LABORATORY

PATIENT ID : 3750/2024 HEIGHT : 163 Cm WEIGHT : 62.00 Kg
PATIENT NAME : Mrs Banothu Sneha 28/F

Linked Median Report

November 15, 2024 10:20 am

PROTOCOL : BRUCE

STAGE : HyperVentilation

ST Levels (mm) / ST Slope (mV/s) measured at 80 ms Post J

Report time

10:22 am

PHASE TIME : 01:35

STAGE DURATION : 00:00

HR : 87 bpm

QRS Lead : V5

SPEED: 0.0 kmph

GRADE: 0.0

BP : 100 / 60 mmHg

METs : 1.00

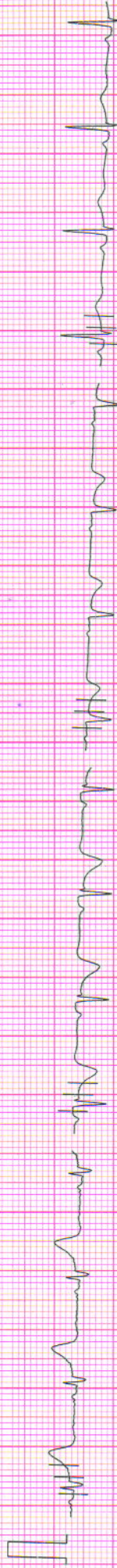

I 1.77 / 0.56

aVR -1.64 / -1.45

V1 -0.64 / -0.81

V4 1.06 / 0.40

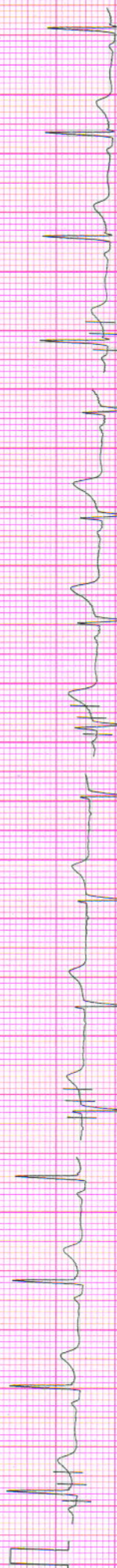

II 1.61 / 0.32

aVL 0.90 / 0.56

V2 2.32 / 0.97

V5 1.48 / 0.56

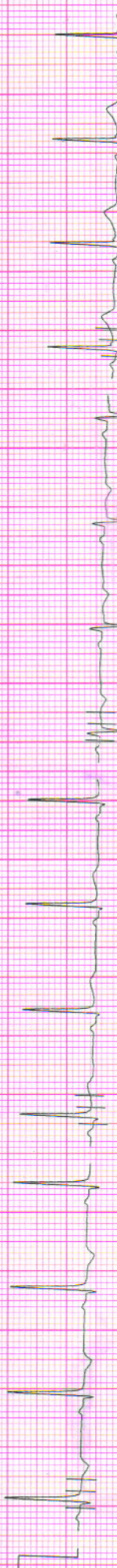

III -0.10 / -0.32

aVF 0.77 / 0.08

V3 -0.03 / 0.24

V6 1.29 / 0.40



NADKARNI PATHOLOGY LABORATORY

PATIENT ID : 3750/2024 HEIGHT : 163 Cm WEIGHT : 62.00 Kg
 PATIENT NAME : Mrs Banothu Sneha 28/F

Linked Median Report

November 15, 2024 10:20 am

PROTOCOL : BRUCE

STAGE : Standing

ST Levels (mm) / ST Slope (mV/s) measured at 80 ms Post J

Report time 10:21 am

PHASE TIME : 01:14

STAGE DURATION : 00:00

HR : 85 bpm

QRS Lead : V5

SPEED: 0.0 kmph

GRADE: 0.0

BP : 100 / 60 mmHg

METS : 1.00

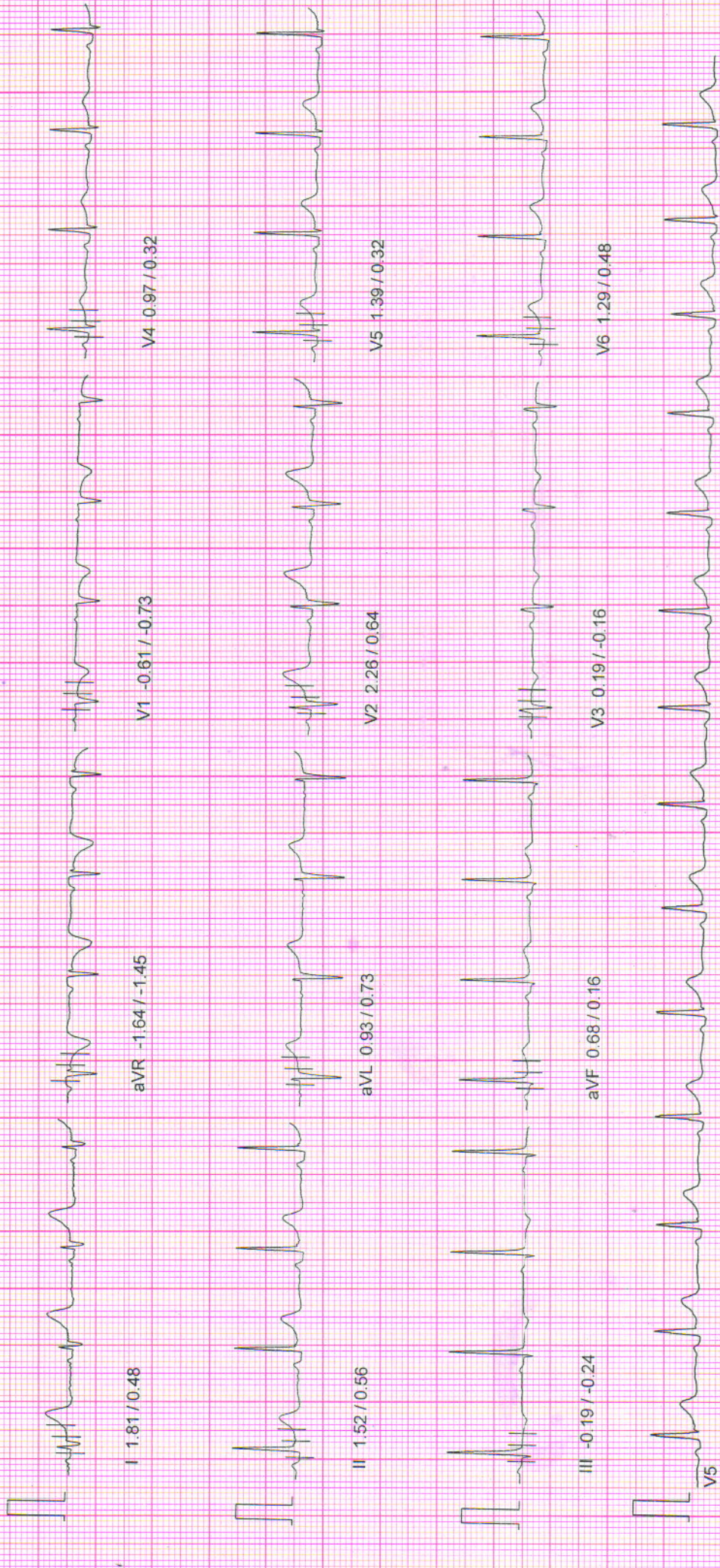

NADKARNI PATHOLOGY LABORATORY

PATIENT ID : 3750/2024 HEIGHT : 163 Cm WEIGHT : 62.00 Kg

Linked Median Report

November 15, 2024 10:20 am

Report time 10:21 am

PHASE TIME : 00:36
 STAGE DURATION : 00:00
 HR : 84 bpm
 QRS Lead : V5
 SPEED : 0.0 kmph
 GRADE : 0.0
 BP : 100 / 60 mmHg
 METs : 1.00

PATIENT NAME : Mrs Banothu Sneha 28/F
 PROTOCOL : BRUCE
 STAGE : Supine
 ST Levels (mm) / ST Slope (mV/s) measured at 80 ms Post J

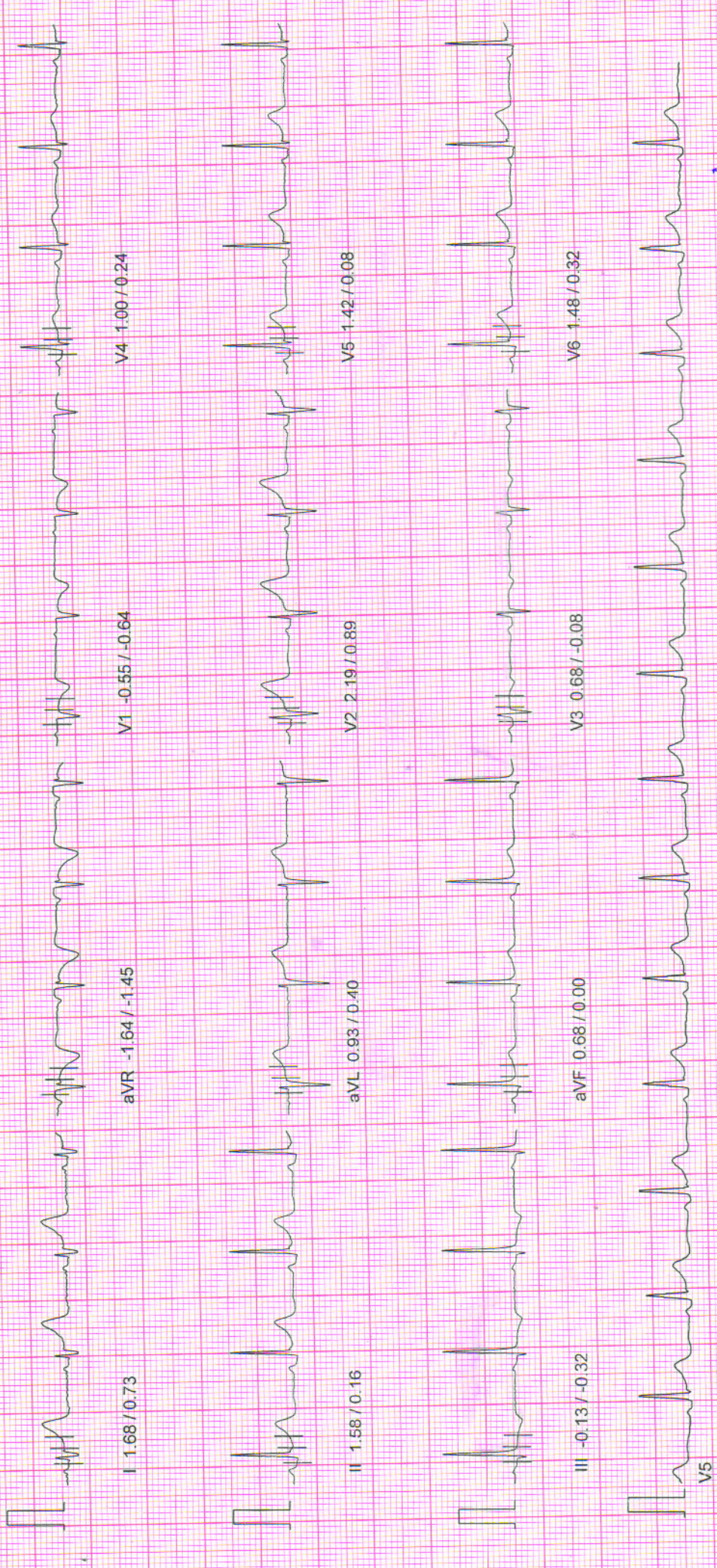

Sneha

NADKARNI PATHOLOGY LABORATORY

PATIENT ID : 3750/2024 HEIGHT : 163 Cm WEIGHT : 62.00 Kg

PATIENT NAME : Mrs Banothu Sneha 28/F

Linked Median Report

November 15, 2024 10:20 am

<p>PROTOCOL : BRUCE STAGE : Pre-Test ST Levels (mm) / ST Slope (mV/s) measured at 80 ms Post J</p>	<p>Report time : 10:20 am PHASE TIME : 00:16 STAGE DURATION : 00:00 HR : 83 bpm QRS Lead : V5 SPEED: 0.0 kmph GRADE: 0.0 BP : 100 / 60 mmHg METs : 1.00</p>
--	---

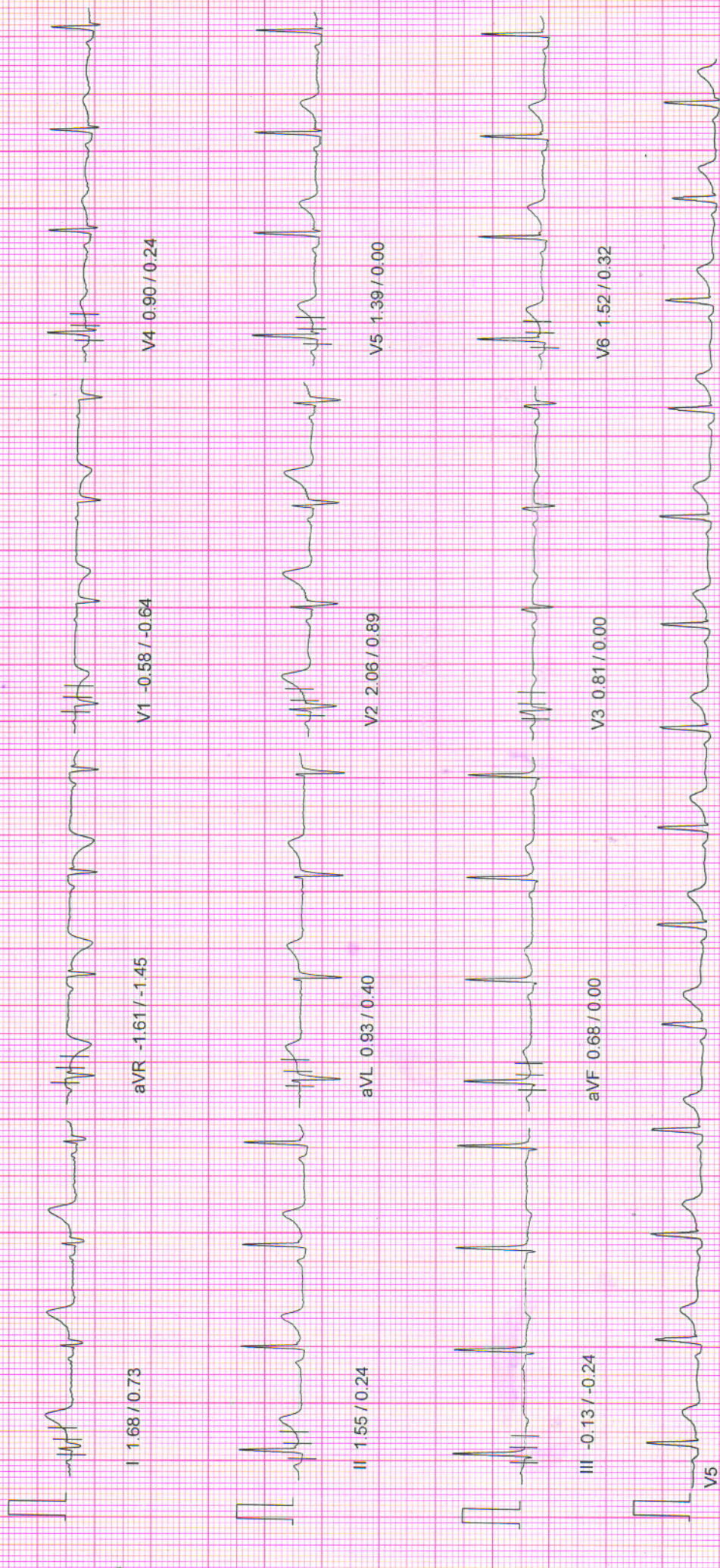

Sneha

NADKARNI PATHOLOGY LABORATORY

November 15, 2024 10:20 am

PATIENT ID : 3750/2024 HEIGHT : 163 Cm WEIGHT : 62.00 Kg

PATIENT NAME : Mrs Banothu Sneha 28/F

PROTOCOL : BRUCE

ST Tables

ST LEVELS	Phase	Report time											
		I	II	III	aVR	aVL	aVF	V1	V2	V3	V4	V5	V6
	Pre-Test	1.7	1.5	-0.2	-1.6	0.9	0.7	-0.6	2.1	0.8	0.9	1.4	1.5
	Supine	1.7	1.6	-0.1	-1.6	0.9	0.7	-0.5	2.2	0.7	1.0	1.4	1.5
	Standing	1.6	1.5	-0.1	-1.6	0.8	0.7	-0.5	2.1	0.2	1.0	1.4	1.3
	HyperVentilation	1.8	1.6	-0.1	-1.6	0.9	0.7	-0.6	2.3	0.2	1.0	1.5	1.3
	Wait For Exercise	1.5	1.3	-0.1	-1.4	0.7	0.6	-0.5	2.0	0.3	0.9	1.2	0.9
	Exercise Stage 1	1.8	1.0	-0.8	-1.4	1.3	0.1	-0.9	2.5	-0.3	0.7	1.3	0.8
	Exercise Stage 2	1.6	0.2	-1.4	-0.8	1.5	-0.6	-0.6	2.1	-0.6	0.2	0.3	0.4
	Peak Exercise	1.4	-0.5	-1.9	-0.5	1.5	-1.1	-0.7	1.7	-0.5	-0.2	-0.1	-0.3
	Recovery 1	2.2	0.9	-1.5	-1.5	1.7	-0.3	-0.7	3.1	-0.4	0.7	1.1	0.5
	Recovery 3	1.4	0.5	-0.8	-1.0	1.1	-0.1	-0.5	1.9	0.1	0.6	0.8	0.4
	Recovery 6	0.9	0.6	-0.3	-0.7	0.5	0.1	-0.4	1.2	0.2	0.3	0.4	0.3

ST SLOPES	Phase	Report time											
		I	II	III	aVR	aVL	aVF	V1	V2	V3	V4	V5	V6
	Pre-Test	0.7	0.2	-0.3	-1.5	0.5	0.0	-0.6	1.0	0.0	0.2	0.0	0.3
	Supine	0.7	0.2	-0.2	-1.5	0.4	-0.1	-0.6	0.9	0.0	0.2	0.1	0.3
	Standing	0.6	0.2	-0.2	-1.4	0.4	0.1	-0.6	0.6	-0.2	0.1	0.2	0.2
	HyperVentilation	0.6	0.4	-0.2	-1.5	0.6	0.2	-0.7	0.7	0.1	0.3	0.5	0.4
	Wait For Exercise	0.6	-0.1	-0.6	-1.1	0.6	-0.3	-0.5	1.0	0.1	0.3	0.2	-0.1
	Exercise Stage 1	1.0	1.0	-0.6	-1.9	0.4	0.3	-1.3	0.9	-0.2	0.8	0.6	0.6
	Exercise Stage 2	0.7	0.2	-1.0	-1.9	0.5	-0.1	-1.0	1.6	-1.2	0.7	1.0	0.9
	Peak Exercise	0.5	0.5	-2.0	-1.8	-0.2	-0.5	-0.7	1.0	-0.2	0.6	1.0	0.2
	Recovery 1	1.0	1.0	-1.9	-2.6	0.6	-0.2	-1.4	1.6	0.2	1.0	1.1	0.6
	Recovery 3	0.8	0.1	-0.6	-1.7	0.5	-0.2	-1.0	1.5	-0.2	0.2	0.5	0.3
	Recovery 6	0.6	-0.1	-0.5	-1.2	0.4	-0.3	-0.6	1.0	0.0	0.2	0.0	0.0

NADKARNI PATHOLOGY LABORATORY

Indraprasth Chamber, Ground Floor, Karve Road, Pune 411038

PATIENT ID : 3750/2024

PATIENT NAME : Mrs Banothu Sneha 28/F

PROTOCOL : BRUCE

PATIENT HEIGHT : 163 Cm

PATIENT WEIGHT : 62.00 Kg

PATIENT ADD. : pune

Ref. By : MEDIWHEEL
(MEDWHEEL)

Summary Report

Report time :
November 15, 2024
10:20 am
10:20 am

Stage	StageSpeed (Kmph) / Time Grade (%)	HR bpm	BP mmHg	R.P.P. X 1000	METS	ST Level I	Stage Comments
Pre-Test	00:16 0.00 / 0.00	83	100 / 60	8	1.00	1.68	
Supine	00:19 0.00 / 0.00	84	100 / 60	8	1.00	1.68	
Standing	00:38 0.00 / 0.00	85	100 / 60	8	1.00	1.61	
HyperVentilation	00:20 0.00 / 0.00	87	100 / 60	8	1.00	1.81	
Wait For Exercise	00:37 0.00 / 0.00	85	100 / 60	8	1.00	1.45	
Exercise Stage 1	03:00 2.70 / 10.00	135	130 / 66	17	5.70	1.81	
Exercise Stage 2	03:00 4.00 / 12.00	150	140 / 68	21	8.00	1.64	
Peak Exercise	00:58 5.50 / 14.00	163	150 / 70	24	8.00	1.39	
Recovery 1	01:00 0.00 / 0.00	138	150 / 70	20	1.00	2.16	
Recovery 3	03:00 0.00 / 0.00	108	130 / 66	14	1.00	1.42	
Recovery 6	06:00 0.00 / 0.00	100	110 / 60	11	1.00	0.90	

TOTAL EXER TIME : 6 : 58 min

MAX HR : 165 bpm (85.94 % of 192 bpm)

MAX BP : 150 / 70 mmHg

MAX WORKLOAD : 8.00

DISTANCE COVERED : 0.42 Km

DOUBLE PRODUCT : 24750.00

Dr. VIVEKANAND M. NADKARNI
MBBS., D.T.M. & H.

NADKARNI PATHOLOGY LABORATORY

Indraprasth Chamber, Ground Floor, Karve Road, Pune 411038

PATIENT ID : 3750/2024

PATIENT NAME : Mrs Banothu Sneha 28/F

PROTOCOL : BRUCE

PATIENT HEIGHT : 163 Cm

PATIENT WEIGHT : 62.00 Kg

PATIENT ADD.: pune

Ref. By : MEDIWHEEL
(MEDWHEEL)

Summary Report

Report time :
November 15, 2024
10:20 am
10:20 am

Stage	Stage Speed (Kmph) / Time Grade (%)	HR bpm	BP mmHg	R.P.P. X 1000	METS	ST Level I	Stage Comments
Pre-Test	00:16 0.00 / 0.00	83	100 / 60	8	1.00	1.68	
Supine	00:19 0.00 / 0.00	84	100 / 60	8	1.00	1.68	
Standing	00:38 0.00 / 0.00	85	100 / 60	8	1.00	1.61	
HyperVentilation	00:20 0.00 / 0.00	87	100 / 60	8	1.00	1.81	
Wait For Exercise	00:37 0.00 / 0.00	85	100 / 60	8	1.00	1.45	
Exercise Stage 1	03:00 2.70 / 10.00	135	130 / 66	17	5.70	1.81	
Exercise Stage 2	03:00 4.00 / 12.00	150	140 / 68	21	8.00	1.64	
Peak Exercise	00:58 5.50 / 14.00	163	150 / 70	24	8.00	1.39	
Recovery 1	01:00 0.00 / 0.00	138	150 / 70	20	1.00	2.16	
Recovery 3	03:00 0.00 / 0.00	108	130 / 66	14	1.00	1.42	
Recovery 6	06:00 0.00 / 0.00	100	110 / 60	11	1.00	0.90	

TOTAL EXER TIME : 6 : 58 min

MAX HR : 165 bpm (85.94 % of 192 bpm)

MAX BP : 150 / 70 mmHg

MAX WORKLOAD : 8.00

DISTANCE COVERED : 0.42 Km

DOUBLE PRODUCT : 24750.00

Varun
DR. R. G. PARNAIK
M.D. (Med.)

Regd. No. 24133

Physician

Health Care Clinic

Varun Complex, Kulkarni Marg, Kothrud,
Pune-411 038.

Dr. VIVEKANAND M. NADKARNI
MBBS., D.T.M. & H.

NADKARNI PATHOLOGY LABORATORY

Indraprasth Chamber, Ground Floor, Karve Road, Pune 411038

PATIENT ID : 3750/2024

PATIENT NAME : Mrs Banothu Sneha 28/F

Summary Report

Report time :
November 15, 2024
10:20 am
10:20 am

PROTOCOL : BRUCE

PATIENT HEIGHT : 163 Cm

PATIENT ADD. : pune

PATIENT WEIGHT : 62.00 Kg

Ref. By : MEDIWHEEL
(MEDWHEEL)

OBJECT OF TEST

RISK FACTOR

ACTIVITY

MEDICATION

BRIEF HISTORY

OTHER INVESTIGATION

REASON FOR TERMINATION

EXERCISE TOLERANCE

EXERCISE INDUCED ARRHYTHMIA

HAEMO RESPONSE

CHRONO RESPONSE

FINAL IMPRESSION

: Routine check up

:

: Sedentary

: none

: job profile service

:

: Max HR

: Average

: No

: Normal

: Normal

: Stress test is negative for exercise induced Ischaemic heart disease.

Average Effort tolerance.

No Arrhythmias seen during test period.

Normal Haemodynamic and Chronotropic responses



DR. R. G. PARNAIK
M.D. (Med.)

Regd.No.24133
Physician

Health Care Clinic
Varun Complex, Kulkarni Marg, Kothrud,
Pune-411 038.

Dr. VIVEKANAND M. NADKARNI
MBBS., D.T.M. & H.

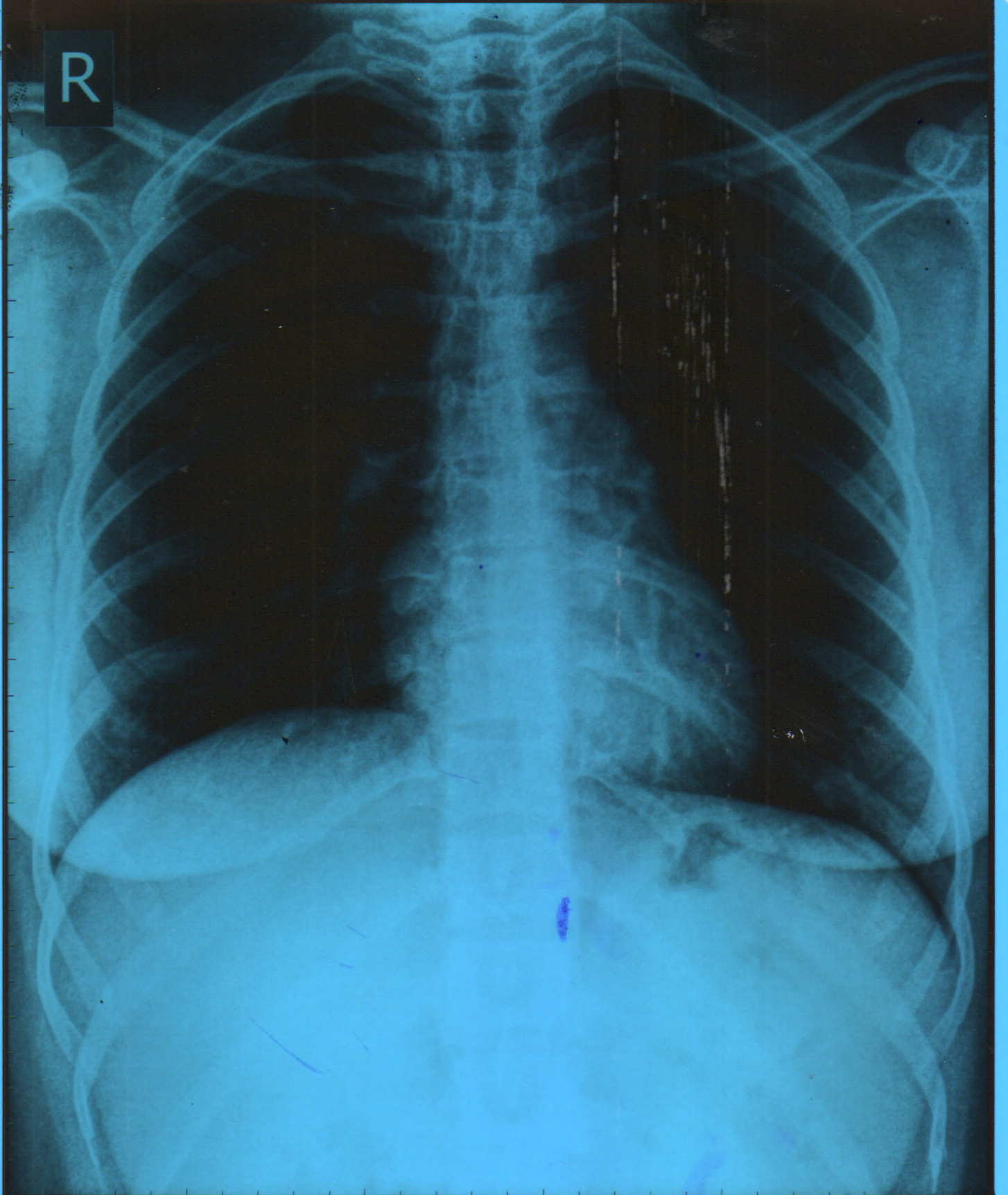
R



SNEHA BANOTHU Female / 26 YRS

Chest PA

15/11/2024 12:56:14 PM

SHRI DASHABHUJA X-RAY CLINIC. PUNE. 020-25468187.



**SHRI DASHABHUJA
X-RAY CLINIC**

Digital X-Ray (CR System) Available
OPG Facility Available

GANGAVATARANA, Ground Floor, Plot
No. 7, S. No. 42 A/1A/2F, Dashbhujja
Ganesh Colony, Near Dashbhujja
Ganesh Temple, Karve Road,
Pune. 411038.
Clinic : 2546 8187, 8308839383
Res : 2422 1359, 9822041859

Dr. LALIT P. PATHAK

M. D. Radiologist
Reg. No. 52382

Timing : 9.00 a.m. To 1.30 p.m.
4.30 p.m. To 8.30 p.m.
SUNDAY CLOSED

NAME:MRS SNEHA BANOTHU.

DATE:15 11 2024.

REF BY:DR VIVEK NADKARNI.

X RAY CHEST PA VIEW.

Both the domes of the diaphragm are clear & at normal position.
The heart, the aorta, the mediastinum & the pulmonary vasculature
reveal no abnormality.
Lungs show no acute or active parenchymal pathology.
Pleural sinuses are clear on both sides.
There is no evidence of any hilar or mediastinal lymphadenopathy.
No pathology is evident in the thoracic bony cage &
the soft tissues.

CONCLUSION:NORMAL X RAY CHEST PA VIEW.

Dr. Lalit P. Pathak
Reg. No. 52382 M.D. (Radiology)
Shri Dashbhujja X - Ray Clinic
Near Dashbhujja Ganesh Temple,
Karve Road, Pune - 411 038.

CBCT, OPG & PORTABLE X-RAY FACILITY AVAILABLE

(P.T.O)