

Mediwheel
...Your wellness partner

Arcofemi Healthcare Pvt Ltd

(Formerly known as Arcofemi Healthcare Ltd)

F-701A, Lado Sarai, Mehrauli, New Delhi - 110030

Email: wellness@mediwheel.in, Website: www.mediwheel.in

Tel: +91-11-41195959, Fax: +91-11-29523020

CIN: U24240DL2011PTC216307

MEDICAL FITNESS CERTIFICATE

(To be signed by a registered medical practitioner holding a Medical degree)

This is to certify that **Ashish Kharva** aged **43yr**. Based on the examination, I certify that he is in good dental and physical health and it is free from any physical defects such as deafness, color blindness, and any chronic or contagious diseases.

Place: Vadodara

Date: 27/02/2025

Dr. Nitesh Kumar
Nitesh Kumar
BCMR 47093

Name & Signature of

Medical officer

Kharva

ashish

43 years Male

..... cm / kg

HR 83/min

Intervals:

RR 721 ms

P 108 ms

PR 148 ms

QRS 88 ms

QT 336 ms

QTc 400 ms

Axial:

P 54°

QRS 20°

T 30°

5.79

DR. PAVAN ROY

MD, DM (CARDIOLOGY)

CONSULTANT CARDIOLOGIST

REG. NO. G-23390

M No. 930598158

UNCONFIRMED REPORT



SINUS RHYTHM
INCOMPLETE RIGHT BUNDLE BRANCH BLOCK
OTHERWISE NORMAL ECG

10 mm/mV

10 mm/mV

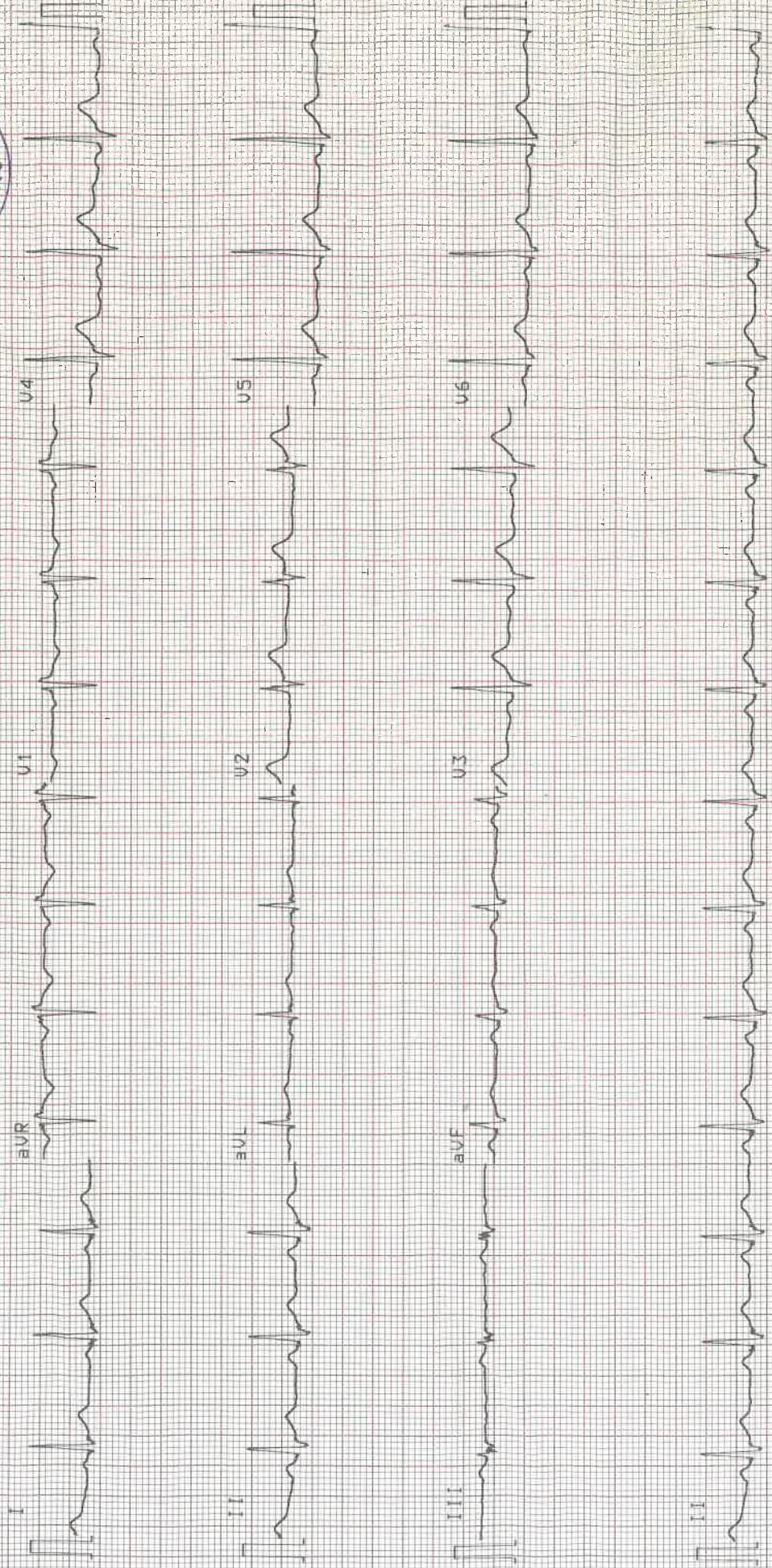

10 mm/mV

आयकर विभाग
INCOME TAX DEPARTMENT



भारत सरकार
GOVT. OF INDIA

KHARVA ASHISH RAMAKANT

RAMAKANT PRABHUDAS KHARVA

15/10/1981

Permanent Account Number

AOKPK6224J

A.R. Kharsava

Signature



29062005

इस कार्ड के खो जाने पर / खोया हुआ कार्ड मिलने पर
कृपया सूचित करें / लौटायें :
आयकर पैन सेवा इकाई, एन एस डी एल
तीसरी मंजिल, ट्रेड वर्ल्ड, ए विंग, कमला मिल्स कम्पाउंड
एस. बी. मार्ग, लोअर परेल, मुम्बई - 400 013.

*If this card is lost / someone's lost card is found,
please inform / return to :*

Income Tax PAN Services Unit, NSDL
3rd Floor, Trade World, A Wing,
Kamala Mills Compound,
S. B. Marg, Lower Parel, Mumbai - 400 013.

Tel: 91-22-2499 4650, Fax: 91-22-2495 0664,
email: tininfo@nsdl.co.in

Patient Name : MR. ASHISH KHARVA
Age / Sex : 43Y/Male
IP/Reg.No/UHID : Reg-16731 /UHID16731
Lab No : LA25002488
Referred By : Dr.SAMANVAY HOSPITAL
Bedcategory/Bed :
Mobile No : 9898370376
UHID : UHID16731
Consultant : Mr. Samanvay Hospital
Sponsor : **MEDIWHEEL**
Barcode No. : 46911,46912,46913

Bill No : OPB/1/24/16808
Sample Collected : Feb 27 2025 11:17AM
Sample Received : Feb 27 2025 11:17AM
Report On : Feb 27 2025 11:38AM
Bill Creation Date : Feb 27 2025 11:12AM
Bar Code : 
Reg No : Reg-16731
IPNo :
Passport No. :
Verified On : **Feb 27 2025 12:31PM**

Test Name

Results

Units

Bio. Ref. Interval

HPLC

HBA1C/ GLYOCO HB

GLYCOCYLATED HAEMOGLOBIN(HBA1C)

6.0

%

4.0 - 6.0

Method :- HPLC

AVERAGE BLOOD SUGAR

125.50

mg/dl

0 - 140.0

BIOCHEMISTRY

LIPID PROFILE

CHOLESTROL (TOTAL)

195.0

mg/dl

0.0 - 200.0

Method :- CHOD-PAP

Desirable blood cholesterol : <200 mg/dl
Borderline high blood cholesterol : 200-239 mg/dl
High blood cholesterol : >239 mg/dl

TRIGLYCERIDE

56.2

mg/dl

0 - 161.0

Method :- GPO-METHOD

NORMAL : <161 MG/DL
HIGH : 161-199 MG/DL
HYPERTRIGLYCERIDEMIC : 200-499 MG/DL

HDL CHOLESTEROL

46.4

mg/dl

35.3 - 79.5

Method :- DIRECT METHOD

CHOLESTROL (TOTAL)/HDL RATIO

4.20

3.30 - 4.40

Method :- CALCULATED

VLDL

11.24

0 - 30.0

LDL CHOLESTEROL(CALCULATED)

↑ 148.6

0 - 130.0

LDL/HDL RATIO

3.20

GAMMA GT

20.5

U/L

0.0 - 58.0

Method :- GLUPA C METHOD

URIC ACID

6.40

mg/dl

3.5 - 7.2

BUN

11.35

mg/dl

5.0 - 21.0

Method :- UREASE-GLDH

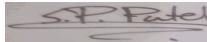

Dr. Sweta Patel
MD (Pathology)

Verified By

Mrs. Rachana Parsottambhai Dayma

Prepared by

Patient Name : MR. ASHISH KHARVA
Age / Sex : 43Y/Male
IP/Reg.No/UHID : Reg-16731 /UHID16731
Lab No : LA25002488
Referred By : Dr.SAMANVAY HOSPITAL
Bedcategory/Bed :
Mobile No : 9898370376
UHID : UHID16731
Consultant : Mr. Samanvay Hospital
Sponsor : **MEDIWHEEL**
Barcode No. : 46911,46912,46913

Bill No : OPB/1/24/16808
Sample Collected : Feb 27 2025 11:17AM
Sample Received : Feb 27 2025 11:17AM
Report On : Feb 27 2025 11:38AM
Bill Creation Date : Feb 27 2025 11:12AM
Bar Code : 
Reg No : Reg-16731
IPNo :
Passport No. :
Verified On : **Feb 27 2025 12:31PM**

Test Name	Results	Units	Bio. Ref. Interval
CREATININE (BLOOD)	0.75	mg/dl	0.7 - 1.3
Method :- ENZYMATIC			
BUN CREATININE RATIO	15.33	mg/dl	10.0 - 20
Method :- CALCULATED			
LIVER FUNCTION TEST			
BILIRUBIN-TOTAL	0.78	mg/dl	0.00 - 2.0
Method :- DIAZO			
BILIRUBIN-DIRECT	0.32	mg/dl	0.00 - 0.4
Method :- DIAZO			
BILIRUBIN-INDIRECT	0.46	mg/dl	0.00 - 1.10
Method :- DIAZO			
SGOT	23.6	U/L	0 - 35
Method :- IFCC WITHOUT PYRIDOXAL PHOSPHATE			
SGPT	27.3	U/mL	0 - 45
Method :- IFCC WITHOUT PYRIDOXAL PHOSPHATE			
ALKALINE PHOSPHATASE(ALKP04)*	60.0	U/L	53 - 128
Method :- AMP-METHOD			
PROTEIN (SERUM)	↓ 6.26	g/dl	6.40 - 8.30
Method :- BIURET			
ALBUMIN	4.12	g/dl	3.5 - 5.2
Method :- BCG			
GLOBULIN	↓ 2.14	g/dl	2.3 - 3.7
Method :- CALCULATED			
A/G RATIO	1.93	Ratio	1.0 - 2.0
Method :- CALCULATED			
IMMUNOLOGY			
T3 T4 TSH			
TOTAL T3	1.50	ng/ml	0.6 - 1.8
Method :- CHEMILUMINESCENCE / CLIA			
TOTAL T4	6.43	ug/dl	4.5 - 12.7
Method :- CHEMILUMINESCENCE / CLIA			



Dr. Sweta Patel
MD (Pathology)
Verified By

Mrs. Rachana Parsottambhai Dayma

Prepared by

Nr. St. Kabir School, Opp. Raneshwar Temple, Vasna Road, Vadodara-15

Patient Name : MR. ASHISH KHARVA
Age / Sex : 43Y/Male
IP/Reg.No/UHID : Reg-16731 /UHID16731
Lab No : LA25002488
Referred By : Dr.SAMANVAY HOSPITAL
Bedcategory/Bed :
Mobile No : 9898370376
UHID : UHID16731
Consultant : Mr. Samanvay Hospital
Sponsor : **MEDIWHEEL**
Barcode No. : 46911,46912,46913

Bill No : OPB/1/24/16808
Sample Collected : Feb 27 2025 11:17AM
Sample Received : Feb 27 2025 11:17AM
Report On : Feb 27 2025 11:38AM
Bill Creation Date: Feb 27 2025 11:12AM
Bar Code 
Reg No : Reg-16731
IPNo :
Passport No. :
Verified On : **Feb 27 2025 12:31PM**

Test Name	Results	Units	Bio. Ref. Interval
TSH	4.46	µIU/mL	0.35 - 4.78

Method :- CHEMILUMINESCENCE / CLIA

Interpretation :
1. TSH results between 4.5 to 15.0 show considerable physiologic and seasonal variation, suggest clinical correlation or repeat testing with fresh sample.
2.TSH results between 0.1 to 0.45 requires correlation with patient age and clinical symptoms. As with increasing age, there are marked changes in thyroid hormone production, metabolism and its action resulting in an increase prevalence of sub-clinical thyroid disease.
3. TSH values may be transiently altered because of non- thyroidal illness like severe infections, liver diseases, renal and heart failure, severe burns, trauma and surgery etc.
4. Drugs that decreased TSH values e.g. L-dopa, glucocorticoid. Drugs that increase TSH values e.g .Iodine, Lithium and amiodarone.

BIOCHEMISTRY

FASTING BLOOD GLUCOSE*

FASTING BLOOD GLUCOSE(FBS) 98.8 mg/dl 74.0 - 100.0

Method :- GOD-POD

FASTING URINE GLUCOSE

NIL

UREA

24.3

mg/dl

21.0 - 43.0

Method :- UREASE-GLDH

POST BLOOD GLUCOSE(PP2)

PP2 BLOOD GLUCOSE 116.0 mg/dl 70.0 - 140.0

Method :- GOD-POD

PP2 URINE GLUCOSE

NIL

HEMATOLOGY

CBC WITH ESR

RBCS PARAMETER

HAEMOGLOBIN 13.5 g/dl 13.0 - 17.0

Method :- SLS METHOD

RBC COUNT 4.92 10⁶/uL 4.50 - 5.50

Method :- IMPEDENCE

PCV (HEAMATOCRIT) 41.8 % 40.0 - 50.0

Method :- IMPEDENCE

MCV 85.0 fl 80.0 - 100.0

Method :- CALCULATED



Mrs. Rachana Parsottambhai Dayma

Dr. Sweta Patel

MD (Pathology)

Prepared by

Verified By

Patient Name : MR. ASHISH KHARVA
Age / Sex : 43Y/Male
IP/Reg.No/UHID : Reg-16731 /UHID16731
Lab No : LA25002488
Referred By : Dr.SAMANVAY HOSPITAL
Bedcategory/Bed :
Mobile No : 9898370376
UHID : UHID16731
Consultant : Mr. Samanvay Hospital
Sponsor : **MEDIWHEEL**
Barcode No. : 46911,46912,46913

Bill No : OPB/1/24/16808
Sample Collected : Feb 27 2025 11:17AM
Sample Received : Feb 27 2025 11:17AM
Report On : Feb 27 2025 11:38AM
Bill Creation Date : Feb 27 2025 11:12AM
Bar Code : 
Reg No : Reg-16731
IPNo :
Passport No. :
Verified On : **Feb 27 2025 12:31PM**

Test Name	Results	Units	Bio. Ref. Interval
MCH	27.4	pg	27.0 - 33.0
Method :- CALCULATED			
MCHC	32.3	g/dl	32.0 - 36.0
Method :- CALCULATED			
RDW-CV	13.0	%	11.6 - 14.0
Method :- PARTICLE COUNTER(CALCULATED)			
RDW-SD	40.2	fl	39 - 46
Method :- PARTICLE COUNTER(CALCULATED)			
WBCS PARAMETER			
TOTAL COUNT	6470	/uL	4000 - 10000
Method :- FLOW CYTOMETRY			
DLC			
NEUTROPHILS	47	%	40 - 70
Method :- FLOW CYTOMETRY			
LYMPHOCYTES	↑ 43	%	20 - 40
Method :- FLOW CYTOMETRY			
MONOCYTES	06	%	2 - 8
Method :- FLOW CYTOMETRY			
EOSINOPHILS	04	%	1 - 4
Method :- FLOW CYTOMETRY			
BASOPHILS	00	%	0.0 - 1.0
Method :- FLOW CYTOMETRY			
ABSOLUTE NEUTROPHIL COUNT	3030.0	10 ³ /uL	2000.0 - 7000.0
Method :- CALCULATED			
ABSOLUTE LYMPHOCYTE COUNT	2760.0	10 ³ /uL	1000.0 - 3000.0
Method :- CALCULATED			
ABSOLUTE MONOCYTE COUNT	410.0	10 ³ /uL	200.0 - 1000.0
Method :- CALCULATED			
ABSOLUTE EOSINOPHIL COUNT	240.0	10 ³ /uL	20.0 - 500.0
Method :- CALCULATED			
PLATELETS PARAMETER			



Dr. Sweta Patel
MD (Pathology)
Verified By

Mrs. Rachana Parsottambhai Dayma

Prepared by

Patient Name : MR. ASHISH KHARVA
Age / Sex : 43Y/Male
IP/Reg.No/UHID : Reg-16731 /UHID16731
Lab No : LA25002488
Referred By : Dr.SAMANVAY HOSPITAL
Bedcategory/Bed :
Mobile No : 9898370376
UHID : UHID16731
Consultant : Mr. Samanvay Hospital
Sponsor : **MEDIWHEEL**
Barcode No. : 46911,46912,46913

Bill No : OPB/1/24/16808
Sample Collected : Feb 27 2025 11:17AM
Sample Received : Feb 27 2025 11:17AM
Report On : Feb 27 2025 11:38AM
Bill Creation Date : Feb 27 2025 11:12AM
Bar Code : 
Reg No : Reg-16731
IPNo :
Passport No. :
Verified On : **Feb 27 2025 12:31PM**

Test Name	Results	Units	Bio. Ref. Interval
PLATELET COUNT	231000	/uL	150000 - 450000
Method :- IMPEDENCE MPV	9.6	fl	8.0 - 13.0
Method :- IMPEDENCE PDW	10.6	fl	9.0 - 17.0
Method :- IMPEDENCE ESR	08	mm/hr	0 - 20

-----End of the Report-----

Mrs. Rachana Parsottambhai Dayma

Prepared by

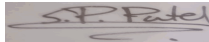

Dr. Sweta Patel

MD (Pathology)

Verified By

Nr. St. Kabir School, Opp. Raneshwar Temple, Vasna Road, Vadodara-15