



Apollo Hospitals Enterprise Limited

251, Sainik School Road, Bhubaneswar - 751 005

Tel.:+91 674 6661016 / 6661066

E-mail : apollo_bbsr@apollohospitals.com

Website : www.apollohospitals.com



Name : Mrs. **MANISHA RANI**

UHD : ODB1.0000901438

SIN \ LRN : 15931662 \ 15931656 \ 15931657 \ 15931663 \ 2477762

Specimen : Blood

Ref Doctor : Dr. IPSITA MOHANTY

Age : 32Yr 2Mth 21Days
W/B No/RefNo : AHC

LABORATORY REPORT



Collected on : 22-OCT-2024 11:47:42 AM

Received on : 22-OCT-2024 12:04:12 PM

Reported on

: 22-OCT-2024 12:39:21 PM

ARCOFEMI - MEDIWHEEL - FULL BODY HEALTH ANNUAL PLUS CHECK - FEMALE - 2D ECHO - PAN INDIA - FY2324

TEST NAME	RESULT	BIOLOGICAL REFERENCE INTERVALS	UNIT
ALT(SGPT) - SERUM / PLASMA (UV,Using Pyridoxal Phosphate:IFCC)	21 *	Healthy Adults:30 - 65	U/L
ALBUMIN - SERUM (Bromocresol Purple Dye)	3.9	Healthy Adults:3.5-5.0	g/dL
GLOBULIN - SERUM:(Calculated)	2.9	Healthy Adults:1.8 - 3.6	g/dL
ALBUMIN:GLOBULIN - SERUM(RATIO) (Calculated)	1.3	Healthy Adults:1.1 - 1.8	
ALKALINE PHOSPHATASE - SERUM/PLASMA (Enzymatic-AMP Buffer)	128	Healthy Adults:50 - 136	U/L
AST (SGOT) - SERUM (UV,Using Pyridoxal Phosphate:IFCC)	20	Healthy Adults:15 - 37	U/L
BILIRUBIN CONJUGATED (DIRECT) - SERUM (Modified Doumas Ref. method/Jendrassik & Grof.)	0.1	Healthy Adults:0.0-0.3	mg/dL
BILIRUBIN UNCONJUGATED - SERUM(Calculated)	1.0 *	Healthy Adults:0.0 - 0.7	mg/dL
BILIRUBIN, TOTAL - SERUM (Modified Doumas Ref. method/Jendrassik & Grof.)	1.1 *	Healthy Adults:<=1.0	mg/dL
CHOLESTEROL - SERUM / PLASMA (Cholesterol Oxidase / Esterase)	194	Desirable:<200 Borderline:200 - 240 High Risk:>=240	mg/dL
CREATININE - SERUM / PLASMA (Enzymatic Method)	0.61	Healthy Women: 0.60 - 1.0	mg/dL



Apollo Hospitals Enterprise Limited

251, Sainik School Road, Bhubaneswar - 751 005

Tel.:+91 674 6661016 / 6661066

E-mail : apollo_bbsr@apollohospitals.com

Website : www.apollohospitals.com



Name : Mrs. MANISHA RANI

UHD : ODB1.0000901438

SIN \ LRN : 15931662 \ 15931656 \ 15931657 \ 15931663 \ 2477762

Specimen : Blood

Ref Doctor : Dr. IPSITA MOHANTY

Age : 32Yr 2Mth 21Days
W/B No / Ref No : AHC

LABORATORY REPORT



Collected on : 22-OCT-2024 11:47:42 AM Received on : 22-OCT-2024 12:04:12 PM Reported on : 22-OCT-2024 12:39:21 PM

GGTP: GAMMA GLUTAMYL TRANSPEPTIDASE - SERUM (L-gamma-glutamyl-3-carboxy-4-nitranilide)	17	Healthy Women:5 - 55	U/L
HDL CHOLESTEROL - SERUM / PLASMA (Direct Measurement)	30 *	Low: <40 High: >=60	mg/d
TOTAL CHOLESTEROL/HDL CHOLESTEROL RATIO(Calculated)	6.5 *	Desirable :< 4.5	
LDL CHOLESTEROL - SERUM / PLASMA (DIRECT LDL) (Direct Measurement)	144 *	Optimal:<100 Near Optimal:100-129 Borderline High:130-159 High:160-189 Very High:>=190	mg/d
POTASSIUM - SERUM / PLASMA (Indirect ISE)	4.3	Healthy Adults: 3.5 - 5.1	mmo
PROTEIN, TOTAL - SERUM / PLASMA (Modified Biuret)	6.8	Healthy Adults:6.4 - 8.2	g/dL
SODIUM - SERUM / PLASMA (Indirect ISE)	139	Healthy Adults:136-145	mmo
TRIGLYCERIDES - SERUM (Enzymatic Method)	217 *	Normal: <150 Borderline High:150-199 High: 200-499 Very High: >=500	mg/d
UREA - SERUM / PLASMA (Urease-GLDH,Enzymatic)	20	Healthy Adults:15 - 38	mg/d
UREA NITROGEN SERUM/PLASMA:(Calculated)	9	Healthy Adults:7 - 18	mg/d



Apollo Hospitals Enterprise Limited

251, Sainik School Road, Bhubaneswar - 751 005

Tel.:+91 674 6661016 / 6661066

E-mail : apollo_bbsr@apollohospitals.com

Website : www.apollohospitals.com



Name : Mrs. MANISHA RANI

UHID : ODB1.0000901438

SIN \ LRN : 15931662 \ 15931656 \ 15931657 \ 15931663 \ 2477762

Specimen : Blood

Ref Doctor : Dr. IPSITA MOHANTY

LABORATORY REPORT

Age : 32Yr 2Mth 21Days W/D No/Ref No : AHC

Gender : HOSPITALS BHUBANESWAR



Collected on : 22-OCT-2024 11:47:42 AM

Received on : 22-OCT-2024 12:04:12 PM

Reported on : 22-OCT-2024 12:39:21 PM

VLDL CHOLESTEROL - SERUM \$

(Calculated Measurement)

VLDL CHOLESTEROL - SERUM - CALCULATED 21

GLUCOSE - SERUM / PLASMA (FASTING) 106 *

(Hexokinase)

Normal:<30 mg/dL

Non-Diabetic: <=100

Impaired: upto125

Diabetic: >=126

mg/d

TOTAL T3: TRI IODOTHYRONINE - SERUM/PLASMA

(Chemiluminescence)

TOTAL T3: TRI IODOTHYRONINE - SERUM 86

Healthy Adults: 82 - 179

Pregnant Women:

1st Trimester:121-308

2nd & 3rd Trimesters:152-362

ng/dl

TSH: THYROID STIMULATING HORMONE - SERUM /PLASMA

(Chemiluminescence)

TSH: THYROID STIMULATING HORMONE - SERUM 4.84

Healthy Adults- 0.38-5.33

Pregnant women:

1st Trimester:0.05-3.70

2nd Trimester: 0.31-4.35

3rd Trimester: 0.41-5.18

uIU/ml

TOTAL T4: THYROXINE - SERUM/PLASMA

(Chemiluminescence)

TOTAL T4:THYROXINE - SERUM 10.01

Healthy Adults: 4.82-15.65

µg/dl

GLUCOSE - SERUM / PLASMA (2 HR POST GLUCOSE)

GLUCOSE - SERUM / PLASMA (2 HR) 68 *

Normal: <140

Impaired: 140 - 200

Diabetic: >200

mg/dl



Apollo Hospitals Enterprise Limited

251, Sainik School Road, Bhubaneswar - 751 005

Tel.: +91 674 6661016 / 6661066

E-mail: apollo_bbsr@apollohospitals.com

Website: www.apollohospitals.com



Name : Mrs. MANISHA RANI

UHID : ODB1.0000901438

SIN \ LRN : 15931662 \ 15931656 \ 15931657 \ 15931663 \ 2477762

Specimen : Blood

Ref Doctor : Dr. IPSITA MOHANTY

Age : 32Yr 2Mth 21Days
W/B No / Ref No : AHC

LABORATORY REPORT



Collected on : 22-OCT-2024 11:47:42 AM Received on : 22-OCT-2024 12:04:12 PM Reported on : 22-OCT-2024 12:39:21 PM

Report Status: Final

KINDLY CORRELATE RESULTS WITH CLINICAL FINDINGS.

* END OF REPORT *

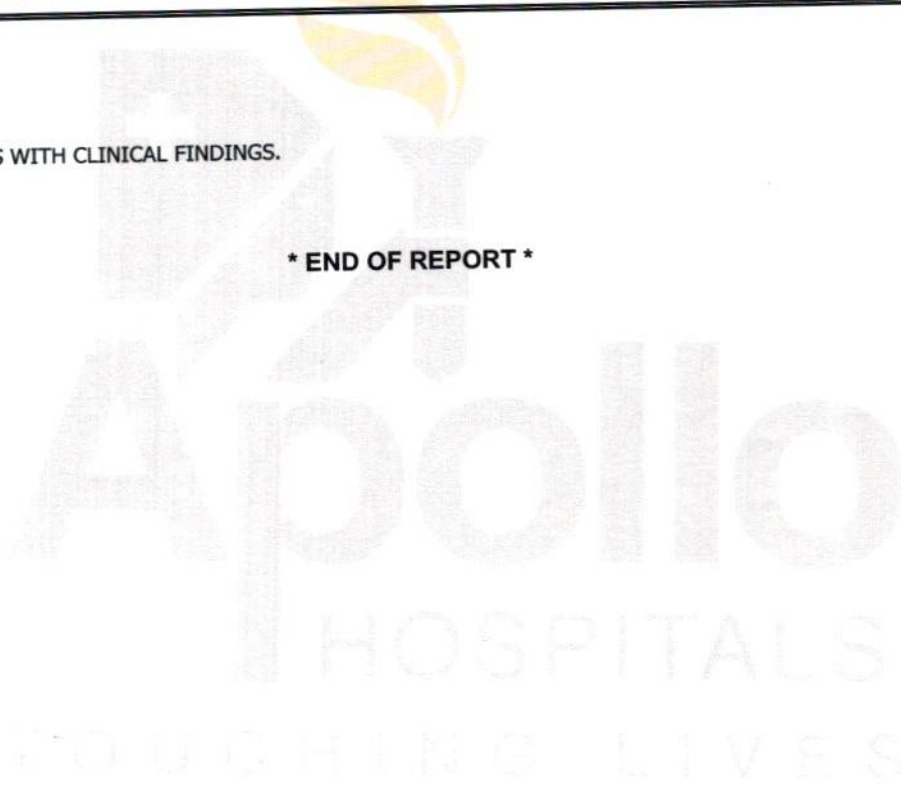

CHECKED BY 109518
109518

First Report Printed On : 22-OCT-2024 01:49:14 PM
Printed On : 22-OCT-2024 01:50:07 PM

Dr Nihar Ranjan Dash

MD Biochemistry



Apollo Hospitals Enterprise Limited

251, Sainik School Road, Bhubaneswar - 751 005

Tel.:+91 674 6661016 / 6661066



E-mail : apollo_bbsr@apollohospitals.com

Website : www.apollohospitals.com

Name : Mrs. MANISHA RANI

UHID : ODB1.0000901438

SIN \ LRN : 15931659 \ 2477762

Specimen : Whole blood

Ref Doctor : Dr. IPSITA MOHANTY

Age : 32Yr 2Mth 21Days
Gender :
WBNo/RefNo : AHC

LABORATORY REPORT



Collected on : 22-OCT-2024 09:22:19 AM Received on : 22-OCT-2024 10:47:36 AM Reported on : 22-OCT-2024 02:35:15

ARCOFEMI - MEDIWHEEL - FULL BODY HEALTH ANNUAL PLUS CHECK - FEMALE - 2D ECHO - PAN INDIA - FY2324

TEST NAME	RESULT	BIOLOGICAL REFERENCE INTERVALS	UNIT
GLYCOSYLATED HEMOGLOBIN (HbA1C) - WHOLE BLOOD (Ion Exchange High Performance Liquid Chromatography)	5.5	HbA1C Degree of Control <6.0 Non-diabetic level <7.0 Goal* >8.0 Action Suggested**	%
Mean Plasma Glucose (MPG) Estimate:	118.5000		mg/dl

*Some danger of hypoglycemic reaction in Type I diabetics. Some glucose intolerant individuals and "sub-clinical" diabetics may show(elevated) HbA1c in this area.

**High risk of developing long term complications. "ActionSuggested" depends on individual patient circumstances.

Report Status:Final

KINDLY CORRELATE RESULTS WITH CLINICAL FINDINGS.

* END OF REPORT *

CHECKED BY 109518
109518

Printed On : 22-OCT-2024 04:17:23 PM

Dr Nihar Ranjan Dash

MD Biochemistry

DEPARTMENT OF HAEMATOLOGY AND CLINICAL PATHOLOGY
Apollo Hospitals Enterprise Limited

251, Sainik School Road, Bhubaneswar - 751 005
Tel.: +91 674 6661016 / 6661066



Name : Mrs. MANISHA RANI
UHD : ODB1.0000901438
SIN ILRN : 15931654 \ 2477762
Specimen : Whole Blood (EDTA)
Ref Doctor : Dr. IPSITA MOHANTY

E-mail : apollo_bbsr@apollohospitals.com
Website : www.apollohospitals.com
Age : 32Yr 2Mth 21Days
W/BNo/RefNo : AHC

LABORATORY REPORT



Collected on : 22-OCT-2024 09:22:19 AM Received on : 22-OCT-2024 10:30:23 AM Reported on : 22-OCT-2024 09:22:19 AM

ARCOFEMI - MEDIWHEEL - FULL BODY HEALTH ANNUAL PLUS CHECK - FEMALE - 2D ECHO - PAN INDIA - FY2324

TEST NAME	RESULT	BIOLOGICAL REFERENCE INTERVALS	UNITS
HEMOGRAM(CBC+ESR+PS+RET) : (Automation+Standard Method)			
Hemoglobin (Method : SLS)	13.3	11 - 15.5	g/dL
Haematocrit (Method : Automated Electrical Resistance Impedance)	42.7	37 - 50	%
RBC COUNT (Method : Automated Electrical Impedance)	4.77	3.5 - 5.5	Million
MCV (Method : Calculated Parameter)	89.5	76 - 96	fL
MCH (Method : Calculated Parameter)	27.9	27 - 32	pg
MCHC (Method : Calculated Parameter)	31.1	30 - 35	g/dL
RDW (Method : Calculated Parameter)	14.3	11.5 - 14.5	%
RETICULOCYTE COUNT (Method : Flowcytometry)	2.22	0.5 - 2.5	%
TLC Count (Method : Flow Cytometry)	9.34	4 - 11	10 ³ /µl
Platelet Count (Method : Automated Electrical)	172	140 - 440	10 ³ /m

DEPARTMENT OF HAEMATOLOGY AND CLINICAL PATHOLOGY
Apollo Hospitals Enterprise Limited

251, Sainik School Road, Bhubaneswar - 751 005

Tel.: +91 674 6661016 / 6661066



Name : Mrs. MANISHA RANI

E-mail : apollo_bbsr@apollohospitals.com

Age : 32Yr 2Mth 21Days

Gender : AHC

UHD : ODB1.0000901438

Website : www.apollohospitals.com

/ ODB1AH115711

W/BNo/RefNo

: AHC

LABORATORY REPORT

SIN \LRN : 15931654 \ 2477762

Specimen : Whole Blood (EDTA)

Ref Doctor : Dr. IPSITA MOHANTY



Collected on : 22-OCT-2024 09:22:19 AM Received on : 22-OCT-2024 10:30:23 AM Reported on : 22-OCT-2024 04:17:41 PM

Resistance Impedance /Manual(Neubauer's Chamber Counting)			
ERYTHROCYTE SEDIMENTATION RATE (ESR)	29 *	0 - 20	mm/1st
Differential Count			
Neutrophils (Method : Flowcytometry)	67	40 - 75	%
Lymphocytes (Method : Flowcytometry)	29	20 - 45	%
Eosinophils (Method : Flowcytometry)	01	1 - 6	%
Monocytes (Method : Flowcytometry)	03	1 - 10	%
Basophils (Method : Flowcytometry)	00	0 - 1	%

PERIPHERAL SMEAR

RBC: Normocytic normochromic, mild anisocytosis

WBC: Normal

Platelets: Adequate on the smear

Report Status:Final

KINDLY CORRELATE RESULTS WITH CLINICAL FINDINGS.

* END OF REPORT *

CHECKED BY : 1117181

918003

Printed On : 22-OCT-2024 04:17:41 PM

Dr. Snehalata Jagati
Junior Consultant



Name : Mrs. MANISHA RANI
UHD : ODB1.0000901438
SIN \LRN : 15931661 \ 2477762
Specimen : Whole Blood (EDTA)
Ref Doctor : Dr. IPSITA MOHANTY

E-mail : apollo_bbsr@apollohospitals.com
Website : www.apollohospitals.com
Age : 32Yr 2Mth 21Days
Gender : AHC
W/BNo/RefNo : AHC

LABORATORY REPORT



Collected on : 22-OCT-2024 09:22:19 AM Received on : 22-OCT-2024 10:30:23 AM Reported on : 22-OCT-2024 02:00 PM

ARCOFEMI - MEDIWHEEL - FULL BODY HEALTH ANNUAL PLUS CHECK - FEMALE - 2D ECHO - PAN INDIA - FY2324

TEST NAME	RESULT
BLOOD GROUPING AND TYPING (ABO and Rh)	
ABO Group:	O
Rh (D) Type:	POSITIVE
Report Status:Final	

KINDLY CORRELATE RESULTS WITH CLINICAL FINDINGS.

* END OF REPORT *

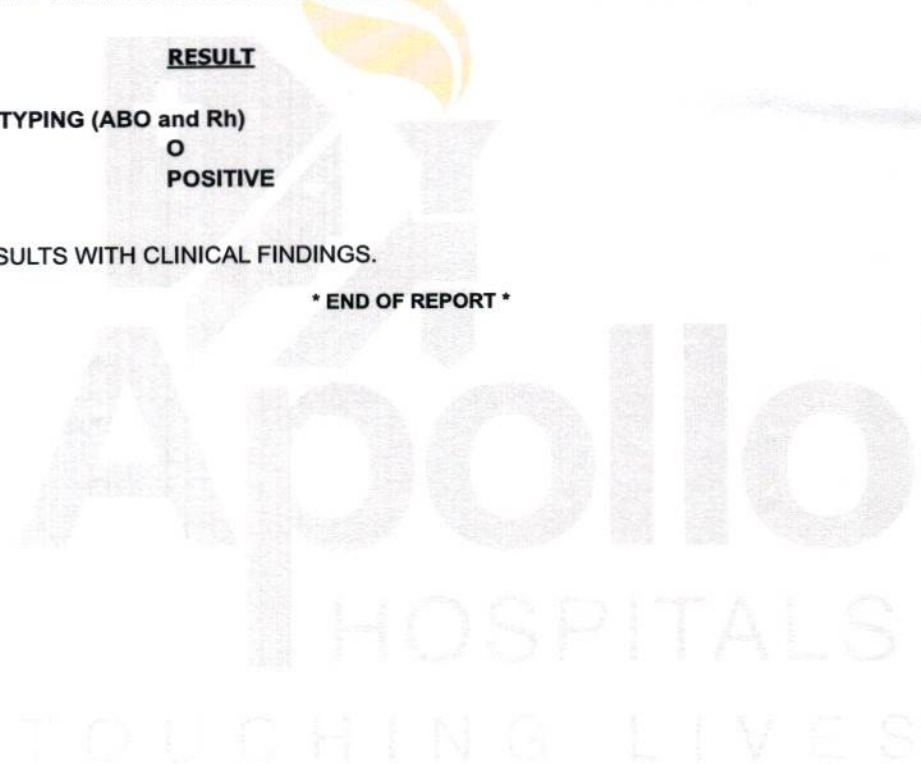

CHECKED BY : 1117181
918003

Dr. Snehalata Jagati
Junior Consultant

Printed On : 22-OCT-2024 04:18:00 PM



Radiology.

Patient Details : Mrs. MANISHA RANI | Female | 32Yr 2Mth 21Days
UHID : ODB1.0000901438 **Patient Location:** AHC
Patient Identifier: ODB1AH115711 
DRN : 224021963 **Completed on :** 22-OCT-2024 10:25
Ref Doctor : Dr. IPSITA MOHANTY

ULTRASOUND - WHOLE ABDOMEN

REPORT

LIVER : Normal in size (141 mm) and shows increased echotexture. No I.H.B.D./ focal lesions.

PORTAL VEIN : Normal in caliber.

GALL BLADDER : Well distended with normal walls and lumen. No calculi/pericholecystic fluid.

COMMON BILE DUCT : Normal in caliber.

PANCREAS : Normal in size and echotexture.

AORTA, IVC and para aortic areas are normal.

SPLEEN : Normal in size (109 mm) and echotexture.

KIDNEYS : Both kidneys are normal in site, size and echotexture. No evidence of calculi/hydronephrosis.

Right kidney measures : 94 x 41 mms.

Left kidney measures : 87 x 40 mms.

URINARY BLADDER : Well distended with normal walls. No evidence of calculi/ growth/diverticula.

UTERUS : Measures ~ 72 x 37 x 34 mm, normal in size and echotexture. Combined endometrial thickness is normal.



Mrs. MANISHA RANI

ODB1.0000901438

ODBIAH115711

ULTRASOUND - WHOLE ABDOMEN

OVARIES :

Right ovary measures : 43 x 41 mm, bulky in size and shows cyst of size 34 x 33 mm.

Left ovary : Normal in size and echotexture.

OTHERS : No evidence of any free fluid in peritoneal cavity.

IMPRESSION

Grade-II fatty infiltration of liver.

Bulky right ovary with cyst.

--- END OF THE REPORT ---

Dr Keshaba Panigrahy

Associate Consultant (Radiology)

Dr Aayush
148353/Karnataka/2022



Department of X-Ray

Patient Details : Mrs. MANISHA RANI | Female | 32Yr 2Mth 21Days
UHID : ODB1.0000901438 **Patient Location:** AHC
Patient Identifier: ODB1AH115711 
DRN : 124040299 **Completed on :** 22-OCT-2024 12:55
Ref Doctor : Dr. IPSITA MOHANTY

X-RAY CHEST PA

REPORT

Trachea & mediastinum are central in position.

Both Costophrenic angles are clear.

Hila are normal in size and position.

Lung fields show normal parenchymal features.

Cardiac size and shape are within normal limits.

Bony thoracic cage is normal.

IMPRESSION

No significant abnormality detected.

--- END OF THE REPORT ---

Dr Aayush
148353/Karnataka/2022

HR 70 bpm

MA-200 ST

Female

Measurement Results:

QRS : 76 ms
 QT/QTcB : 376 / 409 ms
 PR : 136 ms
 P : 108 ms
 RR/PP : 844 / 850 ms
 P/ORS/T : 55/ 60/ 50 degrees
 QTd/QTcBD: 72 / 78 ms
 Sokolow : 1.2 mV
 NK : 10

Interpretation:

low QRS amplitudes
probably abnormal ECG

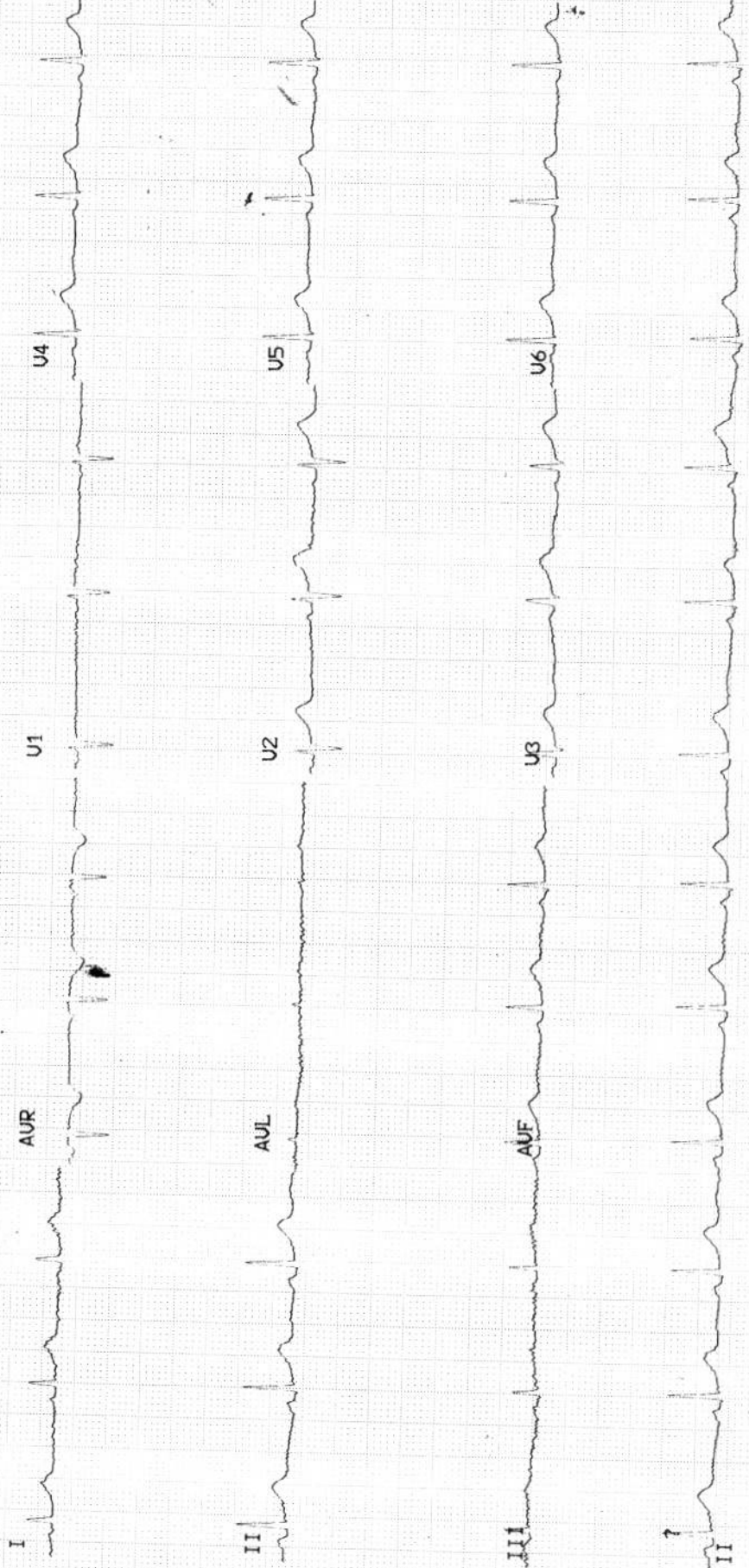
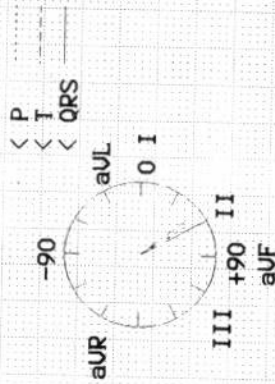

APOLLO HOSPITALS, BHUBANESWAR
DEPARTMENT OF CARDIOLOGY



HEART INSTITUT

Name: RANI, MRS.MANISHA

Age: 32

Patient Id: 901438

Sex: Female

Date: 22/10/2024

ECHO REPORT

2D & M-MODE MEASUREMENTS

Ao Diam	2.6 cm
LA Diam	3.0 cm
IVSd	1.1 cm
LVIDd	3.9 cm
LVPWd	0.9 cm
IVSs	1.3 cm
LVIDs	2.6 cm
LVPWs	1.4 cm

2D & M-MODE CALCULATIONS

LA/Ao	1.11
EDV(Teich)	64 ml
ESV(Teich)	25 ml
EF(Teich)	62 %
%FS	33 %
SV(Teich)	40 ml
LVd Mass	135.47 g

MITRAL VALVE

MV E Vel	1.00 m/s
MV DecT	175 ms
MV Dec Slope	5.7 m/s ²
MV A Vel	0.65 m/s
MV E/A Ratio	1.54

AORTIC VALVE

AV Vmax	1.29 m/s
AV maxPG	6.68 mmHg

TRICUSPID VALVE

TR Vmax	2.67 m/s
TR maxPG	28.42 mmHg

PULMONARY VALVE

PV Vmax	0.86 m/s
PV maxPG	2.94 mmHg

IMPRESSION:

NORMAL CHAMBERS AND VALVES
NO RWMA
NORMAL LV SYSTOLIC FUNCTION
MILD PAH
NO MR/AR/TR/PR
NO PE/CLOT/VEG

ECHO CARDIOGRAPHER

DR.P.K.SAHOO / DR.PUNAM

Apollo Hospitals Enterprise Limited

Registered Office : No. 19 Bishop Gardens, Raja Annamalaipuram,
Chennai - 600 028, Corporate Identity Number (CIN) : L85110TN1979PLC008035

Bhubaneswar Office : Plot No. 251, Sainik School Road, Unit-15,
Bhubaneswar - 751 005, Tel:+91 674 6661016 / 6661066, Fax:+91 674 6660408
E-mail : apollo_bbsr@apollohospitals.com, Web: www.apollohospitals.com



F 32 YRS OCT 22 2021
ODB1.0010501438 ODB1A1113:11
MANISHARANI

ODI

DEPARTMENT OF MEDICAL

NAME OF THE PATIENT ;;;

AGE... YRS SEX ... DATE

ADDRESS PLOT 251 ,SAINIK SCHOOL ROAD ,UNIT 15 ,SAMANTAPURI ,BHUBANESWAR 751005

CHIEF COMPLAINT - ANNUAL HEALTH CHECK UP

PRESENT ILLNESS ---- Type II Diabetes Mellitus Nil / Systemic Hypertension Nil / Bronchial Asthma NIL / Coronary Artery Disease Nil / Hypothyroid Disease Diagnosed since 2 years on regular medication / CANCER NIL / SNORING NIL

PAST ILLNESS ;; NIL , COVID INFECTION ; NIL

SURGICAL HISTORY ; 1 LSCS 2019

DRUG ALLERGY ---- NIL DRUG ALLERGY HISTORY MODERATE MEDICATION ;;; THYROXIN 100 OD EMPTYSTOMACH

PERSONAL HISTORY ... MARRIED , 1 KID, ADDICTION ;; NIL / PHYSICAL ACTIVITY ;; MODERATE / DIET ;
NON VEGETARIAN / COVID VACCINE TWO DOSES TAKEN

FAMILY HISTORY ;; FATHER ALIVE 64 YEARS , MOTHER ALIVE 51 YEARS T2 DM BROTHER 1
SISTER 0

EYE ;; REFRACTIVE ERROR ENT NORMAL WEIGHT CONSTANT OCCUPATION HOUSEWIFE

PHYSICAL EXAMINATION General PHYSICAL EXAMINATION General

Height (in cms) ; 149 CM Weight (in kg) : 78.6 KG BODY BUILT OVER WEIGHT

Anemia : NO Icterus : NO
Cyanosis : NO Clubbing : NO
Oedema : NO Enlarged Glands :

Cardiovascular System

Heart Rate (Pe86r) 82 MINUTE/REGULAR B. P. (mm of Hg) 108/76 mmHg

Chest shape Symmetrical Heart sounds S1-S2 present
Murmur NIL Thrills NIL

Respiratory System Rate & Type : 20/MIN Vesicular Breath Sounds : vesicular No added sound

Abdominal Examination

Palpable Liver : Normal Palpable Spleen: : Normal Tenderness : NIL

Central Nervous System Cranial Nervous : Normal Sensor System : NORMAL Motor System : Normal

Reflexes Intact

Spine and Extremities;; NORMAL [MUSCULOSKELETAL]

Psychological Assessment :NORMAL

Dr. Ipsita Mohanty
15893/DR/2006

OP CONSULTATION REQUEST



Date :

Name : Mrs. Manisha Rani	Age :	Sex : M/F
Primary Consultant :		UHID No. :

Referred to Dr.

Speciality :

Dental

96 58156498

Reason for Referral

O/E

Chronic generalized gingivitis

#48, 18 cheeks bto impaled

Adv Full Mouth Scaling & Polishing

Prophylaxis

Referral to Dr. Gobind Mishra

Signature :

Name :

Date :

Time :

 Dr. Rashmi R Acharya
 BDS, PGCED (TEXAS) USA
 Consultant - Aesthetic & Endodontics
 & General Dentistry
 Apollo Hospitals, Bhubaneswar

C.V



OP CONSULTATION REQUEST

Date

Name: Mrs. Manisha Rani	Age: 32 yrs	Sex: MF
Primary Consultant:		UHID No.:

Referred to Dr.

Speciality:

Reason for Referral

Subj: Presb
 Dioptre +1.75 x 120°
 wrong way - r/l
 Dioptre -1.75 x 180°
 -1.75 x 150°
 Presb of myopia
 C.V. with

Ret Error (an
 sec @ @
 unc
 Normal
 N
 (C.V. w)

Signature:
 Name:
 Date:
 Time:

Dr. C. K. Deepa
 MS. FAEM (IOL & Ant. Seg.)
 Sr. Consultant-Ophthalmology
 Regn.- 15101/OR/2009
 Apollo, Bhubaneswar

OP CONSULTATION REQUEST



Date :

Name :	Age :	Sex : M/F
Primary Con.		UHID No. :

F 32 YRS OCT 22 2024
ODBI.0000901438 ODBIAH115711
MANISHA RANI
BIOCHE-ALB
SIN.15931656

Referred to Dr.

Speciality :

Reason for Referral

Ear
Nose
Throat

NAD

Signature : 
Name : Dr. Rohit Agrawal
Date : 22/5/2017
Time :