

# NEW VRUNDAVAN MEDICAL AND RESEARCH CENTRE MIRAM

**Name: SANDEEP SINGH**

Date: 08-03-2025 Time: 13:52

Age: 44

Gender: M

Height: 172 cms

Weight: 76 Kg

ID: 202405-859

Clinical History: NIL

Medications: NIL

## Test Details:

Protocol: Bruce

Predicted Max HR: 176

Target HR: 149 (85% of Pr. MHR)

Exercise Time: 0:08:22

Achieved Max HR: 164 (93% of Pr. MHR)

Max BP: 150/80

Max BP x HR: 24600

Max Mets: 9.4

Test Termination Criteria: Maximum HR attained

## Protocol Details:

Stage Name	Stage Time	METS	Speed kmph	Grade %	Heart Rate bpm	BP mmHg	RPP	Max ST Level mm	Max ST Slope mV/s
Supine	00:15	1	0	0	96	120/80	11520	0.4 V2	0.3 V3
Standing	00:10	1	0	0	96	120/80	11520	0.6 V2	0.4 V2
HyperVentilation	00:10	1	0	0	95	120/80	11400	0.5 V2	0.3 V3
PreTest	00:31	1	1.6	0	124	120/80	14880	-0.2 II	0.3 V2
Stage: 1	03:00	4.7	2.7	10	133	130/80	17290	0.4 V2	0.6 V2
Stage: 2	03:00	7	4	12	153	140/80	21420	-0.7 III	0.7 V2
Peak Exercise	02:22	9.4	5.5	14	164	150/80	24600	-0.7 V5	1.2 V2
Recovery1	01:00	1	0	0	137	150/80	20550	1.4 V2	1.4 V2
Recovery2	01:00	1	0	0	121	140/80	16940	1 V2	1.1 V2
Recovery3	00:36	1	0	0	117	130/80	15210	0.6 V2	0.9 V2

## Interpretation

Stress test is negative for exercise induced ischaemic changes.

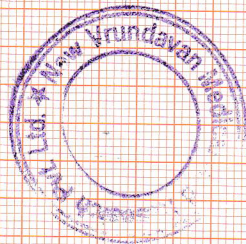

Ref. Doctor: —

Doctor: DR Digambar Naik

**SCHILLER**

The Art of Diagnostics

(Summary Report edited by User)  
Cardiovit CS-10 Version:3.6

**DR. DIGAMBAR NAIK M.D**  
Consultant Physician Cardiologist  
GMC Reg.No. 1233

NEW VRUNDAVAN MEDICAL AND RESEARCH CENTRE MIRAMAR-PANJIM

**SANDEEP SINGH (44 M)**

Bruce Protocol  
STLevel(mm) STSlope(mV/s)

ID: 202405-859  
Stage: Supine

Date: 08-03-2025  
Speed: 0 km/h

Exec Time: 0:00:00  
Slope: 0%

Stage Time: 00:15  
THR: 149 bpm

**HR: 96 bpm**  
64% of THR  
BP: 120/80 mmHg  
STLevel(mm) STSlope(mV/s)

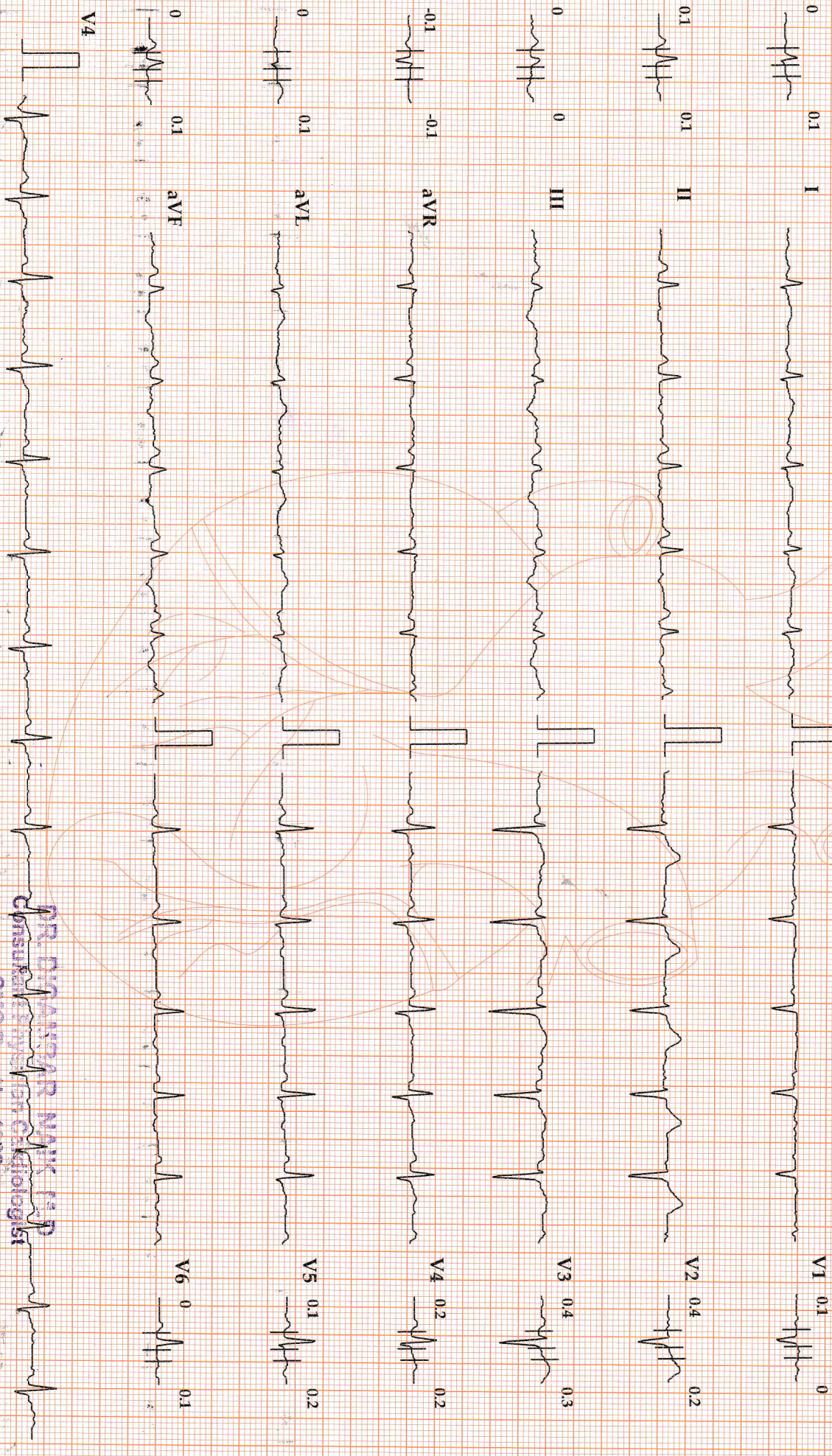

Chart Speed: 25 mm/sec

Amplitude: 10mm/mV Filter: 35 Hz Mains Filter: ON

ISO = R - 60ms, Post = ] + 80 ms

Schiller Cardiovit CS-10 Version:3.6

**DR. DNYANESHWAR NAYAK MD**  
Consultant Interventional Cardiologist  
GMC Reg. No. 1238

ARROW

# NEW VRUNDAVAN MEDICAL AND RESEARCH CENTRE MIRAMAR-PANJIM

**SANDEEP SINGH (44 M)**

Bruce Protocol  
STLevel(mm) STSlope(mV/s)

ID: 202405-859  
Stage: Standing  
Speed: 0

Date: 08-03-2025

Exec Time: 0:00:00  
Slope: 0%

Stage Time: 00:10  
THR: 149 bpm

**HR: 96 bpm**  
64% of THR  
BP: 120/80 mmHg  
STLevel(mm) STSlope(mV/s)

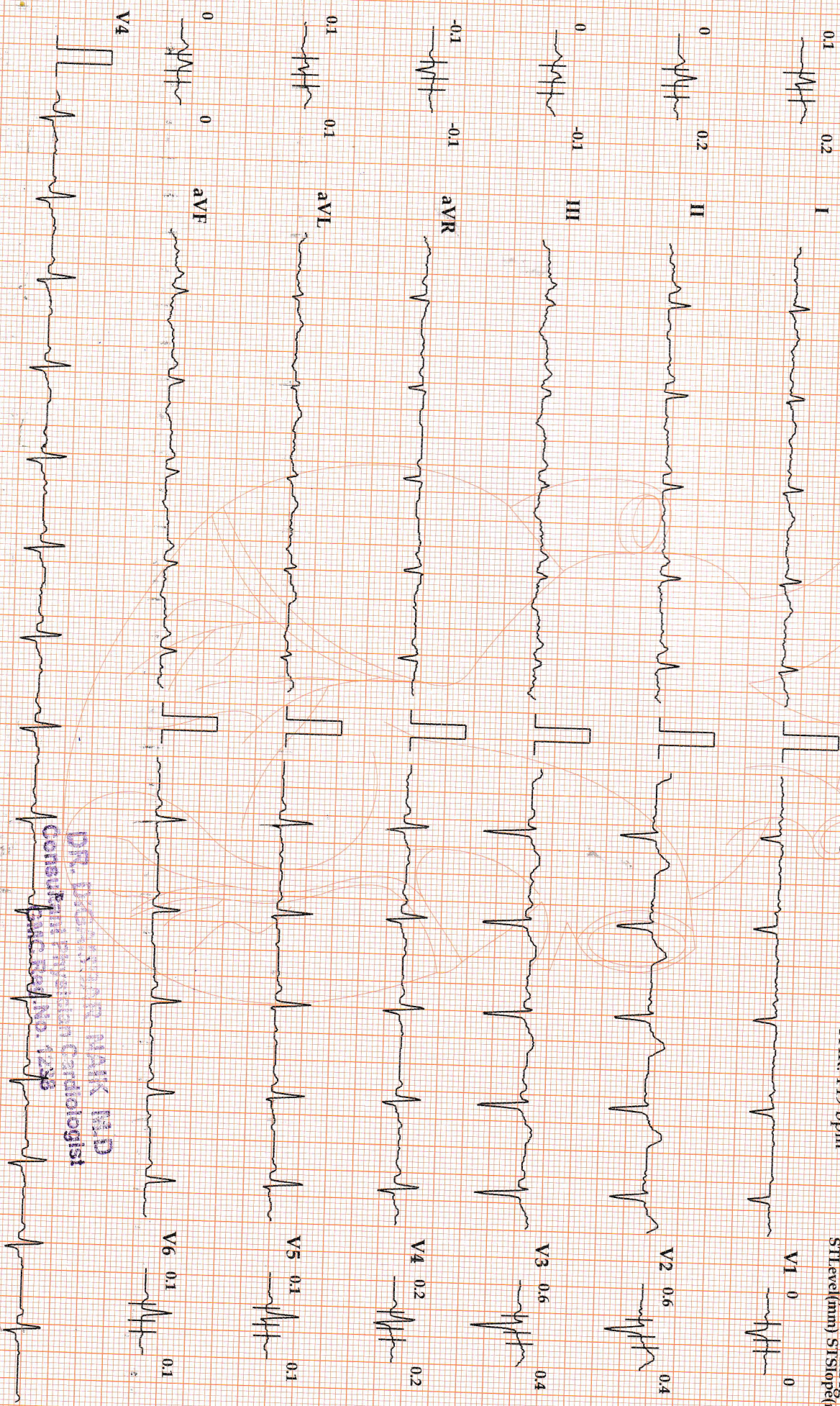

**DR. DEVIKANTH NAIK MD**  
Consulting Physician Cardiologist  
Practice No. 1226

ARRAW

Chart Speed: 25 mm/sec    Amplitude: 10mm/mV Filter: 35 Hz Mains Filter: ON    ISO = R + 60 ms, Post J = J + 80 ms

NEW VRUNDAVAN MEDICAL AND RESEARCH CENTRE MIRAMAR-PANJIM

SANDEEP SINGH (44 M)

Bruce Protocol  
STLevel(mm) STSlope(mV/s)

ID: 202405-859  
Date: 08-03-2025  
Stage: HyperVentilation Speed: 0

Exec Time : 0:00:00  
Slope: 0 %  
Stage Time: 00:10  
THR: 149 bpm

HR: 95 bpm  
64% of THR  
BP: 120/80 mmHg  
STLevel(mm) STSlope(mV/s)

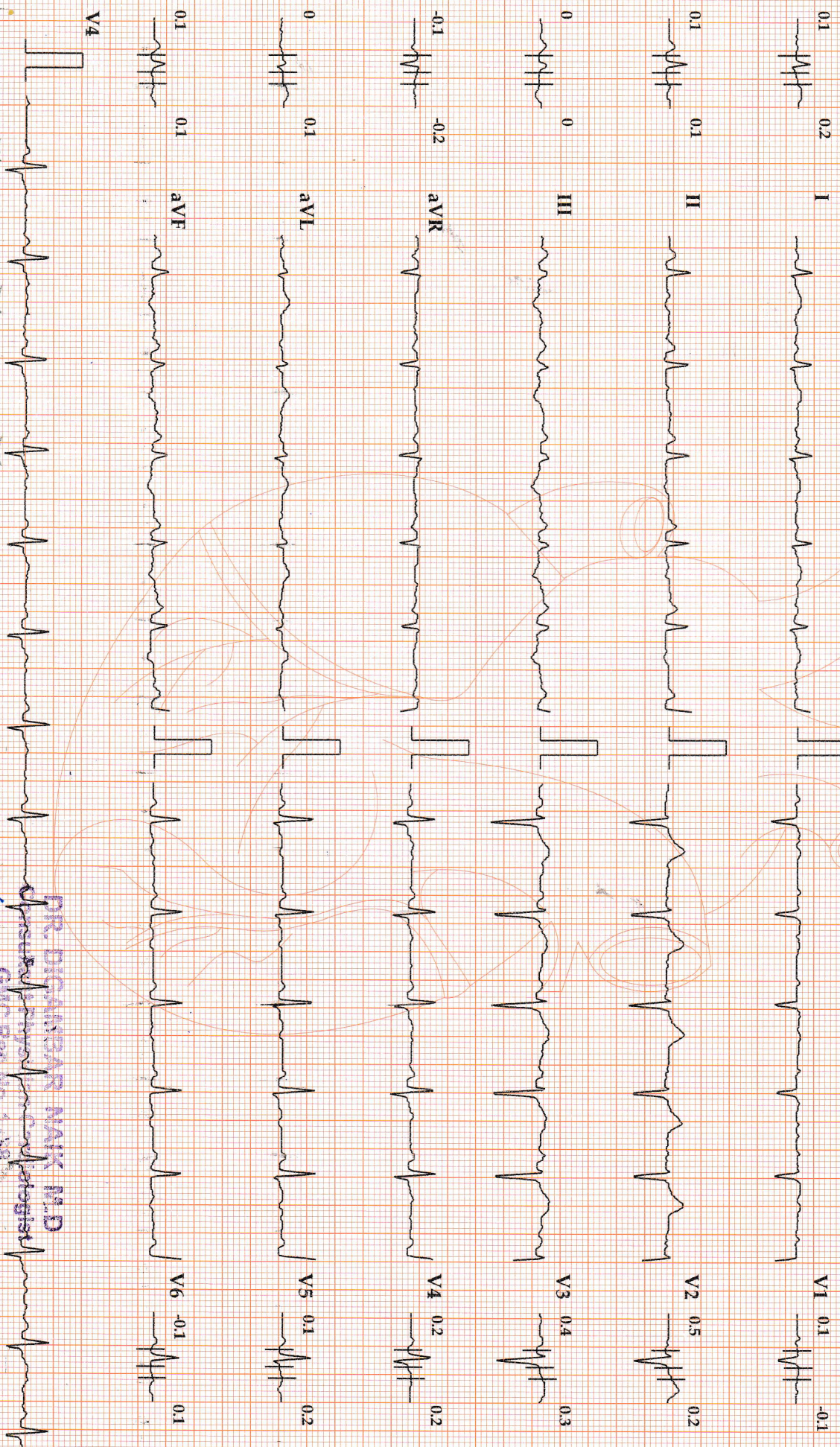

DR. DIGNANBAR NAIK M.D  
Cardiologist  
GMC Reg.No. 1258

Chart Speed: 25 mm/sec

Amplitude: 10mm/mV Filter: 35 Hz Mains Filter: ON ISO

Schiller Cardiovi CS-10 Version:3.6

ARROW

NEW VRUNDAVAN MEDICAL AND RESEARCH CENTRE MIRAMAR-PANJIM

SANDEEP SINGH (44 M)

Bruce Protocol  
STLevel(mm) STSlope(mV/s)

ID: 202405-859  
Stage: PreTest

Date: 08-03-2025  
Speed: 1.6

Exec Time : 0:00:00  
Slope: 0%

Stage Time: 00:30  
THR: 149 bpm

HR: 119 bpm  
80% of THR  
BP: 120/80 mmHg  
STLevel(mm) STSlope(mV/s)

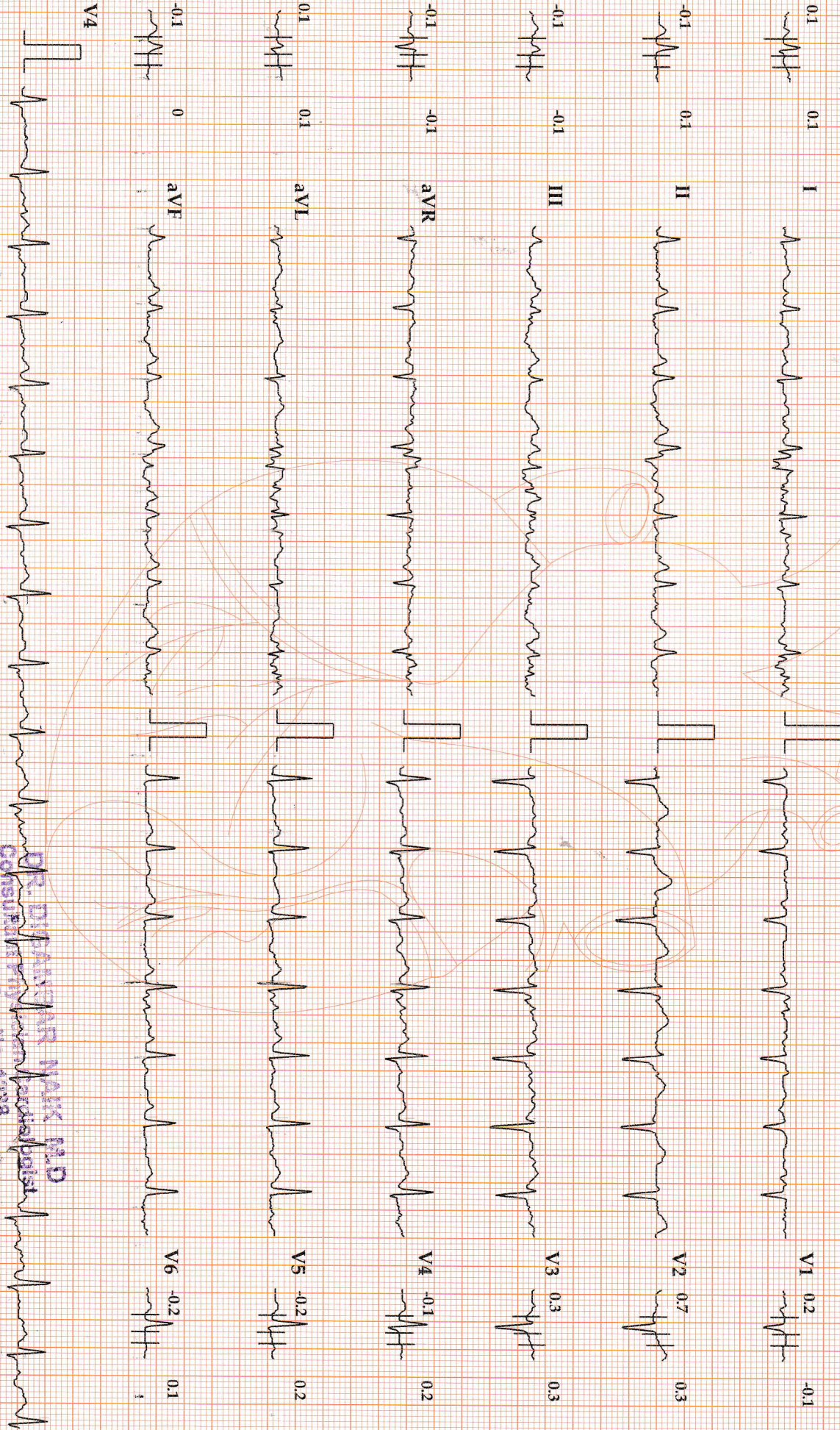

Chart Speed: 25 mm/sec

Amplitude: 10mm/mV Filter: 35 Hz Mains Filter: ON

ISO = R 50ms, J = R + 60 ms, Post J = J + 80 ms

Schiller Cardiovt CS-10 Version:3.6

DR. DIANBAR NAIK MD  
CONSULTANT IN CARDIOLOGY  
GMC Reg. No. 1256

ARROW

# NEW VRUNDAVAN MEDICAL AND RESEARCH CENTRE MIRAMAR-PANJIM

**SANDEEP SINGH (44 M)**

Bruce Protocol  
STLevel(mm) STSlope(mV/s)

ID: 202405-859  
Stage: 1

Date: 08-03-2025  
Speed: 2.7 kmph

Exec Time : 0:03:00  
Slope: 10 %

Stage Time: 03:00  
THR: 149 bpm

**HR: 133 bpm**  
89% of THR

BP: 130/80 mmHg  
STLevel(mm) STSlope(mV/s)

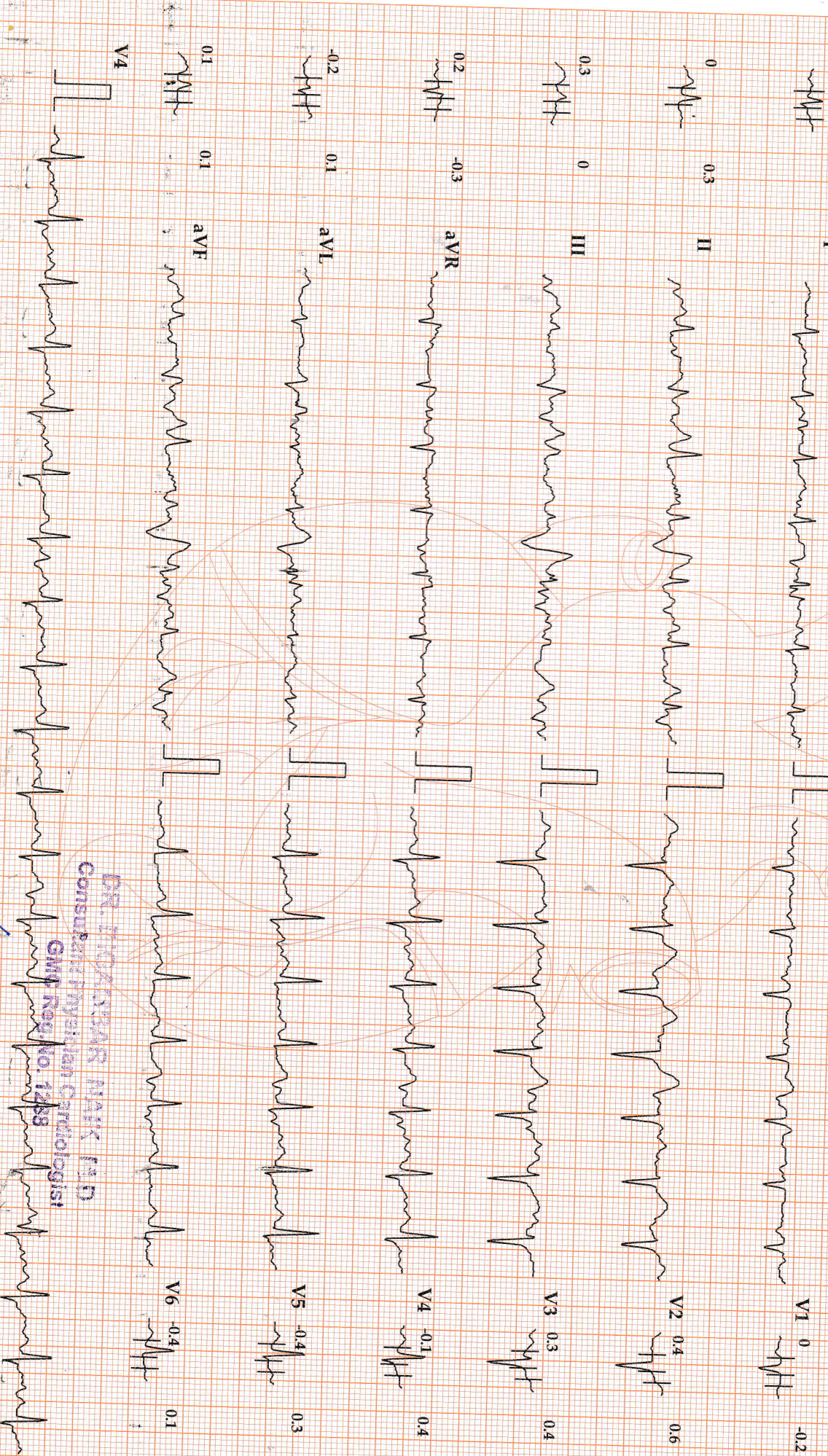

**DR. TITUS MARK D'D**  
Consultant Physician Cardiologist  
GM Reg No. 1288

Chart Speed: 25 mm/sec

Amplitude: 10mm/mV Filter: 35 Hz Mains Filter: ON

ISO = R + 60ms, Post = J + 80ms

Schiller Cardiovit CS-10 Version:3.6

ART-20

# NEW VRUNDAVAN MEDICAL AND RESEARCH CENTRE MIRAMAR-PANJIM

**SANDEEP SINGH (44 M)**

Bruce Protocol  
STLevel(mm) STSlope(mV/s)

ID: 202405-859  
Stage: 2

Date: 08-03-2025  
Speed: 4 kmph

Exec Time : 0:06:00  
Slope: 12 %

Stage Time: 03:00  
THR: 149 bpm

**HR: 153 bpm**

103% of THR  
BP: 140/80 mmHg  
STLevel(mm) STSlope(mV/s)

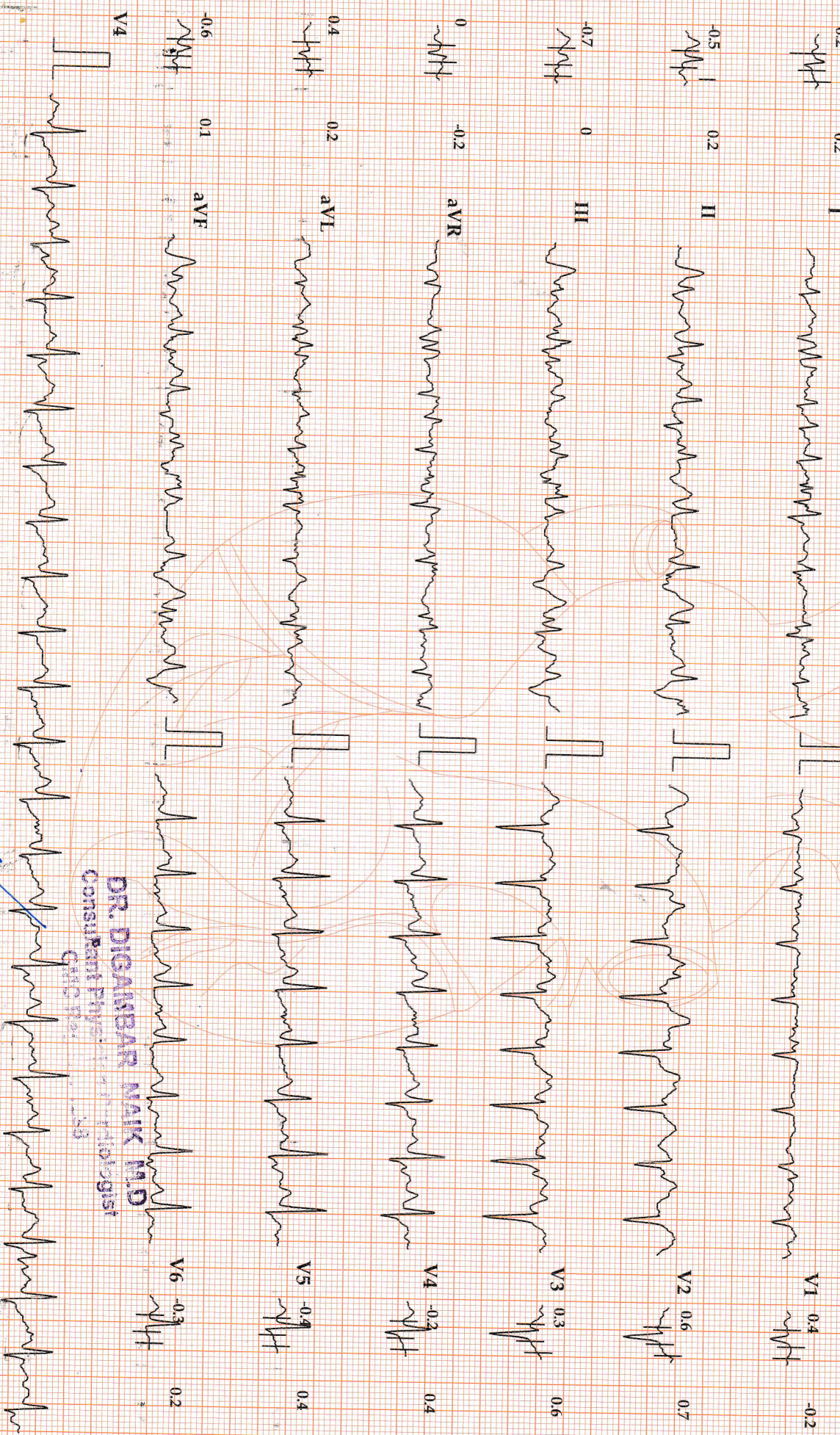

**DR. DIGANBAR NAIK MD**  
Consultant Physician Cardiologist

Chart Speed: 25 mm/sec    Amplitude: 10mm/mV Filter: 35 Hz Mains Filter: ON    ISO  R-60ms,  R+60ms, Post  J+80ms

Schiller Cardiovit CS-10 Version 3.6

# NEW VRUNDAVAN MEDICAL AND RESEARCH CENTRE MIRAMAR-PANJIM

**SANDEEP SINGH (44 M)**

Brice Protocol  
STLevel(mm) STISlope(mV/s)

ID: 202405-859  
Stage: 3 Peak Exercise

Date: 08-03-2025  
Speed: 5.5 kmph

Exec Time : 0:08:22  
Slope: 14 %

Stage Time: 02:22  
THR: 149 bpm

**HR: 164 bpm**  
110% of THR  
BP: 150/80 mmHg  
STLevel(mm) STISlope(mV/s)

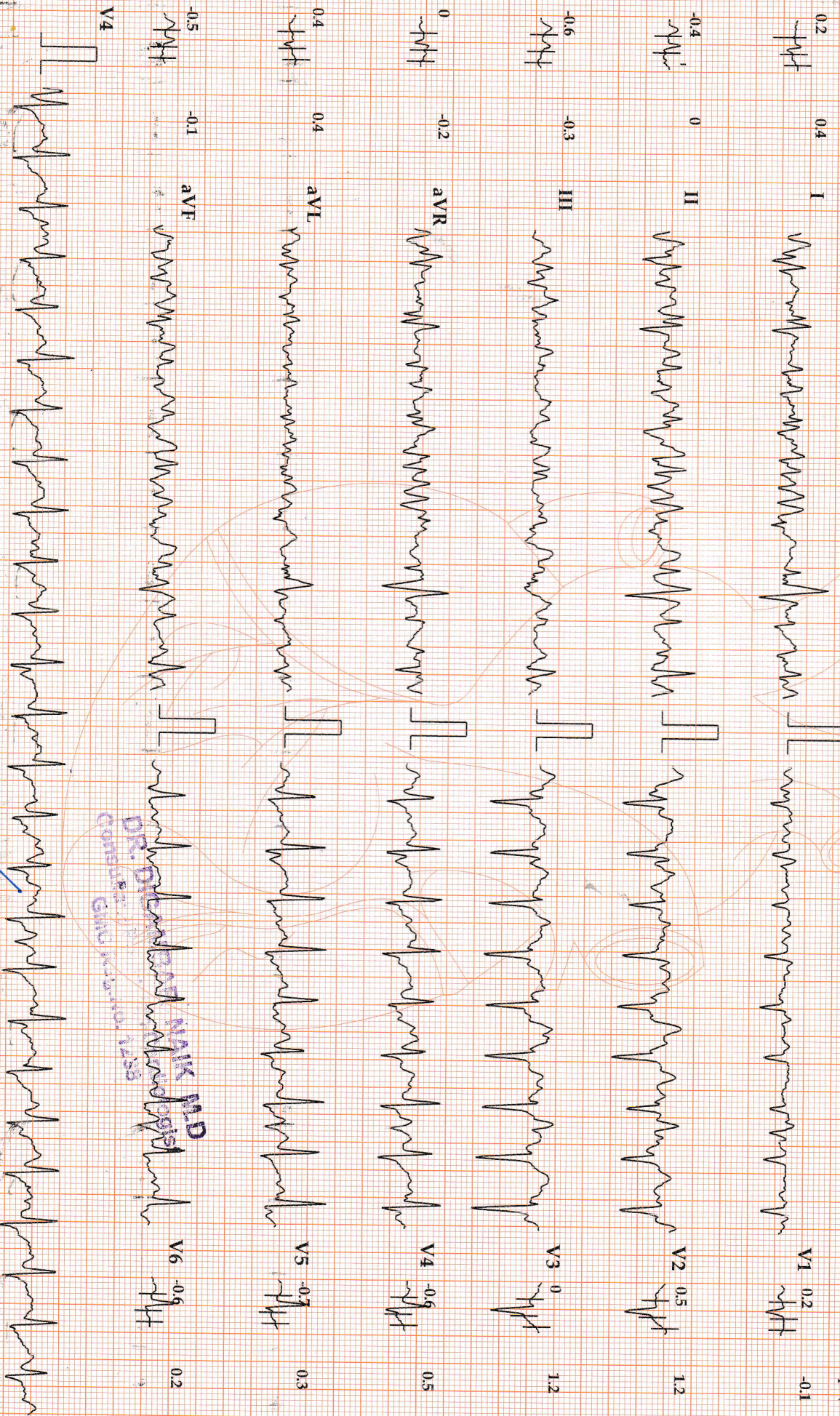

**DR. DILEEP DATT NAIK MD**  
CONSULTANT  
CARDIOLOGIST  
1255

Chart Speed: 25 mm/sec    Amplitude: 10mm/mV Filter: 35 Hz Mains Filter: ON    ISO = R - 60 ms, I = R + 60 ms, Post I = I + 80 ms

Schiller Cardiovit CS-10 Version 3.6

Arrow



# NEW VRUNDAVAN MEDICAL AND RESEARCH CENTRE MIRAMAR-PANJIM

**SANDEEP SINGH (44 M)**

Bruce Protocol  
STLevel(mm) STSlope(mV/s)

ID: 202405-859  
Stage: Recovery1

Date: 08-03-2025  
Speed: 0 kmph

Exec Time: 00:00  
Slope: 0 %

Stage Time: 01:00  
THR: 149 bpm

**HR: 137 bpm**  
92% of THR  
BP: 150/80 mmHg  
STLevel(mm) STSlope(mV/s)

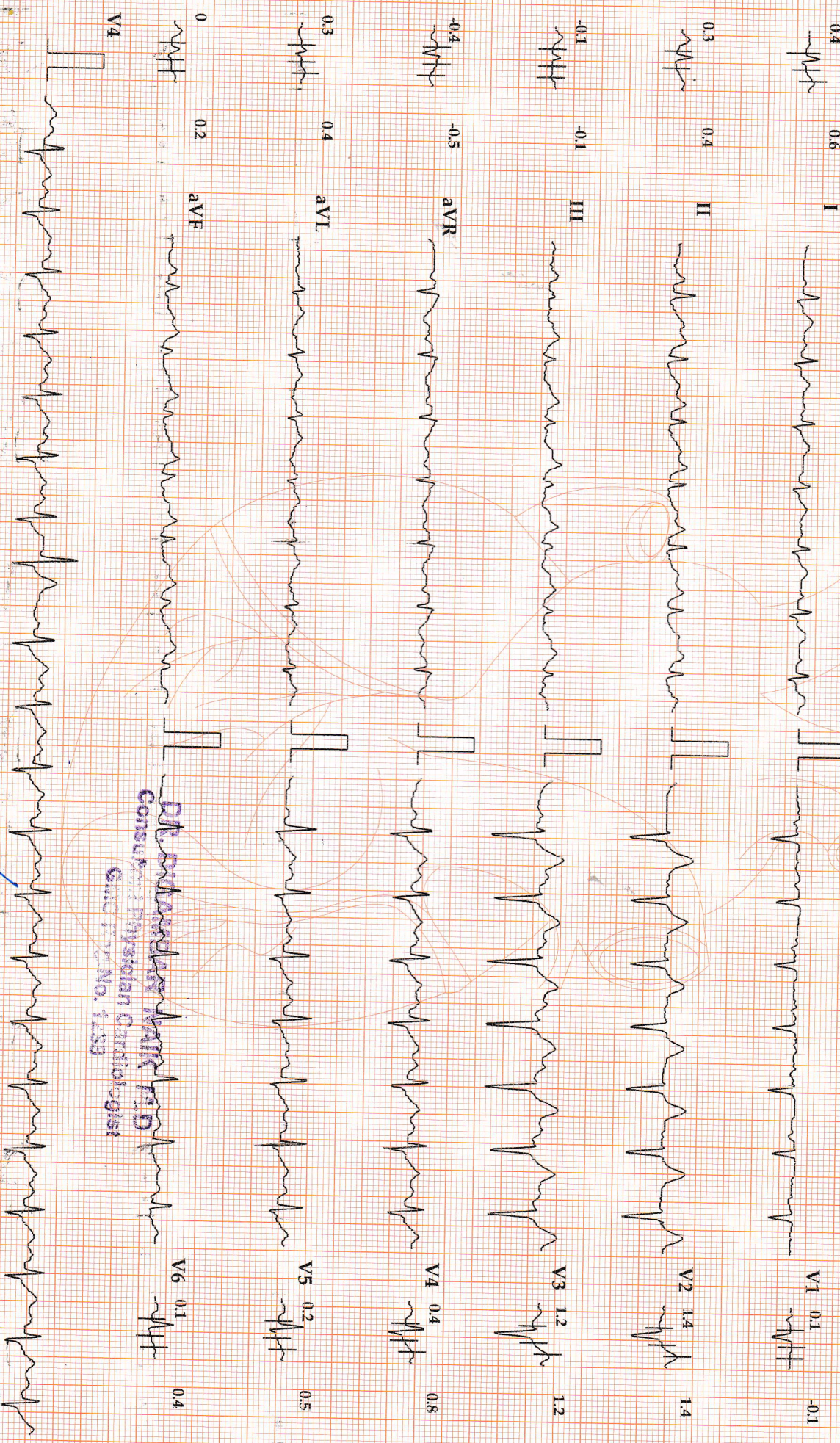

**Dr. Sandeep Singh MD**  
Consultant Physician Cardiologist  
Card No. 1133

Chart Speed: 25 mm/sec    Amplitude: 10mm/mV    Filter: 35 Hz Mains Filter: ON    150 = R, 60 ps, J = R + 60 ms, Post J = J + 80 ms    Schiller Cardiovit CS-10 Version 3.6

# NEW VRUNDAVAN MEDICAL AND RESEARCH CENTRE MIRAMAR-PANJIM

**SANDEEP SINGH (44 M)**

Bruce Protocol  
STLevel(mm) STISlope(mV/s)

ID: 202405-859  
Stage: Recovery2

Date: 08-03-2025  
Speed: 0 kmph

Exec Time: 00:00  
Slope: 0 %

Stage Time: 01:00  
THR: 149 bpm

**HR: 121 bpm**

81% of THR  
BP: 140/80 mmHg  
STLevel(mm) STISlope(mV/s)

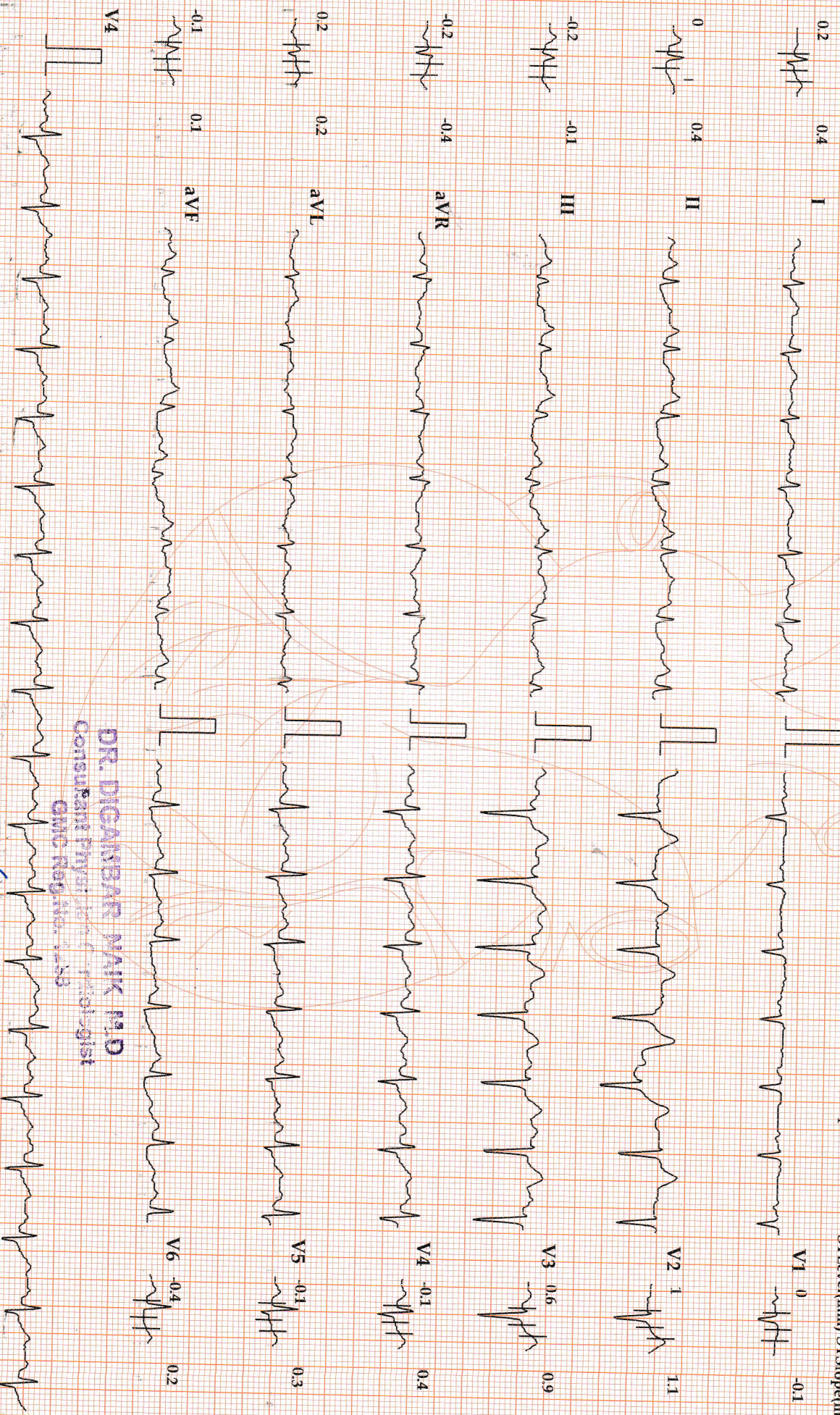

**DR. DIGANBAR PAIK MD**  
Consultant Physician, Cardiologist  
CWC Reg. No. 1258

Chart Speed: 25 mm/sec    Amplitude: 10mm/mV    Filter: 35 Hz Mains Filter: ON    ISO = R - 60 ms, J = R + 60 ms, Post J = J + 80 ms  
Schiller Cardiovi CS-10 Version 3.6

NEW VRUNDAVAN MEDICAL AND RESEARCH CENTRE MIRAMAR-PANJIM

SANDEEP SINGH (44 M)

Bruce Protocol

STLevel(mm) STSlope(mV/s)

ID: 202405-859

Stage: Recovery3

Date: 08-03-2025

Speed: 0 kmph

Exec Time : 00:00

Slope: 0 %

Stage Time: 00:36

THR: 149 bpm

HR: 117 bpm

79% of THR

BP: 130/80 mmHg

STLevel(mm) STSlope(mV/s)

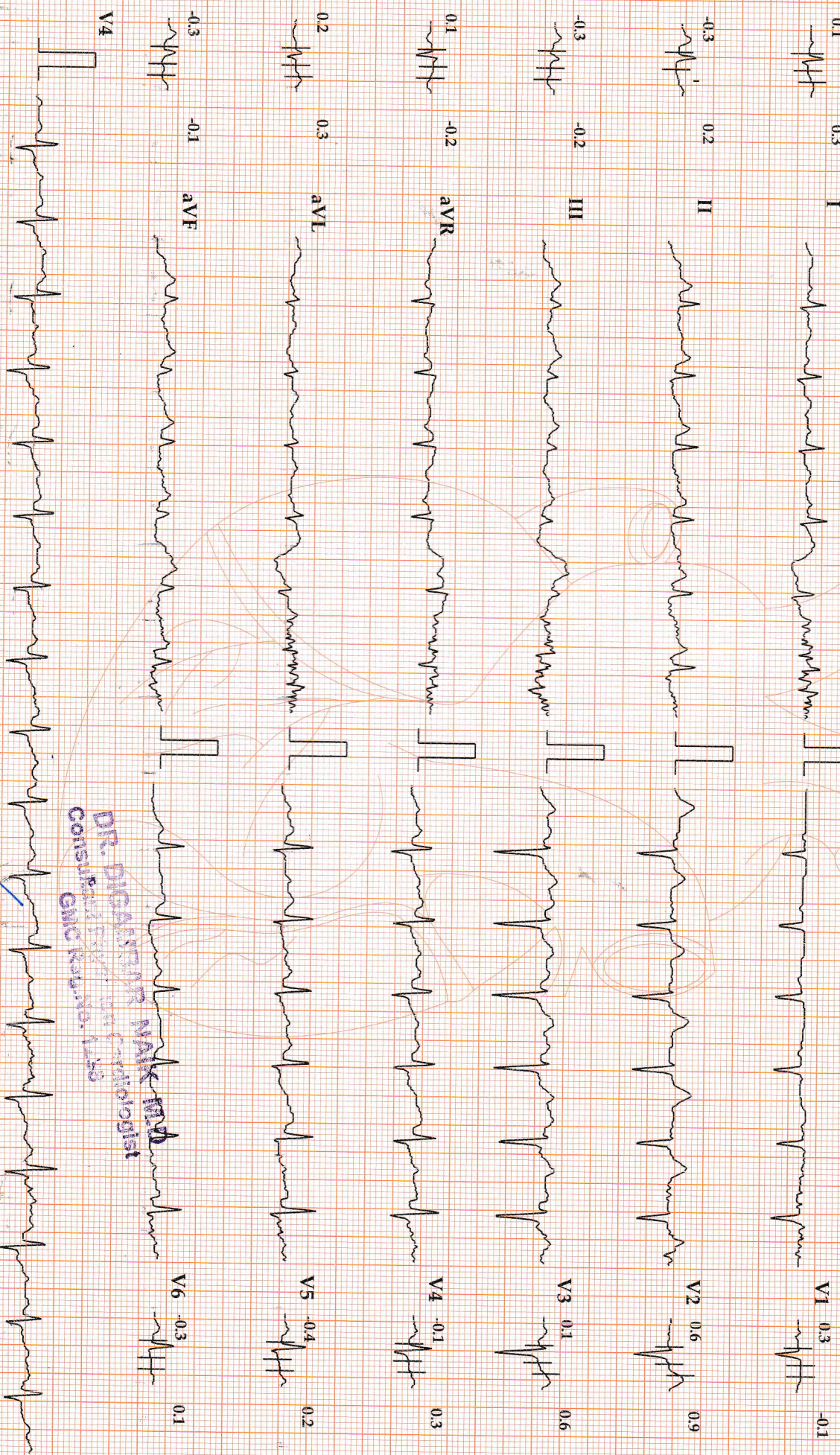

DR. DIGANTAR NAIK MD  
Consultant in Cardiology  
CMC Kavaratti, IAS

Chart Speed: 25 mm/sec

Amplitude: 10mm/mV Filter: 35 Hz Mains Filter: ON

ISO = R + 60 ms, J = R + 60 ms, Post J = J + 80 ms

Schiller Cardiovt CS-10 Version:3.6

ARROW

## MEDICAL EXAMINATION REPORT

**Date** – 08/03/2025

**Name** : Sandeep Singh.

**Age** : 44 years

**Gender** : Male

**Measurements** : **Temp**:98F, **Height** : 172cms ,**Weight** :76kg , **BMI** : 25.69%

**Chest Measurements** : Inspiration - 105cms, Expiration -103cms, Abdominal girth – 95 cms.

**History** : Nil significant history.

**Past history** : Nil significant history

**Personal history** : Nil significant history

**Neurological history** : Nil significant history .

**Menstrual history** : Nil significant history.

**Family history** : Nil significant history.

**Allergic history** : Nil significant history .

**Nature of work** : Nil significant history.

**Occupational history** : Nil significant history.

**Ongoing treatment** : Nil significant history.

**General examination** : No Pallor ,No jaundice, clubbing, cyanosis, lymphadenopathy ,pedal oedema.

**Built** : Good .

**Nutrition** :Good.

**Pulse :** 86 bpm

**B.P:** 110/80mmHg

**RS:** Clear , NAD .

**CVS:** S1S2, NAD.

**CNS:** conscious, well oriented

**PA:** Soft,non-tender ,No organomegaly

**Skin:** Nil significant history

**Musculoskeletal :** Nil significant history

**Vision :** [R] [L] -Without glasses

Distant : 6/6

Distant : 6/6

Near : N – 18

Near : N – 12

[R]

[L]

- With glasses

Distant : 6/6

Distant : 6/6

Near : N – 6

Near : N – 8

**Colour vision :** Normal , NAD.

**ENT :** Nil significant history

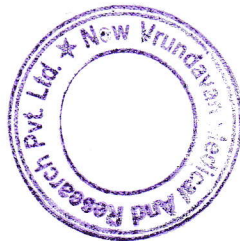

**DR.DIGAMBAR.S.NAIK**

**[M.B.B.S , MD]**

**[Consultant Physician Cardiologist]**

**DR. DIGAMBAR NAIK M.D**  
Consultant Physician Cardiologist  
GMC Reg.No. 1288

Patient ID	: 21829	SampleID	: 40452
Patient Name	: Mr. SANDEEP SINGH	Receipt Date	: 08-Mar-2025
Age/ Sex	: 44 Years / Male	Report Date	: 08-Mar-2025
Consultant Doctor	: MEDIWHEEL	LabCode	

INVESTIGATION	RESULT	REFERENCE RANGE	UNIT
---------------	--------	-----------------	------

### HAEMATOLOGY

#### CBC

Haemoglobin	14.9	13.5-18.0	gm%
Total Leucocyte Count(TLC)	6600	4000-10000	cells/cumm

#### Differential Leucocyte Count(DLC)

Neutrophil	64.2	50-70	%
Lymphocyte	27.8	20- 40	%
Monocyte	6.0	0-8	%
Eosinophil	1.8	0-4	%
Basophil	0.20	0-1	%
Packed Cell Volume (PCV)	48.2	36-48	%
Total RBC Count	5.5	3.5-5.5	millions/cu mm
Platelets Count	1.68	1.45-4.5	lakh/cumm

#### RBC Indices

MCV	87.64	80-99	Cu microns
MCH	26.0	26-32	Picograms
MCHC	30.91	L 32-36	g/dl
E.S.R.	30	H upto 15	mm/hr

#### Blood Group

ABO	"AB"
RH- Typing	POSITIVE



*P. Reddy*

**DR. PRADNYA N. REDD**  
M.B.B.S, MD PATHOLOG  
GMC Reg. No. 5184

Patient Name : SANDEEP SINGH  
Age/ Sex : 44 Years / Male  
Consultant Doctor : .. MEDIWHEEL

Receipt Date: 08-Mar-2025  
Report Date : 08-Mar-2025

INVESTIGATION	RESULT	REFERENCE RANGE	UNIT
---------------	--------	-----------------	------

**BIOCHEMISTRY**

**BLOOD SUGAR FASTING**

Blood Sugar (F) 82 70-110 mg/dl

**BLOOD SUGAR POST PRANDIAL**

Blood Sugar (PP) 100 80-140 mg/l

LDL/HDL RATIO 2.8 BELOW 5.0 mg/dl

**Hba1c- GLYCOSYLATED HAEMOGLOBIN**  
**(EDTA SAMPLE)**

HbA1c 4.0

**DIAGNOSTIC REFERENCE RANGE**

Non-diabetic: 4.5 -6.5 %

**THERAPEUTIC GOALS FOR GLYCEMIC CONTROL**

Ideal control: 6.0-7.0

Good control: 7.0-8.0

Poor control: > 8.0

Estimated Average : 97

mg/d



*P. Reddy*

**DR. PRADNYA N. REDDY**  
M.B.B.S, MD PATHOLOGY  
GMC Reg. No. 5184

Patient ID	: 21829	SampleID	: 40452
Patient Name	: Mr. SANDEEP SINGH	Receipt Date	: 08-Mar-2025
Age/ Sex	: 44 Years / Male	Report Date	: 08-Mar-2025
Consultant Doctor	: MEDIWHEEL	LabCode	

INVESTIGATION	RESULT	REFERENCE RANGE	UNIT
---------------	--------	-----------------	------

**BIOCHEMISTRY**

**Complete Liver Profile**

Bilirubin Total	0.88	upto 1.0	mg/dl
Direct Bilirubin	0.17	upto 0.3	mg/dl
Indirect Bilirubin	0.71	upto 0.9	mg/dl
S.G.O.T	33	upto 45	IU/L
S.G.P.T	21	upto 49	IU/L
GAMMA GT	24	11-61	U/L
Alkaline Phosphatase	111	110-310	U/L
Total Protein	6.5	6.5-8.5	gm/dl
Albumin	4.5	3.2 - 5.5	gm/dl
Globulin	2.00	1.8 - 3.6	gm/dl
Albumin:Globulin	2.25	1.1 - 2.2 : 1	

**LIPID PROFILE**

Cholesterol	217	<b>H</b> upto 200	mg/dl
Triglyceride	117	60-165	mg/dl
HDL (High Density Lipoprotein)	50	35-55	mg/dl
LDL (Low Density Lipoprotein)	143.60	<b>H</b> 80-120	mg/dl
VLDL (Very Low Density Lipoprotein)	23.40	5-30	mg/dl
CHOL:HDL	4.34	<b>H</b> 0-4.4	mg/dl

**Complete Renal Profile**

Blood UREA	18	15-45	mg/dl
Sr. CREATININE	1.1	0.5-1.5	mg/dl
URIC ACID	4.4	3.5-7.5	mg/dl

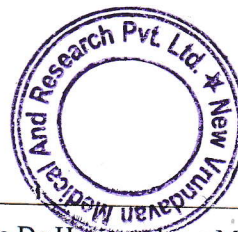

*P. Reddy*

**DR. PRADNYA N. REDDY**  
M.B.B.S, MD PATHOLOGY  
GMC Reg. No. 5184



Patient Name : SANDEEP SINGH  
Age/ Sex : 44YEARS / Male  
Consultant Doctor : ... MEDIWHEEL

Receipt Date:08-Mar-2025  
Report Date:08-Mar-2025

INVESTIGATION	RESULT	REFERENCE RANGE	UNIT
---------------	--------	-----------------	------

TEST NAME	VALUE	UNITS	NORMAL RANGES
BUN	8	Mg/dl	7-20
CREATININE	1.1	Md/dl	0.5-1.5
BUN/SR.CREATININE RATIO	7	Ratio	



*P. Reddy*  
**DR. PRADNYA N. REDDY**  
M.B.B.S, MD PATHOLOGY  
GMC Reg. No. 5184

Patient ID	: 21829	SampleID	: 40452
Patient Name	: Mr. SANDEEP SINGH	Receipt Date	: 08-Mar-2025
Age/ Sex	: 44 Years / Male	Report Date	: 08-Mar-2025
Consultant Doctor	: MEDIWHEEL	LabCode	

INVESTIGATION	RESULT	REFERENCE RANGE	UNIT
---------------	--------	-----------------	------

**URINE ANALYSIS**

**Urine Routine/Microscopic Exam**

**PHYSICAL EXAMINATION**

COLOUR	PALE YELLOW		
APPEARANCE	CLEAR		
SP.GRAVITY	1.005	1.003-1.030	

**CHEMICAL EXAMINATION**

REACTION	ACIDIC		
SUGAR	NIL		
ALBUMIN	NIL		
UROBILINOGEN	NORMAL		
KETONE BODIES	ABSENT		
BLOOD	ABSENT		
LEUKOCYTES	ABSENT		

**MICROSCOPIC EXAMINATION**

PUS CELLS	2-3		
RBC's	NIL	0-2	/HPF
EPITHELIAL CELLS	1-2	0-6	/HPF
CRYSTALS	ABSENT		/HPF
CASTS	ABSENT		
BACTERIA	ABSENT		
YEAST CELLS	ABSENT		



*P. Reddy*  
**DR. PRADNYA N. REDDY**  
M.B.B.S, MD PATHOLOGY  
GMC Reg. No. 5184

**LABORATORY TEST REPORT**

Patient Name **Mr SANDEEP SINGH**

Age : 44 Year(s) Gender : Male

Sample ID : 21248518

Sample Type : Serum

Patient ID : 2725730

Ref. Doctor :

Ref. Customer :

Lab Code : CPC-GO-020

Sample Collection Date : 2025-03-08 00:00

Registration Date : 2025-03-08 15:57

Approved Date : 2025-03-08 18:22



**CLINICAL BIOCHEMISTRY**

Test Description	Result	Units	Biological Reference Ranges
Thyroid Stimulating Hormone, (TSH) <i>(Method: Ultrasensitive Chemiluminescence TSH3rd generation)</i>	2.63	µIU/mL	0.37-5.50
Prostate Specific Antigen (PSA Total) <i>(Method: Chemiluminescence)</i>	0.776	ng/mL	0-4

**INTERPRETATION**

- This is a recommended test for detection of prostate cancer along with Digital Rectal Examination (DRE) in males above 50 years of age.
- False negative / positive results are observed in patients receiving mouse monoclonal antibodies for diagnosis or therapy.
- PSA levels may appear consistently elevated / depressed due to the interference by heterophilic antibodies & nonspecific protein binding.
- Immediate PSA testing following digital rectal examination, ejaculation, prostatic massage, indwelling catheterization, ultrasonography and needle biopsy of prostate is not recommended as they falsely elevate levels.
- PSA values regardless of levels should not be interpreted as absolute evidence of the presence or absence of disease. All values should be correlated with clinical findings and results of other investigations.
- Sites of Non-prostatic PSA production are breast epithelium, salivary glands, periurethral & anal glands, cells of male urethra & breast milk.
- Physiological decrease in PSA level by 18% has been observed in hospitalized / sedentary patients either due to supine position or suspended sexual activity.

**Recommended Testing Intervals**

- Pre-operatively (Baseline)
- 2-4 days post-operatively
- Prior to discharge from hospital
- Monthly followup if levels are high or show a rising trend

**Clinical Use**

- An aid in the early detection of Prostate cancer when used in conjunction with
- Digital rectal examination in males more than 50 years of age and in those with two or more affected first degree relatives.
- Followup and management of Prostate cancer patients
- Detect metastatic or persistent disease in patients following surgical or medical treatment of Prostate cancer

**Increased Levels**

- Prostate cancer
- Benign Prostatic Hyperplasia
- Prostatitis
- Genitourinary infections

M Ramesh Babu  
Manager Lab Operations



Dr Johanna Alba De Souza  
MD, Pathologist

**LABORATORY TEST REPORT**

Patient Name **Mr SANDEEP SINGH**

Age : 44 Year(s) Gender : Male

Sample ID : 21248518

Sample Type : Serum

Patient ID : 2725730

Ref. Doctor :

Ref. Customer :



Lab Code : CPC-GO-020  
Sample Collection Date : 2025-03-08 00:00  
Registration Date : 2025-03-08 15:57  
Approved Date : 2025-03-08 18:22

**CLINICAL BIOCHEMISTRY**

Test Description	Result	Units	Biological Reference Ranges
------------------	--------	-------	-----------------------------

**Thyroid Profile I**

T3-Total, Tri Iodothyronine (TT3)

(Method: Chemiluminescence)

134.25 ng/dL 60 - 200

T4-Total, Thyroxine (TT4)

(Method: Chemiluminescence)

8.0 µg/dL 4.6 - 10.5

Thyroid Stimulating Hormone, (TSH)

(Method: Ultrasensitive Chemiluminescence TSH3rd generation)

2.63 µIU/mL 0.37-5.50

**Thyroid Function Test Interpretation**

The thyroid gland is not functioning properly due to one of a variety of disorders, then increased or decreased amounts of thyroid hormones may result. When TSH concentrations are increased, the thyroid will make and release inappropriate amounts of T4 and T3 and the person may experience symptoms associated with hyperthyroidism. If there is decreased production of thyroid hormones, the person may experience symptoms of hypothyroidism. The following table summarizes some examples of typical test results and their potential meaning.

TSH	Total T4	Total T3	Conditions
Normal	Normal	Normal	None
Low	High	High	Hyperthyroidism
High	Normal	Normal	Mild (subclinical) hypothyroidism
High	Low	Low or normal	Hypothyroidism
Low	Normal	Normal	Mild (Subclinical) hyperthyroidism
Low	High or normal	High or normal	Hyperthyroidism
Low	Low or normal	Low or normal	pituitary (secondary) hypothyroidism
Normal	High	High	Thyroid hormone resistance syndrome

**Note:**

- The above test results alone are not diagnostic but will prompt a health practitioner to perform additional testing to investigate the cause of the excess or deficiency and thyroid disorder. As examples, the most common cause of hyperthyroidism is Graves disease and the most common cause of hypothyroidism is Hashimoto thyroiditis.
- Recommended test for T3 and T4 is unbound fraction or free levels as it is metabolically active.
- Physiological rise in Total T3 / T4 levels is seen in pregnancy and in patients on steroid therapy.

--End of Report--

M Ramesh Babu  
Manager Lab Operations



Dr Johanna Alba De Souza  
MD, Pathologist

Patient Name: Sandeep Singh  
Gender: M, Age: 44 Years  
Pat ID:

Recording Date: 08-Mar-2025 11:56:24  
Attended by: New Vrundavan Daycare Centre  
Remote Viewer: Dr Shalok D Naik

Vent. Rate: 88BPM  
Avg. RR: 680ms PR: 140ms  
QRS dur: 76ms ST dur: 80ms

QT/QTc: 346/395ms  
P-R-T Axes: 66° 31° 0°  
IMPORTANT: See NOTE 1

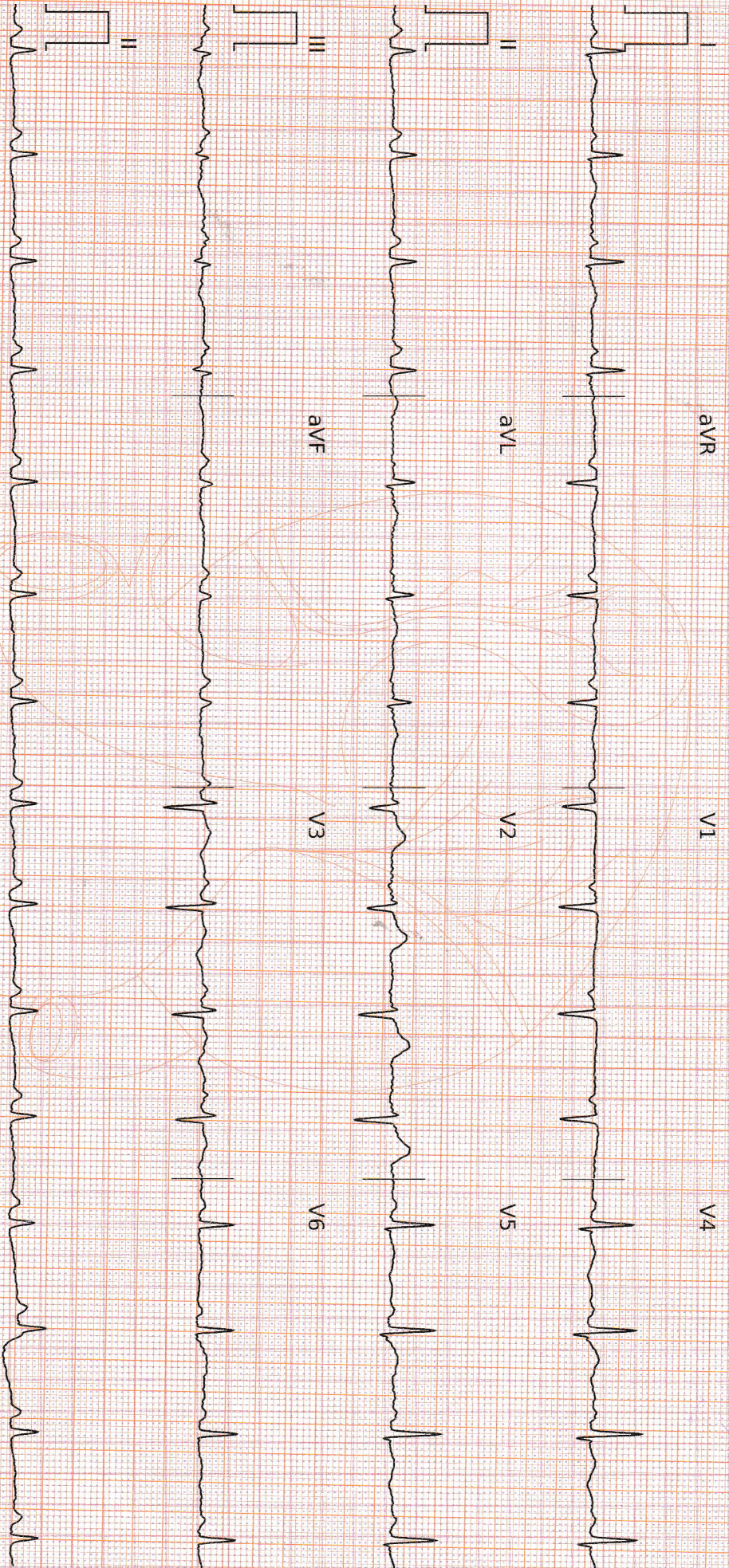

Dr Shalok D Naik (08-Mar-2025 12:29:57):  
Findings: Within Normal Limits

**DR. SHALOK NAIK**  
MBBS  
GMC Reg. No. 3770

*Shalok*

NOTE 1: Diagnosis required to verify and measure all shown measurements: Vent. Rate, Avg RR, PR, QRS dur, ST dur, QT/QTc, P-R-T Axes.  
Version: ERG 0.1.D.0

mobmon

Product by Kallows Engineering India

Dr Shalok D Naik  
MBBS  
3770

Name : singh sandeep

Gender : Male

Height : 0 cm(s)

Weight : 0.0 Kg(s)

Date of Ultrasound : 08/03/2025 02:56:59 PM

Reason for Ultrasound : Routine checkup

Date of Birth : 25/10/1981

BSA : 0

BMI : 0

Age : 43 Year(s), 4 Month(s), 11 Day(s)

BP : 0/0 mmHg

Date of Report : 08/03/2025

Referred By : None

Examined By : Dr. Digambar Naik

Case ID : 913

Following observations were obtained

- LIVER** : Fatty changes: Grade I
- LEFT KIDNEY** : Is smoothly marginated.  
Corticomedullary differentiation is maintained  
No hydonephrosis  
No abnormal growth seen  
No calculi or calcinosis
- RIGHT KIDNEY** : Is smoothly marginated.  
Corticomedullary differentiation is maintained  
No hydonephrosis  
No abnormal growth seen  
No calculi or calcinosis
- ADRENALS** : Not Enlarged
- PANCREAS** : Head, tail and body of the pancreas appear normal
- GALL BLADDER** : Is normal in size, shape and position  
Wall is not thickened  
No calculi  
No polyp
- SPLEEN** : Is normal in size and overall echogenicity  
Splenic vein is normal  
No varieces
- AORTA** : Is well seen and is smooth  
No aneurysmal dilatation  
No calcification
- IVC** : Is normal in size  
Collapses during inspiration  
Contents clear
- URINARY BLADDER** : Is full  
Normal bladder wall  
No calculi  
No growth
- LYMPH NODES** : No significant lymphadenopathy

**HERNIA** : No hernia seen  
**PROSTRATE** : **Size:** Prestatomelagy  
**INTESTINE** : Small Intenstines and Large Intenstines are Normal  
**APPENDICITIS** : Normal in size.  
**EO FLUID AND VISUAL BOWEL LOOPS** : -

Impressions

Grade I fatty liver  
prostatomegaly

*DN*

**Dr. Digambar Naik**

M.D. (Med) D.O.I.H.F.I.A.E, D.H.A, F.A.I.M.P (Cardiology)



Name : singh sandeep

Case ID : 913

Gender : Male

Date of Birth : 25/10/1981

Age : 43 Year(s), 4 Month(s), 11 Day(s)

Height : 0 cm(s)

BSA : 0

BP : 0/0 mmHg

Weight : 0.0 Kg(s)

BMI : 0

Date of Report : 08/03/2025

Date of Ultrasound : 08/03/2025 02:56:59 PM

Referred By : None

Reason for Ultrasound : Routine checkup

Examined By : Dr. Digambar Naik

Critical Image (s)

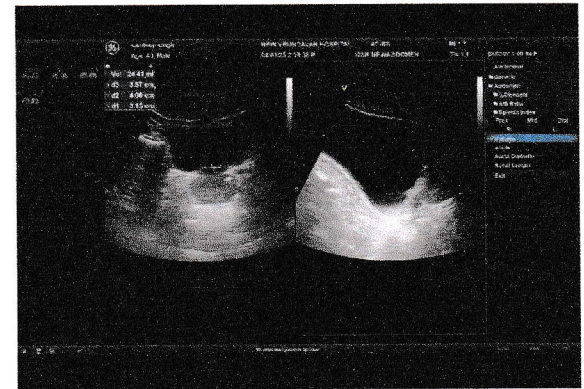
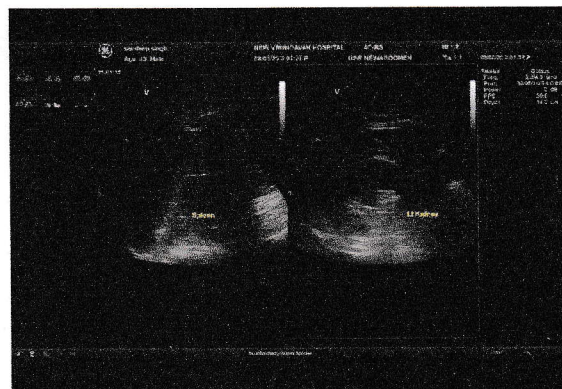
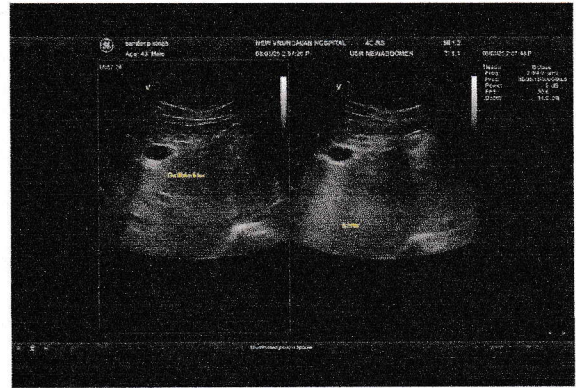
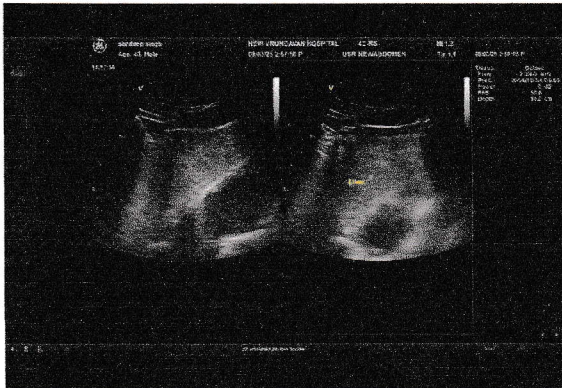





Name : SANDEEP SINGH  
Age : 44 yrs/ MALE  
Date : 08/03/2025

**X-RAY CHEST PA VIEW**

Bony cage is normal  
Trachea is central  
Heart shadow is normal  
Both the domes of diaphragms are normally placed  
Both cardio phrenic angles are clear  
Both costo-phrenic angles are clear  
Lungs fields are normal  
Soft tissues appears normal

**IMPRESSION:**

- CHEST X-RAY APPEARS WITHIN NORMAL LIMITS.

  
DR. SIGNATURE

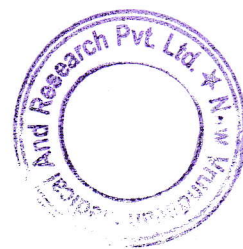

**Subject:** Appointment Cancellation Intimation ,Package Code- Booking Id-35E8678

**From:** Mediwheel <wellness@mediwheel.in>

**Date:** 07-03-2025, 2:42 pm

**To:** hospital@newvrundavan.com

**CC:** customercare@mediwheel.in

Dear **New Vrundavan Hospital,**

We have received the following request for **cancellation** of booking

**Booking Id** : 35E8678

**Hospital Package Name** : Mediwheel Full Body Annual Plus Above 50 Male

**Hospital Address** : 13/864, 4th Floor Miramar, Panaji, Goa

**Contact Details** : 8275643401

**Appointment Date** : 08-03-2025

**Booking Status** : Booking cancelled

Member Information		
Booked Member Name	Age	Gender
SANDEEP SINGH	43 year	Male

Thanks,

Mediwheel Team

Please Download Mediwheel App



You have received this mail because your e-mail ID is registered with **Arcofemi Healthcare Limited** This is a system-generated e-mail please don't reply to this message.

Please visit to our [Terms & Conditions](#) for more informaion. [Click here to unsubscribe.](#)

@ 2025 - 26, Arcofemi Healthcare Pvt Limited.(Mediwheel)

 **भारत सरकार**  
**Government of India**

 **आधार**

Aadhaar no. issued: 11/04/2012



**Sandeep Singh**  
जन्म तिथि / DOB: 25/10/1981  
पुरुष / MALE  
Mobile No.: 8275643401

आधार पहचान का प्रमाण है, नागरिकता या जन्मतिथि का नहीं।  
Aadhaar is proof of identity, not of citizenship or date of birth.

**9449 2246 3659**  
VID : 9149 3341 0863 5659

**मेरा आधार, मेरी पहचान**



 **भारतीय विशिष्ट पहचान प्राधिकरण**  
**Unique Identification Authority of India**

 **आधार**

Details as on: 11/11/2024

**Address:**  
C/O: Jagdev Singh, H No. 86/1, Flat  
No.FF1,1St Floor, Ashirwad Building,  
Near Don Basco School, A.P.Dabolim,  
PO: A.p.dabolim, DIST: South Goa, Goa -  
403801



**9449 2246 3659**  
VID : 9149 3341 0863 5659

 1947  
1800 300 1947

 help@uidai.gov.in

 www.uidai.gov.in

 P.O. Box No. 1947,  
Bengaluru-560 001



GPS Ma  
Camera Lite

FRP6+CPG, Dayanand Bandodkar Marg, Miramar, Panaji, Goa  
403001, India

Latitude  
15.4861713°

Longitude  
73.8121123°

Local 09:04:11 AM  
GMT 03:34:11 AM

Altitude 10 meters  
Date Sat, 08 Mar 2025