 GPS Map Camera

Raipur, Chhattisgarh, India

6j6w+c64, Krishna Nagar, Santoshi Nagar, Raipur, Chhattisgarh  
492001, India

Lat 21.211118° Long 81.64567°

15/02/2025 10:43 AM GMT +05:30



Google

Date: 15/02/2025

To,  
Insurer \_\_\_\_\_  
Branch Office  
BBM

Proposal No. 718C  
Sum Insured: \_\_\_\_\_

Unique Transaction No: \_\_\_\_\_  
Type: WALK IN / Scheduled / Home Visit

Name of the Life to be assured Ms. NIRMAL PRAJAPATI

The Life to be assured was identified on the basis of ADHAR CARD (6406)

I have satisfied myself with regard to the identity of the Life to be assured before conducting tests / examination for which reports are enclosed. The Life to be assured has signed as below in my presence.

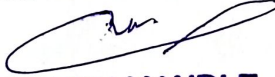
  
Signature of the Pathologist/ Dr. **HULESH MANDLE**  
Name;  
**MBBS, MD.**  
**CGMC 223/04**

All the Examination / tests as mentioned below were done with my consent.

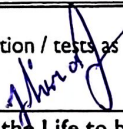
  
(Signature of the Life to be assured)

Name of life to be assured:

  
**Shri Sai Advance Imaging & Diagnostic Center**  
Address- Near Tarun Market, Krishna Nagar,  
Radha Vihar Gali, Santoshi Nagar  
Raipur (C.G.) 492001

**Reports Enclosed:**

Sr. No	Reports Name	Sr. No	Reports Name
1	FMR	9	Lipidogram
2	Rest ECG with Tracing	10	BST (Blood Sugar Test-Fasting & PP) Both
3	Haemogram	11	Hb a1c
4	Hb%	12	FBS (Fasting Blood Sugar)
5	SBT-13	13	PGBS (Post Glucose Blood Sugar)
6	Elisa for HIV	14	CTMT with Tracing
7	RUA	15	Proposal and other documents
8	Chest X-Ray with Plate (PA View)		

16. Questionnaires: \_\_\_\_\_

17. Others (Please Specify) USG WHOLE ABDOMEN & PELVIS

**Remarks of TPA**

Authorized Signature,  
Insurance TPA Ltd.



भारत सरकार  
Government of India



Issue Date : 16/02/2016



निर्मल प्रजापति  
Nirmal Prajapati  
जन्म तिथि / DOB : 05/08/1976  
पुरुष / Male



आधार पहचान का प्रमाण है, नागरिकता का नहीं।  
Aadhaar is a proof of identity, not of citizenship.

~~XXXXXXXXXX~~ ~~XXXXXX~~ 6406

मेरा आधार, मेरी पहचान

*Nirmal Prajapati*

*[Signature]*  
**DR. HULESH MANDLE**  
MBBS, MD.  
CGMC 223/04

*[Signature]*  
**Shri Sai Advance Imaging & Diagnostic Center**  
Address- Near Tarun Market, Krishna Nagar,  
Radha Vihar Gali, Santoshi Nagar  
Raipur (C.G.) 492001

# SHRI SAI ADVANCE IMAGING & DAIGNOSTIC CENTER, SANTOSHI NAGA R

15 Feb 2025 Study : Abdomen  
Name : NIRMAL PRAJAPATI 048Y / M

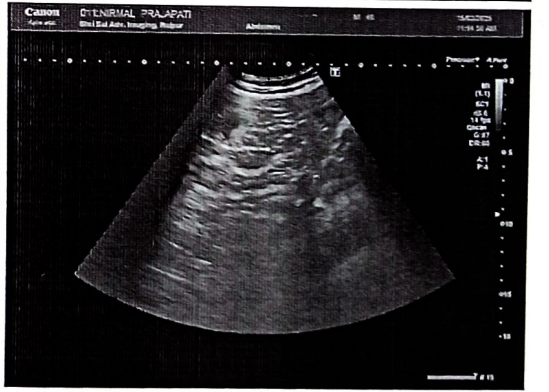
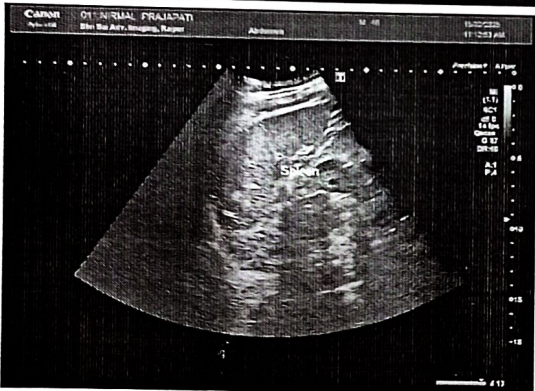
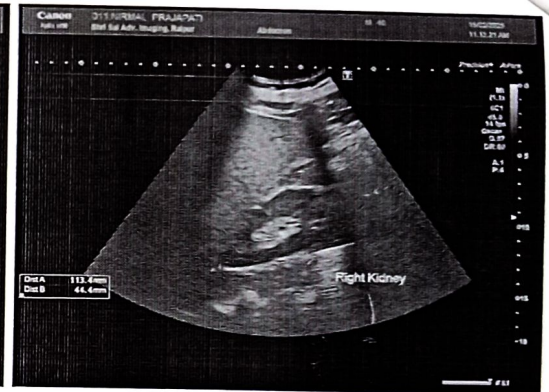
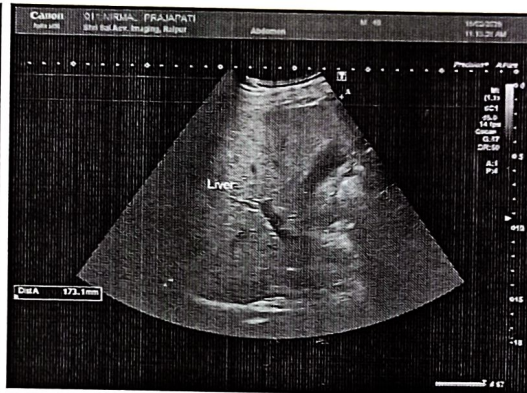



DATE- 15-Feb-25

PATIENT NAME	.....	MR. NIRMAL PRAJAPATI
AGE/SEX	.....	48 YEAR / MALE
REF. BY	.....	MEDSAVE (TPA)

## **SONOGRAPHY OF THE ABDOMEN**

**PROCEDURE DONE BY ULTRASOUND MACHINE Canon Apilo a450 (4D COLOR DOPPLER)**

**LIVER** : The liver enlarged in size 17.3 cm with raised echotexture. No evidence of any Focal lesion or mass seen. The intrahepatic biliary ducts are normal. The CBD is normal in course, caliber & contour. Hepatic & portal vein appear normal in morphology.

**GALL BLADDER** : Appears normal distended. Wall thickness appear normal. No obvious intraluminal calculus is seen.

**PANCREAS** : It is normal echogenicities and size, shape. Pancreatic duct is normal.

**SPLEEN** : Spleen is normal size, shape and position. No focal lesion seen.

**KIDNEY** : Right kidney measures 9.6 x 3.9 cm.  
Left kidney measures 10.0 x 4.9 cm.  
Both Kidneys are normal size, shape and position.  
Renal parenchymal echogenicities are normal.  
No evidence of any calculus or pelvicalyceal dilation.

**URINARY BLADDER:** UB is well distended with normal wall thickness. No evidence of mass /calculus.

**PROSTATE** : It is normal in size, shape & smooth outlines.



**RETRO PERITONEUM** : No evidence of lymphadenopathy / mass.

**FREE FLUID** : No free fluid seen in abdomen & peritoneal cavity.

### IMPRESSION:

❖ Mild hepatomegaly with fatty liver grade -II.

Needs clinical correlation & other investigations.

**Dr. Hulesh Mandale, MD**  
Consultant Radiologist

**DR. HULESH MANDLE**

MBBS, MD.  
CGMC 223/04

Kindly Note:-

- The report and films are not valid for medico – legal purpose.
- Please Intimate us if any typing mistakes and send the report for correction within 7 days.
- कृपया अगली बार जांच के लिए आने पर पुराना रिपोर्ट साथ में लावे ।

Sai Advance Imaging & Diagnostic Center  
Address- Near Tarun Market, Krishna Nagar,  
Radha Vihar Gali, Santoshi Nagar  
Raipur (C.G.) 492001