



भारत सरकार

Government of India



वैभव राठी

Vaibhav Rathi

जन्म वर्ष / Year of Birth : 1981

पुरुष / Male



6984 8814 2256

आधार - आम आदमी का अधिकार

Green Park Diagnostics

G-43, Green Park Main Market, New Delhi-110016

Ph.:011- 26537881
011-41759058

- यहां पर प्रसव पूर्व (लिंग पैदा होने से पहले लड़का या लड़की) की पहचान नहीं की जाती। यह दण्डनीय अपराध है।
 - बच्चे की लिंग के लिए पुछना/मांग करना पीसी और पीएनडीटी अधिनियम के तहत एक दण्डनीय अपराध है।
 - Here Pre-Natal Sex Determination and Disclosure of Sex (Boy or Girl Before Birth) of Foetus is not done. It is prohibited and punishable under law.
 - SEEKING / ASKING / REQUESTING THE SEX OF CHILD IS ALSO A PUNISHABLE OFFENCE UNDER PC AND PNDA ACT.
- In case of any query under PC & PNDA Act

Contact : District In-charge Authority (South Distt.)
Add. : M. B. Road, New Delhi - 110068
Tel. No. : 011-26126693339



 GPS Map Camera

New Delhi, Delhi, India

43, Block G, Green Park Extension, Green Park, New Delhi, Delhi 110016, India

Lat 28.557535° Long 77.20282°

11/03/2025 11:04 AM GMT +05:30

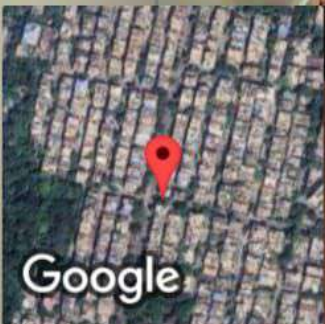

Google

Date: 11/3/2025

To,
LIC of India
Branch Office
320

Proposal No. 1108

Name of the Life to be assured VAIBHAV RATHI

The Life to be assured was identified on the basis of Aadhar - 2256

I have satisfied myself with regard to the identity of the Life to be assured before conducting tests / examination for which reports are enclosed. The Life to be assured has signed as below in my presence.

DR. KUSUM LATA
M.B.B.S. M.D. (PATH)
BMC No.: 7000
Name: Dr. Kusum Lata
Green Park Diagnostics

I confirm, I was on fasting for last 10 (ten) hours. All the Examination / tests as mentioned below were done with my consent.

Vaibhav Rathi
(Signature of the Life to be assured)

Name of life to be assured:

Reports Enclosed:

Sr. No	Reports Name	Sr. No	Reports Name
1	FMR	9	Lipidogram
2	Rest ECG with Tracing	10	BST (Blood Sugar Test-Fasting & PP) Both
3	Haemogram	11	Hba1c
4	Hb%	12	FBS (Fasting Blood Sugar)
5	SBT-13	13	PGBS (Post Glucose Blood Sugar)
6	Elisa for HIV	14	CTMT with Tracing
7	RUA	15	Proposal and other documents
8	Chest X-Ray with Plate (PA View)		

16. Questionnaires: _____

17. Others (Please Specify) Urine Cotinine.

Remarks of Health Assure PVT LTD
Authorized Signature, _____



भारत सरकार
Government of India

वैभव राठी
Vaibhav Rathi

जन्म वर्ष / Year of Birth : 1981
पुरुष / Male

आधार - आम आदमी का अधिकार

0984-88-14 2256



Vaibhav Rathi



[Signature]
DR. KUSUM LATA
MBBS, M.D.(PATH)
DMC No.: 7859
Green Park Diagnostics

LIFE INSURANCE CORPORATION OF INDIA

Form No. LIC03 - 002

ELECTROCARDIOGRAM

Zone

Division

Branch 320

Proposal No. 1108

Agent/D.O. Code: Introduced by: (name & signature)

Full Name of Life to be assured: VAIBHAV RATHI

Age/Sex 43/M

Instructions to the Cardiologist:

- i. Please satisfy yourself about the identity of the examiners to guard against impersonation
- ii. The examinee and the person introducing him must sign in your presence. Do not use the form signed in advance. Also obtain signatures on ECG tracings.
- iii. The base line must be steady. The tracing must be pasted on a folder.
- iv. Rest ECG should be 12 leads along with Standardization slip, each lead with minimum of 3 complexes, long lead II. If L-III and AVF shows deep Q or T wave change, they should be recorded additionally in deep inspiration. If V1 shows a tall R-Wave, additional lead V4R be recorded.

DECLARATION

I hereby declare that the foregoing answers are given by me after fully understanding the questions. They are true and complete and no information has been withheld. I do agree that these will form part of the proposal dated _____ given by me to LIC of India.

Witness

Signature or Thumb Impression of L.A.
Vaibhav Rathi

Note : Cardiologist is requested to explain following questions to L.A. and to note the answers thereof.

- i. Have you ever had chest pain, palpitation, breathlessness at rest or exertion?
Y/N
- ii. Are you suffering from heart disease, diabetes, high or low Blood Pressure or kidney disease? Y/N
- iii. Have you ever had Chest X- Ray, ECG, Blood Sugar, Cholesterol or any other test done? Y/N

If the answer/s to any/all above questions is 'Yes', submit all relevant papers with this form.

Dated at N. Delhi on the day of 11/03/2005

Signature of L.A.

Vaibhav Rathi

Signature of the Cardiologist
DR. SURAYA JABEEN
Name & Address
Consultant Cardiologist
Qualification Code No.
DMC No.-51111

Clinical findings

(A)

Height (Cms)	Weight (kgs)	Blood Pressure	Pulse Rate
168	75	110/72	78 L

(B) Cardiovascular System

NAD

Rest ECG Report:

Position	Supine	P Wave	Normal
Standardisation Imv	10mm/mv	PR Interval	Normal
Mechanism	Sinus	QRS Complexes	Normal
Voltage	Normal	Q-T Duration	Normal
Electrical Axis	Normal	S-T Segment	Normal
Auricular Rate	78 L	T-wave	None
Ventricular Rate	78 L	Q-Wave	Normal
Rhythm	Regular		
Additional findings, if any.			

Conclusion: WNL

Dated at Noida on the day of 11/03/2015

Signature of the Cardiologist
 Name & Address
 Qualification
 Code No.

SURAIYA JABEEN
 Consultant Cardiologist
 Qualification
 Code No. 51111

GREEN PARK DIAGNOSTICS

G-43, GREEN PARK MAIN MARKET
NEW DELHI - 110016

• **MR. VAIBHAV RATHI**
 I.D. : 65445
 AGE/SEX : 43 Yr/M
 HT/WT : /
 DATE : 11-03-2025 10:35:25 AM
 REF BY : DILIP OF INDIA
 MACHINE INTERPRETATION : Normal ECG.



RATE : 78 bpm
 BP : N/A
 P Axis : 67 deg.
 QRS Axis : 70 deg.
 T Axis : 48 deg.

P Duration : 112 ms
 PR Duration : 122 ms
 QRS Duration : 76 ms
 QT Interval : 350 ms
 QTc Interval : 383 ms

Linked Median
 Speed : 25 mm/s
 Sensitivity : 10 mm/mV

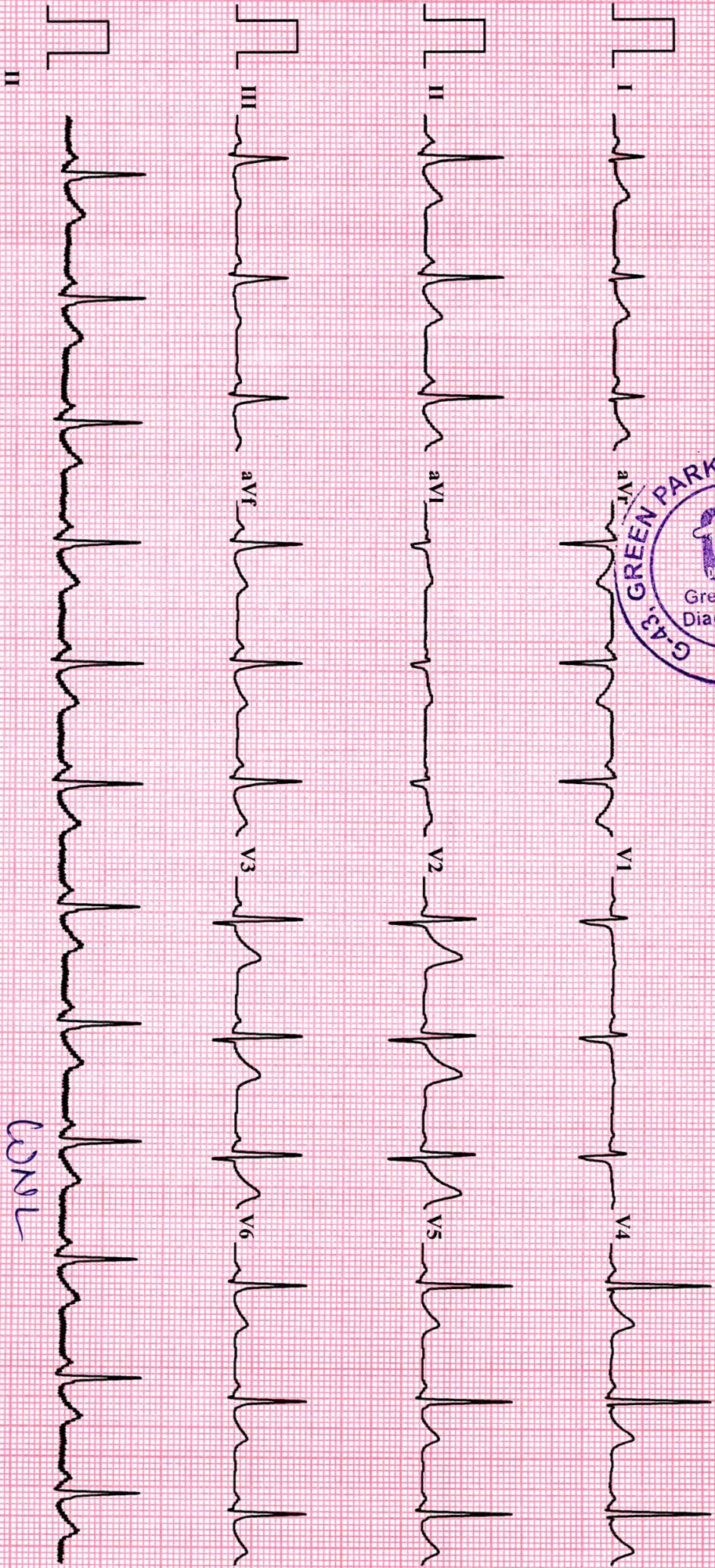

Varsha Kaur

BNL

DR. SURABH JABEEN
 Consultant Cardiologist
 DMIC NO. 81111

ANNEXURE II - 2

LIFE INSURANCE CORPORATION OF INDIA
COMPUTERISED TREADMILL TEST

Form No. LIC03 - 003

Zone _____ Division _____ Branch **320**

Proposal No. **1108**

Agent/D.O. Code: _____ Introduced by: (name & signature)

Full Name of Life to be assured: **VAIBHAV RATHI**

Age/Sex: **43/M**

DECLARATION

I hereby declare that the foregoing answers are given by me after fully understanding the questions. They are true and complete and no information has been withheld. I do agree that these will form part of the proposal dated _____ given by me to LIC of India.

Witness _____

VAIBHAV RATHI
Signature or Thumb Impression of L.A.

Note : Cardiologist is requested to explain following questions to L.A. and to note the answers thereof.

1. Have you ever had chest pain, palpitation, breathlessness at rest or exertion? Y/N
2. Are you suffering from heart disease, diabetes, high or low Blood Pressure or kidney disease? Y/N
3. Have you ever had Chest X'Ray, ECG, Blood Sugar, Cholesterol or any other test done? Y/N

If the answer/s to any/all above questions 'Yes', submit all relevant papers with this form.

Dated at **N. Delhi** on the day of **11/03/2005**

Signature of L.A.

VAIBHAV RATHI

DR. SURAJA ABEEN
Signature of the Cardiologist
Name & Address
Qualification
Code No. **-51111**

COMPUTERISED TREADMILL TEST

- (a) Pre-test : Supine
 Standing
 Hyperventilation
- (b) Exercise: Stage I)
 Stage II)
 Stage III)
 ... peak exercise
- (c) Recovery: Recovery
 Recovery
 Recovery
- 3 minutes each

Reporting Pattern

Phase Name	Stage Name	Time in Stage	Speed (mph)	Grade (%)	Workload (METS)	HR (bpm)	BP (mmHg)	RPP
PRETEST	SUPINE					75	110/72	82
	SITTING					102	110/72	112
	STANDING					79	110/72	86
	HYPERVENTILATION							
	WARM UP							
EXERCISE	STAGE 1	9:55	9.7	10	4.67	120	130/80	156
	STAGE 2	2:55	4.0	12	7.04	138	140/86	193
	STAGE 3							
	PEAK EXERCISE	1:34	5.4	14	8.61	160	146/90	233
RECOVERY	RECOVERY	0:39				127	146/90	185
	RECOVERY	2:55				107	136/84	145
	RECOVERY	5:55				97	126/80	122

The protocol used - BRUCE

Total Exercise Time - 7:34

Maximum Blood Pressure - 146/90

Maximum Workload - 8.61

Maximum heart rate 160 Maximum predicted heart rate 90 %

Reason for termination - Achieved THR

Comments: Negative for provokable Myocardial Ischemia

Signature of the Cardiologist
Dr. SURAYA SABEEN
 Name & Address
 Consultant Cardiologist
 Qualification Code No.
 DMC No. - 51111

Each stage should have 12 lead tracing with long lead II. Each lead should contain atleast three complexes. On separate individual paper each stage with relevant observations be recorded.

(Signature of the L.A. to be obtained on the stracings)

GREEN PARK DIAGNOSTICS

G-43, GREEN PARK MAIN MARKET
NEW DELHI - 110016

VAIBHAV RAJHI
ID : 1056

TREADMILL TEST REPORT

DATE : 11-03-2025
AGE/SEX : 43 / M
HT/WT : 0 / 0
REF. BY : LIC OF INDIA

PROTOCOL : Bruce
HISTORY :
INDICATION :
MEDICATION : NIL

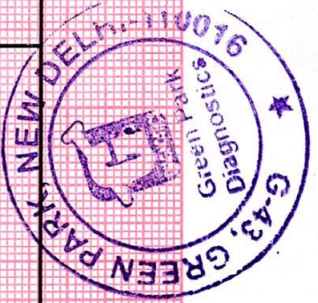

PHASE	TOTAL TIME	STAGE TIME	SPEED km/Hr	GRADE %	H.R. bpm	B.P. mmHg	RPP x100	ST LEVEL (MM)			METS
								II	V1	V5	
SUPINE					75	110 / 72	82	0.9	0.2	1.5	
HYPERVENT					79	110 / 72	86	0.8	0.4	0.9	
VALSALVA					82	110 / 72	90	0.7	0.3	0.9	
STANDING					102	110 / 72	112	1.2	0	1	
Stage 1	2:55	2:55	2.7	10	120	130 / 80	156	0.7	0.4	1	4.67
Stage 2	5:55	2:55	4	12	138	140 / 86	193	0.3	0.2	0.4	7.04
PK-EXERCISE	7:34	1:34	5.4	14	160	146 / 90	233	0.1	0.1	0.1	8.61
RECOVERY	8:41	0:59			127	146 / 90	185	1.1	0.1	0.8	
RECOVERY	10:37	2:55			107	136 / 84	145	0.2	0.1	0	
RECOVERY	13:37	5:55			97	126 / 80	122	0.3	0.1	0.3	

RESULTS

EXERCISE DURATION : 7:34
MAX HEART RATE : 160 bpm
MAX BLOOD PRESSURE : 146 / 90 mm Hg
REASON OF TERMINATION : Achieved THR,
BP RESPONSE :
ARRHYTHMIA :
H.R. RESPONSE :
IMPRESSIONS :
Negative for Provocable myocardial ischemia,

MAX WORK LOAD : 8.61 METS

(Signature)
D. SURAJABEEN
Consultant Cardiologist
DMC NO.-61111

Technician :

(Signature)

GREEN PARK DIAGNOSTICS

VAIBHAV RATHI
I.D. 1056
Age 43/M
Date 11-03-2025

RATE 75bpm
B.P. 110/72

PRETEST
SUPINE

ST @ 10mm/mV
80ms PostJ

LINKED MEDIAN

Mag. X 2

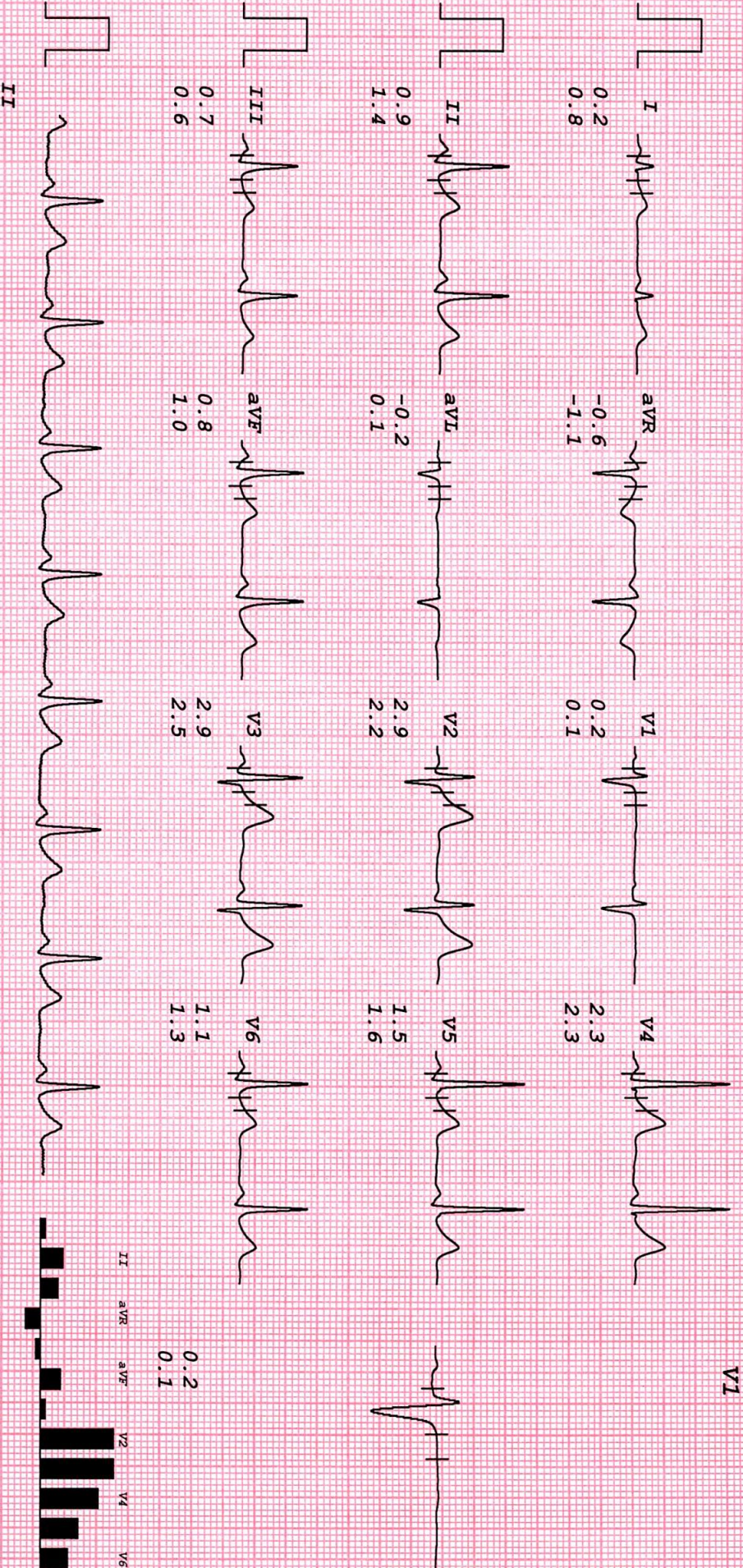

GREEN PARK DIAGNOSTICS

VAIBHAV RATHI
I.D. 1056
Age 43/M
Date 11-03-2025

RATE 79bpm
B.P. 110/72

PRETEST
HYPERVENT

ST @ 10mm/mV
80ms PostJ

PHASE TIME 0:07

LINKED MEDIAN

Mag. X 2

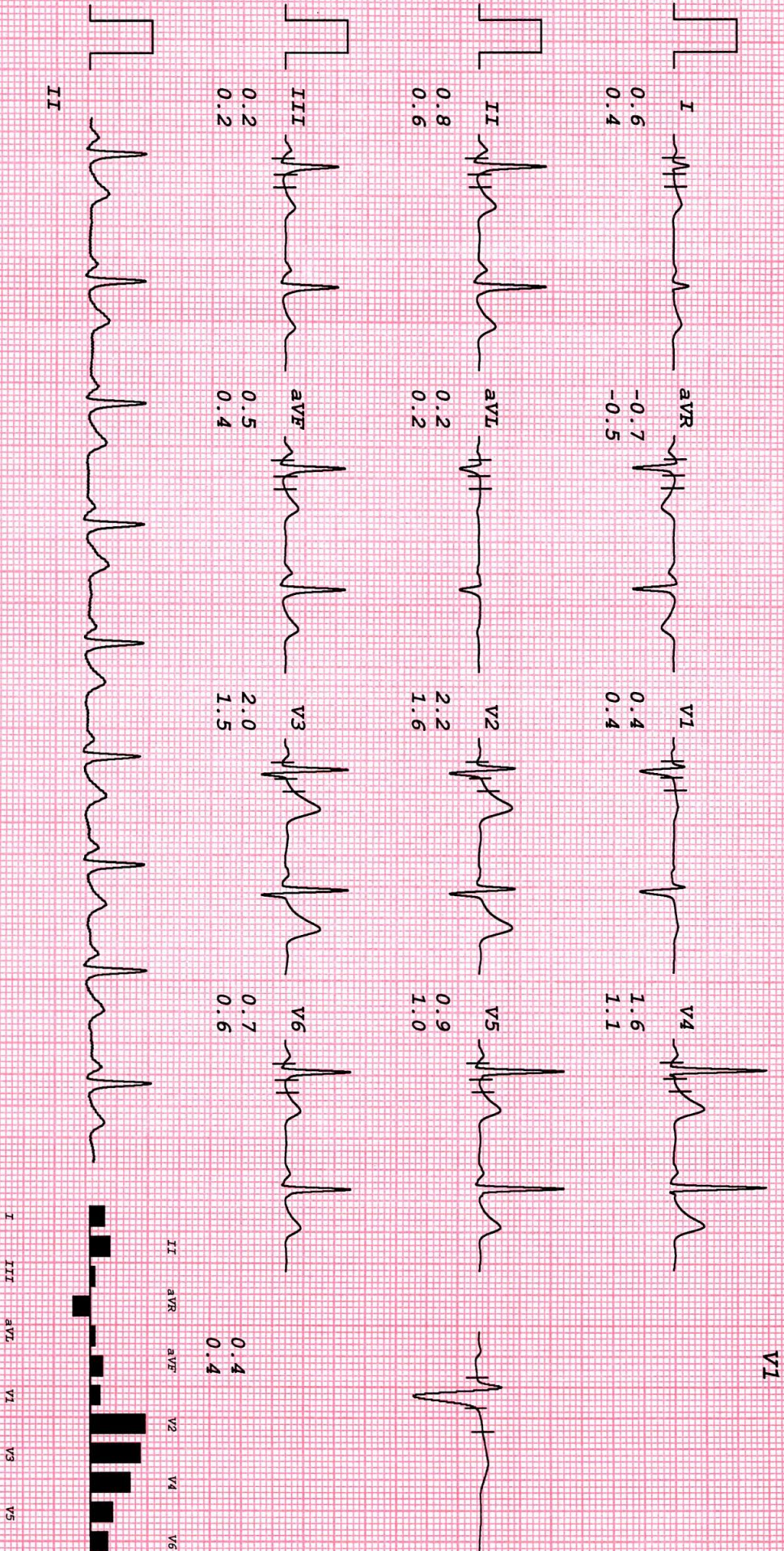

GREEN PARK DIAGNOSTICS

VAIBHAV RATHI
I.D. 1056
Age 43/M
Date 11-03-2025

RATE 82bpm
B.P. 110/72

PRETEST
VALSALVA

ST @ 10mm/mV
80ms Post J

LINKED MEDIAN

Mag. X 2

V1

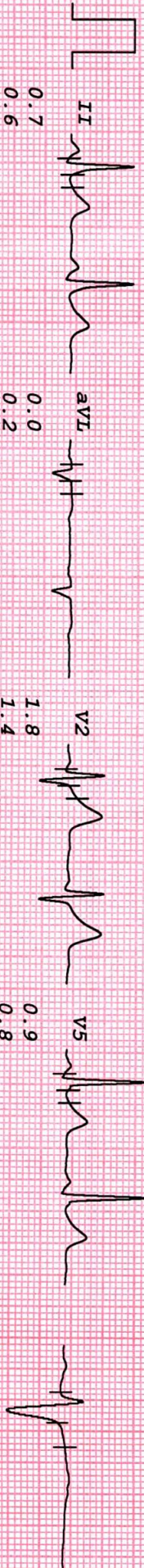
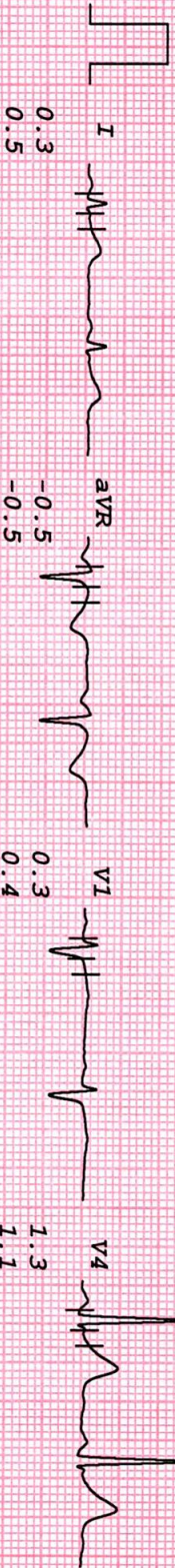

GREEN PARK DIAGNOSTICS

VAIBHAV RATHI
I.D. 1056
Age 43/M
Date 11-03-2025

RATE 102bpm
B.P. 110/72

PRETEST
STANDING

ST @ 10mm/mV
80ms PostJ

LINKED MEDIAN

Mag. X 2

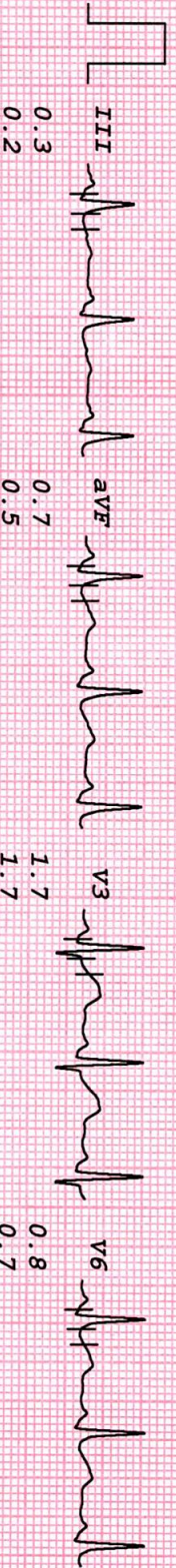
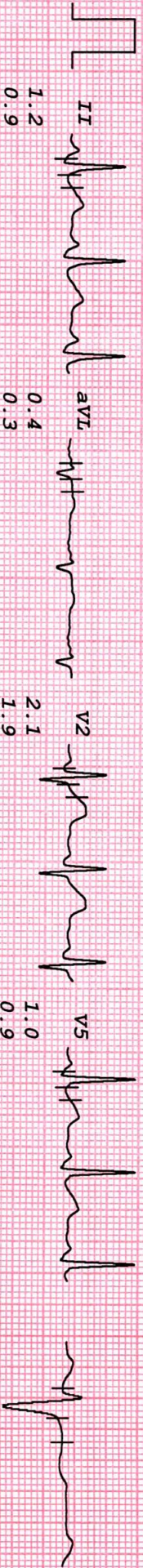
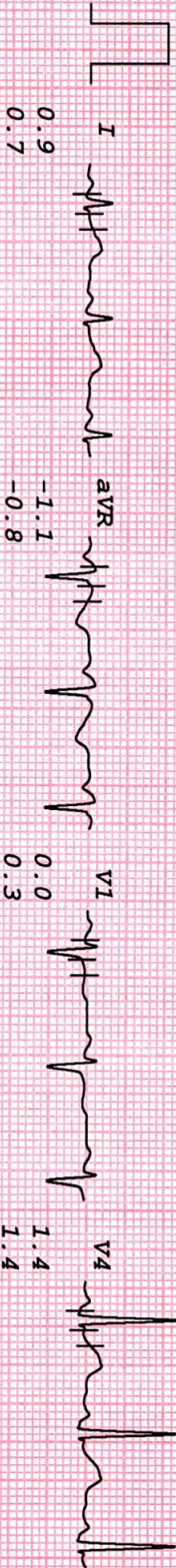

GREEN PARK DIAGNOSTICS

VAIBHAV RATHI
 I.D. 1056
 Age 43/M
 Date 11-03-2025

RATE 120bpm
 B.P. 130/80

Bruce
 Stage 1
 TOTAL TIME 2:55
 PHASE TIME 2:55
 ST @ 10mm/mV
 80ms PostJ
 Speed 2.7 km/hr
 SLOPE 10 %

LINKED MEDIAN

Mag. X 2

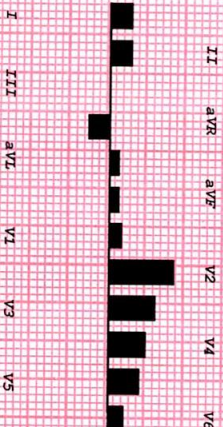
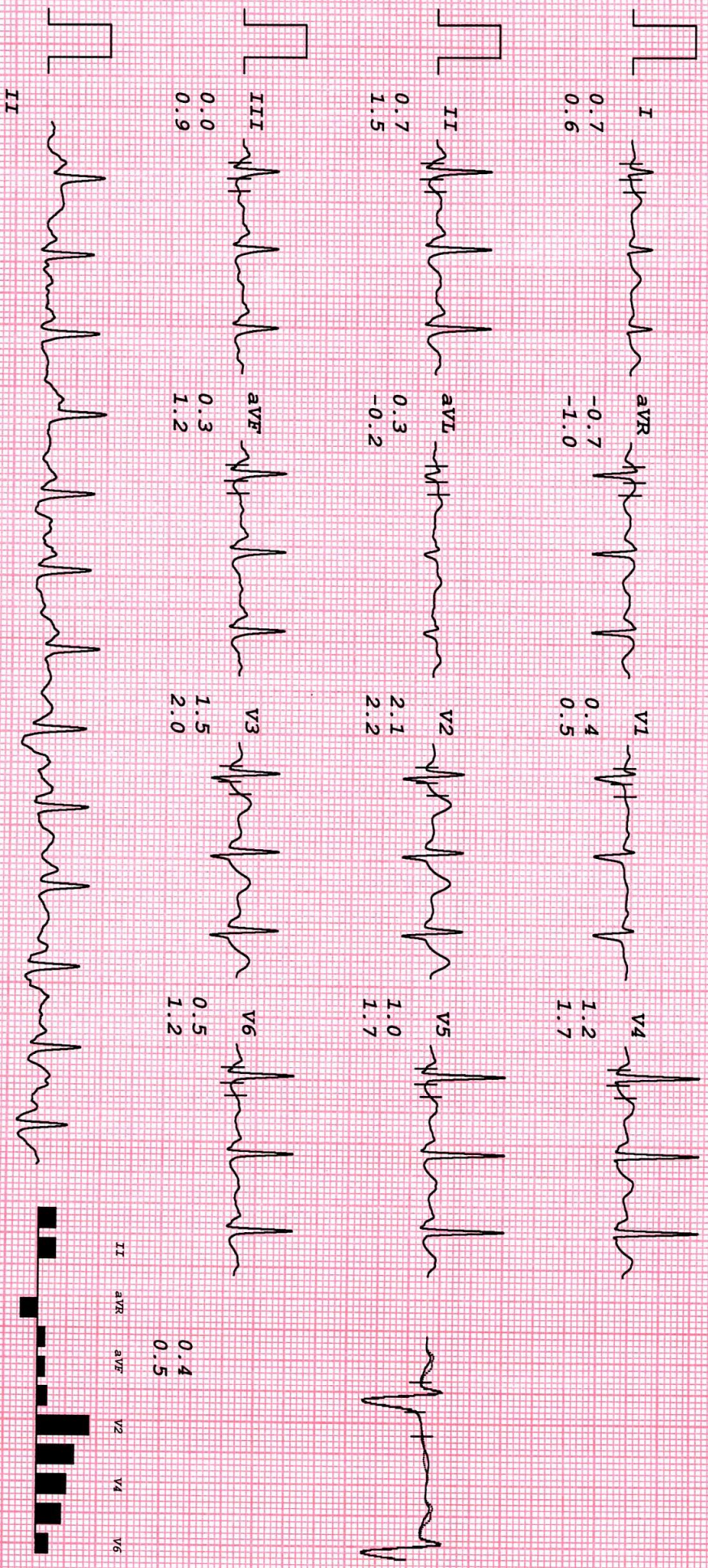

GREEN PARK DIAGNOSTICS

VAIBHAV RATHI
 I.D. 1056
 Age 43/M
 Date 11-03-2025

RATE 138bpm
 B.P. 140/86

Bruce
 Stage 2
 TOTAL TIME 5:55
 PHASE TIME 2:55

ST @ 10mm/mV
 80ms PostJ
 Speed 4 km/hr
 SLOPE 12 8

LINKED MEDIAN

Mag. X 2

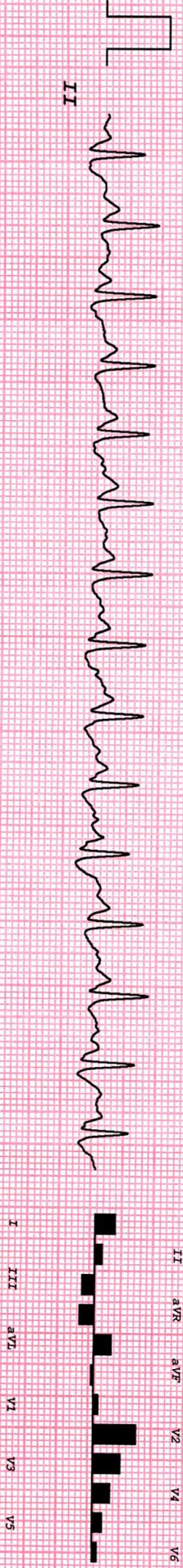
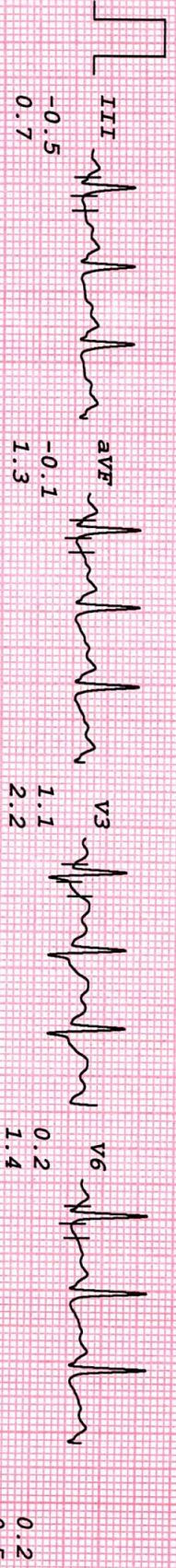
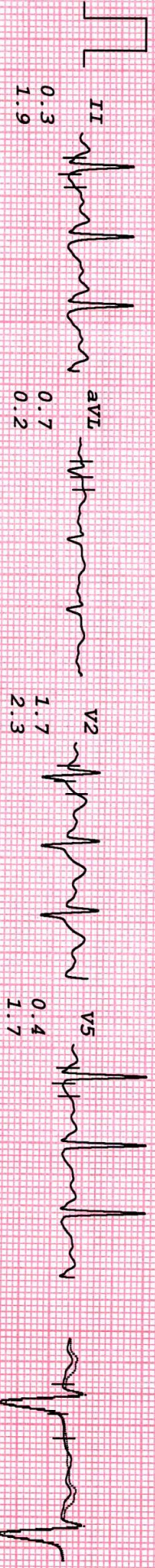
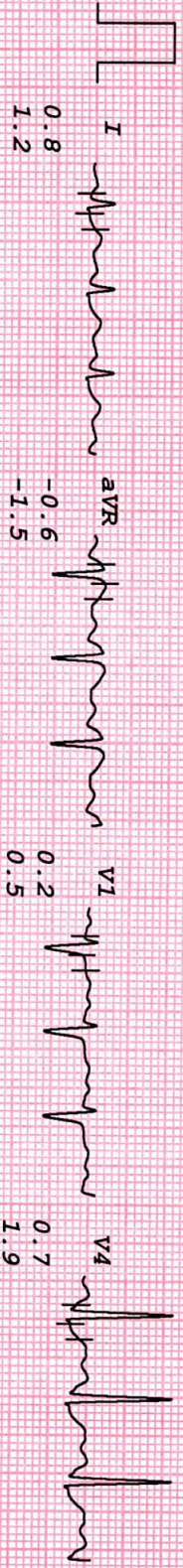

GREEN PARK DIAGNOSTICS

VAIBHAV RATHI
 I.D. 1056
 Age 43/M
 Date 11-03-2025

BRUCE
 PK-EXERCISE
 TOTAL TIME 7:34
 PHASE TIME 1:34

ST @ 10mm/mV
 80ms PostJ
 Speed 5.4 km/hr
 SLOPE 14 %

LINKED MEDIAN

Mag. X 2



GREEN PARK DIAGNOSTICS

VAIBHAV RATHI
 I.D. 1056
 Age 43/M
 Date 11-03-2025

RATE 127bpm
 B.P. 146/90

Bruce
 RECOVERY
 TOTAL TIME 8:41
 PHASE TIME 0:59

ST @ 10mm/mV
 80ms PostJ

LINKED MEDIAN

Mag. X 2

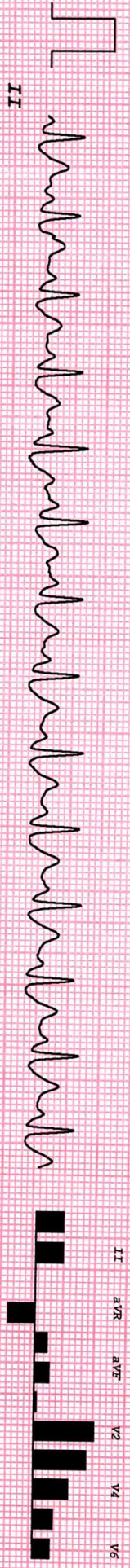
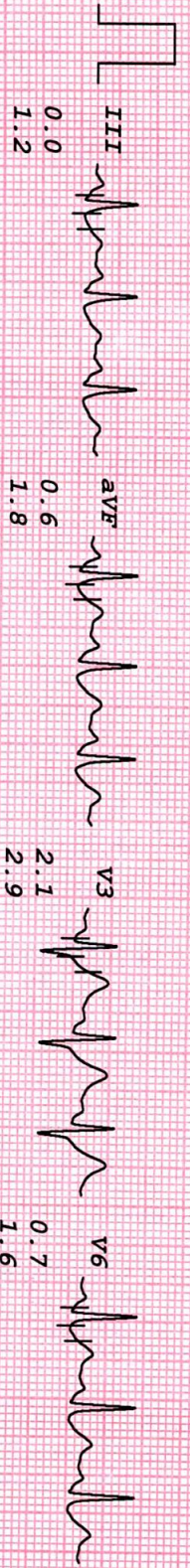
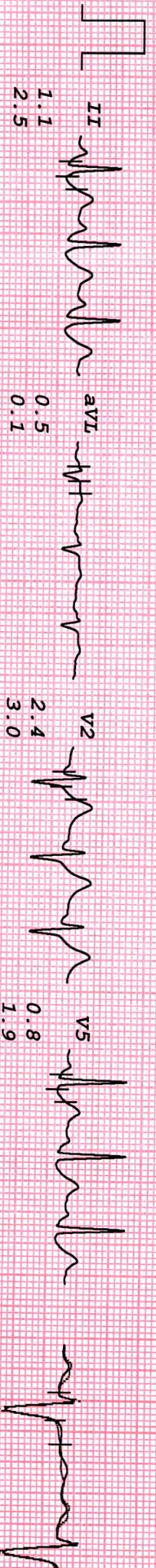
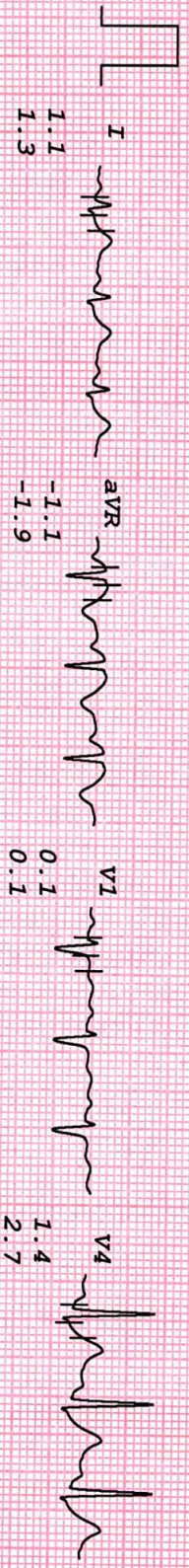

GREEN PARK DIAGNOSTICS

VAIBHAV RATHI
 I.D. 1056
 Age 43/M
 Date 11-03-2025

RATE 107bpm
 B.P. 136/84

Bruce
 RECOVERY
 TOTAL TIME 10:37
 PHASE TIME 2:55

ST @ 10mm/mV
 80ms PostJ

LINKED MEDIAN

Mag. X 2

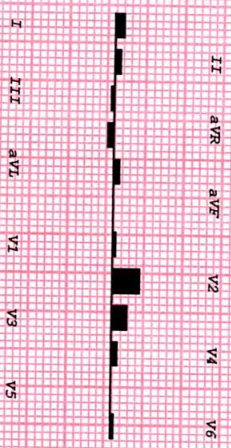
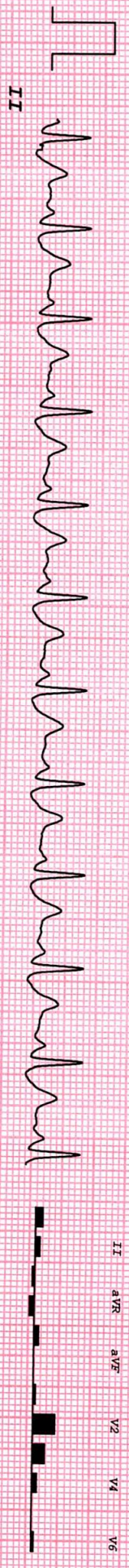
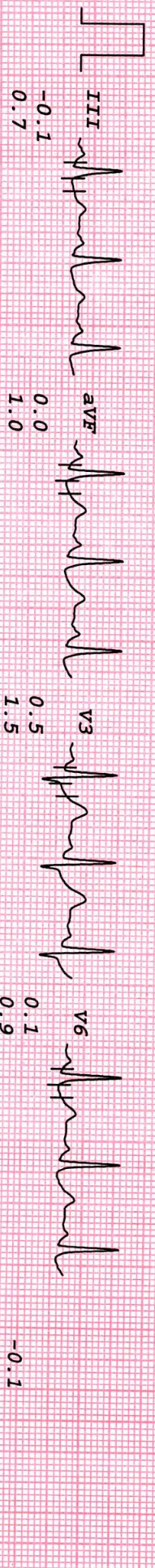
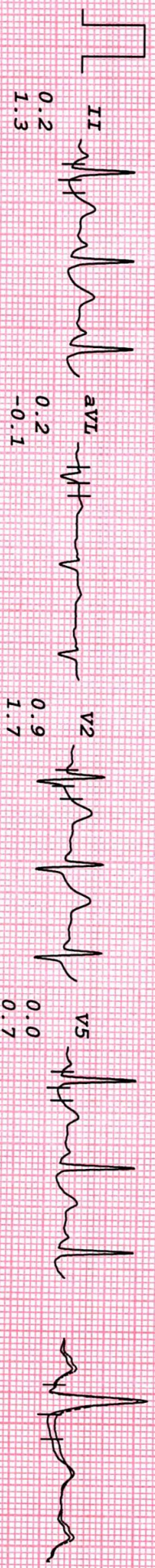

GREEN PARK DIAGNOSTICS

VAIBHAV RATHI
 I.D. 1056
 Age 43/M
 Date 11-03-2025

RATE 97bpm
 B.P. 126/80

Bruce
 RECOVERY
 TOTAL TIME 13:37
 PHASE TIME 5:55

ST @ 10mm/mV
 80ms PostJ

LINKED MEDIAN

Mag. X 2

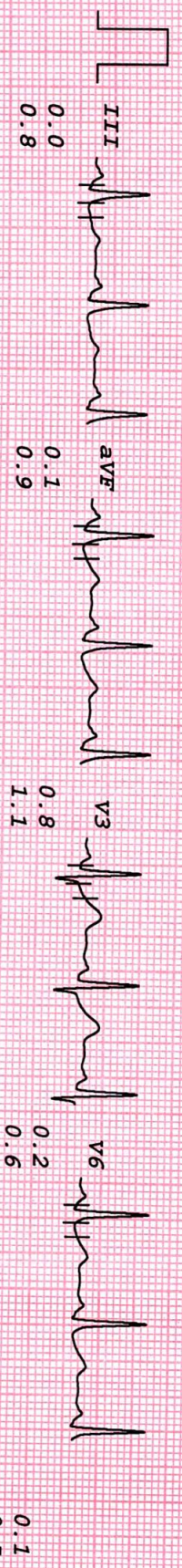
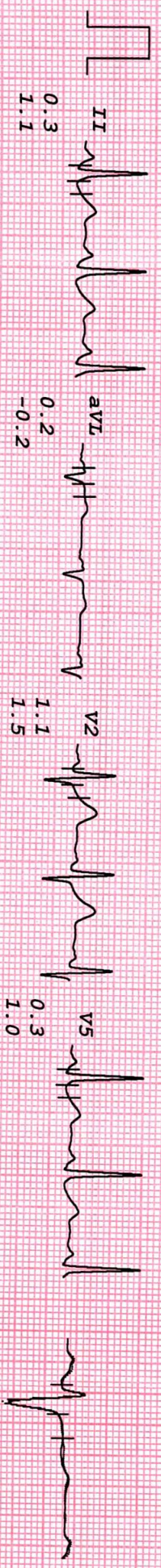
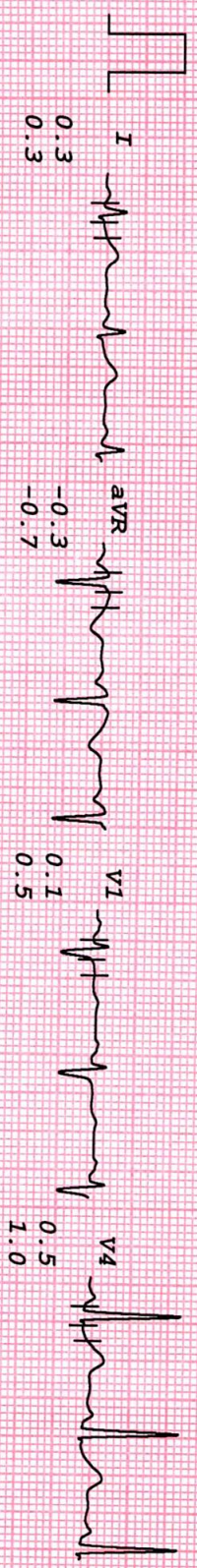



Green Parkk Diagnostics

G-43, 1st Floor, Green Park Main Market, New Delhi - 110016
Ph.: 011- 41759058, 9582859223 E-mail : greenpark43@yahoo.co.in
Timings : 8.30 A.M. - 7.00 P.M. Sunday : 8.30 A.M. - 2.00 P.M.



NABL-M(EL)T-02403

Date **11/03/2025**
Name **MR. VAIBHAV RATHI**
Ref. By **LIC OF INDIA**

Srl No. 1001

Age **43 Yrs.**
Sex **M**

PROFILE

Test Name	Value	Unit	Normal Value
HAEMOGRAM(WHOLE BLOOD)			
HAEMOGLOBIN (HB) (Non cyanide Hb Detection)	14.3	gm/dl	13.0 - 17.0
TOTAL LEUCOCYTE COUNT (TLC) (Electrical Impedence)	4100	/cmm	4000 - 10000
DIFFERENTIAL LEUCOCYTE COUNT			
NEUTROPHIL	70	%	40 - 80
LYMPHOCYTE	26	%	20 - 40
EOSINOPHIL	02	%	01 - 06
MONOCYTE	02	%	02 - 10
BASOPHIL (DLC Done by Microscopic)	00	%	0 - 1.0
ERYTHROCYTE SEDIMENTATION RATE (Westergren)	10	mm/1st hr.	0 - 15
PLATELET COUNT (Electrical Impedence)	2.72	Lakh/cmm	1.5 - 4.1
R B C (Red Blood Cells) (Electrical Impedence)	4.7	Millions/cmm	4.5 - 5.5
P.C.V / HAEMATOCRIT (Cumulative Pulse Height)	41.4	%	40 - 50
M C V (Calculated)	88.1	cubic micron	83 - 101
M C H (Calculated)	30.6	picogram	27.0 - 32.0
M C H C (Calculated)	34.2	%	31.5 - 34.5

Page 1

DR. KUSUM LATA DR KKUSUM
MBBS, M.D.(PATH) MD(PATH.&.BACT.)
DMC No.: 7869 CONSULTANT PATHOLOGIST
Green Park Diagnostics

FACILITIES : ALL LABORATORY TEST, DIGITAL X-RAY, ULTRASOUND, TMT, ECHO, ECG, ECHO, NCV, HOME VISIT, REPORT DELIVERY

On Panel : DG Shipping, RBI, Assure, LIC, Bajaj Allianz, Kotak Life Insurance, United Health Care, Health Care, Future Hygiea Care, Paramount ETC.
● Reports are not valid for Medicolegal Cases ● If Reports are beyond expectation please Contact the lab. without hesitation.

We will be happy to answer your Queries | Offers | Home Collection Call 9582859223



Green Parkk Diagnostics

G-43, 1st Floor, Green Park Main Market, New Delhi - 110016
 Ph.: 011- 41759058, 9582859223 E-mail : greenpark43@yahoo.co.in
 Timings : 8.30 A.M. - 7.00 P.M. Sunday : 8.30 A.M. - 2.00 P.M.



Date 11/03/2025
 Name MR. VAIBHAV RATHI
 Ref. By LIC OF INDIA

Srl No. 1001

Age 43 Yrs.
 Sex M

PROFILE

Test Name	Value	Unit	Normal Value
SBT 13			
BLOOD GLUCOSE - FASTING	103	mg /dl	70 - 110
TOTAL CHOLESTEROL	179	mg/dL	150.0 - 200.0
TRIGLYCERIDES	140	mg/dL	60.0 - 165.0
H D L CHOLESTEROL	44	mg/dL	30.0 - 65.0
L D L CHOLESTEROL	107.0	mg/dL	100.0 - 129.0
SERUM CREATININE	1.2	mg/dl	0.80 - 1.30
BLOOD UREA NITROGEN (BUN)	16.82	mg/dl	5.0 - 25.0
TOTAL PROTEIN	7.0	gm/dl	6.0 - 8.3
ALBUMIN	4.3	gm/dl	3.2 - 5.0
GLOBULIN	2.7	gm/dl	2.5 - 3.5
A/G RATIO	1.5		1.5 - 2.5
TOTAL BILIRUBIN	0.60	mg/dl	0.03 - 1.20
CONJUGATED (D. Bilirubin)	0.19	mg/dl	0.00 - 0.30
UNCONJUGATED (I.D. Bilirubin)	0.41	mg/dl	0.00 - 0.60
S.G.O.T (AST)	26	IU/L	00.0 - 40.0
S G.P.T (ALT)	34	IU/L	00.0 - 40.0
G G T P	47	IU/L	10 - 50.0
ALKALINE PHOSPHATASE	197	IU/L	100 - 290
HIV ANTIBODY I & II	NEGATIVE		
HBsAg	NEGATIVE		

Page 2

DR. KUSUM LATA DR. KUSUM
 MBBS, M.D.(PATH) MD(PATH.&BACT.)
 DMC No.: 7859 CONSULTANT PATHOLOGIST
 Green Park Diagnostics

FACILITIES : ALL LABORATORY TEST, DIGITAL X-RAY, ULTRASOUND, TMT, ECHO, ECG, ECHO, NCV, HOME VISIT, REPORT DELIVERY

On Panel : DG Shipping, RBI, Assure, LIC, Bajaj Allianz, Kotak Life Insurance, United Health Care, Health Care, Future Hygiea Care, Paramount ETC.
 ● Reports are not valid for Medicolegal Cases ● If Reports are beyond expectation please Contact the lab. without hesitation.

We will be happy to answer your Queries | Offers | Home Collection Call 9582859223



Green Parkk Diagnostics

G-43, 1st Floor, Green Park Main Market, New Delhi - 110016
 Ph.: 011- 41759058, 9582859223 E-mail : greenpark43@yahoo.co.in
 Timings : 8.30 A.M. - 7.00 P.M. Sunday : 8.30 A.M. - 2.00 P.M.



Date 11/03/2025
 Name MR. VAIBHAV RATHI
 Ref. By LIC OF INDIA

Srl No. 1001

Age 43 Yrs.
 Sex M

HAEMATOLOGY

Test Name	Value	Unit	Normal Value
-----------	-------	------	--------------

HBA1C

PATIENT VALUE = 5.8 %

INTERPRETATION :-

Normal	:	Below 5.7 %
Prediabetes	:	5.7 % - 6.4 %
Diabetes	:	6.5 % or greater

As mentioned previously , normal levels of HbA1c are less than 6 % , so a measurement over 6 % is considered high. For many people with type 1 and type 2 diabetes, the goal is to keep the HbA1c levels under 7% since keeping levels below 7 % has been shown to delay the complications of diabetes.

****End of Report****

Page 3

DR. KUSUM LATA
 MBBS, M.D.(PATH)
 DMC No.: 7859
 Green Park Diagnostics

DR. KUSUM
 MD(PATH.&BACT.)
 CONSULTANT PATHOLOGIST

FACILITIES : ALL LABORATORY TEST, DIGITAL X-RAY, ULTRASOUND, TMT, ECHO, ECG, ECHO, NCV, HOME VISIT, REPORT DELIVERY

On Panel : DG Shipping, RBI, Assure, LIC, Bajaj Allianz, Kotak Life Insurance, United Health Care, Health Care, Future Hygiea Care, Paramount ETC.
 ● Reports are not valid for Medicolegal Cases ● If Reports are beyond expectation please Contact the lab. without hesitation.

We will be happy to answer your Queries | Offers | Home Collection Call 9582859223



Green Parkk Diagnostics

G-43, 1st Floor, Green Park Main Market, New Delhi - 110016
 Ph.: 011- 41759058, 9582859223 E-mail : greenpark43@yahoo.co.in
 Timings : 8.30 A.M. - 7.00 P.M. Sunday : 8.30 A.M. - 2.00 P.M.



Date 11/03/2025
 Name MR. VAIBHAV RATHI
 Ref. By LIC OF INDIA

Srl No. 1001

Age 43 Yrs.
 Sex M

URINE EXAMINATION

PHYSICAL EXAMINATION

QUANTITY 25 ml.
 (Visual)
 COLOUR PALE YELLOW
 (Visual)
 TRANSPARENCY CLEAR
 (Visual)
 SPECIFIC GRAVITY 1.010
 (Reagent strip)

CHEMICAL EXAMINATION

REACTION ACIDIC ACIDIC
 (Indicrom paper)
 ALBUMIN NIL NIL
 (Reagent strip)
 REDUCING SUGAR NIL NIL
 (Reagent strip)

MICROSCOPIC EXAMINATION

PUS CELLS 1-2 /HPF 0-2
 RBC'S NIL /HPF NIL
 CASTS NIL NIL
 CRYSTALS NIL
 EPITHELIAL CELLS 1-2 /HPF
 BACTERIA NIL /HPF
 (Microscopic)
 OTHERS NIL

Page 4 of 4

DR. KUSUM LATA
 MBBS, M.D.(PATH)
 DMC No.: 7859
 Green Park Diagnostics

DR. KKUSUM
 MD(PATH.&BACT.)
 CONSULTANT PATHOLOGIST

FACILITIES : ALL LABORATORY TEST, DIGITAL X-RAY, ULTRASOUND, TMT, ECHO, ECG, ECHO, NCV, HOME VISIT, REPORT DELIVERY

On Panel : DG Shipping, RBI, Assure, LIC, Bajaj Allianz, Kotak Life Insurance, United Health Care, Health Care, Future Hygiea Care, Paramount ETC.
 ● Reports are not valid for Medicolegal Cases ● If Reports are beyond expectation please Contact the lab. without hesitation.

We will be happy to answer your Queries | Offers | Home Collection Call 9582859223

Date 11/03/2025

Srl No. 1001

Age 43 Yrs.

Name MR. VAIBHAV RATHI

Sex M

Ref. By LIC OF INDIA

URINE EXAMINATION

URINE COTININE

RESULT : **NEGATIVE**
NORMAL RANGE : < 200 ng/ml
Method by : Lateral flow chromatographic immunoassay

End of Report

End of Report

Page 1 of 1

DR. KUSUM LATA
MBBS, M.D.(PATH)
DMC No.: 7859
Green Park Diagnostics

DR. KUSUM
MD(PATH.&.BACT.)
CONSULTANT PATHOLOGIST

FACILITIES : ALL LABORATORY TEST, DIGITAL X-RAY, ULTRASOUND, TMT, ECHO, ECG, ECHO, NCV, HOME VISIT, REPORT DELIVERY

On Panel : DG Shipping, RBI, Assure, LIC, Bajaj Allianz, Kotak Life Insurance, United Health Care, Health Care, Future Hygiea Care, Paramount ETC.
● Reports are not valid for Medicolegal Cases ● If Reports are beyond expectation please Contact the lab. without hesitation.

We will be happy to answer your Queries | Offers | Home Collection Call 9582859223