

BoB

 भारत सरकार
Government of India

 Aadhhaar No. Issued: 17/10/2014

शिल्पी कुमारी
Shilpee Kumari
जन्म तिथि / DOB : 25/09/1984
महिला / Female

 2009 AAME 2014

आधार पहचान का प्रमाण है, नागरिकता या जन्मतिथि का नहीं।
इसका उपयोग सत्यापन (ऑनलाइन प्रमाणीकरण, या क्यूआर कोड/
ऑफलाइन एक्सएमएल की स्कैनिंग) के साथ किया जाना चाहिए।
Aadhaar is proof of Identity, not of citizenship
or date of birth. It should be used with verification (online
authentication or scanning of QR code / offline XML).

4929 4088 3059

मेरा आधार, मेरी पहचान



C

ID: 185
SHIPEE KUMARI
Female 40 Years

16-11-2024 01:18:24 PM
HR : 68 bpm
P : 78 ms
PR : 119 ms
QRS : 137 ms
QT/QTc : 398/424 ms
PQRST : 47/65/10
RV5/SV1 : 1.735/0.478 mV

Diagnosis Information:

Sinus Arrhythmia
Short PR Interval
Complete Right Bundle Branch Block
T Wave Abnormality (V3, V4)

Ref-Phys: **RAJMANI**
DR. S. MD
Report Completed by: **RAJMANI**
Regd. No. 369

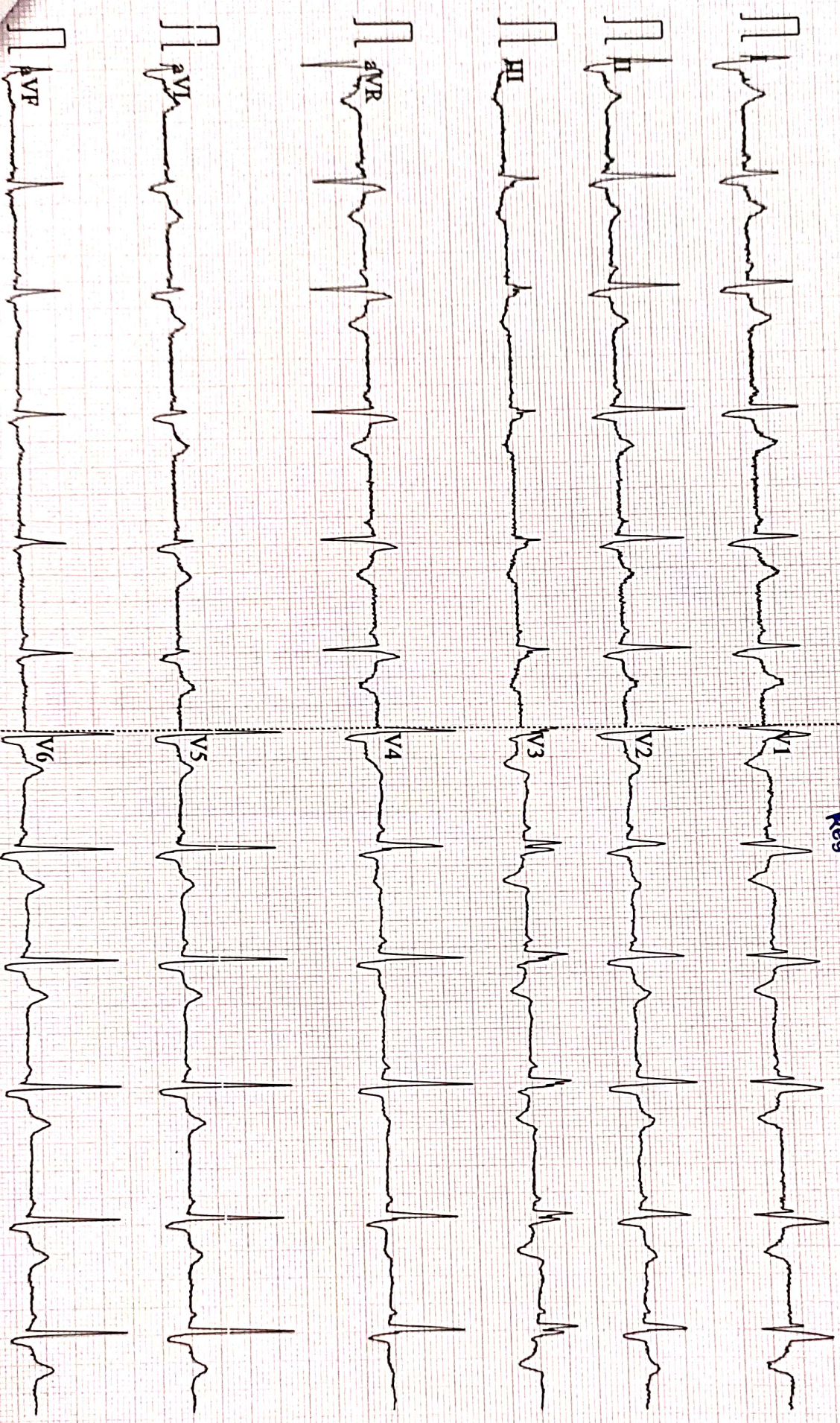

Patient Name	SHILPEE KUMARI	Date	16-11-2024
Age/Sex	40/F	Ref. Dr.	CORPORATE

CHEST X-ray(PA)

FINDINGS:

Normal bronchovascular markings in bilateral lung fields

Bilateral hila are normal.

Trachea appears normal.

Visualized bones are grossly normal.

Cardiac shadow is within normal limits

Costophrenic angles are clear.

Impression :

- *No significant abnormality detected.*



Dr. Sandip Maheshwari

MD Radio diagnosis





ISO 9001 : 2015

AAROGYAM DIAGNOSTICS

(A UNIT OF CULPAM HEALTH CARE PVT.LTD.)

F-41, P.C. Colony, Opp. Madhuban Complex,
Near Malahi Pakari Chowk, Kankarbagh, Patna-20
9065875700
info@aarogyamdiagnostics.com
www.aarogyamdiagnostics.com

Shilpee

Age - 40 years

40 yr, AN (B)

Q9

7660 2PH412

→ Refraction

→ Refr. Returns to JCS 7 lenses
0000

refr 69

cur ~ 10

axr 48

refr all

[Handwritten signature]





Lab Facility : Unipath House, Besides Sahjanand College, Opp. Kamdhenu Complex, Panjarapole, Ambawadi, Ahmedabad-380015 Gujarat
 Phone: +91-79-49006800 | WhatsApp: 6356005900 | Email: info@unipath.in | Website: www.unipath.in
 Regd. Of· ce : 5th Floor, Doctor House, Nr. Parimal Garden, Ahmedabad-380006 Gujarat
 CIN: U85195GJ2009PLC057059



41104100321

TEST REPORT

Reg.No : 41104100321 **Reg.Date** : 17-Nov-2024 15:53 **Collection** : 17-Nov-2024 15:53
Name : SHILPEE KUMARI **Received** : 17-Nov-2024 15:53
Age : 40 Years **Sex** : Female **Report** : 17-Nov-2024 16:53
Referred By : AAROGYAM DIAGNOSTICS @ PATNA **Dispatch** : 17-Nov-2024 17:14
Referral Dr : □ **Status** : Final **Location** : 41 - PATNA

Test Name	Results	Units	Bio. Ref. Interval
THYROID FUNCTION TEST			
T3 (triiodothyronine), Total <small>CMIA</small>	1.04	ng/mL	0.70 - 2.04
T4 (Thyroxine), Total <small>CMIA</small>	9.10	µg/dL	5.5 - 11.0
TSH (Thyroid stimulating hormone) <small>CMIA</small>	2.873	µIU/mL	0.35 - 4.94

Sample Type: Serum

Comments:

Thyroid stimulating hormone (TSH) is synthesized and secreted by the anterior pituitary in response to a negative feedback mechanism involving concentrations of FT3 (free T3) and FT4 (free T4). Additionally, the hypothalamic tripeptide, thyrotropin-releasing hormone (TRH), directly stimulates TSH production. TSH stimulates thyroid cell production and hypertrophy, also stimulate the thyroid gland to synthesize and secrete T3 and T4. Quantification of TSH is significant to differentiate primary (thyroid) from secondary (pituitary) and tertiary (hypothalamus) hypothyroidism. In primary hypothyroidism, TSH levels are significantly elevated, while in secondary and tertiary hypothyroidism, TSH levels are low.

TSH levels During Pregnancy :

- First Trimester : 0.1 to 2.5 µIU/mL
- Second Trimester : 0.2 to 3.0 µIU/mL
- Third trimester : 0.3 to 3.0 µIU/mL

Reference : Carl A.Burtis,Edward R.Ashwood,David E.Bruns. Tietz Textbook of Clinical Chemistry and Molecular Diagnostics. 5th Edition. Philadelphia: WB Saunders,2012:2170

----- End Of Report -----

Dr. Rina Prajapati
 D.C.P. DNB (Path)
 G-21793

Dr. Chandani Dangarosia

MBBS, DPB
 Page 1 of 1 Reg. No.:- G- 1060



ISO 9001 : 2015

AAROGYAM DIAGNOSTICS

(A UNIT OF CULPAM HEALTH CARE PVT.LTD.)

F-41, P.C. Colony, Opp. Madhuban Complex,
Near Malahi Pakari Chowk, Kankarbagh, Patna-20
9065875700
info@aarogyamdiagnostics.com
www.aarogyamdiagnostics.com

Name :- Shilpee Kumari
Refd by :- Dr. Corp

Age/Sex:- 40Yrs/F
Date :-16/11/24

Thanks for referral.

REPORT OF USG OF WHOLE ABDOMEN

- Liver** :- Normal in size (13.0cm) with raised echotexture. No focal or diffuse lesion is seen. IHBR are not dilated. PV is normal in course and calibre with echofree lumen.
- G. Bladder** :- Completely collapsed G.B. contains -? Calculi.
- CBD** :- It is normal in calibre & is echofree.
- Pancreas** :- Normal in shape, size & echotexture. No evidence of parenchymal / ductal calcification is seen. No definite peripancreatic collection is seen.
- Spleen** :- Mild enlarged in size (9.5cm) with normal echotexture. No focal lesion is seen. No evidence of varices is noticed.
- Kidneys** :- Both kidneys are normal in shape, size & position. Sinus as well as cortical echoes are normal. No evidence of calculus, space occupying lesion or hydronephrosis is seen.
Right Kidney measures 10.5cm and Left Kidney measures 10.5cm.
- Ureters** :- Ureters are not dilated.
- U. Bladder** :- It is echofree. No evidence of calculus, mass or diverticulum is seen.
- Uterus** :- Enlarged in size (9.0cm x 4.1cm) and anteverted in position with normal myometrial echotexture and endometrial thickness. ET-7.4mm
- Ovaries** :- Both ovaries show normal echotexture and follicular pattern. Right ovary measures 27mm x 19mm and Left ovary measures 25mm x 18mm.
No pelvic (POD) collection is seen.
- Others** :- No ascites or abdominal adenopathy is seen.
No free subphrenic / basal pleural space collection is seen.

IMPRESSION:-

*Grade I Fatty Liver.
Completely Collapsed G.B. Contains -? Calculi.
A/V Bulky Uterus.
Otherwise Normal scan of Abdomen.
Please further investigation to rule out G.B. Calculi.*

*Dr. Arun Kumar
MBBS, DMRD (Radio-Diagnosis)
Consultant Radiologist*



ISO 9001 : 2015

AAROGYAM DIAGNOSTICS

(A UNIT OF CULPAM HEALTH CARE PVT. LTD.)

F- 41, P.C. Colony, Opp. Madhuban Complex,
Near Malahi Pakari Chowk, Kankarbagh, Patna – 20

9264278360, 9065875700, 8789391403

info@aarogyamdiagnostics.com

www.aarogyamdiagnostics.com

Date	16/11/2024	Srl No.	4	Patient Id	2411160004
Name	Mrs. SHILPEE KUMARI	Age	40 Yrs.	Sex	F
Ref. By	Dr.MEDIWHEEL				

Test Name	Value	Unit	Normal Value
BOB			
HB A1C	5.2	%	

EXPECTED VALUES :-

Metabolically healthy patients	=	4.8 - 5.5 % HbA1C
Good Control	=	5.5 - 6.8 % HbA1C
Fair Control	=	6.8-8.2 % HbA1C
Poor Control	=	>8.2 % HbA1C

REMARKS:-

In vitro quantitative determination of **HbA1C** in whole blood is utilized in long term monitoring of glycemia

The **HbA1C** level correlates with the mean glucose concentration prevailing in the course of the patient's recent history (approx - 6-8 weeks) and therefore provides much more reliable information for glycemia monitoring than do determinations of blood glucose or urinary glucose.

It is recommended that the determination of **HbA1C** be performed at intervals of 4-6 weeks during Diabetes Mellitus therapy.

Results of **HbA1C** should be assessed in conjunction with the patient's medical history, clinical examinations and other findings.

**** End Of Report ****

Dr.R.B.RAMAN
MBBS, MD
CONSULTANT PATHOLOGIST



ISO 9001 : 2015

AAROGYAM DIAGNOSTICS

(A UNIT OF CULPAM HEALTH CARE PVT. LTD.)

F- 41, P.C. Colony, Opp. Madhuban Complex,
Near Malahi Pakari Chowk, Kankarbagh, Patna – 20

9264278360, 9065875700, 8789391403

info@aarogyamdiagnostics.com

www.aarogyamdiagnostics.com

Date	16/11/2024	Srl No.	4	Patient Id	2411160004
Name	Mrs. SHILPEE KUMARI	Age	40 Yrs.	Sex	F
Ref. By	Dr.MEDIWHEEL				

Test Name	Value	Unit	Normal Value
COMPLETE BLOOD COUNT (CBC)			
HAEMOGLOBIN (Hb)	12.0	gm/dl	11.5 - 16.5
TOTAL LEUCOCYTE COUNT (TLC)	6,900	/cumm	4000 - 11000
DIFFERENTIAL LEUCOCYTE COUNT (DLC)			
NEUTROPHIL	59	%	40 - 75
LYMPHOCYTE	33	%	20 - 45
EOSINOPHIL	03	%	01 - 06
MONOCYTE	05	%	02 - 10
BASOPHIL	00	%	0 - 0
ESR (WESTEGREN's METHOD)	19	mm/1st hr.	0 - 20
R B C COUNT	4.02	Millions/cmm	3.8 - 4.8
P.C.V / HAEMATOCRIT	36	%	35 - 45
M C V	89.55	fl.	80 - 100
M C H	29.85	Picogram	27.0 - 31.0
M C H C	33.3	gm/dl	33 - 37
PLATELET COUNT	2.26	Lakh/cmm	1.50 - 4.00
BLOOD GROUP ABO	"B"		
RH TYPING	POSITIVE		
BLOOD SUGAR FASTING	86.0	mg/dl	70 - 110
SERUM CREATININE	0.63	mg%	0.5 - 1.3
BLOOD UREA	19.1	mg /dl	15.0 - 45.0
SERUM URIC ACID	5.44	mg%	2.5 - 6.0

LIVER FUNCTION TEST (LFT)



Date	16/11/2024	Srl No.	4	Patient Id	2411160004
Name	Mrs. SHILPEE KUMARI	Age	40 Yrs.	Sex	F
Ref. By	Dr.MEDIWHEEL				

Test Name	Value	Unit	Normal Value
BILIRUBIN TOTAL	0.82	mg/dl	0 - 1.0
CONJUGATED (D. Bilirubin)	0.29	mg/dl	0.00 - 0.40
UNCONJUGATED (I.D.Bilirubin)	0.53	mg/dl	0.00 - 0.70
TOTAL PROTEIN	7.48	gm/dl	6.6 - 8.3
ALBUMIN	4.45	gm/dl	3.4 - 5.2
GLOBULIN	3.03	gm/dl	2.3 - 3.5
A/G RATIO	1.469		
SGOT	27.5	IU/L	5 - 35
SGPT	15.7	IU/L	5.0 - 45.0
ALKALINE PHOSPHATASE IFCC Method	73.1	U/L	35.0 - 104.0
GAMMA GT	22.8	IU/L	6.0 - 42.0

LFT INTERPRET

LIPID PROFILE

TRIGLYCERIDES	94.9	mg/dL	25.0 - 165.0
TOTAL CHOLESTEROL	117.5	mg/dL	29.0 - 199.0
H D L CHOLESTEROL DIRECT	44.9	mg/dL	35.1 - 88.0
V L D L	18.98	mg/dL	4.7 - 22.1
L D L CHOLESTEROL DIRECT	53.62	mg/dL	63.0 - 129.0
TOTAL CHOLESTEROL/HDL RATIO	2.617		0.0 - 4.97
LDL / HDL CHOLESTEROL RATIO	1.194		0.00 - 3.55
THYROID PROFILE			
QUANTITY	20	ml.	



ISO 9001 : 2015

AAROGYAM DIAGNOSTICS

(A UNIT OF CULPAM HEALTH CARE PVT. LTD.)

F- 41, P.C. Colony, Opp. Madhuban Complex,
Near Malahi Pakari Chowk, Kankarbagh, Patna – 20

9264278360, 9065875700, 8789391403

info@aarogyamdiagnostics.com

www.aarogyamdiagnostics.com

Date	16/11/2024	Srl No.	4	Patient Id	2411160004
Name	Mrs. SHILPEE KUMARI	Age	40 Yrs.	Sex	F
Ref. By	Dr.MEDIWHEEL				

Test Name	Value	Unit	Normal Value
COLOUR	PALE YELLOW		
TRANSPARENCY	CLEAR		
SPECIFIC GRAVITY	1.025		
PH	6.0		
ALBUMIN	NIL		
SUGAR	NIL		
MICROSCOPIC EXAMINATION			
PUS CELLS	0-1	/HPF	
RBC'S	NIL	/HPF	
CASTS	NIL		
CRYSTALS	NIL		
EPITHELIAL CELLS	1-2	/HPF	
BACTERIA	NIL		
OTHERS	NIL		

Assay performed on enhanced chemi lumenescence system (Centaur-Siemens)

Serum T3,T4 & TSH measurements form the three components of Thyroid screening panel, useful in diagnosing various disorders of Thyroid gland function.

1. Primary hypothyroidism is accompanied by depressed serum T3 and T4 values and elevated serum TSH level.
2. Primary hyperthyroidism is accompanied by elevated serum T3 and T4 levels along with depressed TSH values.
3. Normal T4 levels are accompanied by increased T3 in patients with T3 thyrotoxicosis.



ISO 9001 : 2015
AAROGYAM DIAGNOSTICS
 (A UNIT OF CULPAM HEALTH CARE PVT. LTD.)

F- 41, P.C. Colony, Opp. Madhuban Complex,
 Near Malahi Pakari Chowk, Kankarbagh, Patna – 20
 9264278360, 9065875700, 8789391403
 info@aarogyamdiagnostics.com
 www.aarogyamdiagnostics.com

Date	16/11/2024	Srl No.	4	Patient Id	2411160004
Name	Mrs. SHILPEE KUMARI	Age	40 Yrs.	Sex	F
Ref. By	Dr.MEDIWHEEL				

Test Name	Value	Unit	Normal Value
4. Slightly elevated T3 levels may be found in pregnancy and estrogen therapy, while depressed levels may be encountered in severe illness, renal failure and during therapy with drugs like propranolol and propyl thiouracil.			
5. Although elevated TSH levels are nearly always indicative of primary hypothyroidism, and may be seen in secondary thyrotoxicosis.			

**** End Of Report ****

Dr.R.B.RAMAN
MBBS, MD
CONSULTANT PATHOLOGIST



ISO 9001 : 2015
AAROGYAM DIAGNOSTICS
 (A UNIT OF CULPAM HEALTH CARE PVT. LTD.)

F- 41, P.C. Colony, Opp. Madhuban Complex,
 Near Malahi Pakari Chowk, Kankarbagh, Patna – 20
 9264278360, 9065875700, 8789391403
 info@aarogyamdiagnostics.com
 www.aarogyamdiagnostics.com

Date	16/11/2024	Srl No.	4	Patient Id	2411160004
Name	Mrs. SHILPEE KUMARI	Age	40 Yrs.	Sex	F
Ref. By	Dr.MEDIWHEEL				

Test Name	Value	Unit	Normal Value
------------------	--------------	-------------	---------------------

BIOCHEMISTRY

BLOOD SUGAR PP	105.7	mg/dl	80 - 160
----------------	-------	-------	----------

**** End Of Report ****

Dr.R.B.RAMAN
MBBS, MD
CONSULTANT PATHOLOGIST

Report



(GEM212170906)(R)Kardic by Allengers

3316 / MRS.SHILPEE KUMARI / 40 Yrs / F / 163 Cms / 96 Kg Date: 16-Nov-2024 Technician : RESHMA ALI

Stage	Time	Duration	Belt Speed (mph)	Elevation	METs	Rate	% THR Achieved	BP	RPP	PVC	Comments
Supine	00:27	0:01	00.0	00.0	01.0	112	62 %	130/90	145	00	
Standing	00:33	0:01	00.0	00.0	01.0	119	66 %	130/90	154	00	
HV	00:41	0:01	00.0	00.0	01.0	115	64 %	130/90	149	00	
Warm Up	01:02	0:01	01.0	00.0	01.0	114	63 %	130/90	148	00	
ExStart	01:08	0:06	01.7	10.0	01.1	120	67 %	130/90	156	00	
BRUCE/ Stage 1	04:08	3:00	01.7	10.0	04.7	173	96 %	135/95	233	00	
PeakEx	05:07	1:00	02.5	12.0	05.5	188	104 %	135/95	253	00	
Recovery	06:06	1:00	01.1	00.0	01.0	172	96 %	130/90	223	00	
Recovery	07:06	2:00	01.1	00.0	01.0	159	88 %	130/90	206	00	
Recovery	07:15	2:08	01.1	00.0	01.0	159	88 %	130/90	206	00	

Findings :

Exercise Time : 04:00
Max HR Attained : 188 bpm 104% of Target 180
Max BP Attained : (Sys) 135/95
Max WorkLoad Attained : 5.5 Fair response to induced stress
Max ST Dep Lead & Value : V1 & -2.0 mm in Recovery mm
Test End Reasons : Test Complete

Report :

3316 / MRS.SHILPEE KUMARI / 40 Yrs / F / 163 Cms / 96 Kg / HR : 112

Supine



Date: 16-Nov-2024 02:49:10 PM METS: 1.0/ 112 bpm 62% of THR BP: 130/90 mmHg Raw ECG/ BLC On/ Notch On/ HF 0.05 Hz/LF 100 Hz

ExTime: 00:27 0.0 mph, 0.0%

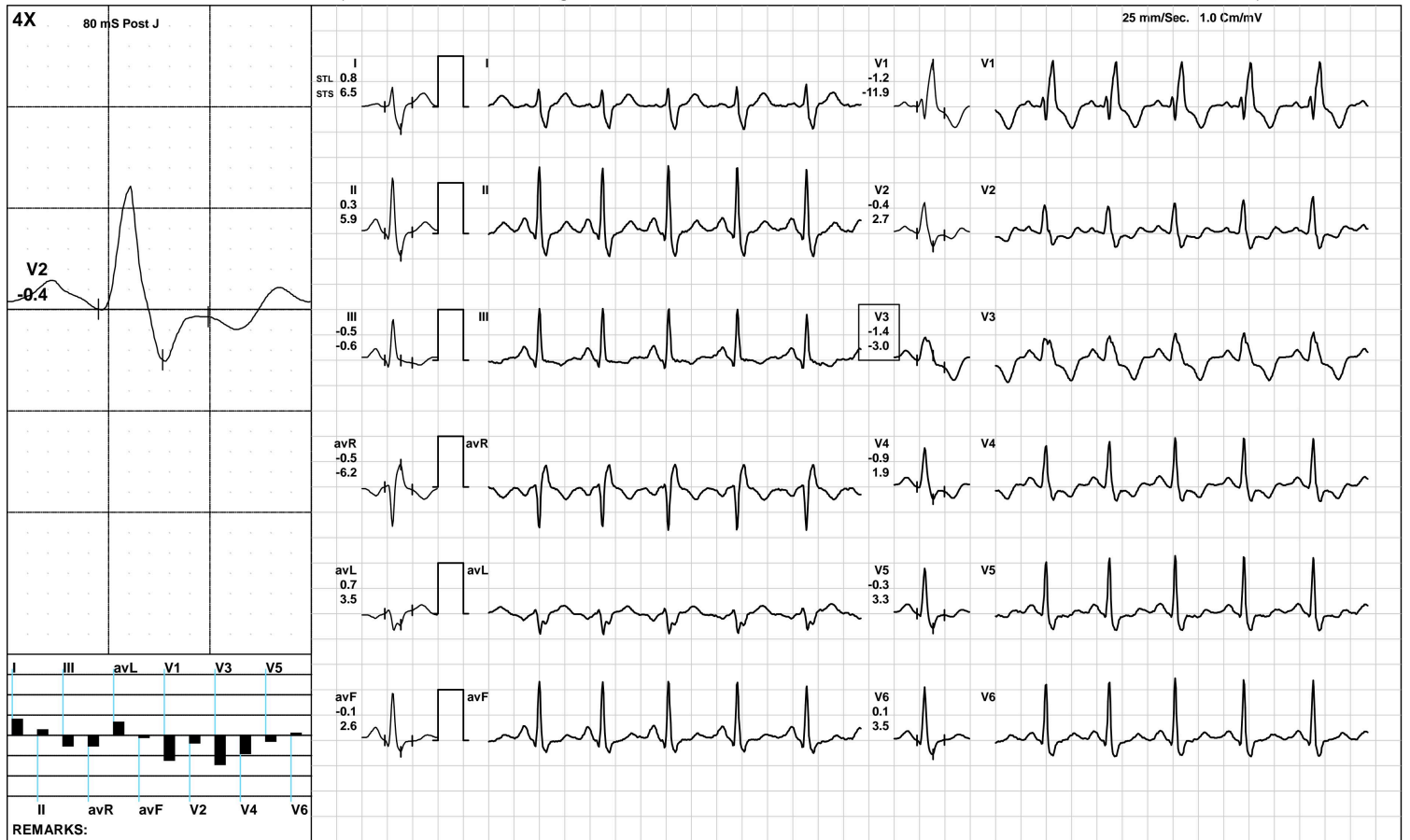

(GEM212170906)(R)Kardic by Allengers

3316 / MRS.SHILPEE KUMARI / 40 Yrs / F / 163 Cms / 96 Kg / HR : 119

Standing



Date: 16-Nov-2024 02:49:10 PM METS: 1.0/ 119 bpm 66% of THR BP: 130/90 mmHg Raw ECG/ BLC On/ Notch On/ HF 0.05 Hz/LF 100 Hz

ExTime: 00:33 0.0 mph, 0.0%

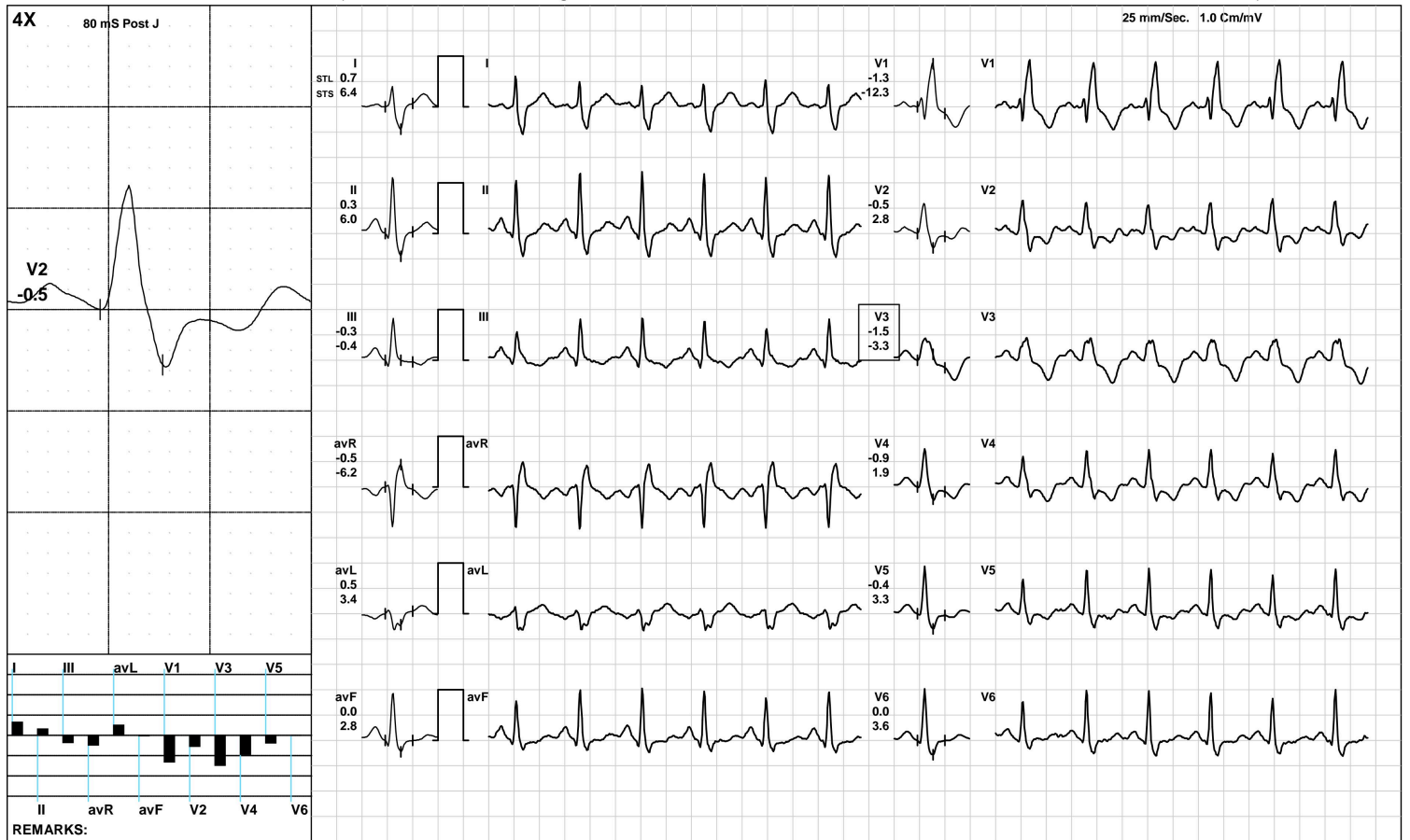

(GEM212170906)(R)Kardic by Allengers

3316 / MRS.SHILPEE KUMARI / 40 Yrs / F / 163 Cms / 96 Kg / HR : 115

HV



Date: 16-Nov-2024 02:49:10 PM METS: 1.0/ 115 bpm 63% of THR BP: 130/90 mmHg Raw ECG/ BLC On/ Notch On/ HF 0.05 Hz/LF 100 Hz

ExTime: 00:41 0.0 mph, 0.0%

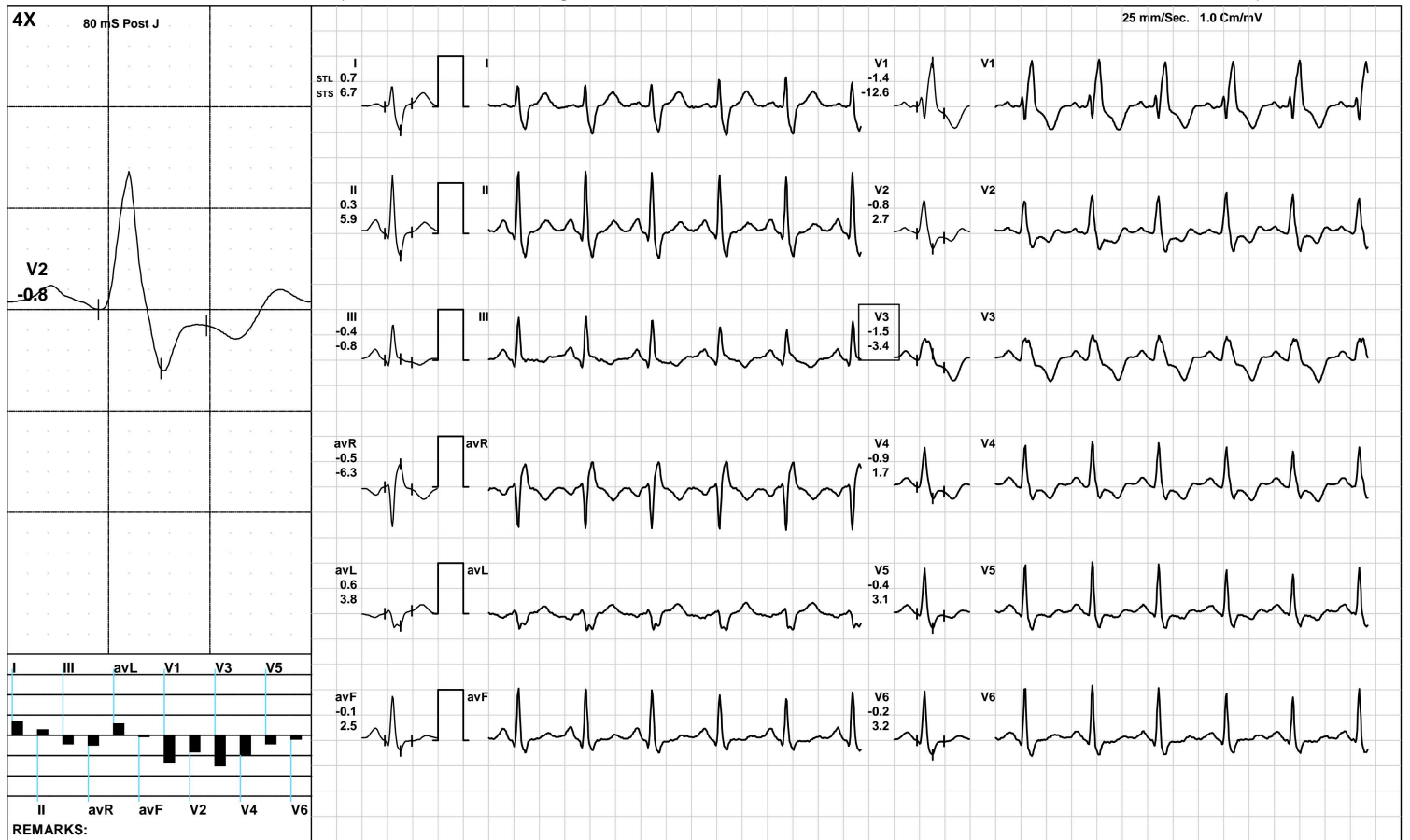

(GEM212170906)(R)Kardic by Allengers

Warm Up



3316 / MRS.SHILPEE KUMARI / 40 Yrs / F / 163 Cms / 96 Kg / HR : 114

Date: 16-Nov-2024 02:49:10 PM METS: 1.0/ 114 bpm 63% of THR BP: 130/90 mmHg Raw ECG/ BLC On/ Notch On/ HF 0.05 Hz/LF 100 Hz

ExTime: 01:02 1.0 mph, 0.0%

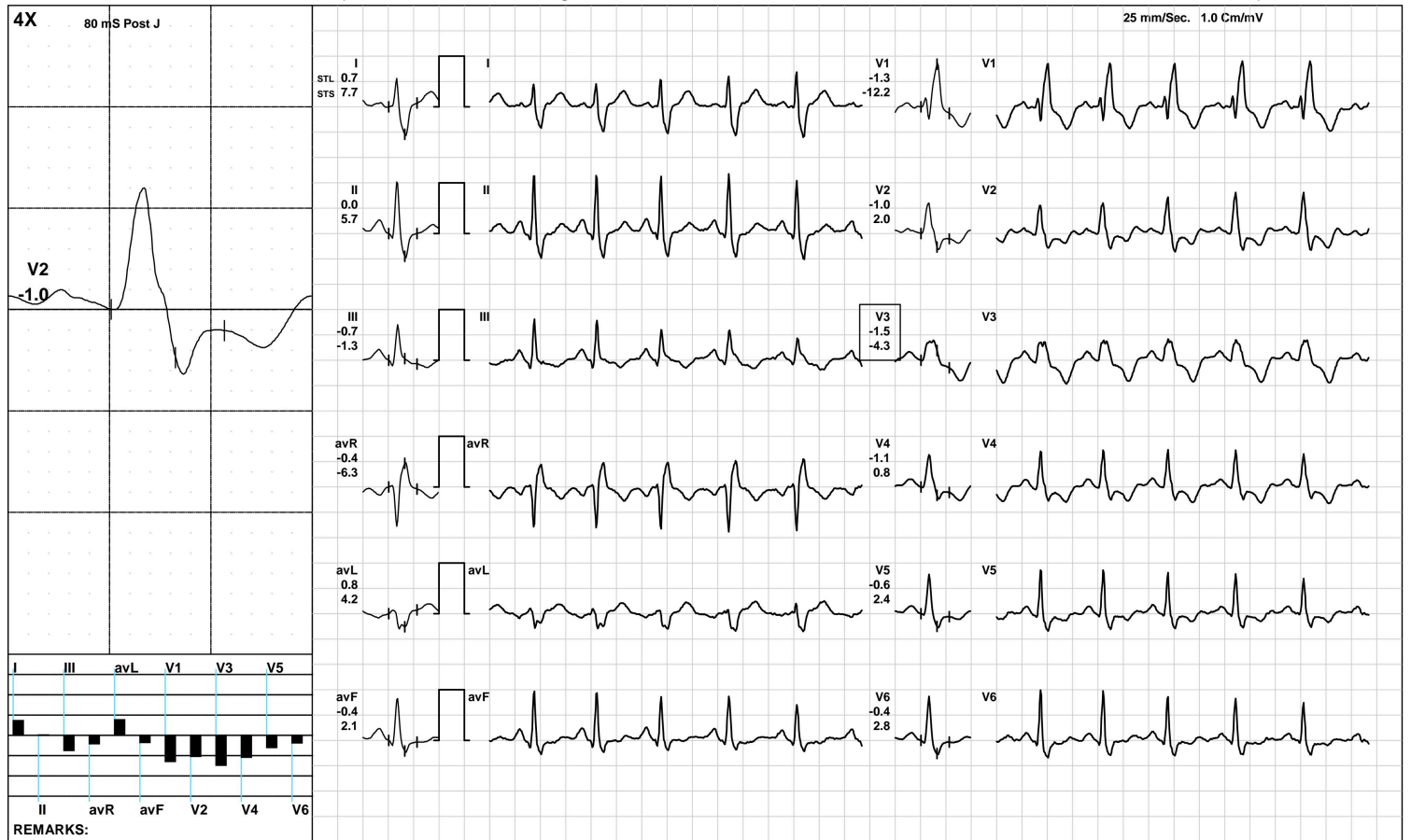

(GEM212170906)(R)Kardic by Allengers

3316 / MRS.SHILPEE KUMARI / 40 Yrs / F / 163 Cms / 96 Kg / HR : 120

ExStart



Date: 16-Nov-2024 02:49:10 PM METS: 1.1/ 120 bpm 66% of THR BP: 130/90 mmHg Raw ECG/ BLC On/ Notch On/ HF 0.05 Hz/LF 100 Hz

ExTime: 00:06 1.7 mph, 10.0%

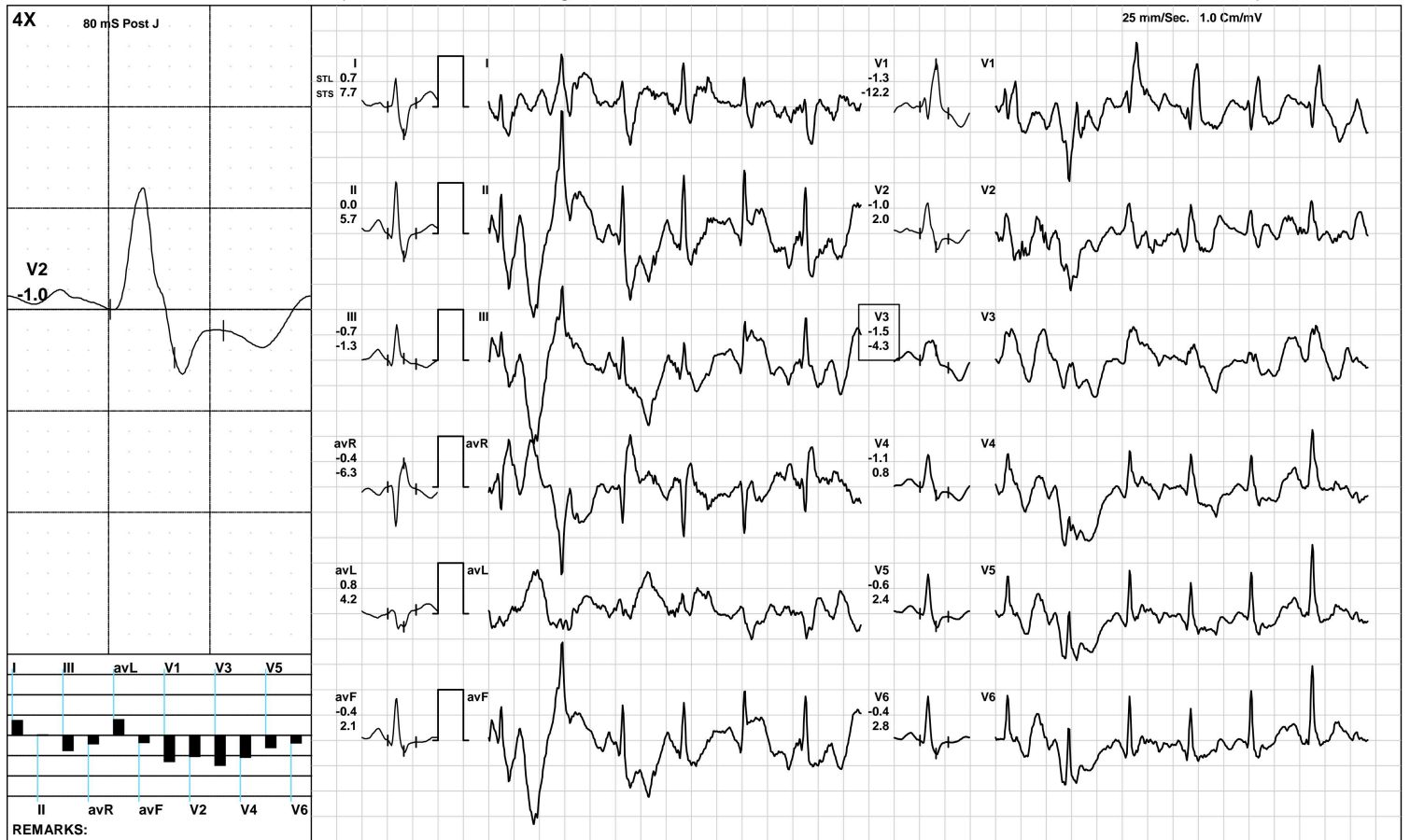

(GEM212170906)(R)Kardic by Allengers

3316 / MRS.SHILPEE KUMARI / 40 Yrs / F / 163 Cms / 96 Kg / HR : 173

BRUCE/Stage 1(3:00)



Date: 16-Nov-2024 02:49:10 PM METS: 4.7/ 173 bpm 96% of THR BP: 135/95 mmHg Raw ECG/ BLC On/ Notch On/ HF 0.05 Hz/LF 100 Hz

ExTime: 03:00 1.7 mph, 10.0%

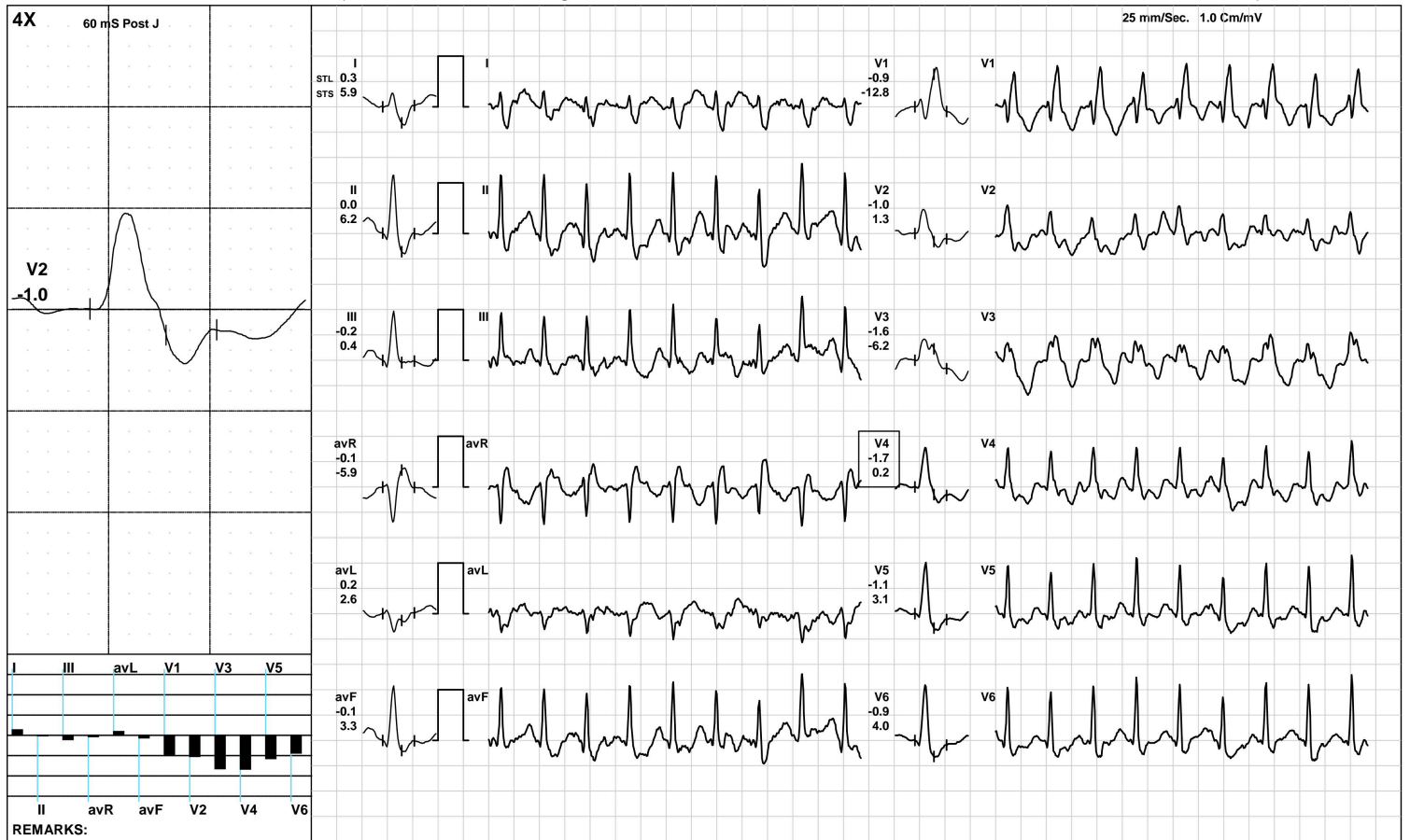

(GEM212170906)(R)Kardic by Allengers

PeakEx



3316 / MRS.SHILPEE KUMARI / 40 Yrs / F / 163 Cms / 96 Kg / HR : 188

Date: 16-Nov-2024 02:49:10 PM METS: 5.5/ 188 bpm 104% of THR BP: 135/95 mmHg Raw ECG/ BLC On/ Notch On/ HF 0.05 Hz/LF 100 Hz

ExTime: 03:59 2.5 mph, 12.0%

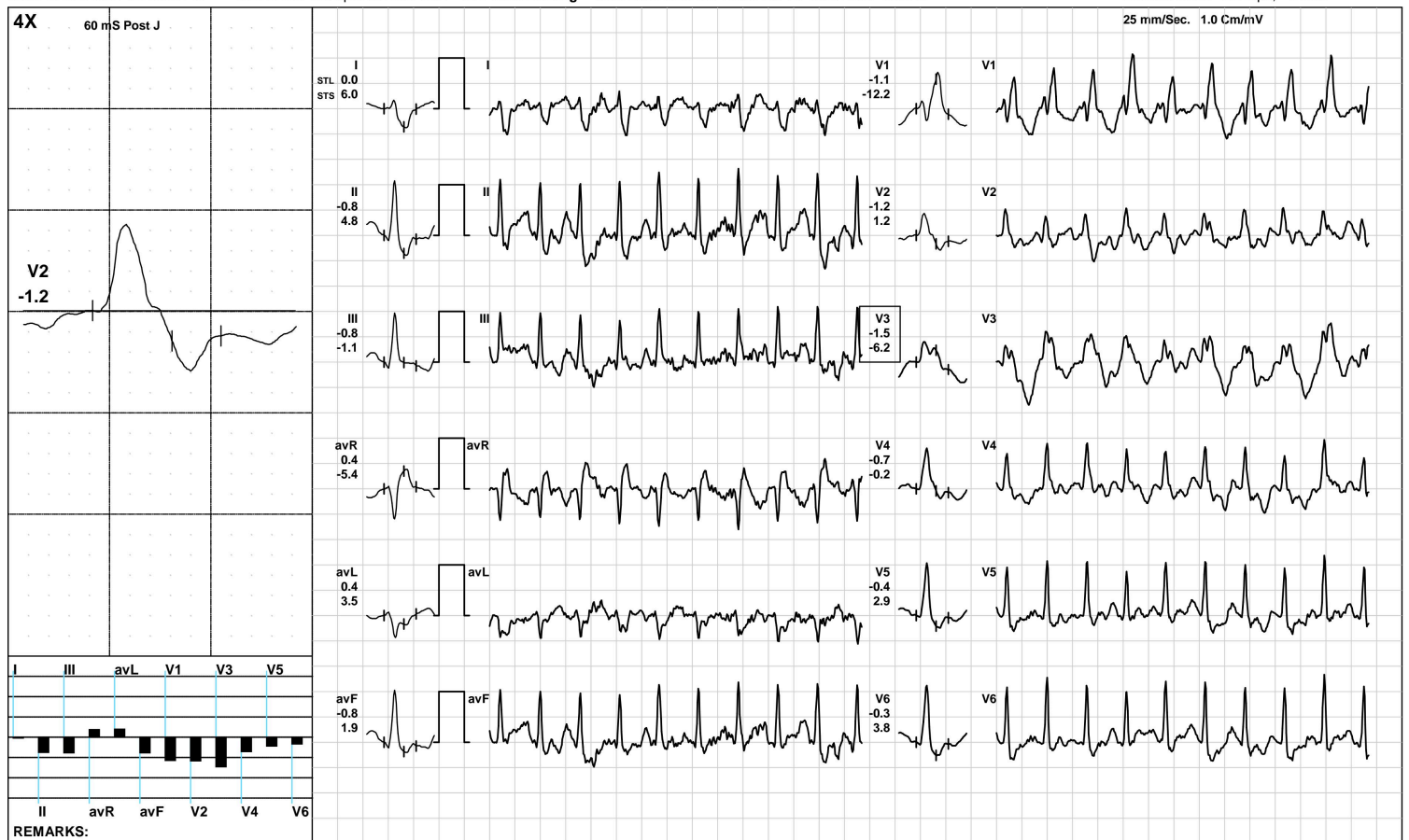

Recovery(1:00)



3316 / MRS.SHILPEE KUMARI / 40 Yrs / F / 163 Cms / 96 Kg / HR : 172

Date: 16-Nov-2024 02:49:10 PM METS: 1.0/ 172 bpm 95% of THR BP: 130/90 mmHg Raw ECG/ BLC On/ Notch On/ HF 0.05 Hz/LF 100 Hz

ExTime: 04:00 1.1 mph, 0.0%

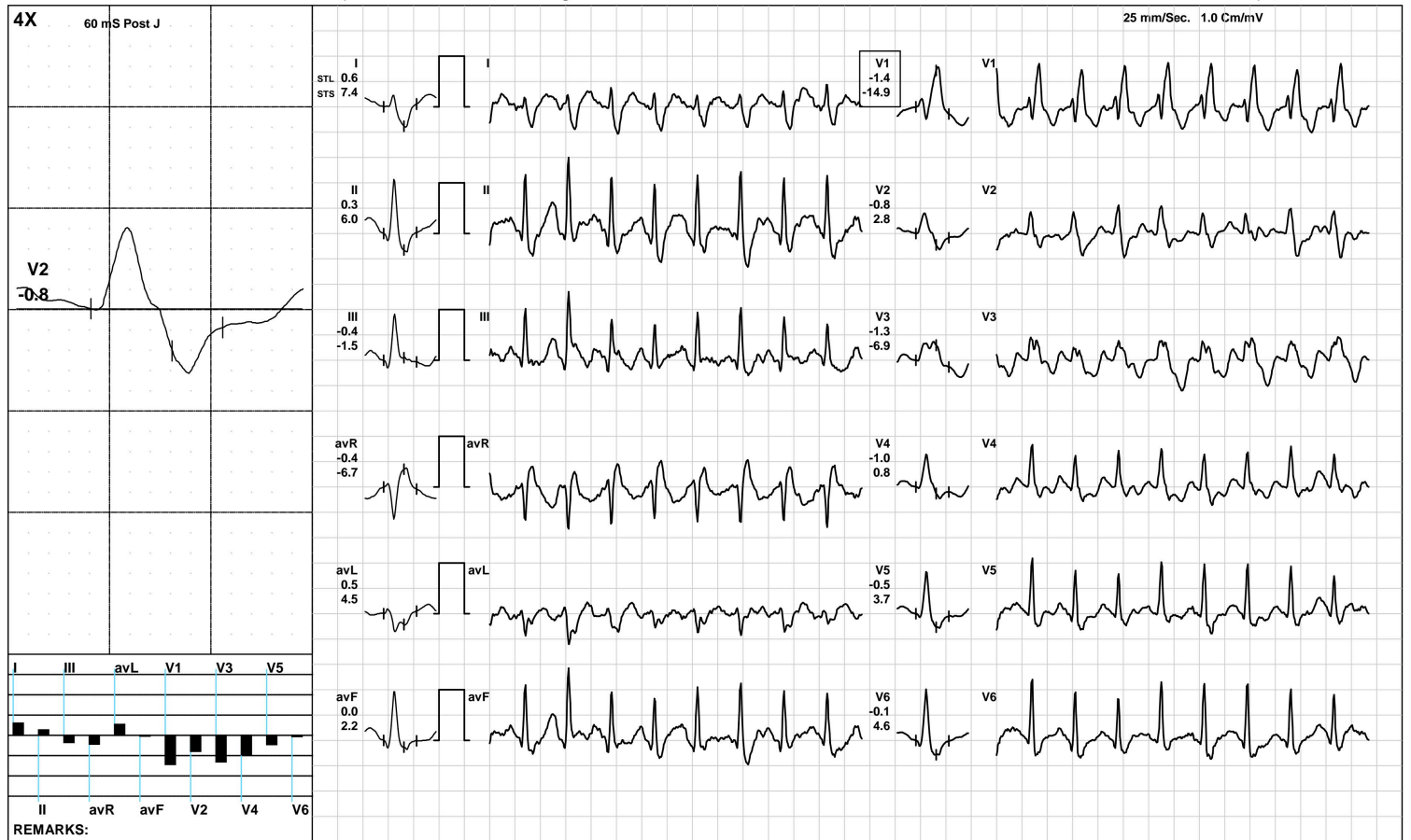

(GEM212170906)(R)Kardic by Allengers

Recovery(2:00)



3316 / MRS.SHILPEE KUMARI / 40 Yrs / F / 163 Cms / 96 Kg / HR : 159

Date: 16-Nov-2024 02:49:10 PM METS: 1.0/ 159 bpm 88% of THR BP: 130/90 mmHg Raw ECG/ BLC On/ Notch On/ HF 0.05 Hz/LF 100 Hz

ExTime: 04:00 1.1 mph, 0.0%

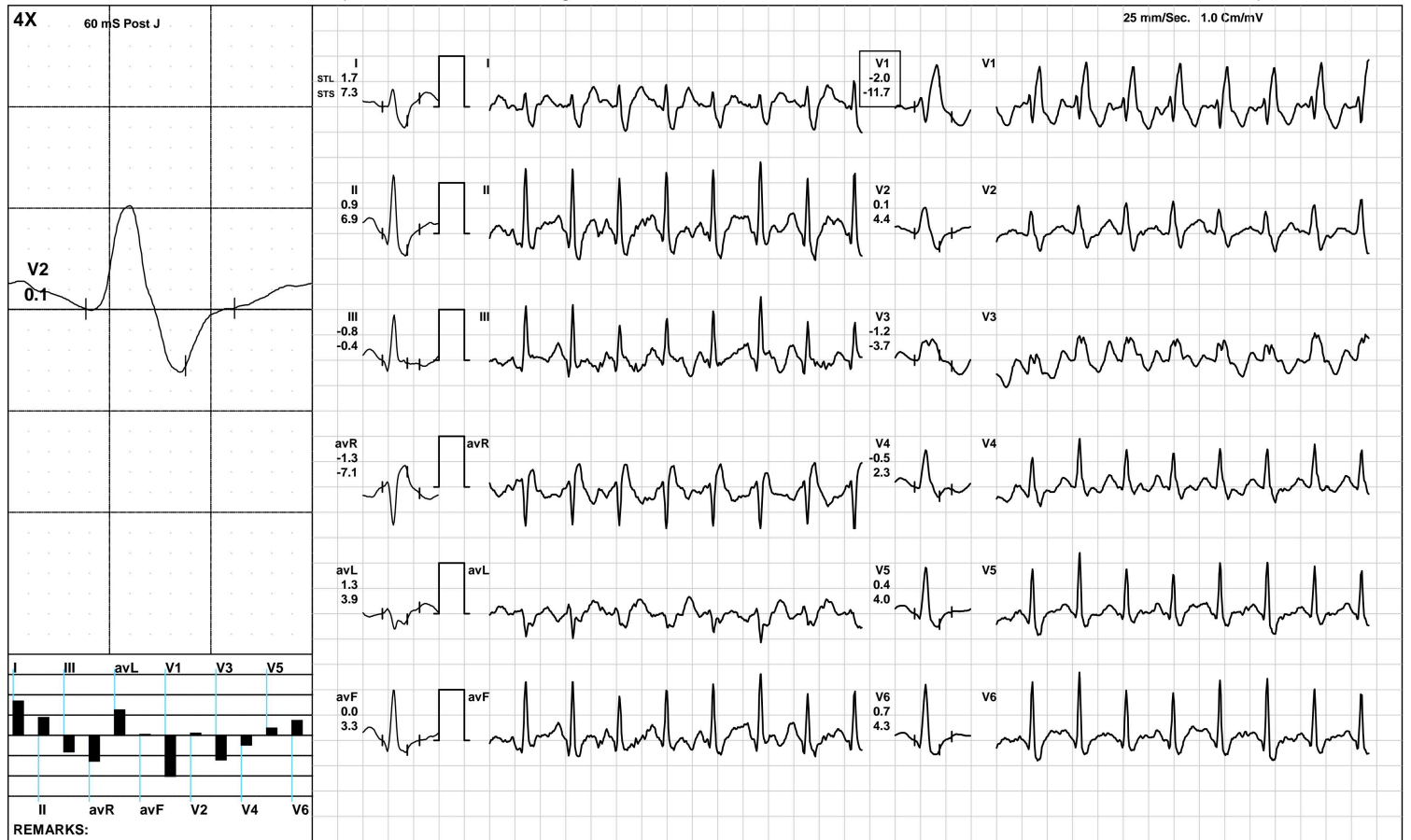

(GEM212170906)(R)Kardic by Allengers

Recovery(2:08)



3316 / MRS.SHILPEE KUMARI / 40 Yrs / F / 163 Cms / 96 Kg / HR : 159

Date: 16-Nov-2024 02:49:10 PM METS: 1.0/ 159 bpm 88% of THR BP: 130/90 mmHg Raw ECG/ BLC On/ Notch On/ HF 0.05 Hz/LF 100 Hz

ExTime: 04:00 1.1 mph, 0.0%

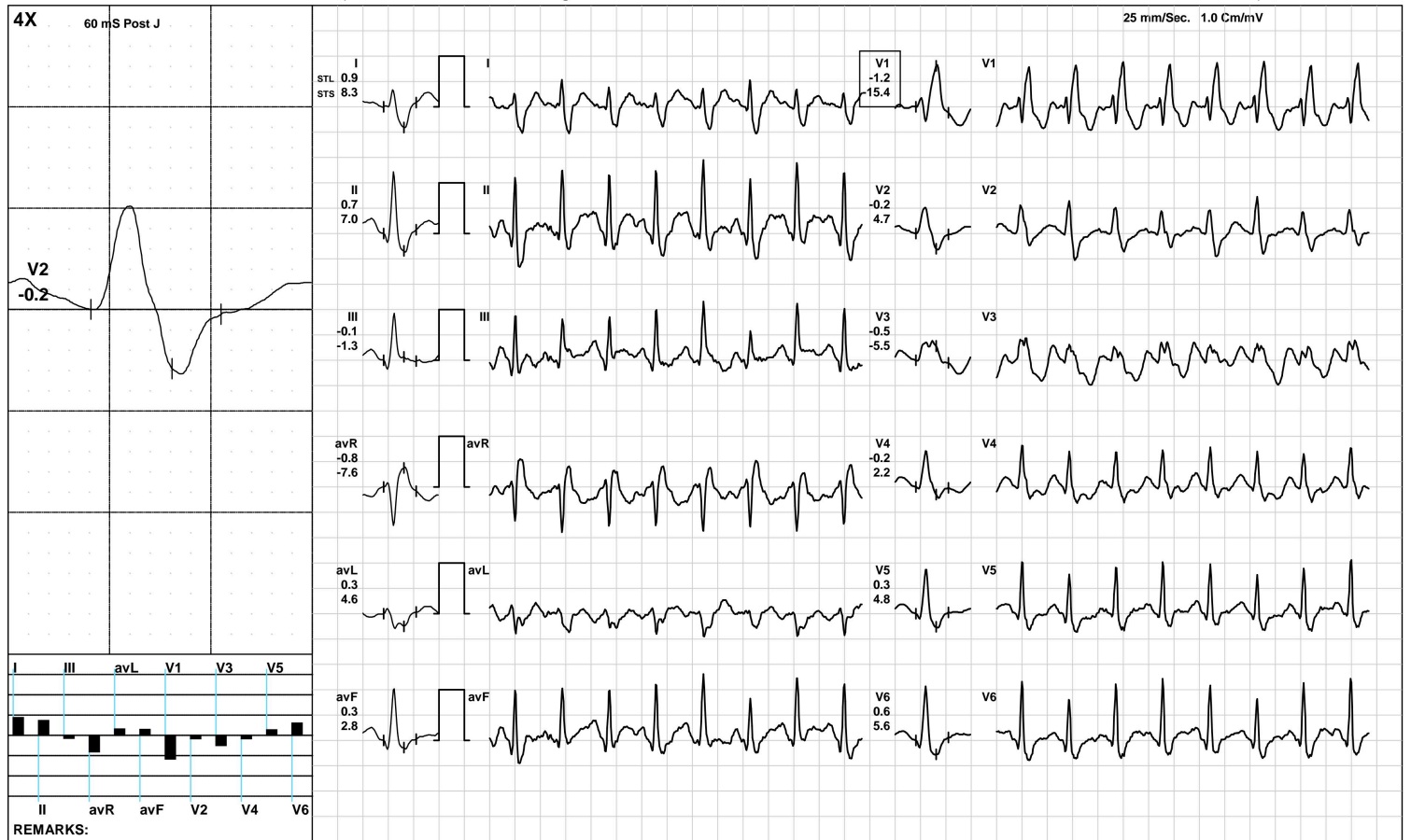

(GEM212170906)(R)Kardic by Allengers

3316 / MRS.SHILPEE KUMARI / 40 Yrs / F / 163 Cms / 96 Kg / HR : 110

ST Measurements



Date: 16-Nov-2024 02:49:10 PM

Protocol : BRUCE/

	I	II	III	avR	avL	avF	V1	V2	V3	V4	V5	V6	I	II	III	avR	avL	avF	V1	V2	V3	V4	V5	V6	STS(mv/sec)
STL(mm)Supine	0.8	0.3	-0.5	-0.5	0.7	-0.1	-1.2	-0.4	-1.4	-0.9	-0.3	0.1	6.5	5.9	-0.6	-6.2	3.5	2.6	-11.9	2.7	-3.0	1.9	3.3	3.5	
60 @mS Standing	0.7	0.3	-0.3	-0.5	0.5	0.0	-1.3	-0.5	-1.5	-0.9	-0.4	0.0	6.4	6.0	-0.4	-6.2	3.4	2.8	-12.3	2.8	-3.3	1.9	3.3	3.6	
HV	0.7	0.3	-0.3	-0.5	0.5	0.0	-1.3	-0.5	-1.5	-0.9	-0.4	0.0	6.4	6.0	-0.4	-6.2	3.4	2.8	-12.3	2.8	-3.3	1.9	3.3	3.6	
Warm Up	0.7	0.0	-0.7	-0.4	0.8	-0.4	-1.3	-1.0	-1.5	-1.1	-0.6	-0.4	7.7	5.7	-1.3	-6.3	4.2	2.1	-12.2	2.0	-4.3	0.8	2.4	2.8	
ExStart	0.7	0.0	-0.7	-0.4	0.8	-0.4	-1.3	-1.0	-1.5	-1.1	-0.6	-0.4	7.7	5.7	-1.3	-6.3	4.2	2.1	-12.2	2.0	-4.3	0.8	2.4	2.8	
Stage 1	0.3	0.0	-0.2	-0.1	0.2	-0.1	-0.9	-1.0	-1.6	-1.7	-1.1	-0.9	5.9	6.2	0.4	-5.9	2.6	3.3	-12.8	1.3	-6.2	0.2	3.1	4.0	
PeakEx	0.0	-0.8	-0.8	0.4	0.4	-0.8	-1.1	-1.2	-1.5	-0.7	-0.4	-0.3	6.0	4.8	-1.1	-5.4	3.5	1.9	-12.2	1.2	-6.2	-0.2	2.9	3.8	
Recovery	0.6	0.3	-0.4	-0.4	0.5	0.0	-1.4	-0.8	-1.3	-1.0	-0.5	-0.1	7.4	6.0	-1.5	-6.7	4.5	2.2	-14.9	2.8	-6.9	0.8	3.7	4.6	
Recovery	1.7	0.9	-0.8	-1.3	1.3	0.0	-2.0	0.1	-1.2	-0.5	0.4	0.7	7.3	6.9	-0.4	-7.1	3.9	3.3	-11.7	4.4	-3.7	2.3	4.0	4.3	
Recovery	0.9	0.7	-0.1	-0.8	0.3	0.3	-1.2	-0.2	-0.5	-0.2	0.3	0.6	8.3	7.0	-1.3	-7.6	4.6	2.8	-15.4	4.7	-5.5	2.2	4.8	5.6	

	I	II	III	avR	avL	avF	V1	V2	V3	V4	V5	V6		
STI(μVs)														
Supine			-0.2	-3.5	-3.4	1.9	1.6	-3.5	0.6	-6.7	-9.5	-9.7	-6.2	-3.1
Standing			-2.1	-4.6	-2.6	3.3	0.2	-3.7	2.6	-8.4	-8.9	-10.2	-7.3	-4.6
HV			-2.1	-4.6	-2.6	3.3	0.2	-3.7	2.6	-8.4	-8.9	-10.2	-7.3	-4.6
Warm Up			-7.3	-9.1	-4.0	7.0	-0.5	-6.5	7.2	-12.7	-7.3	-11.0	-9.1	-7.5
ExStart			-7.3	-9.1	-4.0	7.0	-0.5	-6.5	7.2	-12.7	-7.3	-11.0	-9.1	-7.5
Stage 1			-9.9	-12.2	-1.9	11.2	-4.2	-7.1	19.1	-11.3	-2.7	-13.8	-14.0	-13.0
PeakEx			-12.2	-13.1	-1.2	12.5	-5.3	-7.2	16.6	-12.7	-1.2	-7.0	-9.0	-8.7
Recovery			-9.7	-9.6	0.0	9.6	-4.6	-4.8	16.6	-12.4	0.6	-9.3	-10.2	-8.7
Recovery			1.4	-2.7	-4.1	0.7	2.6	-3.4	-0.5	-3.7	-1.4	-4.0	-1.9	-0.8
Recovery			-7.8	-7.2	0.6	7.5	-5.0	-3.4	15.0	-9.7	2.2	-6.6	-6.9	-5.5

Median Measurement Summary



3316 / MRS.SHILPEE KUMARI / 40 Yrs / Female / 163 Cm / 96 Kg

Time (Min.)	HR (bpm)	PR Int (mS)	QRS Wid (mS)	QRS Axis (Deg.)	QTC (mS)	P(μV) (Max)	R(μV) (Max)	S(μV) (Min)	T(μV) (Max)	Min. J (μV)	Leads for (J & PJ)	Min. Post JRR Var (μV)	Var (%)	VEB (Counts)	Missed Beats (Counts)
00:30	111	156	60	80	195	292	1170	-337	879	381	V3	-116	0.00	0	0
01:00	122	170	78	54	198	256	1148	-361	894	-57	V3	-233	0.00	0	0
01:30	134	144	108	88	372	-362	1297	-391	-544	-116	V3	-258	0.00	0	0
02:00	147	118	106	97	397	-199	1308	-434	755	-110	III	-285	0.00	0	0
02:30	155	106	80	90	207	231	1291	-396	664	-125	V3	-241	0.00	0	0
03:00	163	104	50	81	203	238	1190	-406	732	-26	V2	-203	0.00	0	0
03:30	170	84	50	83	213	326	1193	-358	789	83	V4	-198	0.00	0	0
04:00	173	92	50	86	217	306	1140	-373	772	92	V4	-220	0.00	0	0
04:30	184	90	50	90	208	306	1104	-434	760	-46	V2	-257	0.00	0	0
05:00	190	88	52	92	214	378	1083	-430	790	65	V2	-225	0.00	0	0
05:30	182	78	52	90	233	349	1046	-400	785	17	V2	-182	0.00	0	0
06:00	172	96	106	98	360	331	1135	-584	832	-75	V3	-254	0.00	0	0
06:30	167	94	92	97	367	317	1163	-389	-407	45	V3	-235	0.00	0	0
07:00	159	110	106	94	352	310	1228	-384	805	260	V1	-240	0.00	0	0