

van pawar
Years Male

normal P axis, V-rate 50-99

87 . Sinus rhythm.....

156
80
358
431

AXIS--

53
32
23

- NORMAL ECG -

Unconfirmed Diagnosis

Lead; Standard Placement

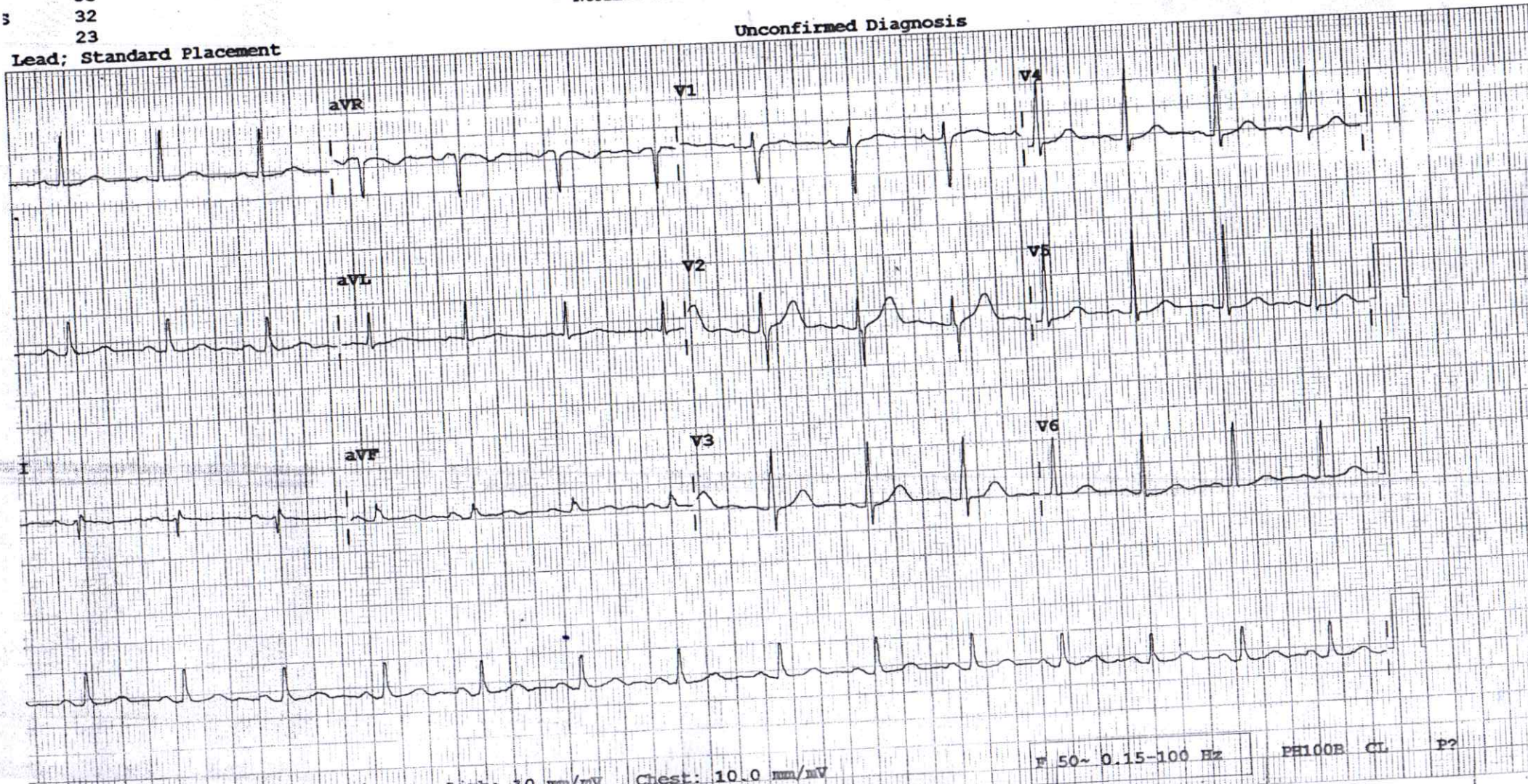

speed: 25 mm/sec

Limb: 10 mm/mV

Chest: 10.0 mm/mV

F 50~ 0.15-100 Hz

PH100B CL P?



H-2009-0031
NOV 25, 2021 JUNE 30, 2025
SINCE : JULY 01, 2009

2D ECHOCARDIOGRAPHY & DOPPLER REPORT

Name : Mr. Jiwan Pawar Age / Sex : 42 yrs / Male
Done by : Dr. Dinesh Padole Date : March 08, 2025
UHID NO : 371041 OPD

2D Echo :

CHAMBERS → Normal in size
RWMA → No RWMA .
LVEF → 60 %
VALVES → Valves are normal structurally
SEPTAE → Intact
PERICARDIUM → No pericardial effusion
CLOTS/VEGETATIONS → Absent
IVC → Normal

DOPPLER

E > A
Flow across valves → Normal

CONCLUSION :

Good LV systolic function
LVEF - 60%
No regional wall motion abnormality is present
No LV diastolic dysfunction
No pulmonary hypertension

Dr. Dinesh Padole
MBBS, MD (Gen. Med.), DNB (Cardiology)
Consultant - Interventional Cardiologist

DEPARTMENT OF LABORATORY MEDICINE

Patient Name : MR. JIWAN PRALHAD PAWAR	Bill No. : OCR3/25/0008542
Age/Sex : 42 Years/Male	Sample Collection : 08/03/2025 09:27 AM
UHID : WHN2.0000371041	Receiving Date Time : 08/03/2025 09:27 AM
Primary Consultant : DR. WOCKHARDT DOCTOR	Report Date : 08/03/2025 10:09 AM
Order Date : 08/03/2025 09:07 AM	Approval Date Time : 08/03/2025 10:14 AM
Order No. : 59101	Specimen : Urine
Visit Code : OP3.0111278	Bed No. :

HEMATOLOGY

Final Report

PARAMETER	METHOD	RESULT	UNIT	B.R.I
Complete Blood Count (With ESR)- EDTA Blood				
Haemoglobin	SLS Method	14.4	g%	13 - 17
Haematocrit	RBC Pulse Height Detection	44.5	%	40 - 50
MCV	Calculated	90.8	fl	83-101
MCH	Calculated	29.4	pg	27-32
MCHC	Calculated	32.4	g/dl	32-35
RBC Count	DC Detection	4.90	Million/ul	4.5-5.5
RDW-CV	Calculated	11.8	%	12-14
WBC Total Count (TLC)	Electrical Impedance	7550	Cells/cumm	4000 - 10000
Neutrophils		56	%	40-80
Lymphocytes		31	%	20-40
Monocytes		07	%	2-10
Eosinophils		06	%	0-6
Basophils		00	%	0-2
Platelet Count	Hydrodynamic Focussing DC	282	Thou/Cumm	150-450
PDW	Calculated	10.3	fl	9.0-17
P-LCR	Calculated	20.5	%	13.0-43.0
MPV	Calculated	9.6	fl	9.4-12.3
PCT	Calculated	0.27	%	0.17-0.35
Blood ESR	Westergren Method	07	mm/hr	0-15

— END OF REPORT —

PRAKASH SHAHU
Verified By

Dr. ALKA THOOL
Consultant Pathologist
M.B.B.S, MD PATH

Partial Reproduction of Report not permitted. This Report Relates to Sample received by Laboratory
* B.R.I : BIOLOGICAL REFERENCE INTERVAL

DEPARTMENT OF LABORATORY MEDICINE

Patient Name : MR. JIWAN PRALHAD PAWAR	Bill No. : OCR3/25/0008542
Age/Sex : 42 Years/Male	Sample Collection : 08/03/2025 09:27 AM
UHID : WHN2.0000371041	Receiving Date Time : 08/03/2025 09:27 AM
Primary Consultant : DR. WOCKHARDT DOCTOR	Report Date : 08/03/2025 10:09 AM
Order Date : 08/03/2025 09:07 AM	Approval Date Time : 08/03/2025 10:14 AM
Order No. : 59101	Specimen : Urine
Visit Code : OP3.0111278	Bed No. :

BIOCHEMISTRY

Final Report

PARAMETER	METHOD	RESULT	UNIT	B.R.I
Serum Urea	Urease-GLDH	13.1	mg/dL	1-50
Blood Urea Nitrogen	Calculated	6.12	mg/dL	6-20
Creatinine- Serum				
Creatinine	Enzymatic colorimetric	0.67	mg/dL	0.67-1.17
Plasma Glucose				
Plasma Glucose - Fasting.	Enzymatic Hexokinase	98.71	mg/dL	74-109
Urine Sugar Fasting	Double Sequential Enzyme Reaction - GOD/ POD	Absent		
Uric Acid- Serum				
Uric Acid	Enzymatic colorimetric	5.7	mg/dL	3.4-7
Lipid Profile				
Cholesterol	Colorimetric - Cholesterol Oxidase	197.69	mg/dL	0-200
Triglycerides	Enzymatic colorimetric	239.8	mg/dL	0-150
HDL Cholesterol - Direct	Direct Homogenous Enzymatic Colorimetric	39.6		1. No Risk: >65 2. Moderate Risk: 45-65 3. High Risk: <45
LDL-Cholesterol -Direct	Direct Homogenous Enzymatic Colorimetric	110.13	mg/dL	0-100
VLDL Cholesterol	Calculated	47.96	mg/dL	10-35
Chol/HDL Ratio		4.99		1.Low Risk: 3.3-4.4 2.Average Risk: 4.4-7.1 3.Moderate Risk: 7.1-11.0 4.High Risk: >11.0
Liver Function Test (L.F.T.)				
Alkaline Phosphatase	Colorimetric IFCC	99.9	U/L	40-129
S.G.O.T (AST)	IFCC Without Pyridoxal 5 Phosphate	20.9	U/L	0-40
S.G.P.T (ALT)	IFCC Without Pyridoxal 5 Phosphate	22.9	U/L	0-50
Total Protein (Serum)	Colorimetric - Biuret Method	7.68	g/dL	6.4-8.3
Albumin, BCG	Colorimetric - Bromo-Cresol Green	4.44	g/dL	3.5-5.2
Globulin	Calculated	3.24	g/dL	1.9-3.5
Albumin/Globulin Ratio	Calculated	1.37		0.9-2

DEPARTMENT OF LABORATORY MEDICINE

Patient Name	: MR. JIWAN PRALHAD PAWAR	Bill No.	: OCR3/25/0008542
Age/Sex	: 42 Years/Male	Sample Collection	: 08/03/2025 09:27 AM
UHID	: WHN2.0000371041	Receiving Date Time	: 08/03/2025 09:27 AM
Primary Consultant	: DR. WOCKHARDT DOCTOR	Report Date	: 08/03/2025 10:09 AM
Order Date	: 08/03/2025 09:07 AM	Approval Date Time	: 08/03/2025 10:14 AM
Order No.	: 59101	Specimen	: Urine
Visit Code	: OP3.0111278	Bed No.	:

BIOCHEMISTRY

Final Report

PARAMETER	METHOD	RESULT	UNIT	B.R.I
Liver Function Test (L.F.T.)				
Serum Total Bilirubin	Colorimetric Diazo	0.46	mg/dL	0-1.2
Serum Direct Bilirubin	Colorimetric Diazo	0.17	mg/dL	0-0.4
Serum Indirect Bilirubin	Calculated	0.29	mg/dL	0-1

-- END OF REPORT --

PRAKASH SHAHU
Verified By

Dr. ALKA THOOL
 Consultant Pathologist
 M.B.B.S, MD PATH

Partial reproduction of Report not permitted. This Report relates to Sample received by Laboratory
 * B.R.I : BIOLOGICAL REFERENCE INTERVAL

DEPARTMENT OF LABORATORY MEDICINE

Patient Name : MR. JIWAN PRALHAD PAWAR Age/Sex : 42 Years/Male UHID : WHN2.0000371041 Primary Consultant : DR. WOCKHARDT DOCTOR Order Date : 08/03/2025 09:07 AM Order No. : 59101 Visit Code : OP3.0111278	Bill No. : OCR3/25/0008542 Sample Collection : 08/03/2025 09:27 AM Receiving Date Time : 08/03/2025 09:27 AM Report Date : 08/03/2025 10:09 AM Approval Date Time : 08/03/2025 10:14 AM Specimen : Urine Bed No. :
--	---

BIOCHEMISTRY

Final Report

PARAMETER	METHOD	RESULT	UNIT	B.R.I
Glycosylated Haemoglobin- EDTA Blood				
Glycosylated Haemoglobin	HPLC	5.5	%	Action required: 7.0-8.0% Good control: 6.5-7.0% Normal control: 4.8-6.4% Poor control: >8.0%
Estimated Mean glucose	Calculated	118.50	mg/dL	
--- END OF REPORT ---				



Dr. ALKA THOOL
 Consultant Pathologist
 M.B.B.S, MD PATH

PRAKASH SHAHU
 Verified By

Partial Reproduction of Report not permitted. This Report Relates to Sample received by Laboratory
 * B.R.I : BIOLOGICAL REFERENCE INTERVAL

DEPARTMENT OF LABORATORY MEDICINE

Patient Name : MR. JIWAN PRALHAD PAWAR Age/Sex : 42 Years/Male UHID : WHN2.0000371041 Primary Consultant : DR. WOCKHARDT DOCTOR Order Date : 08/03/2025 09:07 AM Order No. : 59101 Visit Code : OP3.0111278	Bill No. : OCR3/25/0008542 Sample Collection : 08/03/2025 09:27 AM Receiving Date Time : 08/03/2025 09:27 AM Report Date : 08/03/2025 10:09 AM Approval Date Time : 08/03/2025 10:14 AM Specimen : Urine Bed No. :
--	---

BIOCHEMISTRY

Final Report

PARAMETER	METHOD	RESULT	UNIT	B.R.I
Plasma Glucose Post Prandial				
Plasma Glucose Post Prandial	Enzymatic Hexokinase	137.89	mg/dl	70-140
Urine Sugar Post Prandial	Double Sequential Enzyme Reaction - GOD/ POD	NA		

--- END OF REPORT ---

PRAKASH SHAHU
Verified By

Dr. ALKA THOOL
 Consultant Pathologist
 M.B.B.S, MD PATH

Partial Reproduction of Report not permitted. This Report Relates to Sample received by Laboratory
 * B. R. I : BIOLOGICAL REFERENCE INTERVAL

DEPARTMENT OF LABORATORY MEDICINE

Patient Name	: MR. JIWAN PRALHAD PAWAR	Bill No.	: OCR3/25/0008542
Age/Sex	: 42 Years/Male	Sample Collection	: 08/03/2025 09:27 AM
UHID	: WHN2.0000371041	Receiving Date Time	: 08/03/2025 09:27 AM
Primary Consultant	: DR. WOCKHARDT DOCTOR	Report Date	: 08/03/2025 10:09 AM
Order Date	: 08/03/2025 09:07 AM	Approval Date Time	: 08/03/2025 10:14 AM
Order No.	: 59101	Specimen	: Urine
Visit Code	: OP3.0111278	Bed No.	:

IMMUNOLOGY

Final Report

<u>PARAMETER</u>	<u>METHOD</u>	<u>RESULT</u>	<u>UNIT</u>	<u>B.R.I</u>
Prostate Specific Antigen Total (PSA Total)- Serum				
PSA Total	ECLIA	1.17	ng/mL	0-4
T3 T4 TSH- Serum				
TOTAL T3	ECLIA	140.3	ng/dl	80-200
TOTAL T4	ECLIA	6.31	ug/dl	4.5-11.7
TSH	ECLIA	1.74	μIU/mL	0.27-4.2

— END OF REPORT —

SOHEL KHAN
Verified By

Dr. ALKA THOOL
 Consultant Pathologist
 M.B.B.S, MD PATH

Partial Reproduction of Report not permitted. This Report Relates to Sample received by Laboratory
 * B.R.I : BIOLOGICAL REFERENCE INTERVAL

DEPARTMENT OF LABORATORY MEDICINE

Patient Name : MR. JIWAN PRALHAD PAWAR	Bill No. : OCR3/25/0008542
Age/Sex : 42 Years/Male	Sample Collection : 08/03/2025 09:27 AM
UHID : WHN2.0000371041	Receiving Date Time : 08/03/2025 09:27 AM
Primary Consultant : DR. WOCKHARDT DOCTOR	Report Date : 08/03/2025 10:09 AM
Order Date : 08/03/2025 09:07 AM	Approval Date Time : 08/03/2025 10:14 AM
Order No. : 59101	Specimen : Urine
Visit Code : OP3.0111278	Bed No. :

CLINICAL PATHOLOGY

Final Report

PARAMETER	METHOD	RESULT	UNIT	B.R.I
Urine Routine				
Physical Examination				
Colour		p.yel		
Appearance		Clear		
Urinalyser (Roche UriSys 1100)				
Specific Gravity		1.015		1.003 - 1.035
Reaction (pH)		6		
Leukocytes, microscopy		neg	/hpf	
Erythrocytes, microscopy		neg	/hpf	
Nitrite, urinalyser		neg		
Protein, urinalyser		neg		
Glucose, urinalyzer		neg		
Ketone, urinalyser		neg		
Urobilinogen urinalyser		neg		
Billirubin uirnalyser		neg		

--- END OF REPORT ---

PRAKASH SHAHU
Verified By

Dr. ALKA THOOL
 Consultant Pathologist
 M.B.B.S, MD PATH

Partial Reproduction of Report not permitted. This Report Relates to Sample received by Laboratory
 * B.R.I.: BIOLOGICAL REFERENCE INTERVAL



H-2009-0031
NOV 25, 2021 JUNE 30, 2025
SINCE : JULY 01, 2009

DEPARTMENT OF RADIO DIAGNOSTICS

Patient Name : MR. JIWAN PRALHAD PAWAR
Age/Sex : 42 Yrs / Male
UHD : WHN2.0000371041
Reporting Date : 08/03/2025 12:42 PM
Bill No. : OCR3/25/0008542
Order Date : 08/03/2025 09:07 AM
Referred by :
Order No. : 23891

CHEST X-RAY PA :

Both lung fields are clear.

The costophrenic angles and domes of diaphragm appear normal.

No hilar or mediastinal lesion seen.

Cardiac silhouette is within normal limits.

Visualised bony thorax and soft tissues appear normal.

Impression:
Normal Chest X-Ray.

DR. ADITYA MOHATA
M.D., FCTI
EACVI (Euro CMR level III)
FELLOW CARDIOVASCULAR & THORACIC IMAGING,
RADIOLOGIST



H-2009-0031
NOV 25, 2021 JUNE 30, 2025
SINCE : JULY 01, 2009

DEPARTMENT OF RADIO DIAGNOSTICS

Patient Name : MR. JIWAN PRALHAD PAWAR
Age/Sex : 42 Yrs / Male **Order Date** : 08/03/2025 09:07 AM
UHID : WHN2.0000371041 **Referred by** :
Reporting Date : 08/03/2025 11:01 AM **Order No.** : 23891
Bill No. : OCR3/25/0008542

USG ABDOMEN WITH PELVIS :

Liver is normal in size and echotexture. No focal parenchymal lesion noted.
Intrahepatic biliary tree and venous radicles are normal.
Portal vein and CBD appear normal in course and calibre.

Gall bladder is well distended, appears normal.

Pancreas is normal.

Spleen is normal in size and echotexture.

Both kidneys are normal in size, position and echogenecity.
Cortical thickness and corticomedullary differentiation are normal.
No hydronephrosis or calculi noted.

Urinary bladder is well distended, appears normal.

Prostate appears normal.

There is no evidence of ascites.

Impression :

No significant abnormality noted on this study.

DR. ADITYA MOHATA
M.D., FCTI
EACVI (EURO CMR LEVEL III)
FELLOW CARDIOVASCULAR & THORACIC IMAGING,
RADIOLOGIST

