

Patient Name : Mr.BHAGWAT SHINDE  
Age/Gender : 29 Y 10 M 14 D/M  
UHID/MR No : SPUN.0000052192  
Visit ID : SPUNOPV72157  
Ref Doctor : Dr.SELF  
Emp/Auth/TPA ID : 491962

Collected : 27/Feb/2025 09:56AM  
Received : 27/Feb/2025 11:17AM  
Reported : 27/Feb/2025 12:03PM  
Status : Final Report  
Sponsor Name : ARCOFEMI HEALTHCARE LIMITED

**DEPARTMENT OF HAEMATOLOGY**

**ARCOFEMI - MEDIWHEEL - PMC PACK H - PAN INDIA - FY2324**

Test Name	Result	Unit	Bio. Ref. Interval	Method
<b>HEMOGRAM , WHOLE BLOOD EDTA</b>				
<b>HAEMOGLOBIN</b>	15.2	g/dL	13-17	Spectrophotometer
PCV	44.70	%	40-50	Electronic pulse & Calculation
RBC COUNT	5.35	Million/cu.mm	4.5-5.5	Electrical Impedance
MCV	83.5	fL	83-101	Calculated
MCH	28.4	pg	27-32	Calculated
MCHC	34	g/dL	31.5-34.5	Calculated
R.D.W	<b>14.5</b>	%	11.6-14	Calculated
TOTAL LEUCOCYTE COUNT (TLC)	4,700	cells/cu.mm	4000-10000	Electrical Impedance
<b>DIFFERENTIAL LEUCOCYtic COUNT (DLC)</b>				
NEUTROPHILS	45.4	%	40-80	Electrical Impedance
LYMPHOCYTES	<b>41</b>	%	20-40	Electrical Impedance
EOSINOPHILS	4.1	%	1-6	Electrical Impedance
MONOCYTES	9	%	2-10	Electrical Impedance
BASOPHILS	0.5	%	<1-2	Electrical Impedance
<b>ABSOLUTE LEUCOCYTE COUNT</b>				
NEUTROPHILS	2133.8	Cells/cu.mm	2000-7000	Calculated
LYMPHOCYTES	1927	Cells/cu.mm	1000-3000	Calculated
EOSINOPHILS	192.7	Cells/cu.mm	20-500	Calculated
MONOCYTES	423	Cells/cu.mm	200-1000	Calculated
BASOPHILS	23.5	Cells/cu.mm	0-100	Calculated
Neutrophil lymphocyte ratio (NLR)	1.11		0.78- 3.53	Calculated
<b>PLATELET COUNT</b>	223000	cells/cu.mm	150000-410000	Electrical impedance
MPV	8.1	fL	8.1-13.9	Calculated
<b>ERYTHROCYTE SEDIMENTATION RATE (ESR)</b>	7	mm at the end of 1 hour	0-15	Modified Westergren

**PERIPHERAL SMEAR**

**RBC's are Normocytic Normochromic**

**WBC's are normal in number and morphology**

**Platelets are Adequate**

Page 1 of 7



DR.Sanjay Ingle  
M.B.B.S,M.D(Pathology)  
Consultant Pathologist



SIN No:BED250016380

**Apollo Speciality Hospitals Private Limited**  
This test has been performed at Apollo Health and Lifestyle Rd- Sadashiv Peth Pune, Diagnostics Lab  
(Formerly known as a Nova Speciality Hospitals Private Limited)

CIN- U85100TG2009PTC099414

Regd Off:1-10-62/62,5th Floor, Ashoka RaghupathiChambers,  
Begumpet, Hyderabad, Telangana - 500016

Address:  
P.No.9 & 10a, S.NO.2/64, Renata Chambers, Saras Baug Road,  
Vijayanagar Colony, Opp. Sanas Play Ground, Sadashiv Peth,  
Pune, Maharashtra

Patient Name : Mr.BHAGWAT SHINDE  
Age/Gender : 29 Y 10 M 14 D/M  
UHID/MR No : SPUN.0000052192  
Visit ID : SPUNOPV72157  
Ref Doctor : Dr.SELF  
Emp/Auth/TPA ID : 491962

Collected : 27/Feb/2025 09:56AM  
Received : 27/Feb/2025 11:17AM  
Reported : 27/Feb/2025 12:03PM  
Status : Final Report  
Sponsor Name : ARCOFEMI HEALTHCARE LIMITED

**DEPARTMENT OF HAEMATOLOGY**

**ARCOFEMI - MEDIWHEEL - PMC PACK H - PAN INDIA - FY2324**

**No hemoparasite seen**



DR.Sanjay Ingle  
M.B.B.S,M.D(Pathology)  
Consultant Pathologist



SIN No:BED250016380

**Apollo Speciality Hospitals Private Limited**  
This test has been performed at Apollo Health and Lifestyle Ltd- Sadashiv Peth Pune, Diagnostics Lab  
(Formerly known as a Nova Speciality Hospitals Private Limited)

**CIN- U85100TG2009PTC099414**

**Regd Off:**1-10-62/62 ,5th Floor, Ashoka RaghupathiChambers,  
Begumpet, Hyderabad, Telangana - 500016

**Address:**  
P.No.9 & 10a, S.NO.2/64, Renata Chambers, Saras Baug Road,  
Vijayanagar Colony, Opp. Sanas Play Ground, Sadashiv Peth,  
Pune, Maharashtra

Patient Name : Mr.BHAGWAT SHINDE  
Age/Gender : 29 Y 10 M 14 D/M  
UHID/MR No : SPUN.0000052192  
Visit ID : SPUNOPV72157  
Ref Doctor : Dr.SELF  
Emp/Auth/TPA ID : 491962

Collected : 27/Feb/2025 09:56AM  
Received : 27/Feb/2025 11:17AM  
Reported : 27/Feb/2025 12:21PM  
Status : Final Report  
Sponsor Name : ARCOFEMI HEALTHCARE LIMITED

**DEPARTMENT OF HAEMATOLOGY**

**ARCOFEMI - MEDIWHEEL - PMC PACK H - PAN INDIA - FY2324**

Test Name	Result	Unit	Bio. Ref. Interval	Method
<b>BLOOD GROUP ABO AND RH FACTOR , WHOLE BLOOD EDTA</b>				
BLOOD GROUP TYPE	A			Microplate Hemagglutination
Rh TYPE	Negative			Microplate Hemagglutination

**Comment:**

1. This tests determines ABO & Rh blood groups (testing for other blood group systems not performed) through immunological reaction between RBC antigen & antibody.
2. ABO system also has Subgroups of A, B and rare phenotype as Bombay blood group which requires further testing and required recommendations as per the case will be provided.
3. Rh system in certain individual can have weak or partial Rh D expression which can result in weaker agglutination reactions and hence all Rh D Negative groups need to be further cross verified using Rh Du testing.
4. In case of Newborn - Only forward typing is performed, reverse typing is not performed, since the antibodies are not fully formed. Hence it is recommended to re-test blood grouping after 6 months.
5. In certain cases History of Recent blood transfusion (within 3-4mths), of bone marrow transplantation, certain drugs (especially monoclonal antibody) & certain malignancies may interfere with interpretation of blood grouping.
6. It is always recommended for reconfirmation of the Blood Group along with cross matching before blood transfusion.



DR.Sanjay Ingle  
M.B.B.S,M.D(Pathology)  
Consultant Pathologist



SIN No:BED250016380

**Apollo Speciality Hospitals Private Limited**  
This test has been performed at Apollo Health and Lifestyle Ltd- Sadashiv Peth Pune, Diagnostics Lab  
(Formerly known as a Nova Speciality Hospitals Private Limited)

CIN- U85100TG2009PTC099414

Regd Off:1-10-62/62,5th Floor, Ashoka RaghupathiChambers,  
Begumpet, Hyderabad, Telangana - 500016

Address:  
P.No.9 & 10a, S.NO.2/64, Renata Chambers, Saras Baug Road,  
Vijayanagar Colony, Opp. Sanas Play Ground, Sadashiv Peth,  
Pune, Maharashtra

Patient Name : Mr.BHAGWAT SHINDE	Collected : 27/Feb/2025 11:40AM
Age/Gender : 29 Y 10 M 14 D/M	Received : 27/Feb/2025 12:34PM
UHID/MR No : SPUN.0000052192	Reported : 27/Feb/2025 01:30PM
Visit ID : SPUNOPV72157	Status : Final Report
Ref Doctor : Dr.SELF	Sponsor Name : ARCOFEMI HEALTHCARE LIMITED
Emp/Auth/TPA ID : 491962	

DEPARTMENT OF BIOCHEMISTRY

ARCOFEMI - MEDIWHEEL - PMC PACK H - PAN INDIA - FY2324

Test Name	Result	Unit	Bio. Ref. Interval	Method
GLUCOSE, FASTING , NAF PLASMA	77	mg/dL	70-100	HEXOKINASE

**Comment:**

As per American Diabetes Guidelines, 2023

Fasting Glucose Values in mg/dL	Interpretation
70-100 mg/dL	Normal
100-125 mg/dL	Prediabetes
≥126 mg/dL	Diabetes
<70 mg/dL	Hypoglycemia

**Note:**

- 1.The diagnosis of Diabetes requires a fasting plasma glucose of > or = 126 mg/dL and/or a random / 2 hr post glucose value of > or = 200 mg/dL on at least 2 occasions.
2. Very high glucose levels (>450 mg/dL in adults) may result in Diabetic Ketoacidosis & is considered critical.

Test Name	Result	Unit	Bio. Ref. Interval	Method
GLUCOSE, POST PRANDIAL (PP), 2 HOURS , SODIUM FLUORIDE PLASMA (2 HR)	85	mg/dL	70-140	HEXOKINASE

**Comment:**

It is recommended that FBS and PPBS should be interpreted with respect to their Biological reference ranges and not with each other. Conditions which may lead to lower postprandial glucose levels as compared to fasting glucose levels may be due to reactive hypoglycemia, dietary meal content, duration or timing of sampling after food digestion and absorption, medications such as insulin preparations, sulfonylureas, amylin analogues, or conditions such as overproduction of insulin.

*Sneha Shah*  
Dr Sneha Shah  
MBBS, MD (Pathology)  
Consultant Pathologist  
SIN No:PLP1494118



This test has been performed at Apollo Health and Lifestyle Ltd- Sadashiv Peth Pune, Diagnostics Lab

**Apollo Speciality Hospitals Private Limited**

(Formerly known as a Nova Speciality Hospitals Private Limited)

CIN- U85100TG2009PTC099414

Regd Off:1-10-62/62 ,5th Floor, Ashoka RaghupathiChambers, Begumpet, Hyderabad, Telangana - 500016

Address:

P.No.9 & 10a, S.NO.2/64, Renata Chambers, Saras Baug Road, Vijayanagar Colony, Opp. Sanas Play Ground, Sadashiv Peth, Pune, Maharashtra

Patient Name : Mr.BHAGWAT SHINDE  
Age/Gender : 29 Y 10 M 14 D/M  
UHID/MR No : SPUN.0000052192  
Visit ID : SPUNOPV72157  
Ref Doctor : Dr.SELF  
Emp/Auth/TPA ID : 491962

Collected : 27/Feb/2025 09:56AM  
Received : 27/Feb/2025 12:36PM  
Reported : 27/Feb/2025 01:59PM  
Status : Final Report  
Sponsor Name : ARCOFEMI HEALTHCARE LIMITED

**DEPARTMENT OF BIOCHEMISTRY**

**ARCOFEMI - MEDIWHEEL - PMC PACK H - PAN INDIA - FY2324**

Test Name	Result	Unit	Bio. Ref. Interval	Method
<b>ALANINE AMINOTRANSFERASE (ALT/SGPT), SERUM</b>	12.8	U/L	10-50	IFCC with Pyridoxal Phosphate

**Comment:**

ALT elevations are noted in liver parenchymal diseases, leading to injury / destruction of hepatocytes.

ALT levels are seen to be elevated even before the signs and symptoms of the liver injury appear.

The ALT levels remain high longer in blood as compared to AST levels. And though both the enzymes increase in liver injury, the rise in ALT is more compared to AST, thus also altering the ALT:AST ratio.

Test Name	Result	Unit	Bio. Ref. Interval	Method
<b>BILIRUBIN, TOTAL, SERUM</b>	0.46	mg/dL	0-1.2	Diazo

Test Name	Result	Unit	Bio. Ref. Interval	Method
<b>CREATININE, SERUM</b>	0.95	mg/dL	0.7-1.2	Jaffe
<b>.eGFR - ESTIMATED GLOMERULAR FILTRATION RATE, SERUM</b>	106.81	mL/min/1.73m <sup>2</sup>	>60	CKD-EPI FORMULA



DR. Sanjay Ingle  
M.B.B.S, M.D (Pathology)  
Consultant Pathologist



SIN No: SE04878331

**Apollo Speciality Hospitals Private Limited**  
This test has been performed at Apollo Health and Lifestyle Ltd- Sadashiv Peth Pune, Diagnostics Lab  
(Formerly known as a Nova Speciality Hospitals Private Limited)

CIN- U85100TG2009PTC099414

Regd Off: 1-10-62/62, 5th Floor, Ashoka Raghupathi Chambers,  
Begumpet, Hyderabad, Telangana - 500016

P. No. 9 & 10a, S.NO.2/64, Renata Chambers, Saras Baug Road,  
Vijayanagar Colony, Opp. Sanas Play Ground, Sadashiv Peth,  
Pune, Maharashtra



Patient Name : Mr.BHAGWAT SHINDE  
Age/Gender : 29 Y 10 M 14 D/M  
UHID/MR No : SPUN.0000052192  
Visit ID : SPUNOPV72157  
Ref Doctor : Dr.SELF  
Emp/Auth/TPA ID : 491962

Collected : 27/Feb/2025 09:56AM  
Received : 27/Feb/2025 12:25PM  
Reported : 27/Feb/2025 12:52PM  
Status : Final Report  
Sponsor Name : ARCOFEMI HEALTHCARE LIMITED

**DEPARTMENT OF CLINICAL PATHOLOGY**

**ARCOFEMI - MEDIWHEEL - PMC PACK H - PAN INDIA - FY2324**

Test Name	Result	Unit	Bio. Ref. Interval	Method
<b>COMPLETE URINE EXAMINATION (CUE) , URINE</b>				
<b>PHYSICAL EXAMINATION</b>				
COLOUR	PALE YELLOW		PALE YELLOW	Scattering of light
TRANSPARENCY	CLEAR		CLEAR	Scattering of light
pH	6.0		5-7.5	Bromothymol Blue
SP. GRAVITY	1.006		1.002-1.030	Bromothymol Blue
<b>BIOCHEMICAL EXAMINATION</b>				
URINE PROTEIN	NEGATIVE		NEGATIVE	PROTEIN ERROR OF INDICATOR
GLUCOSE	NORMAL		NEGATIVE	GOD-POD
URINE BILIRUBIN	NEGATIVE		NEGATIVE	Diazonium Salt
URINE KETONES (RANDOM)	NEGATIVE		NEGATIVE	Sodium nitro prusside
UROBILINOGEN	NORMAL		NORMAL (0.1-1.8mg/dl)	Diazonium salt
NITRITE	NEGATIVE		NEGATIVE	Sulfanilic acid
LEUCOCYTE ESTERASE	NEGATIVE		NEGATIVE	Diazonium salt
<b>CENTRIFUGED SEDIMENT WET MOUNT AND MICROSCOPY</b>				
PUS CELLS	1 - 2	/hpf	0-5	Automated Image based microscopy
EPITHELIAL CELLS	1 - 2	/hpf	< 10	Automated Image based microscopy
RBC	0	/hpf	0-2	Automated Image based microscopy
CASTS	NEGATIVE	/lpf	0-2 Hyaline Cast	Automated Image based microscopy
CRYSTALS	NEGATIVE	/hpf	Occasional-Few	Automated Image based microscopy

**Comment:**

All urine samples are checked for adequacy and suitability before examination. All abnormal chemical examination are rechecked and verified by manual methods. Microscopy findings are reported as an average of 10 high power fields.

Page 6 of 7



Dr Sneha Shah  
MBBS, MD (Pathology)  
Consultant Pathologist

SIN No:UR2434338

This test has been performed at Apollo Health and Lifestyle Ltd- Sadashiv Peth Pune, Diagnostics Lab

**Apollo Speciality Hospitals Private Limited**

(Formerly known as a Nova Speciality Hospitals Private Limited)

CIN- U85100TG2009PTC099414

Regd Off:1-10-62/62,5th Floor, Ashoka RaghupathiChambers, Begumpet, Hyderabad, Telangana - 500016

Address:

P.No.9 & 10a, S.NO.2/64, Renata Chambers, Saras Baug Road, Vijayanagar Colony, Opp. Sanas Play Ground, Sadashiv Peth, Pune, Maharashtra





Patient Name	: Mr.BHAGWAT SHINDE	Collected	: 27/Feb/2025 09:56AM
Age/Gender	: 29 Y 10 M 14 D/M	Received	: 27/Feb/2025 12:25PM
UHID/MR No	: SPUN.0000052192	Reported	: 27/Feb/2025 12:52PM
Visit ID	: SPUNOPV72157	Status	: Final Report
Ref Doctor	: Dr.SELF	Sponsor Name	: ARCOFEMI HEALTHCARE LIMITED
Emp/Auth/TPA ID	: 491962		

**DEPARTMENT OF CLINICAL PATHOLOGY**

**ARCOFEMI - MEDIWHEEL - PMC PACK H - PAN INDIA - FY2324**

**\*\*\* End Of Report \*\*\***

*Sneha Shah*  
Dr Sneha Shah  
MBBS, MD (Pathology)  
Consultant Pathologist

SIN No:UR2434338



This test has been performed at Apollo Health and Lifestyle Ltd- Sadashiv Peth Pune, Diagnostics Lab

**Apollo Speciality Hospitals Private Limited**

(Formerly known as a Nova Speciality Hospitals Private Limited)

**CIN- U85100TG2009PTC099414**

**Regd Off:**1-10-62/62 ,5th Floor, Ashoka RaghupathiChambers,  
Begumpet, Hyderabad, Telangana - 500016

**Address:**

P.No.9 & 10a, S.NO.2/64, Renata Chambers, Saras Baug Road,  
Vijayanagar Colony, Opp. Sanas Play Ground, Sadashiv Peth,  
Pune, Maharashtra

Patient Name : Mr.BHAGWAT SHINDE  
Age/Gender : 29 Y 10 M 14 D/M  
UHID/MR No : SPUN.0000052192  
Visit ID : SPUNOPV72157  
Ref Doctor : Dr.SELF  
Emp/Auth/TPA ID : 491962

Collected : 27/Feb/2025 09:56AM  
Received : 27/Feb/2025 12:25PM  
Reported : 27/Feb/2025 12:52PM  
Status : Final Report  
Sponsor Name : ARCOFEMI HEALTHCARE LIMITED

#### TERMS AND CONDITIONS GOVERNING THIS REPORT

1. Reported results are for information and interpretation of the referring doctor or such other medical professionals, who understand reporting units, reference ranges and limitation of technologies. Laboratories not be responsible for any interpretation whatsoever.
2. It is presumed that the tests performed are, on the specimen / sample being to the patient named or identified and the verifications of particulars have been confirmed by the patient or his / her representative at the point of generation of said specimen.
3. The reported results are restricted to the given specimen only. Results may vary from lab to lab and from time to time for the same parameter for the same patient (within subject biological variation).
4. The patient details along with their results in certain cases like notifiable diseases and as per local regulatory requirements will be communicated to the assigned regulatory bodies.
5. The patient samples can be used as part of internal quality control, test verification, data analysis purposes within the testing scope of the laboratory.
6. This report is not valid for medico legal purposes. It is performed to facilitate medical diagnosis only.

  
Dr Sneha Shah  
MBBS, MD (Pathology)  
Consultant Pathologist

SIN No:UR2434338



This test has been performed at Apollo Health and Lifestyle Ltd- Sadashiv Peth Pune, Diagnostics Lab

**Apollo Speciality Hospitals Private Limited**

(Formerly known as a Nova Speciality Hospitals Private Limited)

CIN- U85100TG2009PTC099414

Regd Off:1-10-62/62, 5th Floor, Ashoka Raghupathi Chambers,  
Begumpet, Hyderabad, Telangana - 500016

Address:

P.No.9 & 10a, S.NO.2/64, Renata Chambers, Saras Baug Road,  
Vijayanagar Colony, Opp. Sanas Play Ground, Sadashiv Peth,  
Pune, Maharashtra



<p><b>Name</b> : Mr. Bhagwat Shinde</p> <p><b>Address</b> : PUNE</p> <p><b>Plan</b> : ARCOFEMI MEDIWHEEL PMC CREDIT PAN INDIA OP AGREEMENT</p>	<p><b>Age</b>: 29 Y</p> <p><b>Sex</b>: M</p>	<p><b>UHID</b>:SPUN.0000052192</p>  <p><b>OP Number</b>:SPUNOPV72157</p> <p><b>Bill No</b> :SPUN-OCR-12850</p> <p><b>Date</b> : 27.02.2025 08:29</p>
--	--	--

Sno	Serive Type/ServiceName	Department
1	ARCOFEMI - MEDIWHEEL - PMC PACK H - PAN INDIA - FY2324	
✓ 1	BILIRUBIN, TOTAL - SERUM	
✓ 2	GLUCOSE, FASTING	
✓ 3	HEMOGRAM + PERIPHERAL SMEAR	
✓ 4	ALANINE AMINOTRANSFERASE (ALT/SGPT), SERUM	
✓ 5	COMPLETE URINE EXAMINATION	
✓ 6	PERIPHERAL SMEAR	
✓ 7	EKG	
✓ 8	CREATININE, SERUM	
✓ 9	GLUCOSE, POST PRANDIAL (PP), 2 HOURS (POST MEAL) 11:20AM	
✓ 10	X-RAY CHEST PA	
✓ 11	FITNESS BY GENERAL PHYSICIAN	
✓ 12	BLOOD GROUP ABO AND RH FACTOR	
✓ 13	OPHTHAL BY GENERAL PHYSICIAN	
✓ 14	BUN/CREATININE RATIO	

## CERTIFICATE OF MEDICAL FITNESS

This is to certify that I have conducted the clinical examination

of Bhagwat Shinde on 27/2/25

After reviewing the medical history and on clinical examination it has been found that he/she is

	Tick
<ul style="list-style-type: none"> <li>• Medically Fit</li> </ul>	✓
<ul style="list-style-type: none"> <li>• Fit with restrictions/recommendations</li> </ul> <p>Though following restrictions have been revealed, in my opinion, these are not impediments to the job.</p> <p>1.....</p> <p>2.....</p> <p>3.....</p> <p>However the employee should follow the advice/medication that has been communicated to him/her.</p> <p>Review after _____</p>	
<ul style="list-style-type: none"> <li>• Currently Unfit. Review after _____ recommended</li> </ul>	
<ul style="list-style-type: none"> <li>• Unfit</li> </ul>	

**Dr Samrat Shah**  
 DMBBS MD  
 Reg No. 2021097302  
 Consultant Internal Medicine  
 Apollo Spectra Hospital Pune

*This certificate is not meant for medico-legal purposes*

Date : 27/2/2025  
MRNO :  
Name : Bhagwat Shinde  
Age/Gender : 29/M  
Mobile No :

Department :  
Consultant : Internal Medicine  
Reg. No :  
Qualification : DR. SAMRAT SHAH  
MBBS, MD  
Consultation Timing :

Pulse : 64b/m	B. P. : 120/70mmHg	Resp : 18b/m	Temp : Afebrile
Weight : 51kg	Height : 170cm	BMI : -	Waist Circum : -

General Examination / Allergias  
History

Clinical Diagnosis & Management Plan

SpO2 - 100%

found fit to join duty

Follow up date:

Dr. Samrat Shah  
MBBS, MD  
Reg No. 2021097  
Consultant Internal Medicine  
Apollo Specialist  
Doctor Signature



## Apollo Clinic

### CONSENT FORM

Patient Name: Bhagwat Sheshrao Shinde Age: 29

UHID Number: ..... Company Name: Jm financial Services Ltd

I Mr/Mrs/Ms Bhagwat Sheshrao Shinde Employee of Jm financial Services Ltd

(Company) Want to inform you that I am not interested in getting .....

Tests done which is a part of my routine health check package.

And I claim the above statement in my full consciousness.

Optical test pending due Dr. Not Available  
I am ready for next Appointment -28-01-25

Patient Signature: [Signature] Date: 27/02/2025

Patient Name : Mr.BHAGWAT SHINDE  
Age/Gender : 29 Y 10 M 14 D/M  
UHID/MR No : SPUN.0000052192  
Visit ID : SPUNOPV72157  
Ref Doctor : Dr.SELF  
Emp/Auth/TPA ID : 491962

Collected : 27/Feb/2025 09:56AM  
Received : 27/Feb/2025 11:17AM  
Reported : 27/Feb/2025 12:03PM  
Status : Final Report  
Sponsor Name : ARCOFEMI HEALTHCARE LIMITED

**DEPARTMENT OF HAEMATOLOGY**

**ARCOFEMI - MEDIWHEEL - PMC PACK H - PAN INDIA - FY2324**

Test Name	Result	Unit	Bio. Ref. Interval	Method
<b>HEMOGRAM , WHOLE BLOOD EDTA</b>				
<b>HAEMOGLOBIN</b>	15.2	g/dL	13-17	Spectrophotometer
PCV	44.70	%	40-50	Electronic pulse & Calculation
RBC COUNT	5.35	Million/cu.mm	4.5-5.5	Electrical Impedance
MCV	83.5	fL	83-101	Calculated
MCH	28.4	pg	27-32	Calculated
MCHC	34	g/dL	31.5-34.5	Calculated
R.D.W	<b>14.5</b>	%	11.6-14	Calculated
TOTAL LEUCOCYTE COUNT (TLC)	4,700	cells/cu.mm	4000-10000	Electrical Impedance
<b>DIFFERENTIAL LEUCOCYTIC COUNT (DLC)</b>				
NEUTROPHILS	45.4	%	40-80	Electrical Impedance
LYMPHOCYTES	<b>41</b>	%	20-40	Electrical Impedance
EOSINOPHILS	4.1	%	1-6	Electrical Impedance
MONOCYTES	9	%	2-10	Electrical Impedance
BASOPHILS	0.5	%	<1-2	Electrical Impedance
<b>ABSOLUTE LEUCOCYTE COUNT</b>				
NEUTROPHILS	2133.8	Cells/cu.mm	2000-7000	Calculated
LYMPHOCYTES	1927	Cells/cu.mm	1000-3000	Calculated
EOSINOPHILS	192.7	Cells/cu.mm	20-500	Calculated
MONOCYTES	423	Cells/cu.mm	200-1000	Calculated
BASOPHILS	23.5	Cells/cu.mm	0-100	Calculated
Neutrophil lymphocyte ratio (NLR)	1.11		0.78- 3.53	Calculated
<b>PLATELET COUNT</b>	223000	cells/cu.mm	150000-410000	Electrical impedance
MPV	8.1	fL	8.1-13.9	Calculated
<b>ERYTHROCYTE SEDIMENTATION RATE (ESR)</b>	7	mm at the end of 1 hour	0-15	Modified Westergren

**PERIPHERAL SMEAR**

RBC's are Normocytic Normochromic  
WBC's are normal in number and morphology  
Platelets are Adequate

Page 1 of 7



DR.Sanjay Ingle  
M.B.B.S,M.D(Pathology)  
Consultant Pathologist

SIN No:BED250016380

This test has been performed at Apollo Health and Lifestyle Ltd- Sadashiv Peth Pune, Diagnostics Lab



Patient Name : Mr.BHAGWAT SHINDE  
Age/Gender : 29 Y 10 M 14 D/M  
UHID/MR No : SPUN.0000052192  
Visit ID : SPUNOPV72157  
Ref Doctor : Dr.SELF  
Emp/Auth/TPA ID : 491962

Collected : 27/Feb/2025 09:56AM  
Received : 27/Feb/2025 11:17AM  
Reported : 27/Feb/2025 12:03PM  
Status : Final Report  
Sponsor Name : ARCOFEMI HEALTHCARE LIMITED

DEPARTMENT OF HAEMATOLOGY

ARCOFEMI - MEDIWHEEL - PMC PACK H - PAN INDIA - FY2324

No hemoparasite seen



DR.Sanjay Ingle  
M.B.B.S,M.D(Pathology)  
Consultant Pathologist

SIN No:BED250016380

This test has been performed at Apollo Health and Lifestyle ltd- Sadashiv Peth Pune, Diagnostics Lab

Page 2 of 7



Patient Name : Mr.BHAGWAT SHINDE  
Age/Gender : 29 Y 10 M 14 D/M  
UHID/MR No : SPUN.0000052192  
Visit ID : SPUNOPV72157  
Ref Doctor : Dr.SELF  
Emp/Auth/TPA ID : 491962

Collected : 27/Feb/2025 09:56AM  
Received : 27/Feb/2025 11:17AM  
Reported : 27/Feb/2025 12:21PM  
Status : Final Report  
Sponsor Name : ARCOFEMI HEALTHCARE LIMITED

**DEPARTMENT OF HAEMATOLOGY**

**ARCOFEMI - MEDIWHEEL - PMC PACK H - PAN INDIA - FY2324**

Test Name	Result	Unit	Bio. Ref. Interval	Method
<b>BLOOD GROUP ABO AND RH FACTOR , WHOLE BLOOD EDTA</b>				
BLOOD GROUP TYPE	A			Microplate Hemagglutination
Rh TYPE	Negative			Microplate Hemagglutination

**Comment:**

1. This tests determines ABO & Rh blood groups (testing for other blood group systems not performed) through immunological reaction between RBC antigen & antibody.
2. ABO system also has Subgroups of A, B and rare phenotype as Bombay blood group which requires further testing and required recommendations as per the case will be provided.
3. Rh system in certain individual can have weak or partial Rh D expression which can result in weaker agglutination reactions and hence all Rh D Negative groups need to be further cross verified using Rh Du testing.
4. In case of Newborn - Only forward typing is performed, reverse typing is not performed, since the antibodies are not fully formed. Hence it is recommended to re-test blood grouping after 6 months.
5. In certain cases History of Recent blood transfusion (within 3-4mths), of bone marrow transplantation, certain drugs (especially monoclonal antibody) & certain malignancies may interfere with interpretation of blood grouping.
6. It is always recommended for reconfirmation of the Blood Group along with cross matching before blood transfusion.



DR.Sanjay Ingle  
M.B.B.S,M.D(Pathology)  
Consultant Pathologist

SIN No:BED250016380

This test has been performed at Apollo Health and Lifestyle Ltd- Sadashiv Peth Pune, Diagnostics Lab

Patient Name : Mr.BHAGWAT SHINDE  
Age/Gender : 29 Y 10 M 14 D/M  
UHID/MR No : SPUN.0000052192  
Visit ID : SPUNOPV72157  
Ref Doctor : Dr.SELF  
Emp/Auth/TPA ID : 491962

Collected : 27/Feb/2025 11:40AM  
Received : 27/Feb/2025 12:34PM  
Reported : 27/Feb/2025 01:30PM  
Status : Final Report  
Sponsor Name : ARCOFEMI HEALTHCARE LIMITED

**DEPARTMENT OF BIOCHEMISTRY**

**ARCOFEMI - MEDIWHEEL - PMC PACK H - PAN INDIA - FY2324**

Test Name	Result	Unit	Bio. Ref. Interval	Method
GLUCOSE, FASTING , NAF PLASMA	77	mg/dL	70-100	HEXOKINASE

**Comment:**

As per American Diabetes Guidelines, 2023

Fasting Glucose Values in mg/dL	Interpretation
70-100 mg/dL	Normal
100-125 mg/dL	Prediabetes
≥126 mg/dL	Diabetes
<70 mg/dL	Hypoglycemia

**Note:**

- 1.The diagnosis of Diabetes requires a fasting plasma glucose of > or = 126 mg/dL and/or a random / 2 hr post glucose value of > or = 200 mg/dL on at least 2 occasions.
2. Very high glucose levels (>450 mg/dL in adults) may result in Diabetic Ketoacidosis & is considered critical.

Test Name	Result	Unit	Bio. Ref. Interval	Method
GLUCOSE, POST PRANDIAL (PP), 2 HOURS , SODIUM FLUORIDE PLASMA (2 HR)	85	mg/dL	70-140	HEXOKINASE

**Comment:**

It is recommended that FBS and PPBS should be interpreted with respect to their Biological reference ranges and not with each other.  
Conditions which may lead to lower postprandial glucose levels as compared to fasting glucose levels may be due to reactive hypoglycemia, dietary meal content, duration or timing of sampling after food digestion and absorption, medications such as insulin preparations, sulfonylureas, amylin analogues, or conditions such as overproduction of insulin.

Page 4 of 7

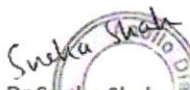
  
Dr Sneha Shah  
MBBS, MD (Pathology)  
Consultant Pathologist



SIN No:PLP1494118

This test has been performed at Apollo Health and Lifestyle Ltd- Sadashiv Peth Pune, Diagnostics Lab



Patient Name : Mr.BHAGWAT SHINDE  
Age/Gender : 29 Y 10 M 14 D/M  
UHID/MR No : SPUN.0000052192  
Visit ID : SPUNOPV72157  
Ref Doctor : Dr.SELF  
Emp/Auth/TPA ID : 491962

Collected : 27/Feb/2025 09:56AM  
Received : 27/Feb/2025 12:36PM  
Reported : 27/Feb/2025 01:59PM  
Status : Final Report  
Sponsor Name : ARCOFEMI HEALTHCARE LIMITED

**DEPARTMENT OF BIOCHEMISTRY**

**ARCOFEMI - MEDIWHEEL - PMC PACK H - PAN INDIA - FY2324**

Test Name	Result	Unit	Bio. Ref. Interval	Method
<b>ALANINE AMINOTRANSFERASE (ALT/SGPT), SERUM</b>	12.8	U/L	10-50	IFCC with Pyridoxal Phosphate

**Comment:**

ALT elevations are noted in liver parenchymal diseases, leading to injury / destruction of hepatocytes. ALT levels are seen to be elevated even before the signs and symptoms of the liver injury appear. The ALT levels remain high longer in blood as compared to AST levels. And though both the enzymes increase in liver injury, the rise in ALT is more compared to AST, thus also altering the ALT:AST ratio.

Test Name	Result	Unit	Bio. Ref. Interval	Method
<b>BILIRUBIN, TOTAL, SERUM</b>	0.46	mg/dL	0-1.2	Diazo

Test Name	Result	Unit	Bio. Ref. Interval	Method
<b>CREATININE, SERUM</b>	0.95	mg/dL	0.7-1.2	Jaffe
<b>.eGFR - ESTIMATED GLOMERULAR FILTRATION RATE, SERUM</b>	106.81	mL/min/1.73m <sup>2</sup>	>60	CKD-EPI FORMULA



DR.Sanjay Ingole  
M.B.B.S,M.D(Pathology)  
Consultant Pathologist

SIN No:SE04878331

This test has been performed at Apollo Health and Lifestyle ltd- Sadashiv Peth Pune, Diagnostics Lab

Patient Name : Mr.BHAGWAT SHINDE  
 Age/Gender : 29 Y 10 M 14 D/M  
 UHID/MR No : SPUN.0000052192  
 Visit ID : SPUNOPV72157  
 Ref Doctor : Dr.SELF  
 Emp/Auth/TPA ID : 491962

Collected : 27/Feb/2025 09:56AM  
 Received : 27/Feb/2025 12:25PM  
 Reported : 27/Feb/2025 12:52PM  
 Status : Final Report  
 Sponsor Name : ARCOFEMI HEALTHCARE LIMITED

DEPARTMENT OF CLINICAL PATHOLOGY  
 ARCOFEMI - MEDIWHEEL - PMC PACK H - PAN INDIA - FY2324

Test Name	Result	Unit	Bio. Ref. Interval	Method
<b>COMPLETE URINE EXAMINATION (CUE) , URINE</b>				
<b>PHYSICAL EXAMINATION</b>				
COLOUR	PALE YELLOW		PALE YELLOW	Scattering of light
TRANSPARENCY	CLEAR		CLEAR	Scattering of light
pH	6.0		5-7.5	Bromothymol Blue
SP. GRAVITY	1.006		1.002-1.030	Bromothymol Blue
<b>BIOCHEMICAL EXAMINATION</b>				
URINE PROTEIN	NEGATIVE		NEGATIVE	PROTEIN ERROR OF INDICATOR
GLUCOSE	NORMAL		NEGATIVE	GOD-POD
URINE BILIRUBIN	NEGATIVE		NEGATIVE	Diazonium Salt
URINE KETONES (RANDOM)	NEGATIVE		NEGATIVE	Sodium nitro prusside
UROBILINOGEN	NORMAL		NORMAL (0.1-1.8mg/dl)	Diazonium salt
NITRITE	NEGATIVE		NEGATIVE	Sulfanilic acid
LEUCOCYTE ESTERASE	NEGATIVE		NEGATIVE	Diazonium salt
<b>CENTRIFUGED SEDIMENT WET MOUNT AND MICROSCOPY</b>				
PUS CELLS	1 - 2	/hpf	0-5	Automated Image based microscopy
EPITHELIAL CELLS	1 - 2	/hpf	< 10	Automated Image based microscopy
RBC	0	/hpf	0-2	Automated Image based microscopy
CASTS	NEGATIVE	/lpf	0-2 Hyaline Cast	Automated Image based microscopy
CRYSTALS	NEGATIVE	/hpf	Occasional-Few	Automated Image based microscopy

**Comment:**

All urine samples are checked for adequacy and suitability before examination. All abnormal chemical examination are rechecked and verified by manual methods. Microscopy findings are reported as an average of 10 high power fields.

Page 6 of 7



  
 Dr Sneha Shah  
 MBBS, MD (Pathology)  
 Consultant Pathologist

SIN No:UR2434338

This test has been performed at Apollo Health and Lifestyle Ltd- Sadashiv Peth Pune, Diagnostics Lab



Patient Name : Mr.BHAGWAT SHINDE  
Age/Gender : 29 Y 10 M 14 D/M  
UHID/MR No : SPUN.0000052192  
Visit ID : SPUNOPV72157  
Ref Doctor : Dr.SELF  
Emp/Auth/TPA ID : 491962

Collected : 27/Feb/2025 09:56AM  
Received : 27/Feb/2025 12:25PM  
Reported : 27/Feb/2025 12:52PM  
Status : Final Report  
Sponsor Name : ARCOFEMI HEALTHCARE LIMITED

DEPARTMENT OF CLINICAL PATHOLOGY  
ARCOFEMI - MEDIWHEEL - PMC PACK H - PAN INDIA - FY2324

\*\*\* End Of Report \*\*\*

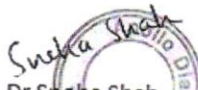
  
Dr Sneha Shah  
MBBS, MD (Pathology)  
Consultant Pathologist

SIN No:UR2434338

This test has been performed at Apollo Health and Lifestyle Ltd- Sadashiv Peth Pune, Diagnostics Lab

Page 7 of 7



Patient Name	: Mr.BHAGWAT SHINDE	Collected	: 27/Feb/2025 09:56AM
Age/Gender	: 29 Y 10 M 14 D/M	Received	: 27/Feb/2025 12:25PM
UHID/MR No	: SPUN.0000052192	Reported	: 27/Feb/2025 12:52PM
Visit ID	: SPUNOPV72157	Status	: Final Report
Ref Doctor	: Dr.SELF	Sponsor Name	: ARCOFEMI HEALTHCARE LIMITED
Emp/Auth/TPA ID	: 491962		

### TERMS AND CONDITIONS GOVERNING THIS REPORT

1. Reported results are for information and interpretation of the referring doctor or such other medical professionals, who understand reporting units, reference ranges and limitation of technologies. Laboratories not be responsible for any interpretation whatsoever.
2. It is presumed that the tests performed are, on the specimen / sample being to the patient named or identified and the verifications of particulars have been confirmed by the patient or his / her representative at the point of generation of said specimen.
3. The reported results are restricted to the given specimen only. Results may vary from lab to lab and from time to time for the same parameter for the same patient (within subject biological variation).
4. The patient details along with their results in certain cases like notifiable diseases and as per local regulatory requirements will be communicated to the assigned regulatory bodies.
5. The patient samples can be used as part of internal quality control, test verification, data analysis purposes within the testing scope of the laboratory.
6. This report is not valid for medico legal purposes. It is performed to facilitate medical diagnosis only.

  
Dr Sneha Shah  
MBBS, MD (Pathology)  
Consultant Pathologist

SIN No:UR2434338

This test has been performed at Apollo Health and Lifestyle Ltd- Sadashiv Peth Pune, Diagnostics Lab





27.02.2025 8:54:57  
APOLLO SPECTRA HOSPITAL  
SADASHIV PETH  
PUNE-411030

Location:  
Order Number:  
Visit:  
Indication:  
Medication 1:  
Medication 2:  
Medication 3:

Room:

69 bpm  
-- / -- mmHg

Technician:  
Ordering Ph:  
Referring Ph:  
Attending Ph:

QRS : 98 ms  
QT / QTcBaz : 362 / 387 ms  
PR : 152 ms  
P : 104 ms  
RR / PP : 866 / 869 ms  
P / QRS / T : 68 / 82 / 65 degrees

Normal sinus rhythm with sinus arrhythmia  
Early repolarization  
Normal ECG

Mr. Bhagyawat Surude  
29/1/25

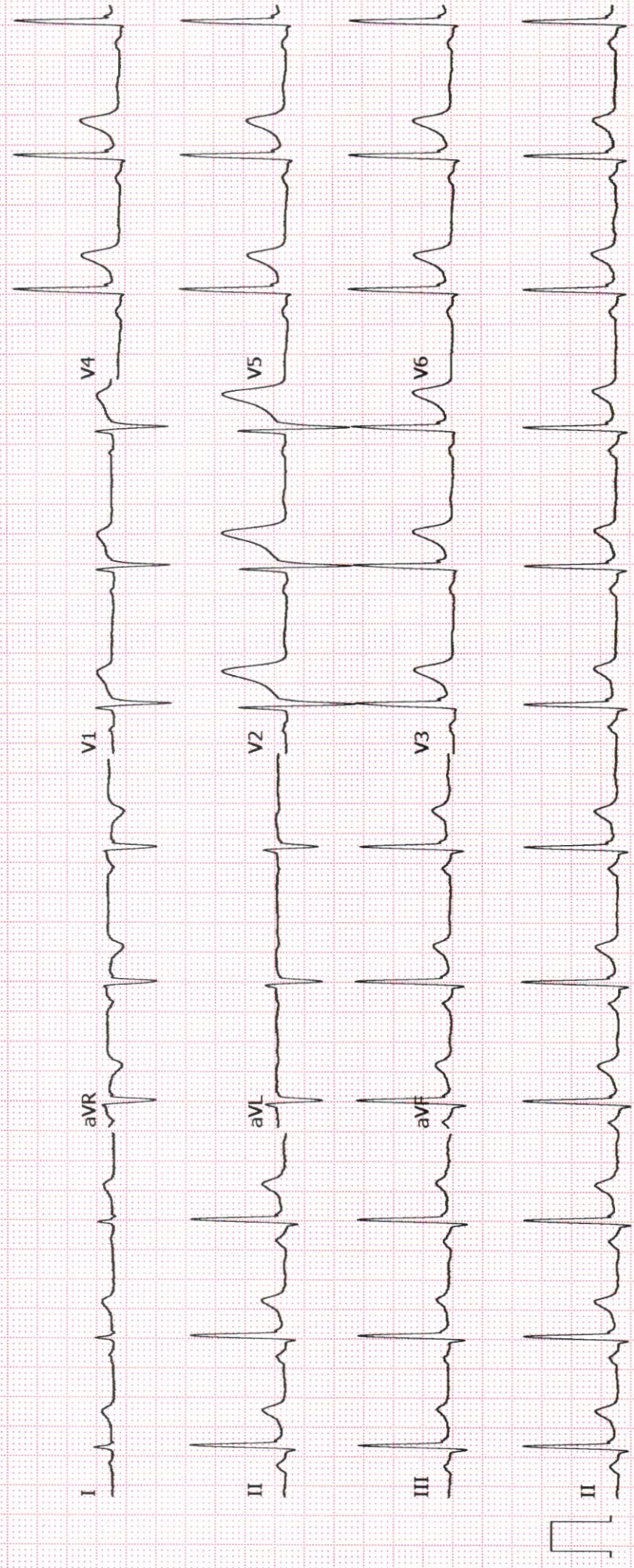



**EYE REPORT**

Name: Mr. Bhagwat Shinde

Date: 27/2/2025

Age / Sex: 29 years, M

Ref No.:

Complaint: Was using distance glasses, previously

Examination

6/6, N6 aided in both eyes

Vision  $\left\{ \begin{array}{l} R \ 6/18, N6 \\ L \ 6/18, N6 \end{array} \right\}$  unaided

Spectacle Rx \* Distance with A.R. coating

	Right Eye				Left Eye			
	Vision	Sphere	Cyl.	Axis	Vision	Sphere	Cyl.	Axis
Distance	6/6	1.0	—	—	6/6	0.75	—	—
Read	N6	—	—	—	N6	—	—	—
	Sphere	CYL	Axis	Vision	Sphere	CYL	Axis	Vision

Remarks: \* IPD = 58mm

PGP  $\left\{ \begin{array}{l} R \\ L \end{array} \right\}$

\* Slit lamp exam — } Normal

\* Colour vision — } Normal

Medications:

Trade Name	Frequency	Duration

Follow up: —

Consultant: Dr. A.C. Bhargava

**Apollo Spectra Hospitals**

MR. BHAGWAT SHINDE 29Y  
29 Years

Gender: M  
Image Count: 1  
Arrival Time: 27-Feb-2025 09:52

MR No:  
Location:  
Physician:  
Date of Exam:  
Date of Report:



SPUN.00052192  
Apollo Spectra Hospital Pune  
(Swargate)  
SELF  
27-Feb-2025  
27-Feb-2025 9:56

### X-RAY CHEST PA VIEW

#### FINDINGS

Normal heart and mediastinum.  
There is no focal pulmonary mass lesion is seen.  
No collapse or consolidation is evident.  
The apices, costo and cardiophrenic angles are free.  
No hilar or mediastinal lymphadenopathy is demonstrated.  
There is no pleural or pericardial effusion.  
No destructive osseous pathology is evident.

#### IMPRESSION:

No significant abnormality is seen.



Dr. Santhosh Kumar DMRD, DNB  
Consultant Radiologist  
Reg.No: 59248

#### CONFIDENTIALITY:

This transmission is confidential. If you are not the intended recipient, please notify us immediately. Any disclosure, distribution or other action based on the contents of this report may be unlawful.

#### PLEASE NOTE:

This radiological report is the professional opinion of the reporting radiologist based on the interpretation of the images and information provided at the time of reporting. It is meant to be used in correlation with other relevant clinical findings.



भारत सरकार  
Government of India

भागवत शेषराव शिंदे  
Bhagwat Sheshrao Shinde

जन्म वर्ष / Year of Birth : 1995  
पुरुष / Male



6008 2991 2869

आधार - आम आदमी का अधिकार

भारतीय विशिष्ट पहचान प्राधिकरण  
Unique Identification Authority of India

पता: मोहदरी, वदगाँव माली,  
बुलधाना, महाराष्ट्र, 443202

Address: Mohadari, Wadgaon Mali,  
Buldhana, Maharashtra, 443202

6008 2991 2869

1947  
1800 300 1947

help@uidai.gov.in

www.uidai.gov.in